Christmas 1966

Sears

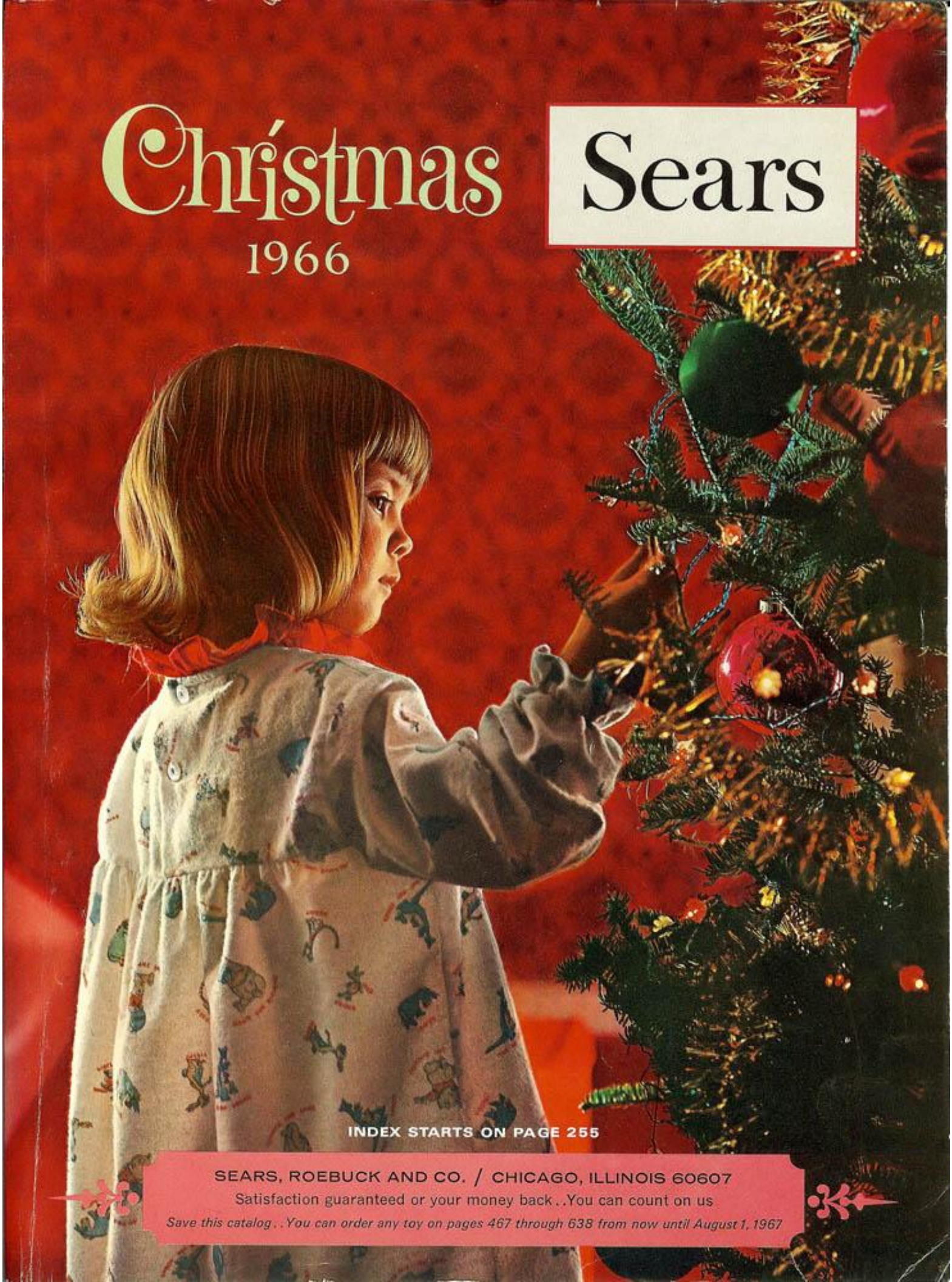

INDEX STARTS ON PAGE 255

SEARS, ROEBUCK AND CO. / CHICAGO, ILLINOIS 60607

Satisfaction guaranteed or your money back..You can count on us

Save this catalog..You can order any toy on pages 467 through 638 from now until August 1, 1967

Classic Wool Flannel Blazers . . distinctive metal buttons, side vents and all

Versatile double-breasted blazer combines dashing continental charm with a flair for the new . . goes everywhere, does everything in great style.

Fabric is loomed of fine virgin wool fibers to be resilient, natural draping and wrinkle-shy. Four-button style with rakish side vents and flap pockets. One outside breast pocket. Colorful paisley print half-lining. Color navy blue.

For her. Misses sizes 8, 10, 12, 14, 16. *State size.* Measure . . see chart, page 28.
N7 N 1409F—Shipping weight 1 pound 4 ounces.....$18.97

For him. Meticulously tailored inside, out. Hand-felled collar; non-ravel seams. Two inside breast pockets. Chest sizes 37R to 44R; 38L to 44L. How to Order Chart, pg. 210.
N45 N 2685F—*State size.* Shipping weight 2 pounds 14 ounces.....$35.00

Copyright 1966 by Sears, Roebuck and Co. Printed in U.S.A.

Illustrations of Winnie-the-Pooh Characters © 1964 Walt Disney Productions

New at Sears *this Season..*

The DOUBLE-BREASTED LOOK.. now in apparel that's right for any occasion

Corduroy Stadium Coats . . Sherlon pile-lined

1 Rugged cotton corduroy, lined and outlined with warm Sherlon pile of acrylic on cotton back . . looks and feels like sheared wool. Sleeves have rayon lining, quilted to 85% Orlon* acrylic, 15% other fibers. Leather buttons. Big, roomy flap pockets. Dry clean.

For her. About 34 inches long. Misses' sizes 8, 10, 12, 14, 16, 18.
N17 N 6350F—Bronze (medium tan) N17 N 6351F—Deep loden green
Please state size. Shipping weight 4 pounds 8 ounces.....$19.90

For him. About 38 inches long. Chest sizes 36, 38, 40, 42, 44, 46.
41 N 75340F—Bronze (medium tan) 41 N 75342F—Deep loden green
Please state size. Shipping weight 4 pounds 12 ounces.....$21.70

Machine washable Sweaters with knit-in cables

2 Easy-care Orlon* acrylic knit in a good-looking link stitch. Front is highlighted by classic cable design and four contrasting buttons. Narrow rib trim on front closure. Generous full-cut sleeves. Double fabric rib knit cuffs. Machine washable, warm; never needs stretching or blocking . . won't mat or pill. Cranberry.

For her. Sizes 34, 36, 38, 40. *Please state size wanted.*
7 N 9473F—Shipping weight 1 pound 4 ounces.....$9.97

For him. Sizes S(34–36-inch chest); M(38–40); L(42–44).
33 N 2295F—*State size* S, M, L only. Shpg. wt. 1 lb. 9 oz..... 10.97

*Reg. DuPont T.M.

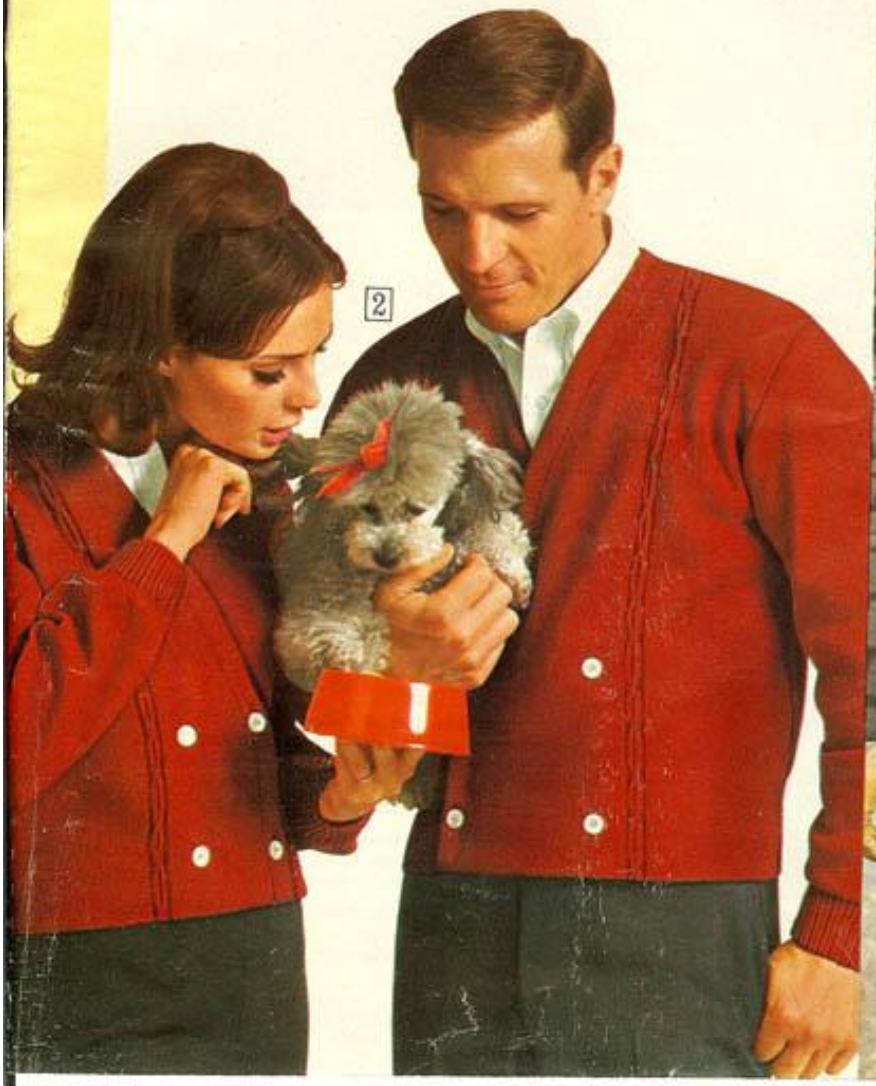

New at Sears *this Season..*

Fun-lovin' Twosomes in STRETCH SWEATERS with the look and feel of action

98% virgin ORLON* ACRYLIC blended with 2% LYCRA* SPANDEX for gentle non-sag "give", incredible comfort . . plus unbeatable warmth and wear

1 **High-low rib Pullover** . . the sweater fashion that's so popular this season. Colorful blue jacquard patterned yoke adds dash to any winter-weary wardrobe. Mock turtleneck styling. You'll like the freedom that's yours with comfortable raglan-style sleeves. Wide rib-knit bottom and cuffs. Machine wash, warm.

For her: Sizes 34, 36, 38 or 40. *Please state size.*
7 N 9461F—Shipping weight 1 pound 3 ounces.....$9.97

For him: Sizes S(34-36 in. chest); M(38-40) or L(42-44).
33 N 2166F—*State size* S, M or L. Shpg. wt. 1 lb. 5 oz.. $10.97

2 **Striking cable-stitched Pullover.** High rib cable design all around, including sleeves . . that's the big fashion news in this sweater. Links stitching between cables g-i-v-e for a delightful dimension of comfort. Double fabric mock turtleneck. Bold-ribbed bottom and cuffs. Machine wash, warm.

For her. Sizes 34, 36, 38 or 40. *Please state correct size.*
7 N 9464F—Rust heather 7 N 9465F—White
Shipping weight 1 pound 3 ounces.....$11.97

For him. Sizes S(34-36 in. chest); M(38-40) or L(42-44).
33 N 2218F—Rust heather 33 N 2219F—White
State size S, M or L. Shpg. wt. 1 lb. 9 oz.....$12.97

*Reg. DuPont T.M.

New at Sears *this Season..*

Magnificently matched Sweaters of PREMIUM SHETLAND WOOL

Fine imported yarns treasured for their superb warmth and light weight.

3 **Turtleneck Pullover.** It's a big, bold, bulky knit . . definitely "in" for 1967! Rib knit bottom, cuffs. Double knit turtleneck. Med. blue. Dry clean.

For her. Sizes 34, 36, 38, 40. *Please state size.*
7 N 9470F—Shipping weight 1 pound 5 ounces.....$10.97

For him. Sizes S(34-36 in. chest); M(38-40); L(42-44). *State size* S, M or L.
33 N 2203F—Shipping weight 1 pound 9 ounces.....$11.97

4 **Crew neck Pullover** sports a luxurious look from its classic cable stitching at front, back and sleeves . . to the true full fashioned markings at the shoulder line. Knit (not stretched or cut) for fine fit. Rib-knit neck, bottom and cuffs. Bone marble. Dry clean.

For her. Sizes 34, 36, 38, 40. *Please state size.*
7 N 9468F—Shipping weight 1 pound 3 ounces.....$12.97

For him. Sizes S(34-36 inch chest); M(38-40); L(42-44) or XL(46-48).
33 N 2240F—*State size* S, M, L or XL. Shipping weight 1 lb. 6 oz. . . . $13.97

It's always fun to dress alike..

It's fun.. to go "mod" in snappy trench-coat shirts . . complete with button-trimmed epaulets and storm flaps

1 This great new look in sport shirts features a great fabric: hers a smooth blend of Kodel® polyester and cotton; his a smooth blend of 65% Duralon polyester and 35% cotton . . finely woven, wrinkle-resistant. Easy care; machine wash, medium; little or no ironing.

Both his and hers sport a long point collar, smart two-button closure on cuffs. Regular shirttails. Color blue.

For her. Misses' sizes 10, 12, 14, 16, 18. *Please state size.* Gift-boxed.
7 N 3700F—Shipping weight 10 ounces. . . $4.97

For him. Tapered 4 inches for trim fit.
Sizes S(14-14½-inch neck); M(15-15½); and L(16-16½). *State size* S, M or L *only.*
33 N 485F—Shipping weight 1 pound. $5.97

2

It's fun.. and fashion-wise to wear a turtleneck . . this one's extra nice because it's smartly bulky and easy-care

2 High bulk Orlon* acrylic knit in a resilient interlock stitch . . looks and feels like cashmere, yet is *completely machine washable,* warm. Won't shrink or stretch out of fit. Double fabric ribbed collar, cuffs, bottom.

For her. Junior sizes S(34); M(36-38); L(40). *State size letter* S, M or L.
19 N 6164F—Red 19 N 6165F—Bamboo
19 N 6166F—Navy blue
Shipping weight 8 ounces. $5.97

For him. Sizes S(34-36-inch chest); M(38-40); L(42-44). *State size letter* S, M, or L.
33 N 1832F—Red 33 N 1833F—Bamboo
33 N 1834F—Navy blue
Shipping weight 14 ounces. $6.97

*Reg. DuPont T.M.

1

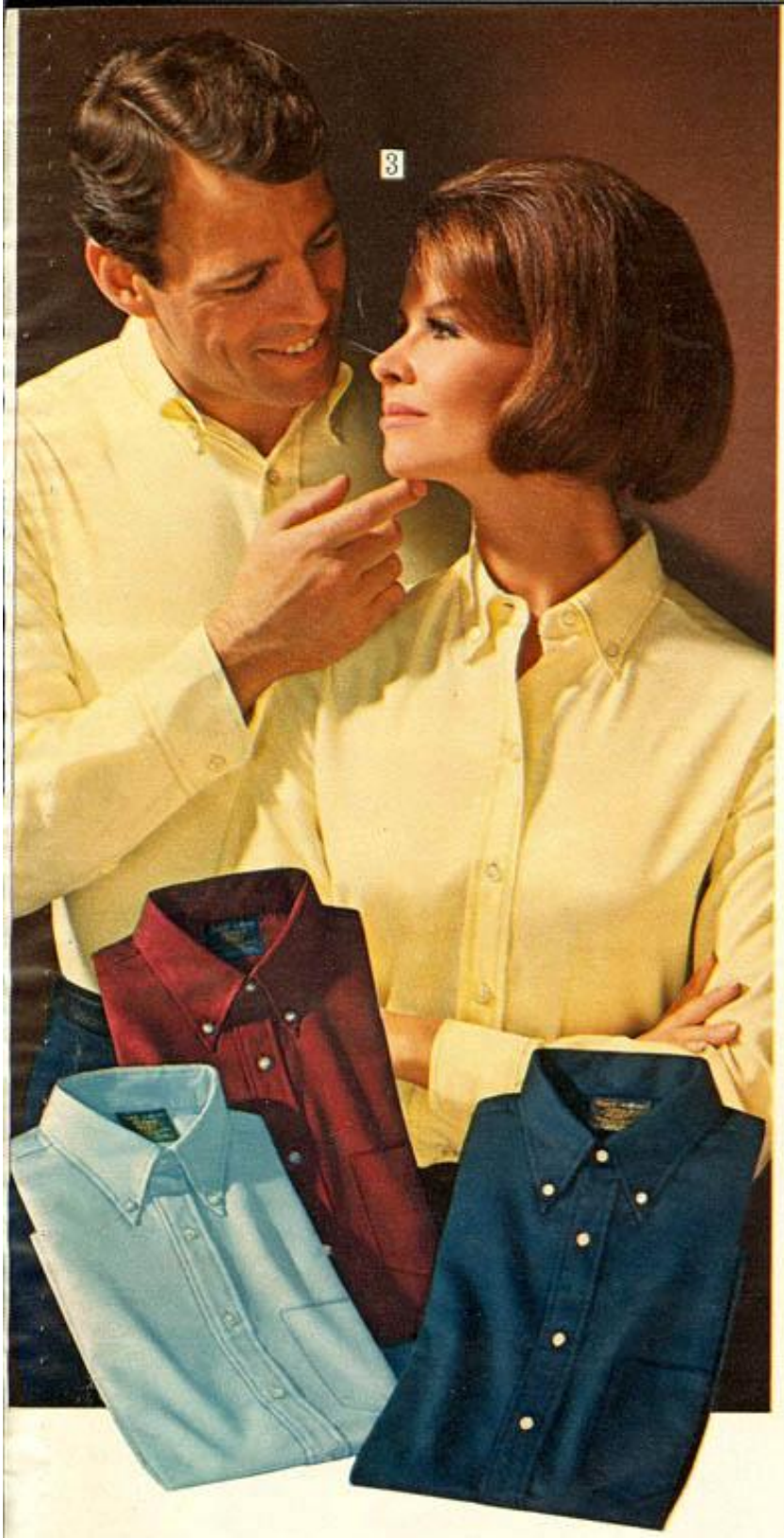

It's fun to be a twosome in
PERMA-PREST NO-IRON SLACKS

(4 and 5) Look alike from top to toe . . it's the IN fashion for young moderns. In fashion, too, is the handsome black and white woven check fabric. Carefully tailored of 65% Dacron* polyester, 35% Vibrel® rayon; permanently creased, sheds wrinkles, no ironing needed. Just machine wash, medium temperature and tumble dry.

4 **For her.** Low-slung hip riders have a soft vinyl contour belt with brass colored buckle. Fly front with nylon zipper. Use measurement chart on page 26.
Misses' sizes 8, 10, 12, 14, 16. *Please state size.*
N7 N 854F—Shipping weight 1 pound $7.97

5 **For him.** Plain front for trim builds. Special style emphasis on the dropped front pockets, full self-fabric belt. Set in waistband with French tab. Finished cuffless bottom.
Please state waist size, then inseam.

Waist, inches	Inseam, inches
30, 31	29, 30
32	28, 29, 30, 31, 32
33	29, 30, 31, 32
34, 35, 36, 38	28, 29, 30, 31, 32, 33

N45 N 5593F—Shipping weight 1 pound 12 ounces $8.50
*Reg. DuPont T.M.

5 *these are "HIS"*

4 *these are "HERS"*

It's fun to go places together in matching shirts of happy-colored oxford cloth. Pure ivy, from the button-down collar to the full-length tails. And they're no-iron PERMA-PREST.

3 **For her.** Fortrel® polyester and cotton is wrinkle-resistant, easy to care for; machine wash, med. tumble dry . . no ironing needed. No pocket.
Misses' sizes 10, 12, 14, 16, 18. *Please state size.*
7 N 3649F—Maize (yellow) 7 N 3647F—White 7 N 3651F—Navy blue
7 N 3648F—Light blue 7 N 3650F—Cranberry red
Shipping weight 7 ounces $3.97

3 **For him.** 50% Duralon polyester, 50% cotton . . smooth, no-iron blend you just machine wash, medium, and tumble dry. 4-inch taper. One pocket.
Sizes S(14-14½); M(15-15½); L(16-16½); XL(17-17½). *State* S, M, L, XL.
33 N 494F—Maize (yellow) 33 N 493F—Light blue
33 N 491F—Cranberry red 33 N 492F—Navy blue
Shipping weight 1 pound $4.97

New at Sears this Season..

Spirited Tattersall check co-ordinates for all the family.. Warm flannelette Pajamas, Slippers, even Yard Goods to match

Holiday-bright, cozy cotton flannelette is softly fleeced. Sanforized® for lasting fine fit; max. fabric shrinkage a mere 1%. Machine wash separately. Red, white and blue tattersall check coats, red pants and trim.

1 **Juniors' Jama-shift.** Gathered front and back yokes. Swingy hemline. Matching bloomer panties.
Juniors' sizes 7, 9, 11, 13, 15. *Please state size.*
38 N 7961F—Shipping weight 1 pound 1 ounce.....$3.97

2 **Little boys' and girls' Pajamas.** Elastic at waist. Sizes 3, 4, 5, 6, 6x. *Please state size.*
29 N 3149F—Shipping weight 9 ounces.....$2.49

3 **Women's, Misses' Jamarettes.** Snap fastened waist.
Short. Fits heights under 5 feet 3 inches. Bust sizes 30, 32, 34, 36, 38. *Please state size.*
38 N 7962F—Shipping weight 1 pound 2 ounces.....$3.97
Average. Fits heights 5 ft. 3 in. to 5 ft. 7 in. Bust sizes 32, 34, 36, 38, 40. *Please state size.*
38 N 7963F—Shipping weight 1 pound 2 ounces.....$3.97
Tall. Fits heights over 5 feet 7 inches. Bust sizes 34, 36, 38, 40. *Please state size.*
38 N 7964F—Shipping weight 1 pound 2 ounces.....$4.47

4 **Men's Pajamas.** Gripper fastener at waist. Sizes S(34-36 inch chest); M(38-40); L(42-44) or XL(46-48).
Regular sizes for men to 5 ft. 11 in. tall.
33 N 1316F—*State size* S, M, L or XL. Wt. 1 lb. 3 oz. $4.47
Tall sizes for men over 5 feet 11 inches to 6 feet 3 in.
33 N 1317F—*State size* M, L or XL. Wt. 1 lb. 3 oz. $4.97

5 **Boys' Pajamas.** Boxer waist, snap fly front. Sizes 8, 10, 12, 14, 16, 18, 20. *Please state size.*
43 N 46461F—Shipping weight 1 pound.....$3.27

6 **Girls' Pajamas.** Comfortable elastic at waist.
Sizes 7, 8, 10, 12, 14. *Please state size.*
77 N 3547F—Shipping weight 8 ounces.....$3.47

7 Matching Flannel by the yard. All cotton, 36 in. wide. Machine wash, med. Maximum shrinkage 1%. Wt. yd. 4 oz.
36 N 4242H—Solid. *State color number 22*
36 N 4238H—Print. *State color number 47*
Yard 43c. Any 10 yards or more. Yard 41c

8 Slipper. Red vinyl upper, cotton flannel lining, padded sole and heel.
Child's wide width 8, 9, 10, 11, 12, 13, 1, 2, 3. *State size.*
15 N 51377F—Shpg. wt. 10 oz. $2.94
Boys' D (med. wide) 4, 5, 6. *State size.*
67 N 65477F—Shpg. wt. 1 lb. 4 oz. $2.94
Men's D (med. wide) 7, 8, 9, 10, 11, 12.
67 N 91477F—*State size.* Wt. 1 lb. 8 oz. . . $2.94

9 Slipper. Red acrylic pile upper, cotton flannel lining, padded sole and heel.
Child's wide 8, 9, 10, 11, 12, 13, 1, 2, 3.
15 N 51676F—*State size.* Wt. 10 oz. $2.94
Women's C (med. wide) 5, 6, 7, 8, 9, 10.
15 N 54207F—*State size.* Wt. 1 lb. $2.94

Happy Snowflake Print

(10 thru 12) Toasty-warm cotton flannelette. Machine washable, medium. Red and white.

10 Toddler girls' Pajama. Spiced with ruffles, eyelet, ribbons and bows. Pants made with fitted front, elastic back-waist, white plastic soles. *State size* 2T, 3T, 4T.
29 N 3424F—Shipping weight 5 ounces. . $2.99

11 Little boys' middy Pajama. Pullover top has piping trim at collar and pocket. Pants have fitted front, elastic back-waist. *State size* 3, 4, 5, 6, 6x.
29 N 3423F—Shipping weight 9 ounces. . $2.39

12 Little girls' ankle-length Gown takes its demure charm from deep ruffles, ribbon-edged eyelet, dainty bows.
State size 3, 4, 5, 6, 6x.
29 N 3422F—Shipping weight 8 ounces. $2.99

New at Sears this Season..

(1 and 2) 4-piece Sleep Set. Ounces light, but oh, so warm and pretty. Includes sleep shirt, curler cap and boots of soft nylon tricot in heavenly pastel stripes as shown—plus white nylon tricot underpanties with elastic at waist and legs.

Shirt and boot uppers quilted with fluffy polyester fiberfill. Boots have cotton suede-cloth soles, cushioned insoles.

1 Girls' sizes 7, 8, 10, 12, 14. *State size.*
77 N 3549F—Wt. 11 oz.....Set $9.87

2 **Big sister's 4-piece Sleep Set.** Bust sizes 32–34; 36; 38–40. *Please state size; then shoe size* S, M, or L below.
38 N 373F—Wt. 1 lb. 12 oz...Set $10.97

2 **Big Sister's Sleep Shirt** with white nylon tricot panties.
Bust sizes 32–34; 36; 38–40. *State size.*
38 N 370F—Shpg. wt. 1 lb.....$6.97

3 **Curler Cap.** *One size fits everyone.*
38 N 372—Shpg. wt. 3 oz.....$1.25

Boots (like those shown on figure 1).
Shoe sizes S (6–6½); M (7–7½); L (8–8½). *Please state size* S, M, or L.
38 N 371F—Shpg. wt. 9 oz.....$2.94

(4 thru 6) Long Gown and Curler Cap Set. Empire style flannelette gown with the old fashioned look that's so in fashion today. Perky curler cap to match.

And this one's a real charmer . . done in a black and white posy print so dainty that it looks fragile and lacy. Eyelet and black cotton velvet ribbon trim at waist and sleeves. Swingy flounce at bottom. 3-button front closing.

100% cotton flannelette is softly napped for cozy comfort. Cut full, generously roomy for sleeping ease.

4 Girls' sizes 7, 8, 10, 12, 14. *State size.*
Shipping weight 7 ounces.
77 N 3542F.....Set $3.97

5 Little girls' sizes 3, 4, 5, 6, 6x. *Please state size wanted.*
Shipping weight 10 ounces.
29 N 3240F.....Set $3.49

6 Women's. Bust sizes 30; 32–34; 36; 38–40. *Please state size wanted.*
Shipping weight 1 lb. 3 oz.
38 N 7965F.....Set $4.97

All items on this page are machine washable, medium temperature

A sparkling collection of feminine fashions for sleeping, for lounging, for looking pretty

(7 thru 9) Nylon Quilt Duster. Soft nylon tricot; Kodel® polyester fiberfill. Nylon tricot lined. Hand wash. Yellow.

7 Misses' dress sizes 10, 12, 14, 16, 18, 20. *Please state size.*
38 N 9140F—Shipping weight 1 pound 8 ounces.....$10.97

7 Junior sizes 7, 9, 11, 13, 15. *Please state size.*
38 N 9141F—Shipping weight 1 pound 8 ounces.....10.97

8 Little Girls' sizes 3, 4, 5, 6, 6x. *Please state size.*
29 N 9882F—Shipping weight 11 ounces..... 6.99

9 Girls' sizes 7, 8, 10, 12, 14. *Please state size.*
77 N 4149F—Shipping weight 14 ounces..... 7.99

10 **Nylon tricot Scuffs.** Yellow. Cotton suedecloth sole. Cushioned insole. Little Girls', Girls' and Women's shoe sizes XS(2–3); S(4–5); M(6–7); L(8–9). *State size letter* XS, S, M, or L.
75 N 24106F—Shipping weight 6 ounces.....$2.97

(11 thru 13) Cotton Quilt Robe. Magnificent full-sweep skirt plus elegant styling. Prettily trimmed with permanently pleated ruffles, bright flashes of ribbon. Kodel® polyester fiberfill. Machine wash separately warm. Navy blue, white polka dots.

11 Girls' sizes 7, 8, 10, 12, 14. *Please state size.*
77 N 4128F—Shipping weight 1 lb. 3 oz.....$7.99

12 Misses' dress sizes 10, 12, 14, 16, 18, 20. *State size.*
38 N 9142F—Shipping weight 2 lbs. 10 oz..... 10.97

12 Junior sizes 7, 9, 11, 13, 15. *Please state size.*
38 N 9143F—Shipping weight 2 lbs. 10 oz..... 10.97

13 Little Girls' sizes 3, 4, 5, 6, 6x. *Please state size.*
29 N 9840F—Shipping weight 1 pound..... 6.99

Go ahead . . pamper yourself with a dramatic little dress (or two) . . it's Christmas, isn't it?

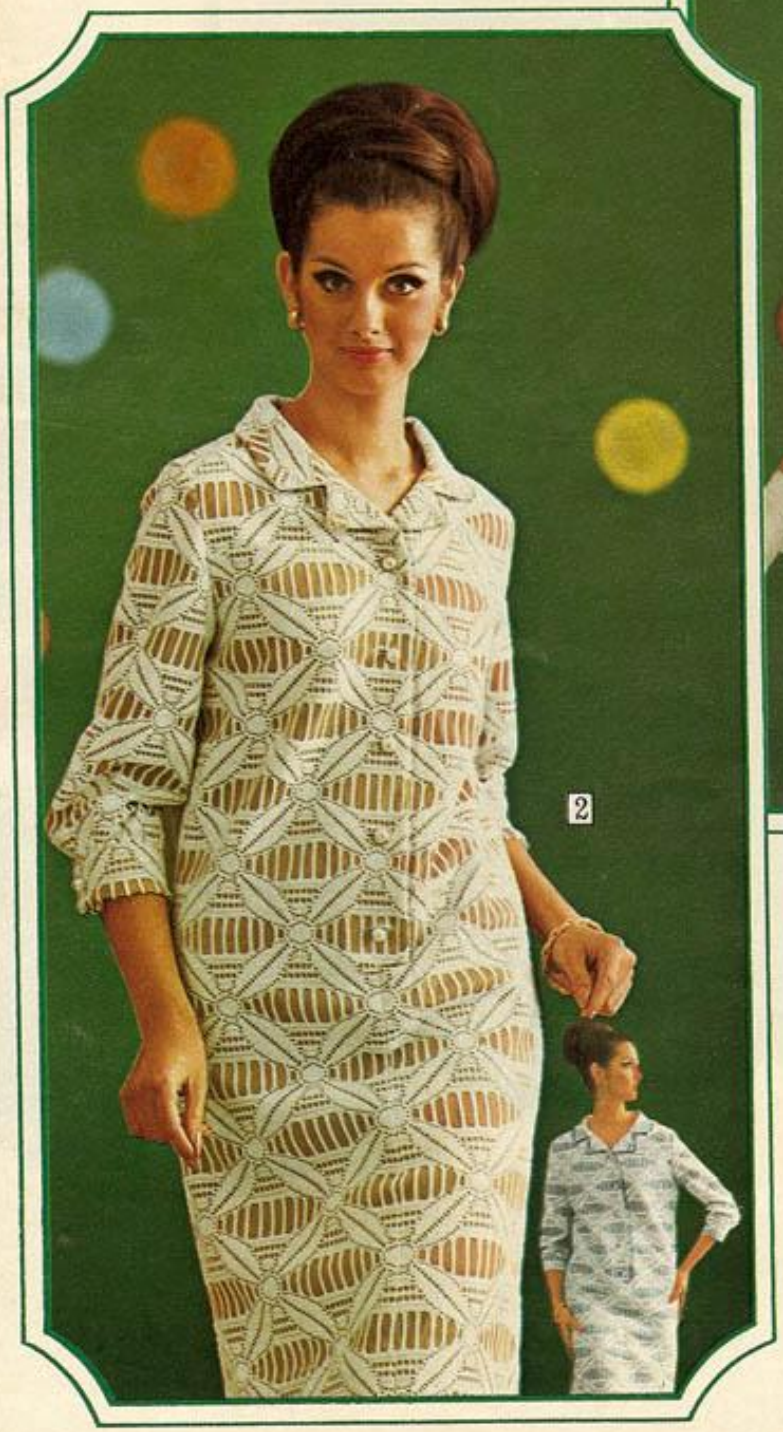

1 Lace accents a 3-piece double-knit cotton. Sleeveless button-back blouse. Skirt has elasticized waist. Dry clean. Buy it the easy way—order by phone.

PETITE MISSES' SIZES 6P, 8P, 10P, 12P, 14P. *State size.*
V31 N 7268F—Winter white. Wt. 1 lb. 4 oz. $13.75
V31 N 7269F—Bright copen blue. Wt. 1 lb. 4 oz. . . 13.75

MISSES' SIZES 10, 12, 14, 16, 18. *Please state size.*
V31 N 7260F—Winter white. Wt. 1 lb. 4 oz. $13.75
V31 N 7261F—Bright copen blue. Wt. 1 lb. 4 oz. . . 13.75

2 Lacy step-in style shift . . white cotton lace is bonded to acetate tricot. Two bodice pockets. Extra button included. Dry clean.

PETITE MISSES' SIZES 6P, 8P, 10P, 12P, 14P. *State size.*
V31 N 7635F—White with light beige
V31 N 7636F—White with pale blue
Shipping weight 1 pound 10 ounces. $17.00

MISSES' SIZES 10, 12, 14, 16, 18. *Please state size.*
V31 N 7633F—White with light beige
V31 N 7634F—White with pale blue
Shipping weight 1 pound 10 ounces. $17.00

MEASURE UP every time you order

BE SURE OF A PROPER FIT
. . see page 260 for "how to measure" and size charts

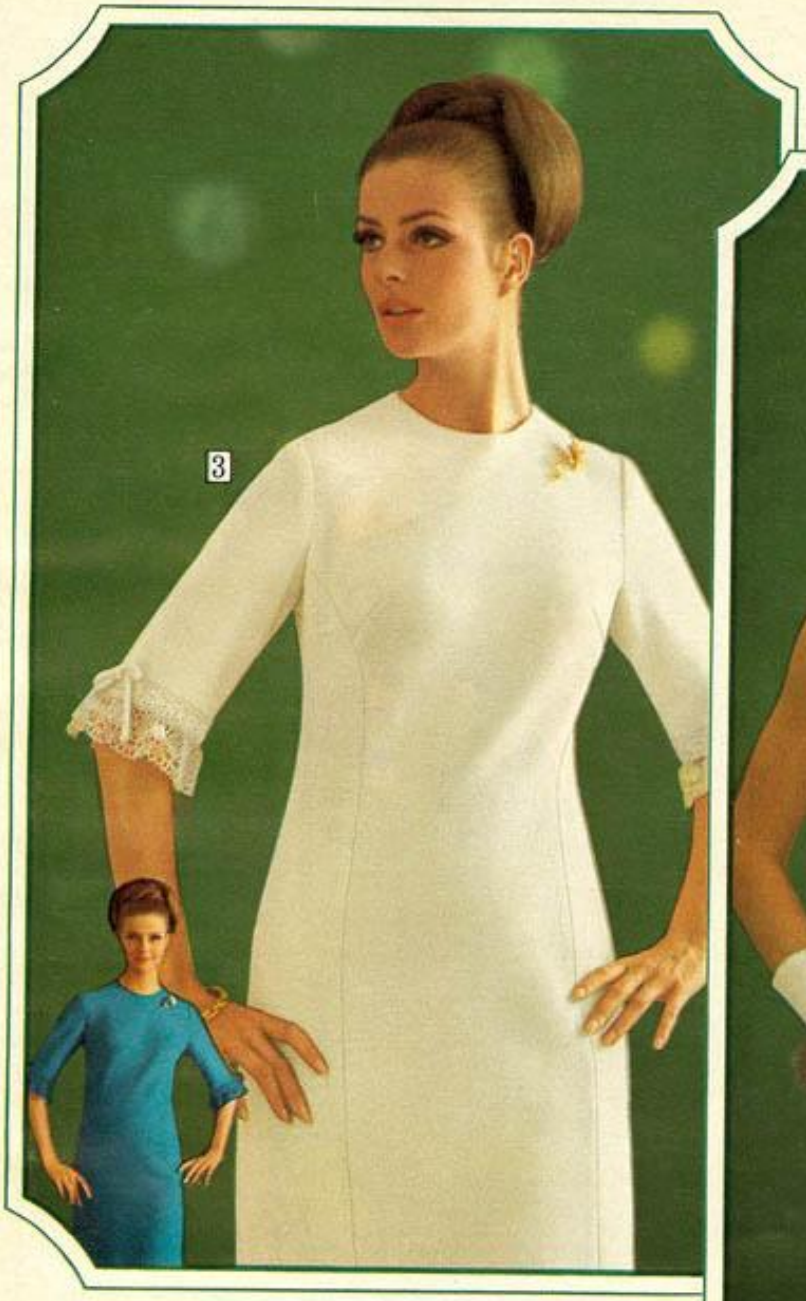

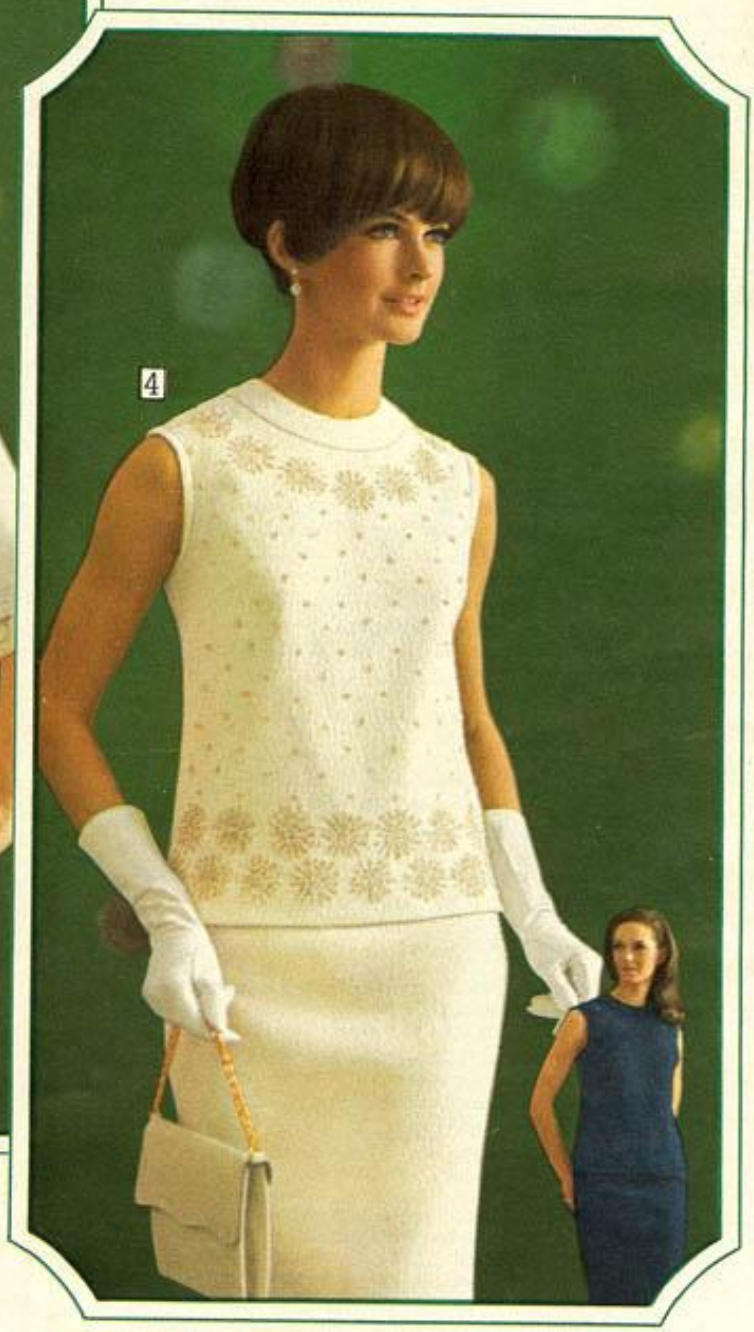

3 Lace trims skimmer of Orlon* acrylic knit bonded to acetate tricot. Back zip. Dry clean. Pin sold below.

PETITE MISSES' SIZES 6P, 8P, 10P, 12P, 14P. *State size.*
V31 N 5834F—White V31 N 5835F—Turquoise blue
Shipping weight 15 ounces.....$10.00

MISSES' SIZES 10, 12, 14, 16, 18, 20. *State size.*
V31 N 5830F—White V31 N 5831F—Turquoise blue
Shipping weight 15 ounces.....$10.00

TALL MISSES' SIZES 12T, 14T, 16T, 18T, 20T. *State size.*
V31 N 5832F—White V31 N 5833F—Turquoise blue
Shipping weight 15 ounces.....$10.00

SHORTER WOMEN'S SIZES 14½, 16½, 18½, 20½, 22½, 24½.
V31 N 5836F—White V31 N 5837F—Turquoise blue
State size. Shipping weight 15 ounces.....$10.00

4 Beaded double-knit cotton bonded to acetate tricot. Button-back top. Elasticized waist on skirt. Dry clean.

MISSES' SIZES 10, 12, 14, 16, 18, 20. *Please state size.*
V31 N 7306F—Cream V31 N 7307F—Deep navy blue
Shipping weight 1 pound 5 ounces.....$13.75

SHORTER WOMEN'S SIZES 14½, 16½, 18½, 20½, 22½.
V31 N 7308F—Cream V31 N 7309F—Deep navy blue
State size. Shipping weight 1 lb. 5 oz. $14.50

*Reg. DuPont T.M.

VENDÔME JEWELRY

5 **Bangle Bracelet.** Mesh-effect gold-color metal set with simulated stones. Measures ¼-inch wide.
4 N 5610—Simulated garnet stones
4 N 5611—Simulated sapphire stones
4 N 5612—Simulated emerald stones
Shipping weight 2 ounces...Each $5.00

6 **Precious Vermeil Rose Pin.** Gold . . electroplated on sterling silver . . beautifully textured, accented with a genuine ruby. Exquisite on dress, suit or coat. Safety catch. 3 inches long.
4 N 5605—Shpg. wt. 5 oz.....$10.00

JUST CALL SEARS AND SAY "CHARGE IT" . . SEE PAGE 267

Navy picks up a zing of white and takes off as the fashion color to wear today and right through spring. Each style available in another smart color $10 each

1 Coachman-look skimmer of acetate and rayon crepe bonded to acetate tricot. For another look, the white cotton pique collar is detachable. Back zip. Extra button incl. Dry clean.

MISSES' SIZES 12, 14, 16, 18, 20. *Please state correct size.*
V31 N 5822F—Deep navy blue V31 N 5823F—Black
Shipping weight 1 pound.....$10.00

SHORTER WOMEN'S SIZES 14½, 16½, 18½, 20½, 22½. *State size.*
V31 N 5824F—Deep navy blue V31 N 5825F—Black
Shipping weight 1 pound.....$10.00

SHOWN ON OPPOSITE PAGE

2 Dramatic effect of this double-knit cotton shift is created by white Dacron* polyester and cotton cuffs and bib insert which are tucked and trimmed in lace. Back zipper. Dry clean.

PETITE MISSES' SIZES 6P, 8P, 10P, 12P, 14P. *State size.*
V31 N 5828F—Navy blue V31 N 5829F—Emerald green
Shipping weight 14 ounces.....$10.00

MISSES' SIZES 8, 10, 12, 14, 16, 18. *Please state size.*
V31 N 5826F—Navy blue V31 N 5827F—Emerald green
Shipping weight 14 ounces.....$10.00

3 A lavish touch . . white cotton lace frosts this two-piece dress of acetate and rayon crepe bonded to acetate tricot. Skirt zips at the side. Jacket has a back zipper. Dry clean.

MISSES' SIZES 10, 12, 14, 16, 18. *Please state correct size.*
V31 N 5818F—Deep navy blue V31 N 5819F—Black
Shipping weight 1 pound 2 ounces.....$10.00

SHORTER WOMEN'S SIZES 12½, 14½, 16½, 18½, 20½, 22½.
V31 N 5820F—Deep navy blue V31 N 5821F—Black
State size. Shipping weight 1 pound 2 ounces.....$10.00

4 Tailored shift of Orlon* acrylic knit with a subtle, airy texture . . bonded to acetate tricot. It takes on highlights from the white cotton knit collar and cuffs. Back zipper. Dry clean. Use your phone if you want to order it the easiest way of all.

PETITE MISSES' SIZES 6P, 8P, 10P, 12P, 14P. *State size.*
V31 N 5814F—Navy blue V31 N 5815F—Deep red
Shipping weight 15 ounces.....$10.00

MISSES' SIZES 10, 12, 14, 16, 18, 20. *Please state size.*
V31 N 5812F—Navy blue V31 N 5813F—Deep red
Shipping weight 15 ounces.....$10.00

TALL MISSES' SIZES 12T, 14T, 16T, 18T, 20T. *State size.*
V31 N 5816F—Navy blue V31 N 5817F—Deep red
Shipping weight 15 ounces.....$10.00

*Reg. DuPont T.M.

MEASURE UP every time you order

BE SURE OF A PROPER FIT
. . see page 260 for "how to measure" and size charts

JUST CALL SEARS AND SAY "CHARGE IT" . . SEE PAGE 267

Go soft or swingy in acetate knits $14.75

1

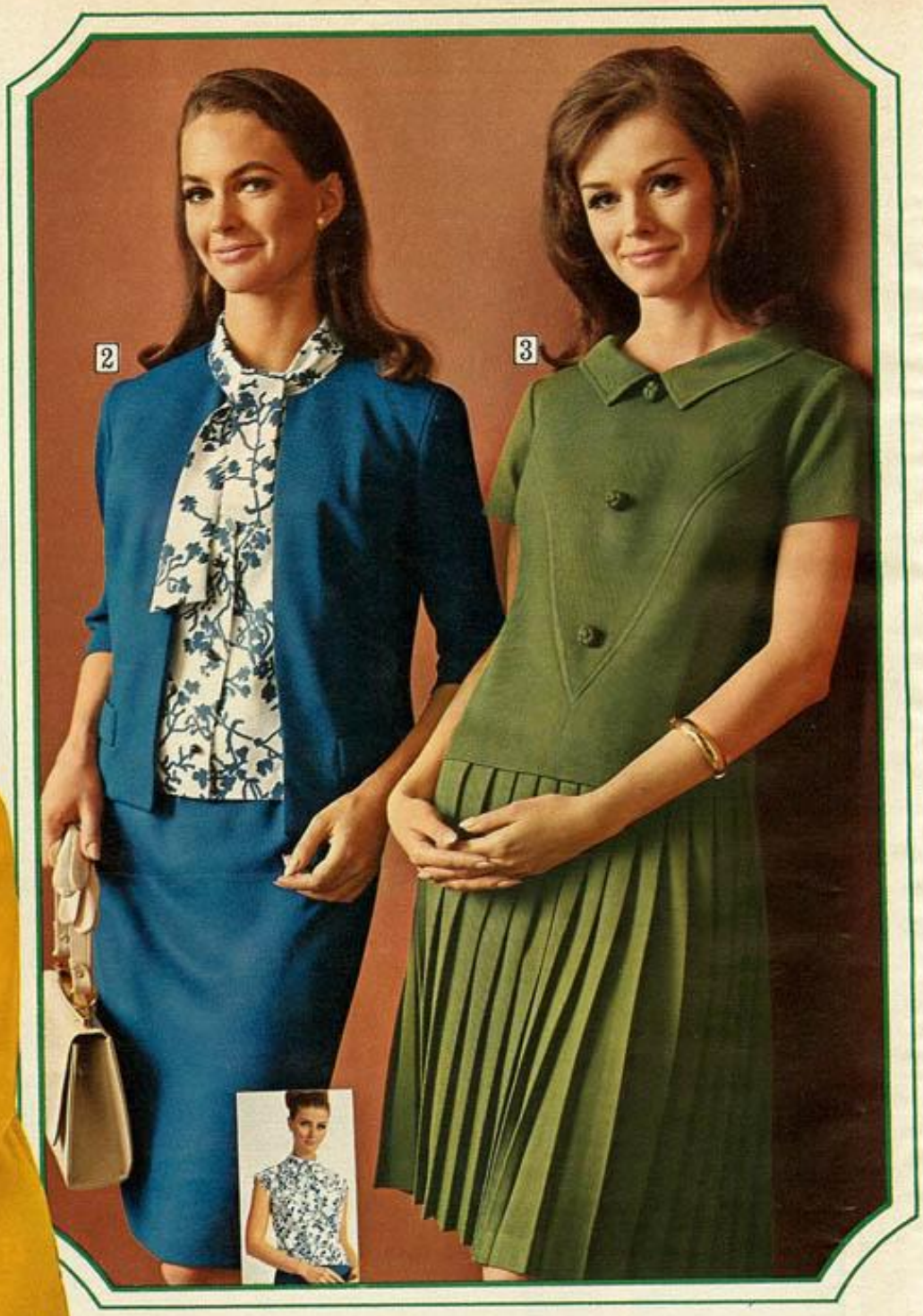

2 3

1 Fine hand smocking softens front of this shift. Covered buttons at cuffs (extra button incl.). Back zip. Dry clean.

PETITE MISSES' SIZES 6P, 8P, 10P, 12P, 14P. *State size.*
V31 N 7479F—Deep gold
V31 N 7480F—Marine blue
Shipping weight 15 oz..$14.75

MISSES' SIZES 10, 12, 14, 16, 18, 20. *Please state size.*
V31 N 7481F—Deep gold
V31 N 7482F—Marine blue
Shipping weight 15 oz..$14.75

TALL MISSES' SIZES 10T, 12T, 14T, 16T, 18T, 20T. *State size.*
V31 N 7483F—Deep gold
V31 N 7484F—Marine blue
Shipping weight 15 oz..$14.75

2 Graceful suit-dress has acetate crepe print blouse with front buttons (extra incl.). Skirt has elasticized waist. Dry clean.

MISSES' SIZES 12, 14, 16, 18, 20. *State size.*
V31 N 7475F—Marine blue
V31 N 7476F—Black
Wt. 1 lb. 2 oz....$14.75

SHORTER WOMEN'S SIZES 14½, 16½, 18½, 20½, 22½, 24½. *State size.*
V31 N 7477F—Marine blue
V31 N 7478F—Black
Wt. 1 lb. 2 oz.....$14.75

3 Pleats soar on the skirt of this 2-piece dress. Frog-button trim highlights the top; back zipper. Skirt has elasticized waist. Dry clean.

MISSES' SIZES 10, 12, 14, 16, 18. *State size.*
V31 N 7485F—Medium olive green
V31 N 7486F—Black
Wt. 1 lb. 5 oz....$14.75

SHORTER WOMEN'S SIZES 14½, 16½, 18½, 20½, 22½. *State size.*
V31 N 7487F—Medium olive green
V31 N 7488F—Black
Wt. 1 lb. 5 oz....$14.75

JUST CALL SEARS AND SAY "CHARGE IT"
. . SEE PAGE 267

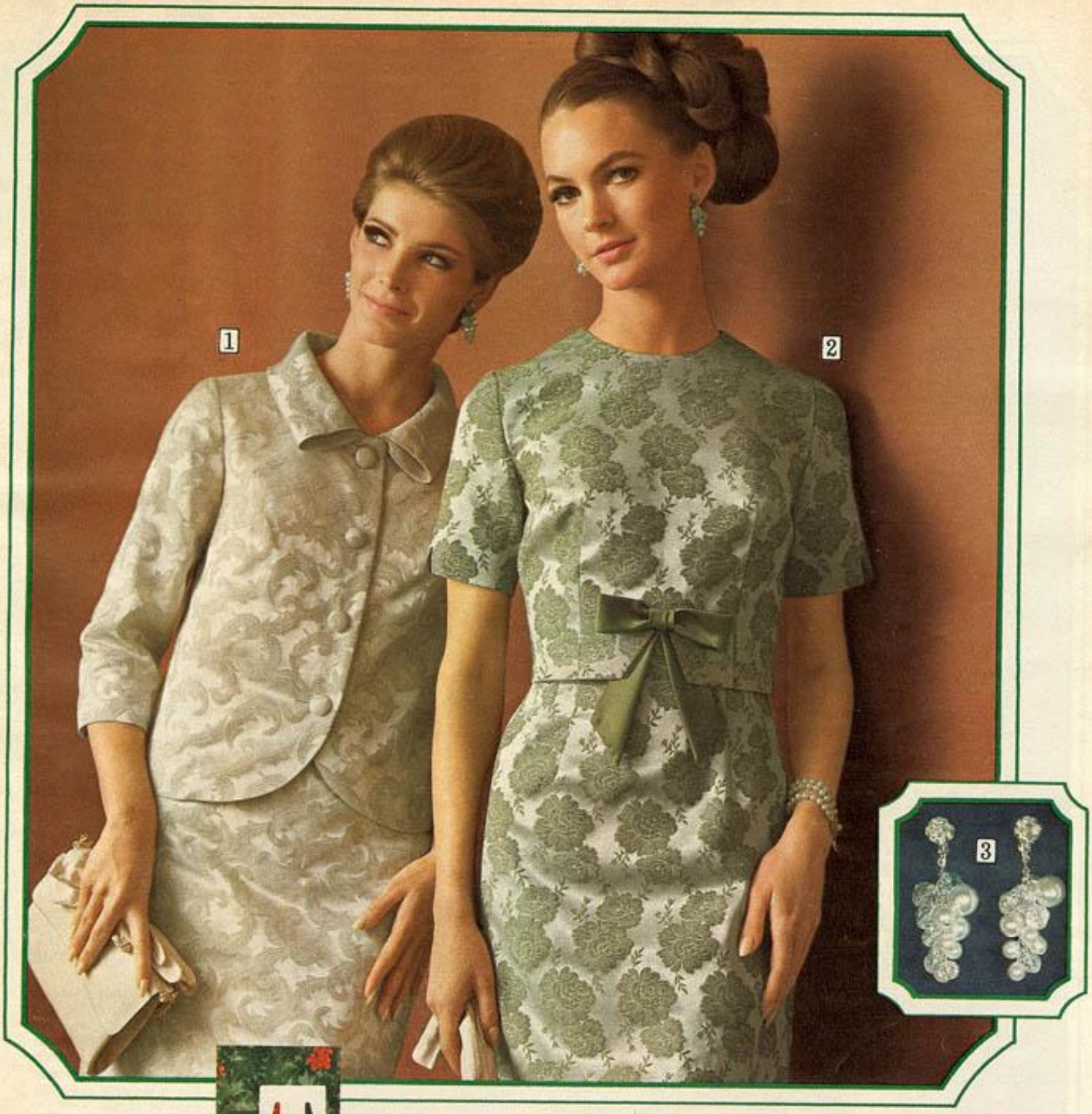

The essence of elegance . . you in Brocade $10.75

1 Suit-dress of cotton and acetate. Self-buttons, extra included. Skirt zips at side. Dry clean.

MISSES' SIZES 12, 14, 16, 18, 20.
V31 N 5800F—Beige V31 N 5801F—White
State size. Shipping weight 1 pound.....$10.75

TALL MISSES' SIZES 12T, 14T, 16T, 18T, 20T.
V31 N 5802F—Beige V31 N 5803F—White
State size. Shipping weight 1 pound.....$10.75

SHORTER WOMEN'S 14½, 16½, 18½, 20½, 22½, 24½.
V31 N 5804F—Beige V31 N 5805F—White
State size. Shipping weight 1 pound.....$10.75

2 Sheath dress assumes a dramatic two-piece look in cotton and acetate brocade. Back zipper. Dry clean.

MISSES' SIZES 12, 14, 16, 18, 20.
V31 N 5806F—Med. sage green V31 N 5807F—Lt. blue
State size. Shipping weight 14 ounces.....$10.75

TALL MISSES' SIZES 12T, 14T, 16T, 18T, 20T.
V31 N 5808F—Med. sage green V31 N 5809F—Lt. blue
State size. Shipping weight 14 ounces.....$10.75

SHORTER WOMEN'S SIZES 14½, 16½, 18½, 20½, 22½, 24½.
V31 N 5810F—Med. sage green V31 N 5811F—Lt. blue
State size. Shipping weight 14 ounces.....$10.75

MEASURE UP every time you order

BE SURE OF A PROPER FIT
. . see page 260 for "how to measure" and size charts

3 Shimmering Pear-shape Drop Earrings of simulated pearls and Austrian Aurora crystal glass beads add glamour to your dress-up costumes. 1¾ inches long. Clip back.
4 N 3523—Shipping weight 1 ounce.....$2.00

1 Ensemble . . elegant in cotton and acetate brocade. Dress has back zipper. Coat is lined with acetate taffeta. Dry clean. Earrings sold on page 15.

MISSES' SIZES 8, 10, 12, 14, 16, 18. *State size.*
V31 N 7688F—Lt. pink with muted green
V31 N 7689F—Lt. aqua blue with muted green
Wt. 3 lbs. 2 oz. $27.00

2 A dress with two pretty looks. Crepe sheath of acetate and rayon has cummerbund of acetate satin, long back zipper closing; fully lined. Lace overblouse of acetate and nylon has back snaps. Dry clean.

MISSES' SIZES 10, 12, 14, 16, 18, 20. *State correct size.*
V31 N 8051F—Rose pink
V31 N 8050F—Medium turquoise blue
Wt. 1 lb. 8 oz. $19.50

SHORTER WOMEN'S SIZES 14½, 16½, 18½, 20½, 22½, 24½. *State size.*
V31 N 8053F—Rose pink
V31 N 8052F—Medium turquoise blue
Wt. 1 lb. 8 oz. $20.50

3 Smock shift. Supple, fluid crepe of 75% acetate, 23% rayon and 2% other fiber. Lined except sleeves. Back zipper. Self sash included. Dry clean. Buy it the easy way—just order by phone.

PETITE MISSES' SIZES 6P, 8P, 10P, 12P, 14P. *State correct size.*
V31 N 7765F—Lt. pink
V31 N 7764F—Lt. green
Wt. 1 lb. 6 oz. $16.50

MISSES' SIZES 10, 12, 14, 16, 18. *State size.*
V31 N 7763F—Lt. pink
V31 N 7762F—Lt. green
Wt. 1 lb. 6 oz. $16.50

MEASURE UP every time you order

BE SURE OF A PROPER FIT
. . see page 260 for "how to measure" and size charts

Pink . . flattering as a faint blush

4 A-line dress with dramatic V-neck front and back. Lyons-type rayon velvet; lined. Rayon satin bow and ball-fringe trim. Long back zipper closing. Dry clean.

PETITE MISSES' SIZES 6P, 8P, 10P, 12P, 14P. *State size.*
V31 N 7696F—Burgundy red
V31 N 7697F—Black
Wt. 1 lb. 8 oz. $21.50

MISSES' SIZES 10, 12, 14, 16, 18. *State size.*
V31 N 7694F—Burgundy red
V31 N 7695F—Black
Wt. 1 lb. 8 oz. $21.50

5 Gently shaped shift of Lyons-type rayon velvet. White wool lace trim. White acetate satin dickey snaps in back, is detachable. Long back zipper. Dry clean.

PETITE MISSES' SIZES 6P, 8P, 10P, 12P, 14P. *State size.*
V31 N 7692F—Burgundy red
V31 N 7693F—Black
Wt. 1 lb. 8 oz. $21.50

MISSES' SIZES 10, 12, 14, 16, 18. *State size.*
V31 N 7690F—Burgundy red
V31 N 7691F—Black
Wt. 1 lb. 8 oz. $21.50

6 The long and short of it. Bodice of Lyons-type rayon velvet dips to a "V" in back . . sash and skirt are of acetate satin. Dress fully lined with acetate. Long back zipper. Dry clean.

MISSES' SIZES 8, 10, 12, 14, 16, 18. *State size.*

Floor-length
V31 N 8182F—Burgundy red bodice, pink sash and white skirt
V31 N 8181F—Deep forest green bodice, aqua sash and white skirt
Wt. 1 lb. 12 oz. $18.90

Street-length
V31 N 8183F—Deep forest green bodice, aqua sash and white skirt
V31 N 8184F—Burgundy red bodice, pink sash and white skirt
Wt. 1 lb. 8 oz. $16.90

Rich burgundy . . deep and velvet soft

You're poised, assured and smart in Sears Indispensable dresses . . good fashion anytime, ready with a new look when you simply change accessories . . all fabrics bonded to acetate tricot for shape retention and wearing comfort

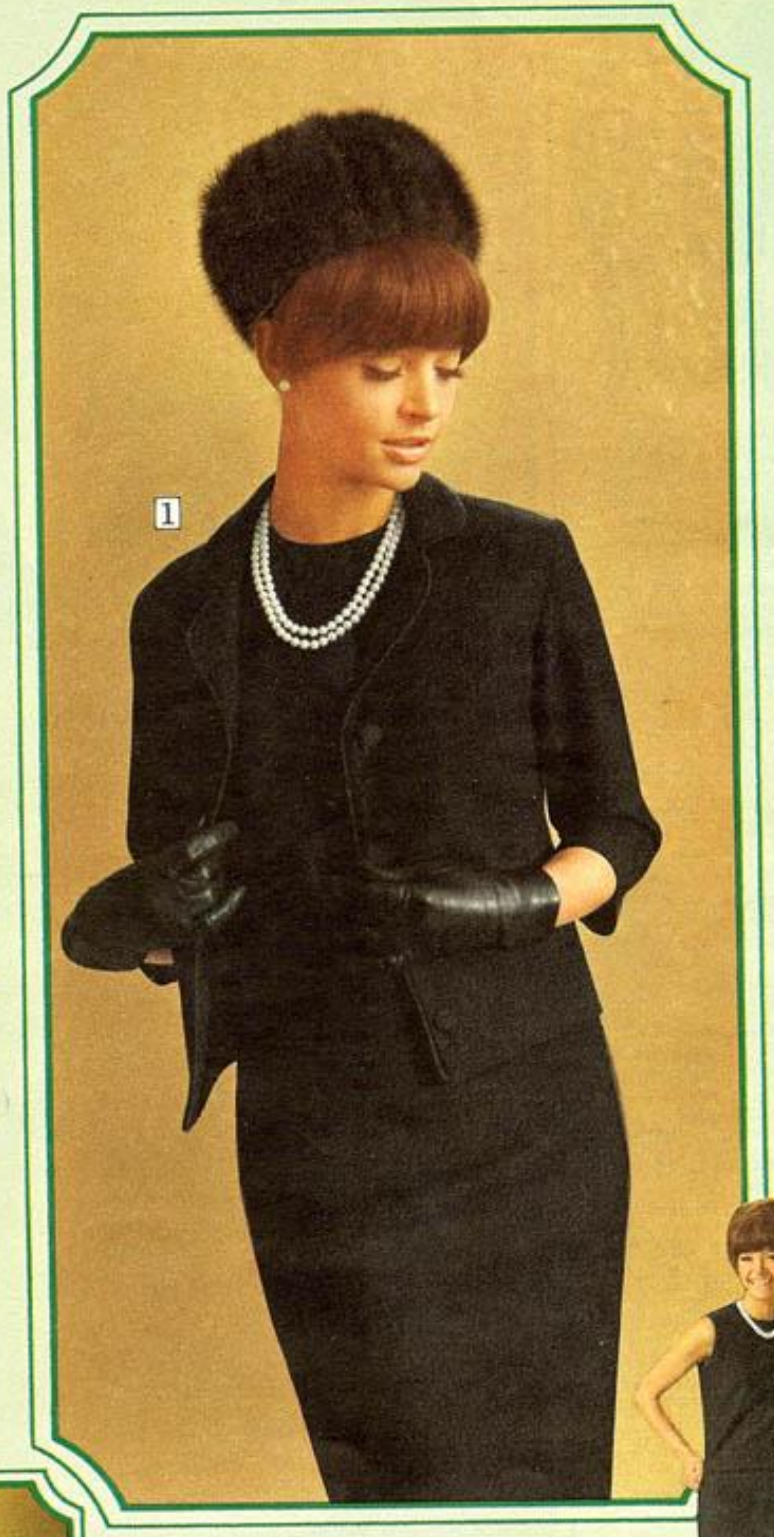

1 Three-piece dress in Orlon* acrylic knit. Acetate satin trim. Back-zippered blouse; elastic waist on skirt. Dry clean. Buy it the easy way—order by phone.

MISSES' SIZES 12, 14, 16, 18, 20.
V31 N 7448F—Black V31 N 7447F—Bright sky blue
State size. Shipping weight 1 pound 9 ounces..... $15.00

TALL MISSES' SIZES 12T, 14T, 16T, 18T, 20T.
V31 N 7450F—Black V31 N 7449F—Bright sky blue
State size. Shipping weight 1 pound 9 ounces..... $15.00

SHORTER WOMEN'S SIZES 14½, 16½, 18½, 20½, 22½, 24½.
V31 N 7452F—Black V31 N 7451F—Bright sky blue
State size. Shipping weight 1 pound 9 ounces..... $15.00

*Reg. DuPont T.M.

MEASURE UP every time you order

BE SURE OF A PROPER FIT
. . . see page 260 for "how to measure" and size charts

2 **Softly-draped Hat.** Black ground, paisley-printed wool. Rayon faille lining. Fits 21¾ to 22½ in.
N78 N 6500—Shpg. wt. 1 lb. 6 oz..... $6.97
Also available in solid-color wool jersey.
N78 N 6501—White N78 N 6502—Black
Shipping weight 8 ounces..... $6.97

3 **Tailored envelope** of smooth vinyl. 2 inner pockets (1 zippered). Rayon lining. About 10x6x2½ in.
88 N 1188—Bone beige 88 N 1190—Black
88 N 1189—Deep brown
Shipping weight 1 pound 10 ounces..... $6.97

JUST CALL SEARS AND SAY "CHARGE IT" . . SEE PAGE 267

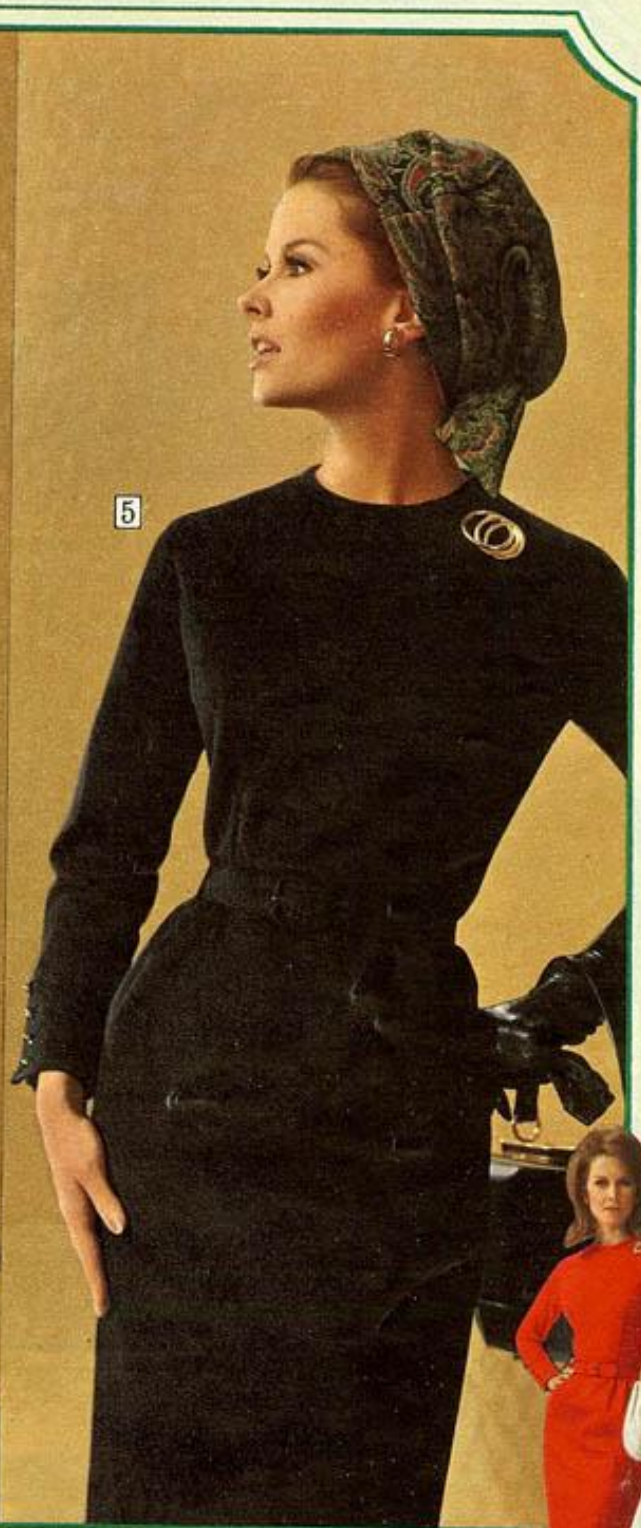

4 Two-piece dress. Textured cotton knit, bonded to acetate tricot. Elastic waist on skirt. Dry clean. Pin shown is sold on page 11.

MISSES' SIZES 10, 12, 14, 16, 18, 20.
V31 N 5443F—White V31 N 5441F—Currant red
V31 N 5442F—Royal blue
State size. Shipping weight 1 pound 2 ounces.....$10.00

TALL MISSES' SIZES 12T, 14T, 16T, 18T, 20T.
V31 N 5446F—White V31 N 5444F—Currant red
V31 N 5445F—Royal blue
State size. Shipping weight 1 pound 2 ounces.....$10.00

SHORTER WOMEN'S 14½, 16½, 18½, 20½, 22½, 24½.
V31 N 5449F—White V31 N 5447F—Currant red
V31 N 5448F—Royal blue
State size. Shipping weight 1 pound 2 ounces.....$10.00

5 Sheath. Jersey of Orlon* acrylic and wool, bonded to acetate tricot. Long back zipper closing. Hand wash separately. Pin not included.

MISSES' SIZES 10, 12, 14, 16, 18, 20.
V31 N 5501F—Black V31 N 5508F—White
V31 N 5500F—Paprika red
State size. Shipping weight 15 ounces.....$10.00

TALL MISSES' SIZES 12T, 14T, 16T, 18T, 20T.
V31 N 5503F—Black V31 N 5509F—White
V31 N 5502F—Paprika red
State size. Shipping weight 15 ounces.....$10.00

SHORTER WOMEN'S 14½, 16½, 18½, 20½, 22½.
V31 N 5519F—Black V31 N 5520F—White
V31 N 5518F—Paprika red
State size. Shipping weight 15 ounces.....$10.00

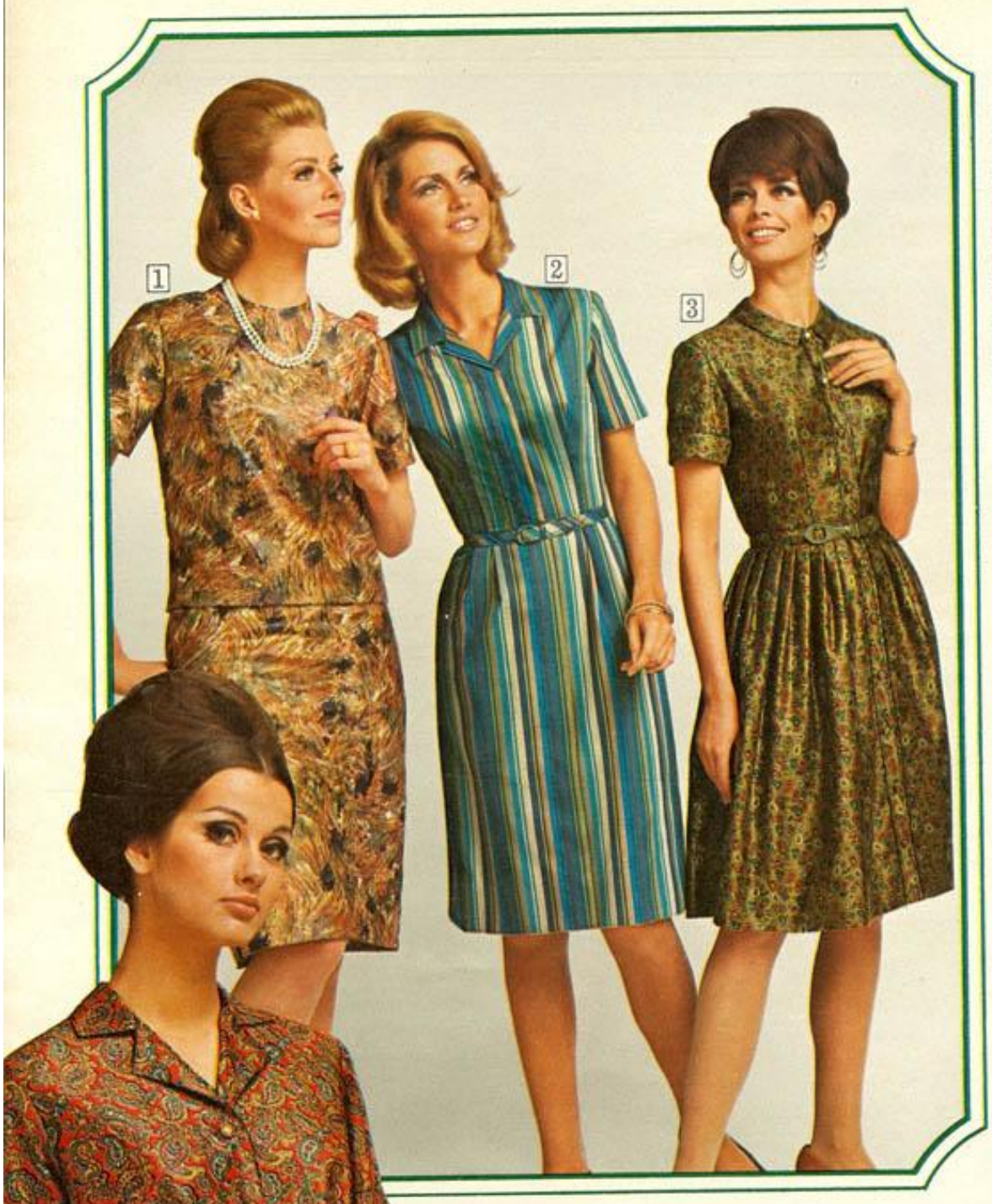

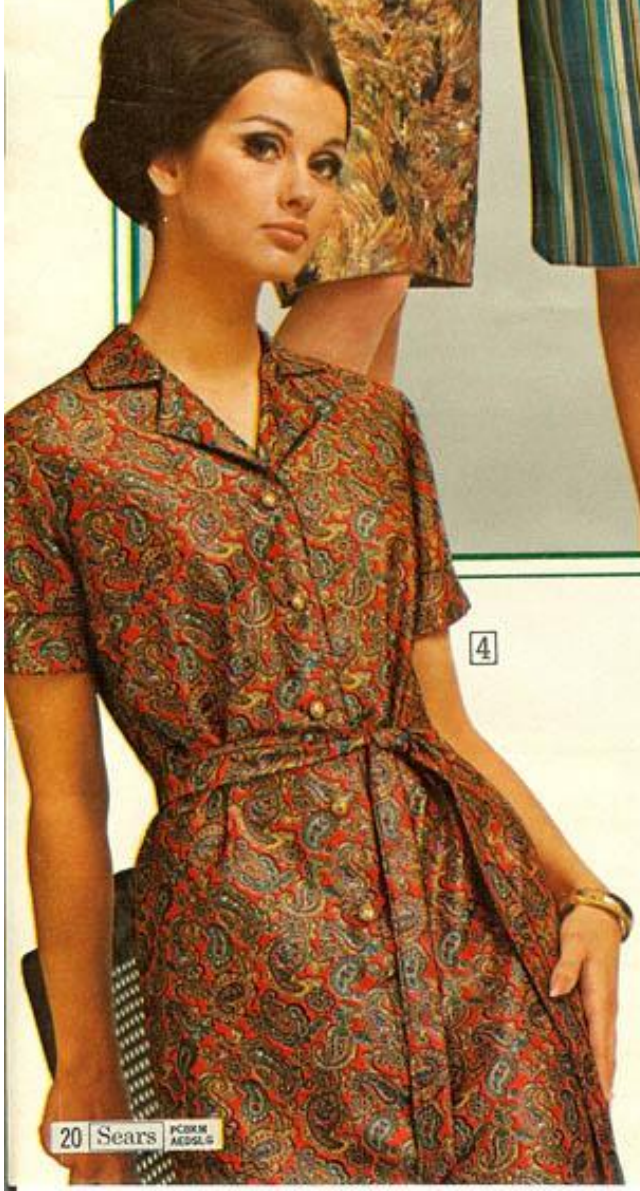

All four dresses are machine washable, warm

1 Two-piece dress. Back neck zipper. Elastic waist on skirt.

MISSES' SIZES 10, 12, 14, 16, 18. *State size.*

V31 N 1812F—Rust, deep green and orange

V31 N 1813F—Medium brown, blue and pink

Shpg. wt. 9 oz.....$5.00

SHORTER WOMEN'S SIZES 12½, 14½, 16½, 18½, 20½, 22½. *State size.*

V31 N 1814F—Rust, deep green and orange

V31 N 1815F—Medium brown, blue and pink

Shpg. wt. 9 oz.....$5.00

2 Step-in dress zips to below waist.

MISSES' SIZES 12, 14, 16, 18, 20. *State size.*

V31 N 1820F—Shades of blue and tan stripes

V31 N 1821F—Gold, red, blue, green and tan stripes

Shpg. wt. 11 oz...$5.00

SHORTER WOMEN'S SIZES 14½, 16½, 18½, 20½, 22½, 24½. *State size.*

V31 N 1822F—Shades of blue and tan stripes

V31 N 1823F—Gold, red, blue, green and tan stripes

Shpg. wt. 11 oz...$5.00

3 Coat-dress.

MISSES' SIZES 10, 12, 14, 16, 18, 20.

SHORTER WOMEN'S SIZES 14½, 16½, 18½, 20½, 22½, 24½. *State size.*

V31 N 2270F—Cranberry red and dark green on golden olive

V31 N 2271F—Dark green and deep copen blue on deep red

Shpg. wt. 13 oz...$5.00

4 Step-in shift can be belted or not.

MISSES' SIZES 12, 14, 16, 18, 20. *State size.*

V31 N 1816F—Gold, green and blue on red

V31 N 1817F—Green and red on bright blue

Shpg. wt. 10 oz...$5.00

SHORTER WOMEN'S SIZES 14½, 16½, 18½, 20½, 22½, 24½. *State size.*

V31 N 1818F—Gold, green and blue on red

V31 N 1819F—Green and red on bright blue

Shpg. wt. 10 oz...$5.00

Lustrous, printed cotton sateen dresses look bright and right for the season ahead and long after . . $5 each

MEASURE UP every time you order

BE SURE OF A PROPER FIT
. . see page 260 for "how to measure" and size charts

Now you can choose our Mary Lewis® shirtdress in five wonderful year-round colors. Great for the holidays because it's easy-care . . lustrous broadcloth of 65% Dacron* polyester and 35% cotton that drips dry, needs little or no ironing $8 each

Step-in style. Mock pocket. Machine washable at medium temperature.

PETITE MISSES' SIZES 8P, 10P, 12P, 14P, 16P.
V31 N 3165F—Celery green
V31 N 3164F—Mauve pink
V31 N 3022F—Deep red
V31 N 3163F—Aqua blue
V31 N 3023F—Moss green
State size. Shipping weight 14 ounces.....$8.00

MISSES' SIZES 12, 14, 16, 18, 20.
V31 N 3156F—Celery green
V31 N 3155F—Mauve pink
V31 N 3016F—Deep red
V31 N 3154F—Aqua blue
V31 N 3017F—Moss green
State size. Shipping weight 14 ounces.....$8.00

TALL MISSES' SIZES 12T, 14T, 16T, 18T, 20T.
V31 N 3162F—Celery green
V31 N 3161F—Mauve pink
V31 N 3020F—Deep red
V31 N 3160F—Aqua blue
V31 N 3021F—Moss green
State size. Shipping weight 14 ounces.....$8.00

SHORTER WOMEN'S SIZES 14½, 16½, 18½, 20½, 22½, 24½. *Please state correct size.*
V31 N 3159F—Celery green
V31 N 3158F—Mauve pink
V31 N 3018F—Deep red
V31 N 3157F—Aqua blue
V31 N 3019F—Moss green
Shipping weight 14 ounces.....$8.00

THE VERSATILE JEWELRY

1 **Pierced-look Double-circle Earrings** . . comfortable screw back. About 1 7/16 in. wide.
4 N 3681—Gold-color metal. Wt. 1 oz.....$2.00
4 N 3683—Silver-color metal. Wt. 1 oz.... 2.00

2 **Cuff Bracelet** . . modern cut-out design. Hinged closing. About ¾-in. wide at front.
4 N 3680—Gold-color metal. Wt. 1 oz.....$3.00
4 N 3682—Silver-color metal. Wt. 1 oz.... 3.00

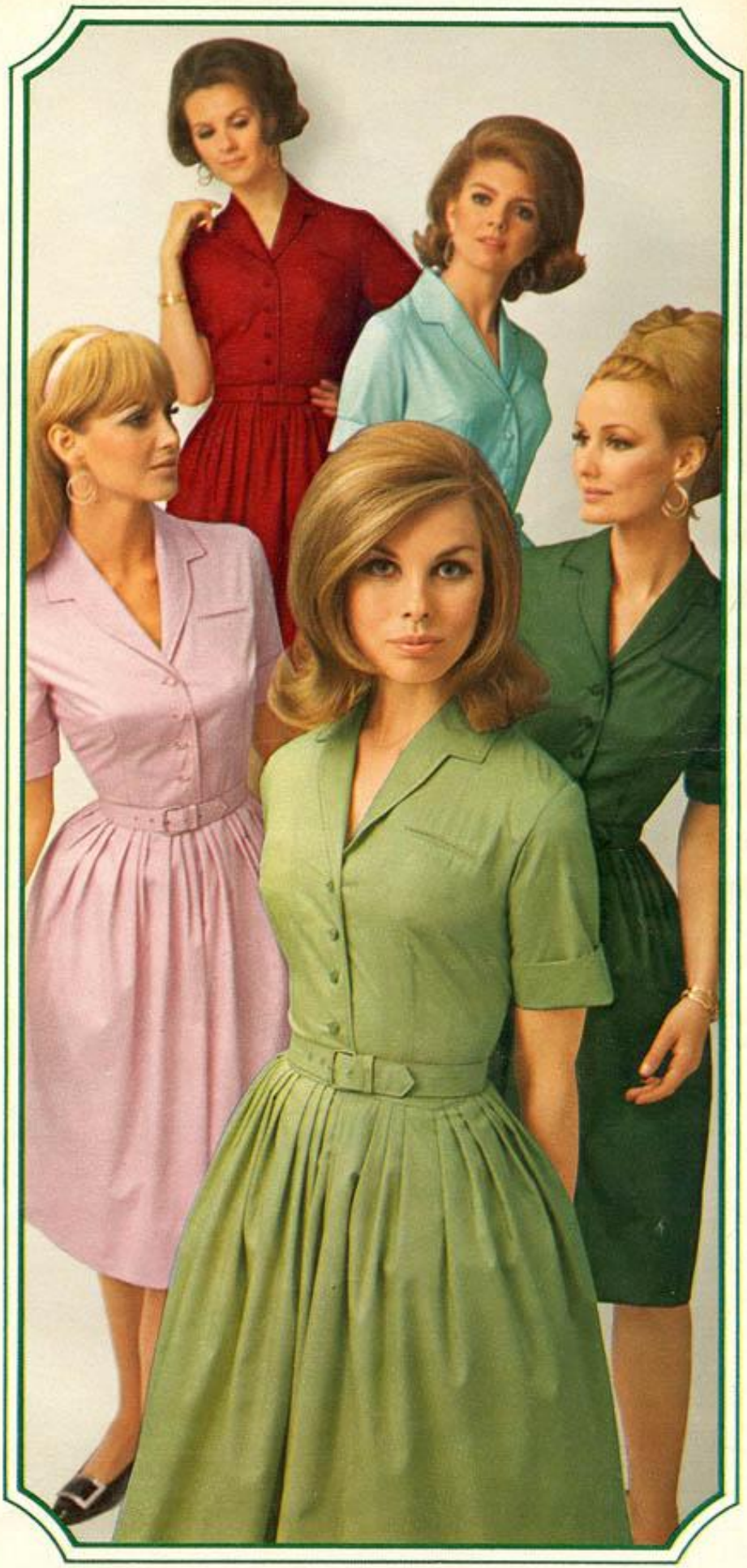

*Reg. DuPont T.M.

THE DAZZLE

Beguiling GLITTERERS that never lose their fascination

Shimmering knit separates of acetate, metallic and nylon bonded to foam and acetate tricot. This fabric keeps its shape, never tarnishes. Silver-color with silver-color metallic threads. Dry clean.

1 Notched-collar jacket. Princess seaming. Long sleeves.
Misses' sizes 8, 10, 12, 14, 16, 18.
State size. Shipping weight 10 oz.
V7 N 6007F $7.97

2 Bell-bottom pants have an interesting front-to-back bell. Contour waist. Back zipper.
Misses' sizes 8, 10, 12, 14, 16, 18.
State size. Shipping weight 9 oz.
V7 N 6008F $6.97

3 Tank-top pullover with halter-style armholes. Earrings are sold on page 21.
Misses' sizes 8, 10, 12, 14, 16, 18.
State size. Shipping weight 6 oz.
V7 N 6004F $3.97

4 Pleated skirt with pin-tucked pleats. Natural waistline with wide contour band. Side zipper.
Misses' sizes 8, 10, 12, 14, 16, 18.
State size. Shipping weight 7 oz.
V7 N 6005F $6.97

5 T-shirt style shift. Round top-stitched neckline; back zipper closing. Buy it the easy way—order by phone.
Misses' sizes 8, 10, 12, 14, 16, 18.
State size. Shipping weight 10 oz.
V7 N 6006F $8.97

THE SHOES

6 Vinyl baby doll buckle-style. Foam cushion insole. Flexible composition heel and sole.
Shoe sizes S(5–5½); M(6–6½); ML(7–7½); L(8–8½); XL(9–9½).
State S, M, ML, L or XL.
75 N 23917F—Silver-color vinyl
75 N 23918F—White patent vinyl
75 N 23912F—Black patent vinyl
Shipping weight 7 ounces. . . $3.77

MEASURE UP every time you order

BE SURE OF A PROPER FIT
. . see page 260 for "how to measure."
Then use size chart on page 26.

SEASON

Sizzle with color in these FLAME RED and PINK separates

1 V-neck cardigan knit in flame red Orlon* acrylic. Hand wash. Sizes 34, 36, 38, 40. *State size.* Use measurement chart on page 33. Shipping weight 13 ounces.
V7 N 6022F $7.97

2 Hopsacking skirt has stitched-down pleats in front. Flame red worsted wool bonded to acetate tricot. Vinyl belt with pink trim. Back zipper closing. Dry clean.
Misses' sizes 8, 10, 12, 14, 16, 18. *State size.* Shipping weight 12 oz.
V7 N 6024F $8.97

3 Hopsacking shift in pink trimmed with flame red. Worsted wool bonded to acetate tricot. Small breast-pocket. Scoop neckline. Long back zipper. Dry clean.
Misses' sizes 8, 10, 12, 14, 16, 18. *State size.* Shipping weight 12 oz.
V7 N 6025F $9.97

4 Dot-printed shirt of acetate crepe . . flame red on pink. Button-down collar. Dry Clean.
Misses' sizes 8, 10, 12, 14, 16, 18. *State size.* Shipping weight 5 oz.
V7 N 6023F $4.97

5 Hopsacking bell-bottom pants have a front-to-back bell. Flame red worsted wool bonded to acetate tricot. Matching-color vinyl contour belt with pink trim. Back zipper closing. Dry clean.
Misses' sizes 8, 10, 12, 14, 16, 18. *State size.* Shipping weight 13 oz.
V7 N 6026F $9.97

*Reg. DuPont T.M.

SWINGING EARRINGS

6 Three enamelled wood baubles hanging from a textured ear button on long rods. Clip-back. Gold-color metal. 3 inches long.
4 N 3694—Red-enamelled
4 N 3695—White-enamelled
Shipping weight 1 ounce. . . . $2.00

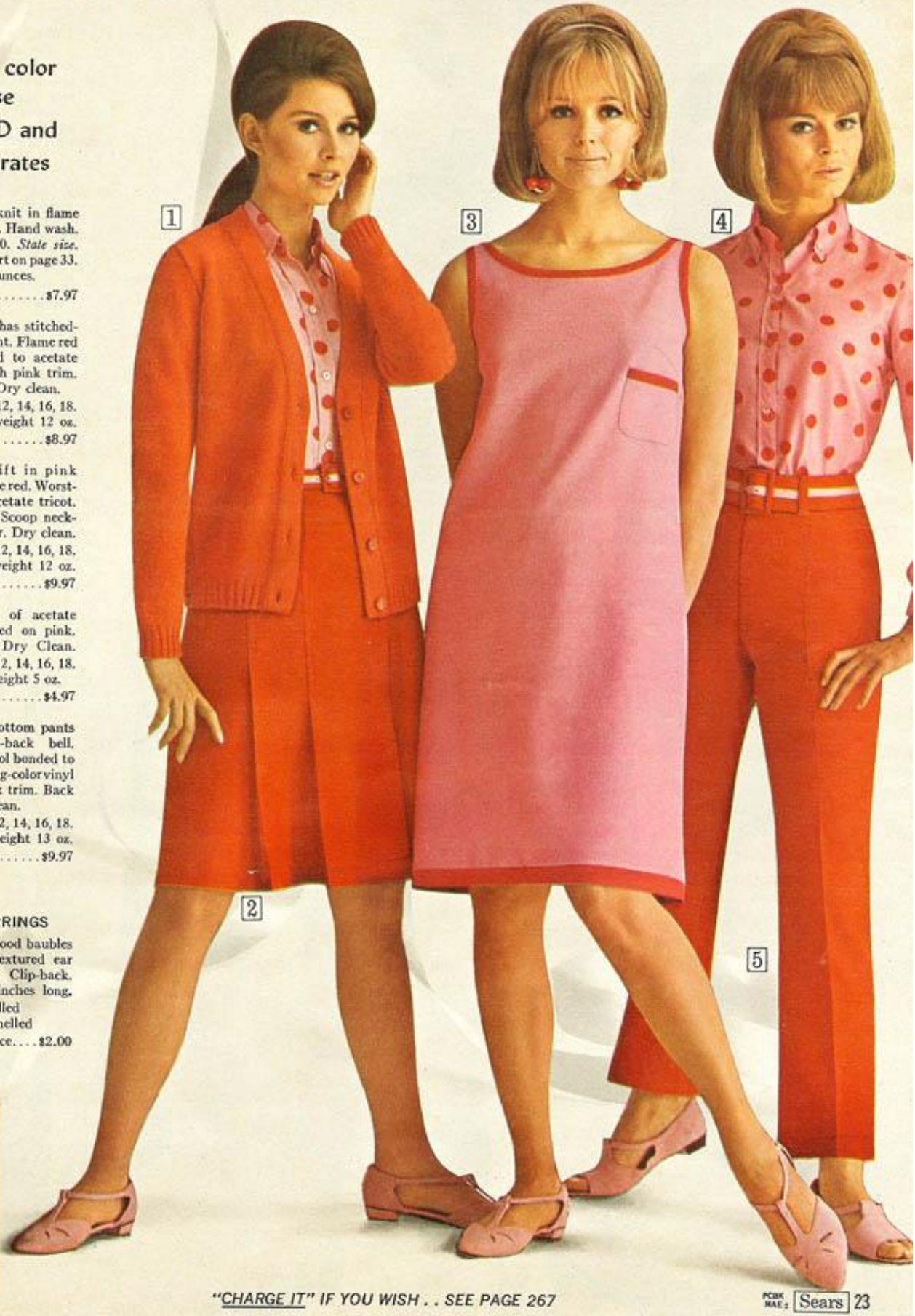

"CHARGE IT" IF YOU WISH . . SEE PAGE 267

New at Sears *this Season*--

The zingy, bright look of blue in full-fashioned knits and smooth, bonded flannel

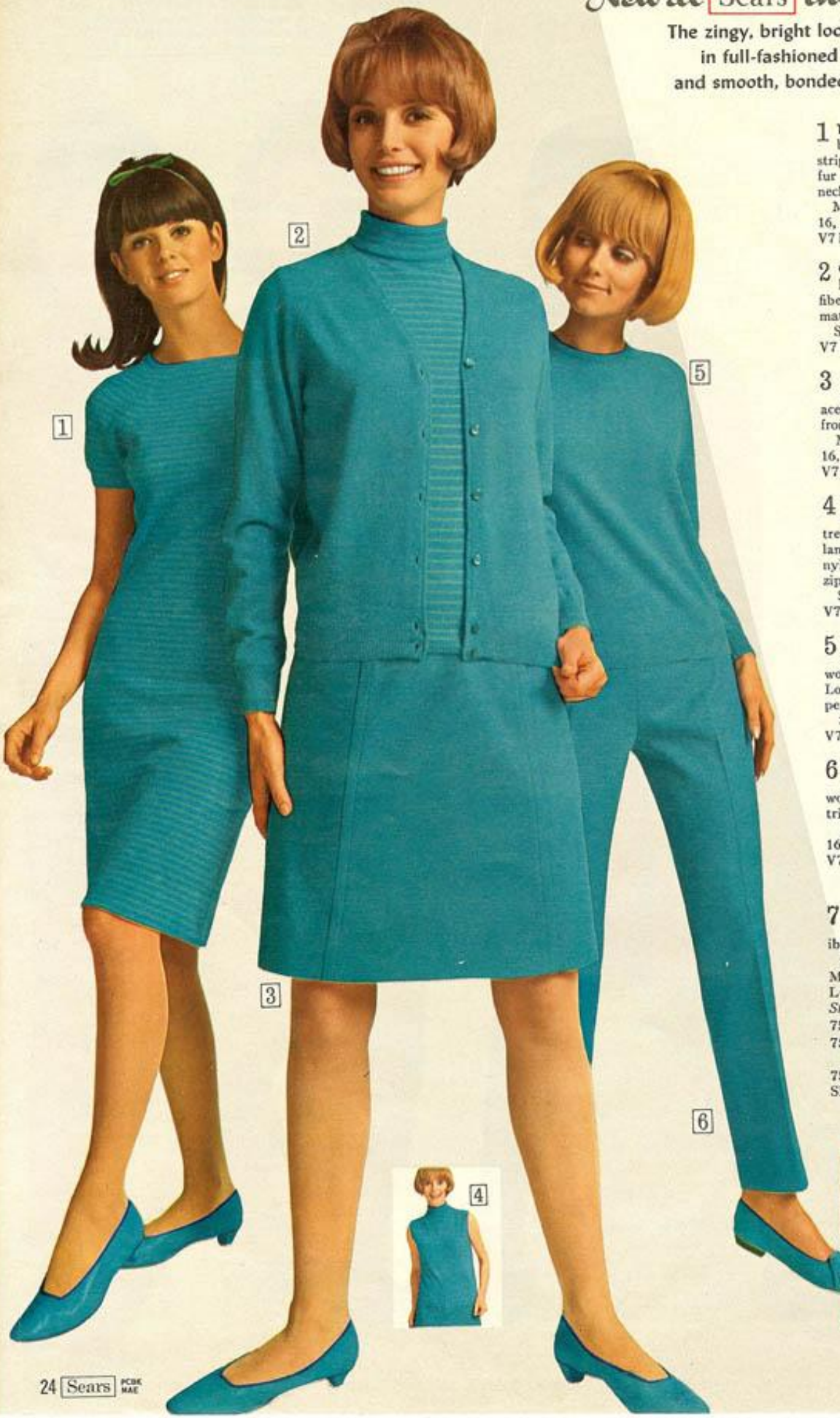

1 The Shift. Bright aqua blue and chartreuse green stripes knit of lamb's wool, fur fibers and nylon. Back neck zipper. Hand washable.
Misses' sizes 8, 10, 12, 14, 16, 18. *State size.* Wt. 9 oz.
V7 N 6021F.....$10.97

2 Cardigan. Bright aqua blue knit of lamb's wool, fur fibers and nylon. Tinted-to-match buttons. Hand wash.
Sizes 34, 36, 38, 40. *State size.*
V7 N 6019F—Wt. 8 oz. $7.97

3 A-line Skirt. Bright aqua blue wool flannel bonded to acetate tricot. Welt seams in front. Back zipper. Dry clean.
Misses' sizes 8, 10, 12, 14, 16, 18. *State size.* Wt. 10 oz.
V7 N 6020F.....$6.97

4 Turtleneck Pullover. Bright aqua blue and chartreuse green stripes knit of lamb's wool, fur fibers and nylon. Sleeveless. Back neck zipper. Hand washable.
Sizes 34, 36, 38, 40. *State size.*
V7 N 6018F—Wt. 6 oz. $5.97

5 Crew-neck Pullover. Bright aqua blue knit of lamb's wool, fur fibers and nylon. Long sleeves. Back neck zipper. Hand wash.
Sizes 34, 36, 38, 40. *State size.*
V7 N 6016F—Wt. 8 oz. $7.97

6 Straight-leg Pants . . a lean look. Bright aqua blue wool flannel bonded to acetate tricot. Back zipper. Dry clean.
Misses' sizes 8, 10, 12, 14, 16, 18. *State size.* Wt. 12 oz.
V7 N 6017F.....$7.97

FRINGED FLATTIE

7 Soft suede split leather. Foam-cushioned insole; flexible composition sole and heel.
Shoe sizes S(5–5½); M(6–6½); ML(7–7½); L(8–8½); XL(9–9½). *State* S, M, ML, L or XL.
75 N 23928F—Sand beige
75 N 23924F—Bright aqua blue
75 N 23922F—Black
Shipping weight 7 oz. . . $3.97

ZINGY LOOKS

peach-toned separates in a heathery blend of wool, Orlon* acrylic and rayon

1 **Cardigan** knit with front cable-stitching. Tinted-to-match buttons. Ribbon facing. Hand washable.
Sizes 34, 36, 38, 40.
State size. Shpg. wt. 15 oz.
V7 N 6014F.....$12.97

2 **A-line Skirt** cut on the bias in a saucy plaid of light orange and plum on peach. Fabric bonded to acetate tricot. Side zipper closing. Dry clean.
Misses' sizes 8, 10, 12, 14, 16, 18. *State size.* Wt. 12 oz.
V7 N 6015F.....$9.97

3 **Cutaway Jacket.** Mock-pocket flaps; smashing chain-link buttons. Fabric bonded to acetate tricot. Dry clean.
Misses' sizes 8, 10, 12, 14, 16, 18. *State size.* Wt. 14 oz.
V7 N 6009F.....$11.97

4 **Slim Skirt.** Side zipper and button closing. Fabric bonded to acetate tricot. Dry clean. Buy it the easy way—order by phone.
Misses' sizes 8, 10, 12, 14, 16, 18. *State size.* Wt. 8 oz.
V7 N 6011F.....$7.97

5 **Pullover** knit in an all-over novelty rib stitch. Scooped neck. Raglan-style sleeves. Hand wash.
Sizes 34, 36, 38, 40.
State size. Shpg. wt. 11 oz.
V7 N 6012F.....$10.97

6 **Straight-leg Pants** in a plaid of light orange and plum on peach. Fully lined. Front zipper. Dry clean.
Misses' sizes 8, 10, 12, 14, 16, 18. *State size.* Wt. 14 oz.
V7 N 6013F.....$9.97
*Reg. DuPont T.M.

COTTON BLOUSE

7 Flowery print of peach and light orange on white. Ascot tie. Buttons in front. Machine wash, medium.
Misses' sizes 8, 10, 12, 14, 16, 18. *State size.* Wt. 8 oz.
V7 N 6010F.....$4.97

MEASURE UP every time you order

. . See page 260 for "how to measure". Sweater chart, page 33. For other garments on these 2 pages use chart, page 26.

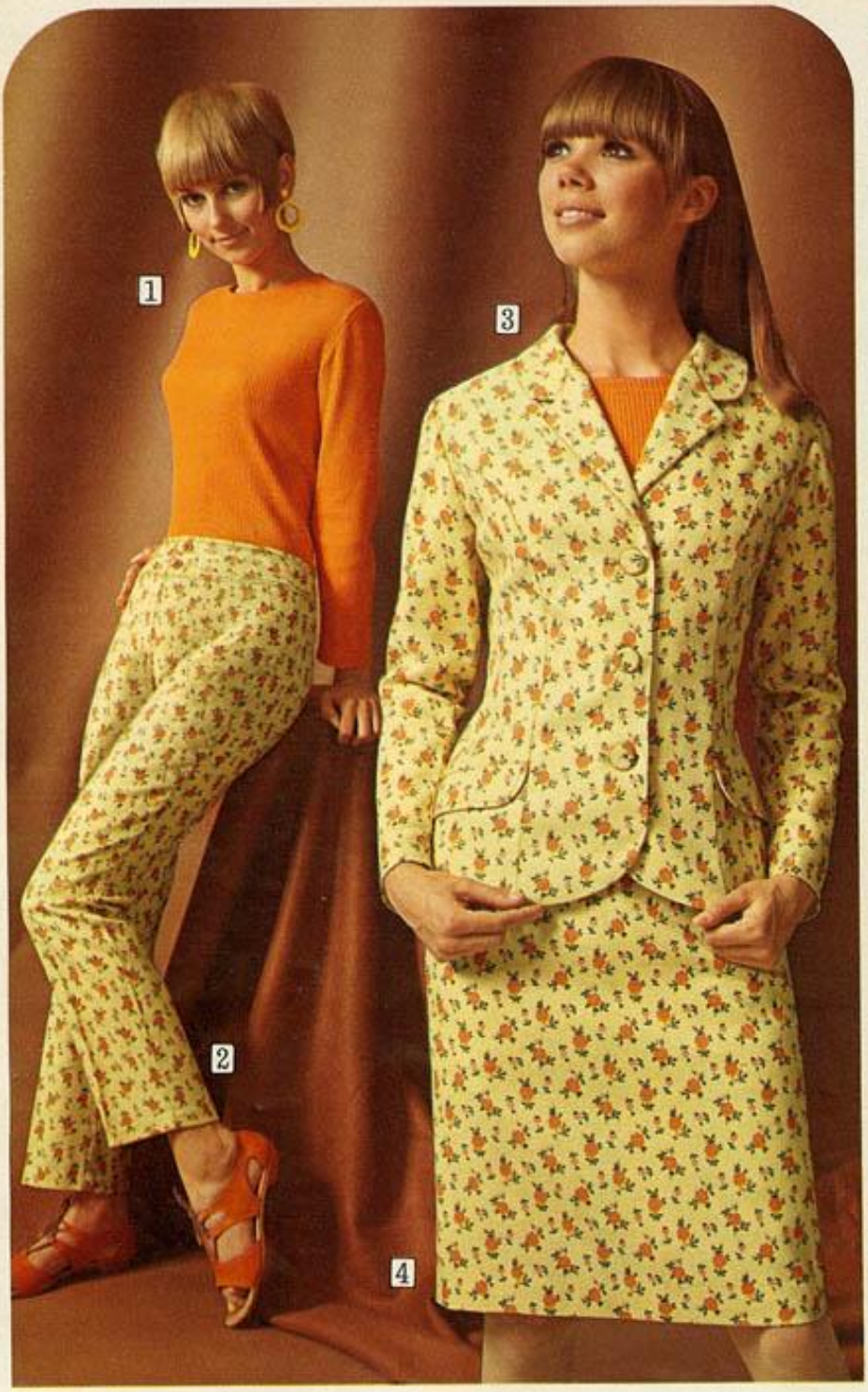

GAYLY PRINTED COTTON HOPSACKING

puts you in a holiday mood . . the rib-knit top adds the final touch

1 Narrow ribs highlight this bright orange cotton knit pullover. Long sleeves. Hand washable. Hoop earrings sold on page 28.
Misses' sizes 8, 10, 12, 14, 16. *State size.*
V7 N 6002F—Shipping weight 13 ounces. $3.97

2 Straight-leg pants in a delightful pink and orange print on light banana yellow. Contour waist; fly-front zipper. Machine wash, warm.
Misses' sizes 8, 10, 12, 14, 16. *State size.*
V7 N 6003F—Shipping weight 13 ounces. $5.97

3 Jacket in pink and orange print on light banana yellow. Princess seaming. Mock-pocket flaps. Long sleeves. Machine wash, warm.
Misses' sizes 8, 10, 12, 14, 16. *State size.*
V7 N 6000F—Shipping weight 14 ounces. $8.97

4 Slim skirt in pink and orange print on light banana yellow. Narrow waistband. Back zipper closing. Machine wash, warm.
Misses' sizes 8, 10, 12, 14, 16. *State size.*
V7 N 6001F—Shipping weight 8 ounces. $4.97

LIME GREEN CREPE

to wear at home on a grand scale

5 A fluid, elegant, two-piece set in acetate and rayon crepe bonded to acetate tricot. Pullover-top has cowl collar, gracefully gathered neckline, halter-style armholes, back zipper. The beautifully fitting pants flare out into flamboyant bell bottoms, have set-on waistband and a side zipper closing. Dry clean the set. So easy to buy when you just use the phone.
Misses' sizes 8, 10, 12, 14, 16, 18. *State size.*
Shipping weight 1 lb. 9 oz.
V7 N 6032F.....$12.97

MEASURE UP every time you order

BE SURE OF A PROPER FIT
. . see page 260 for "how to measure."
Then use size chart at right.

ORDER ONLY SIZES LISTED WITH EACH ITEM

Size	8	10	12	14	16	18	20
Bust (in.)	32–32½	33–34	34½–35½	36–37	37½–38½	39–40½	41–42½
Waist (in.)	23–23½	24–25	25½–26½	27–28	28½–29½	30–31½	32–33½
Hips (in.)	34–34½	35–35½	36–37	37½–38½	39–40	40½–42	42½–44

New at Sears *this Season..*

CROCHET-LOOK SEPARATES and double-knit pants with the added fashion glow of deep pink

(1 thru 4) They look hand-crocheted but are actually knit of Orlon* acrylic.

1 Shift. Crochet-look edging. Tie-belt to wear or not. Back zipper closing. Dry clean.
Misses' sizes 8, 10, 12, 14, 16, 18. *State size.*
Shipping weight 1 lb. 1 oz.
V7 N 6027F.....$10.97

2 Pullover. Crochet-look edging. Back neck zipper. Dry clean. Buy it the easy way—order by phone.
Misses' sizes 8, 10, 12, 14, 16, 18. *State size.*
Shipping weight 15 oz.
V7 N 6028F.....$8.97

3 Cardigan. Crochet-look edging. Tinted-to-match buttons. Ribbon facing. Dry clean.
Misses' sizes 8, 10, 12, 14, 16, 18. *State size.*
Shipping weight 15 oz.
V7 N 6030F.....$8.97

4 Skirt. Fully lined with nylon taffeta. Pull-on style with elasticized waist. Dry clean.
Misses' sizes 8, 10, 12, 14, 16, 18. *State size.*
Shipping weight 13 oz.
V7 N 6031F.....$8.97
*Reg. DuPont T.M.

5 Two-way-stretch Pants. Double-knit of stretch nylon and Orlon acrylic. Pull-on style with elasticized waist. Stitched front creases. Dry clean.
Misses' sizes 8, 10, 12, 14, 16, 18. *State size.*
Shipping weight 12 oz.
V7 N 6029F.....$7.97

JUST CALL SEARS AND SAY "CHARGE IT"..
SEE PAGE 267

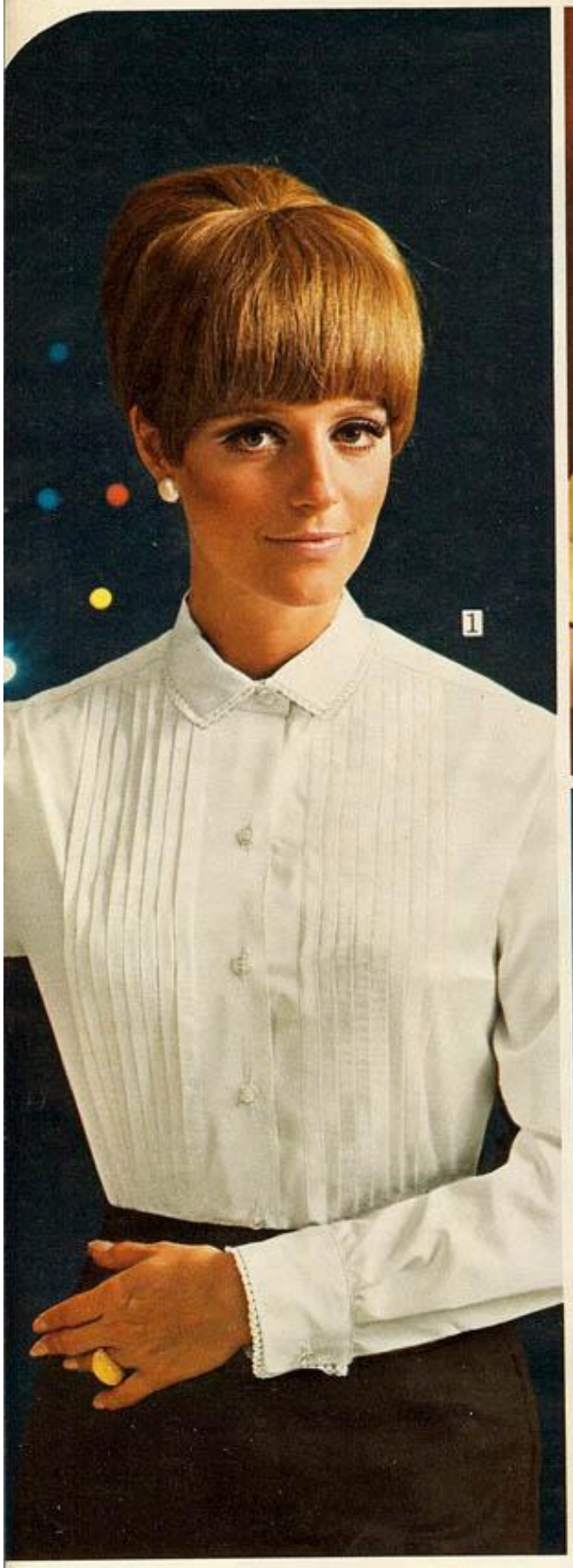

BROADCLOTH SHIRTS of Dacron* and Avril® duplicate the assets of silk

The fabric of 85% Dacron polyester and 15% Avril rayon is lustrous, fluid, soft as silk. Yet it has the easy-care qualities of little-iron synthetics . . machine washable, medium temperature.

Shirts may be worn in or out. Buttons tinted to match.

1 Pleated front. Lace trimmed collar, cuffs. White.

Misses' sizes 10, 12, 14, 16, 18. *Please state size.*

Shipping weight 7 ounces.

7 N 3989F $5.97

2 Pin-thin tucks. Rolled sleeves. Bermuda collar. Bracelet sold on page 34.

Misses' sizes 10, 12, 14, 16, 18. *Please state size.*

Shipping weight 6 ounces.

7 N 3980F—Yellow $3.97
7 N 3981F—Lt. pink . . . 3.97
7 N 3982F—White 3.97

3 A long-sleeved classic.

Misses' sizes 10, 12, 14, 16, 18. *State size.* Wt. 7 oz.

7 N 3961F—Lt. blue . . . $3.97
7 N 3984F—White. 3.97

Women's sizes 38, 40, 42, 44. *State size.* Shpg. wt. 7 oz.

7 N 3963F—Lt. blue . . . $4.97
7 N 3962F—White. 4.97

*Reg. DuPont T.M.

ENAMELLED HOOP EARRINGS

4 Scalloped swingers . . two-tone; large-size. Clip-back. Metal; 2 7/16-in. long.

4 N 3686—Blue and green
4 N 3687—Yellow and orange
4 N 3688—Pink and red
4 N 3689—White and black

Shpg. wt. 2 oz. $3.00

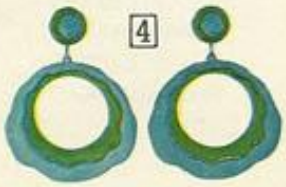

BE SURE OF A PROPER FIT

. . see page 260 for "how to measure". Then use size chart at right.

Order only sizes listed with each item

Misses

Size	8	10	12	14	16	18
Bust (in.)	32–32½	33–34	34½–35½	36–37	37½–38½	39–40½

Women

Size	38	40	42	44
Bust (in.)	41–42½	43–44½	45–46½	47–48½

PRINT PANT TOPS
make every day a holiday

1 A beautiful plum-colored screen print highlights the front and the back of this stunning white sleeveless overblouse. Arnel® triacetate knit with a sharkskin-like texture. Jewel neckline. Side slits. Scalloped bottom. Back zipper closing. Hand washable.

Bust sizes 32, 34, 36, 38. *Please state correct size.* Shipping weight 12 ounces.
7 N 2750F.....$5.97

2 Voile overblouse of Dacron* polyester and cotton in chartreuse green, yellow and bright orange on white. Elbow-length sleeves and bottom have ruffles edged with embroidery. Body lined with cotton batiste. Scoop neck; back buttons. Hand wash. Earrings sold on opposite page.

Bust sizes 32, 34, 36, 38. *State size.* Shpg. wt. 12 oz.
7 N 2752F.....$5.97

OVERBLOUSES made of cotton batiste
imported from and embroidered in Switzerland

Both of these white tops are beautifully styled with a look of crisp femininity and pure elegance. Machine washable at medium temperature.

3 This lady-like classic has embroidered trim on its dainty scalloped collar, short scallop-cuffed sleeves and down the front. Hemmed bottom.

Twist bracelet sold on page 34.

Bust sizes 32, 34, 36, 38. *State size.*
7 N 2756F—Shpg. wt. 12 oz..... $4.97

Bust sizes 40, 42, 44. *State size.*
7 N 2757F—Shpg. wt. 12 oz..... $5.97

4 A demure delight that can be worn in or out. Charming embroidered trim on front. Piping at jewel neckline and armholes. Back button closing. Get this bit of Christmas shopping done—just dial Sears and order it right now.

Bust sizes 32, 34, 36, 38. *Please be sure to state correct size.* Shipping weight 12 ounces.
7 N 2754F.....$3.97

MEASURE UP every time you order

BE SURE OF A PROPER FIT
. . see page 260 for "how to measure."
Then use size chart at right.

ORDER ONLY SIZES LISTED WITH EACH ITEM

Size is	32	34	36	38	40	42	44
if bust is (inches).....	31–32	33–34	35–36	37–38	39–40	41–42	43–44

JUST SAY "CHARGE IT" WHEN YOU PHONE YOUR ORDER . . SEE PAGE 267

*Reg. DuPont T.M.

Go-anywhere do-everything

JUMPERS

1 Dazzling gold-color fabric of rayon and Lurex® metallic bonded to acetate tricot. Straight style . . wear with or without tie-belt. Long back zipper. Dry clean.

Misses' sizes 8, 10, 12, 14, 16, 18, 20. *State size.* Shpg. wt. 1 lb. 4 oz.
V7 N 3369F.....$10.97

2 Hot pink A-line style of wool, fur fibers and nylon. Novelty stitching accents the front. Long back Zephyr® zipper closing. Dry clean. Use your phone if you want to order it the easiest way of all.

Misses' sizes 8, 10, 12, 14, 16, 18, 20. *State size.* Shpg. wt. 1 lb. 8 oz.
V7 N 3370F.....$10.97

MEASURE UP every time you order

BE SURE OF A PROPER FIT . . see page 260 for "how to measure." Then use size chart on page 26.

These plush VELOURS will be her favorite holiday toppings

3 Wide-ribbed cotton knit pullover. Turtleneck; convertible zipper collar. Bracelet-length sleeves. Side vents. Machine wash, warm.

Misses' sizes S(8–10); M(12–14); L(16–18).
7 N 6780F—Deep gold 7 N 6779F—Navy
7 N 6778F—Medium loden green
7 N 6777F—Plum
State S, M or L. Shipping weight 10 oz. . . . $6.97

4 Paisley print pullover of Arnel® triacetate and nylon . . red and navy on light blue. Bracelet-length sleeves. Machine wash, warm.

Misses' sizes S(8–10); M(12–14); L(16–18).
7 N 6782F–*State* S, M or L. Shpg. wt. 9 oz. . $7.97

Proportioned vertical stretch pants

1 Multicolor-printed rayon and stretch nylon. Stitched creases. Elasticized waistband. Side nylon zipper. Detachable stirrups. Dry clean.

TINY . . fits figures 5 ft. 2 in. and under (without shoes). Inseam measurement about 25½ inches.
Misses' sizes 8, 10, 12, 14, 16. *State size.*
V7 N 837F—Shipping weight 1 pound.....$8.97

TYPICAL . . fits figures 5 ft. 2½ in. to 5 ft. 6½ in. (without shoes). Inseam measurement about 27 in.
Misses' sizes 8, 10, 12, 14, 16. *State size.*
V7 N 838F—Shipping weight 1 pound.....$8.97

TALL . . fits figures 5 ft. 7 in. to 6 ft. (without shoes). Inseam measurement about 28¼ inches.
Misses' sizes 10, 12, 14, 16, 18. *State size.*
V7 N 839F—Shipping weight 1 pound.....$8.97

2-way stretch nylon textured double-knit pants

2 Stretch both up-and-down and sideways to give double the comfort. This step-in style has an elasticized set-on waistband. Inseam measurement approximately 27½ inches. Machine wash, medium.

Misses' sizes 8, 10, 12, 14, 16, 18. *State size.*
Shipping weight 1 pound.
V7 N 841F—Light blue
V7 N 842F—White
Each.....$8.97

MEASURE UP every time you order

BE SURE OF A PROPER FIT
. . see page 260 for "how to measure."
Then use size chart on page 26.

"CHARGE IT" IF YOU WISH . . SEE PAGE 267

Sears Best

These double-knit pants give you natural stretch

$12.97

3 BEST BECAUSE:
They're made of fine worsted wool in the popular straight-leg silhouette with side slits. They're step-in-styled with an elasticized waistband and tailored with a minimum of seaming, no zipper, no buttons . . everything to assure a smooth look and comfortable fit. Inseam measurement is about 27½ inches. Dry clean. Buy them the easy way—order by phone.

Misses' sizes 8, 10, 12, 14, 16, 18. *State size.*
V7 N 659F—Dk. loden green
V7 N 658F—Plum
V7 N 660F—Charcoal gray
Shpg. wt. 1 lb....$12.97

Shirt sold on page 28

THE ESSENTIAL CARDIGAN

1

2

3

WINTUK . . DuPont's Orlon* acrylic yarn prized for its shape-keeping power **$8.97**

1 All-over hourglass-patterned bulky knit with crew-neck and tinted-to-match buttons. Machine wash, medium.
Sizes 34, 36, 38, 40, 42. *Please state correct size.*
7 N 9400F—Light blue 7 N 9401F—White
7 N 9402F—Medium yellow
Shipping weight 1 pound 3 ounces.....$8.97

From Hong Kong comes this beauty in luscious, lightweight wool **$8.97**

2 All-over cable-stitching on a full-fashioned knit. Crew neckline; covered buttons; rib-knit trim. Hand wash.
Sizes 34, 36, 38, 40, 42. *Please state correct size.*
7 N 9453F—White 7 N 9454F—Light pink
Shipping weight 14 ounces.....$8.97

Another wool beauty from Hong Kong . . lined, except for the sleeves **$12.97**

3 Hand-crocheted front and covered buttons . . plain-knit back, sleeves. Full-fashioned. Acetate lining. Dry clean.
Sizes 34, 36, 38, 40. *Please state correct size.*
7 N 9420F—Light pink 7 N 9421F—White
Shipping weight 1 pound 2 ounces.....$12.97

"CHARGE IT" IF YOU WISH . . SEE PAGE 267

*Reg. DuPont T.M.

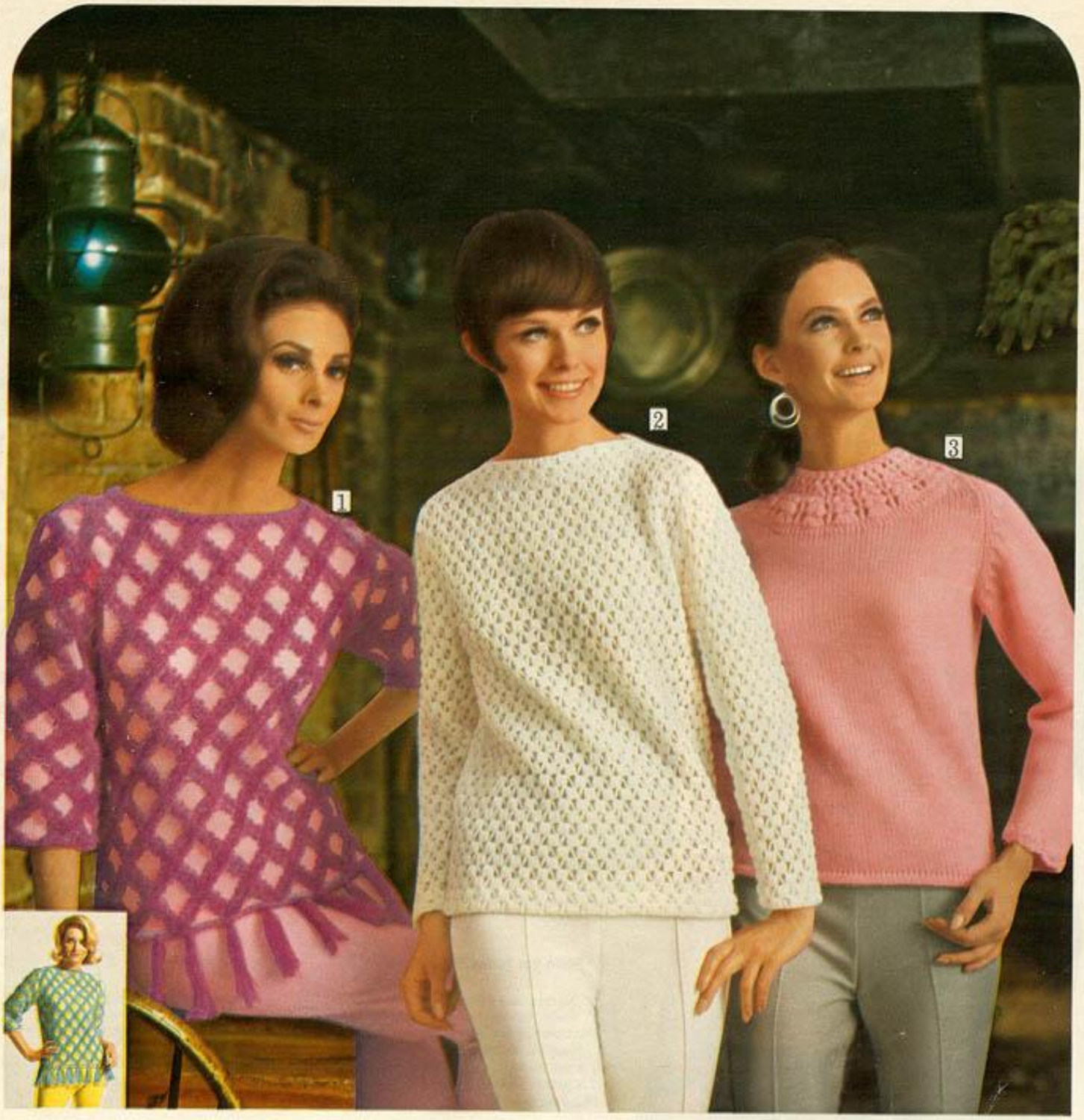

1 Poodle-effect knit sweater in a delightful two-toned diamond pattern. Self fringe trim. Dry clean.

Sizes S(34); M(36–38); L(40).
Please state size letter S, M or L.
7 N 9426F—Raspberry and rose pink
7 N 9427F—Light aqua blue and chartreuse yellow
Shipping weight 1 pound..... $8.97

2 Lacy-look knit. One of the very prettiest sweaters of the holiday season, fitting into the fashionable scheme of things in winter white. Dry clean. So easy to buy when you just use the phone.

Sizes 34, 36, 38, 40. *State size.*
Shipping weight 14 ounces.
7 N 9446F..... $8.97

3 Shaker-stitch knit sweater finished with hand-crocheted yoke and sleeve trim. Imported from Hong Kong. Full-fashioned. Back neck buttons. Dry clean.

Sizes 34, 36, 38, 40. *State size.*
7 N 9450F—Bright pink
7 N 9451F—White
Shipping weight 1 lb. 1 oz..$8.97

WOOL PULLOVER PANT-TOPPINGS

$8.97 each

MEASURE UP every time you order

BE SURE OF A PROPER FIT
. . see page 260 for "how to measure."
Then use size chart at right.

SEARS SWEATER MEASUREMENT CHART

Order only sizes listed for each catalog number

Size	34	36	38	40	42	44	46
Bust (inches)...	33-34	34½-35½	36-37	37½-38½	39-40½	41-42½	43-44½

RIB KNITS STRIKE IT RICH . .
and here's the happy new look prettier and softer than ever

Plain yet fancy Pullover $7.97

1 Narrow and wide ribbing mix marvelously on an Acrilan® acrylic knit. Back neck zipper. Machine wash, medium.
Sizes 34, 36, 38, 40, 42. *State size.*
7 N 9455F–Aqua blue 7 N 9457F–White
7 N 9456F–Strawberry pink
Shipping weight 14 ounces.....$7.97

Posy-printed Pullover $7.97

2 Scattering of aqua, blue and green blossoms screen-printed on white. Knit of Wintuk, DuPont's luxury yarn of Orlon* acrylic. Hand washable.
Sizes 34, 36, 38, 40. *Please state size.*
Shipping weight 10 ounces.
7 N 9444F.....$7.97

Posy-embroidered Shift $10.97

3 Aqua blue Orlon acrylic knit. Self tie-belt to wear or not. Back neck zipper closing. Hand washable.
Misses' sizes 10, 12, 14, 16. *Please state correct size.*
Use the measurement chart on page 26.
7 N 9440F—Shipping weight 1 pound 8 ounces....$10.97

TWIST-DESIGN BRACELET

Hinged oval-shape bangle . . clasp closing. ¼-inch wide.
4 N 3690—Turquoise enamel on gold-color metal
4 N 3691—White enamel on gold-color metal
4 N 3692—All silver-color metal
4 N 3693—All gold-color metal
Shipping weight 1 oz. Each $3.00

*Reg. DuPont T.M.

35

1 Cable stitching adds fresh dimensions to the front of this full-fashioned wool knit cardigan. Note the delicate scalloped edging. Imported from Hong Kong. Hand wash.

Sizes 36, 38, 40, 42, 44, 46.
Please state size.

V7 N 8775F–Lt. blue
V7 N 8773F–Lt. beige
V7 N 8774F–White

Wt. 1 lb. 1 oz. . . $9.50

2 Diamond open-work pattern on front and sleeves of this full-fashioned acrylic knit. Wing collar, tinted-to-match buttons. From Japan. Machine wash, medium. Bracelet sold on opposite page.

Sizes 36, 38, 40, 42, 44, 46.
Please state size.

V7 N 8782F–White
V7 N 8781F–Light turquoise blue
V7 N 8783F–Lt. beige

Wt. 1 lb. 7 oz. . . $9.50

3 Embroidered flowers lend a holiday air to the front of this Orlon* acrylic knit sweater jacket. Two pockets. Machine washable, medium.

Sizes 36, 38, 40, 42, 44, 46.
Please state size.

7 N 9236F–White
7 N 9235F–Lt. blue

Shpg. wt. 1 lb. . . $7.97

4 Textured block-patterned sweater-jacket knit of Orlon acrylic. It sports a flattering wing collar and two trim pockets. Machine washable, medium. Buy it the easy way—order by phone.

Sizes 36, 38, 40, 42, 44, 46.
State correct size.

7 N 9233F–Sand beige
7 N 9231F–White
7 N 9232F–Navy blue,

Wt. 1 lb. 2 oz. . . $8.97

MEASURE UP every time you order

BE SURE OF A PROPER FIT
. . see page 260 for "how to measure."
Then use size chart on page 33.

There's a special kind of sweater in sizes 36 to 46 that's never out of season . . make someone happy all year 'round with one of these

*Reg. DuPont T.M.

JUNIOR BAZAAR

1 **"Poor Girl" Pullover.** Popcorn pattern teams with tiny ribbing. Full-fashioned sleeves; turn back cuffs. Virgin wool and mohair knit. Hand wash.
Junior sizes 34, 36, 38, 40. *State correct size.*
19 N 6142F—Lt. orange 19 N 6143F—Cream
19 N 6145F—Lt. aqua blue 19 N 6144F—Lilac
Shipping weight 9 ounces.....$8.97

2 **Tapered Pants.** Hockanum® wool flannel. Narrow waistband with inside adjustable tab. Lined for smooth, neat fit. Zipper fly-front. Dry clean.
Junior sizes 5, 7, 9, 11, 13, 15. *State correct size.*
19 N 7802F—Lt. orange 19 N 7804F—Cream
19 N 7801F—Lt. aqua blue 19 N 7803F—Lilac
Shipping weight 15 ounces.....$9.97
Petite Junior sizes 3P, 5P, 7P, 9P, 11P, 13P.
19 N 7813F—Lt. orange 19 N 7815F—Cream
19 N 7812F—Lt. aqua blue 19 N 7814F—Lilac
State size. Shipping weight 15 oz.....$9.97

3 **Mock-turtleneck Sweater** boasts scalloped detail. Full-fashioned knit of virgin wool and mohair. Back neck zipper closing. Hand washable.
Junior sizes 34, 36, 38, 40. *State correct size.*
19 N 6138F—Cream 19 N 6139F—Lt. orange
19 N 6140F—Lilac 19 N 6141F—Lt. aqua blue
Shipping weight 9 ounces.....$8.97

4 **Hip-stitched Skirt** follows the A-line. Hockanum wool flannel. Narrow waistband; side Zephyr® zipper with button tab closing. Dry clean.
Junior sizes 5, 7, 9, 11, 13, 15. *State correct size.*
19 N 7113F—Cream 19 N 7114F—Lt. orange
19 N 7115F—Lilac 19 N 7116F—Lt. aqua blue
Shipping weight 12 ounces.....$9.97
Petite Junior sizes 3P, 5P, 7P, 9P, 11P, 13P.
19 N 7133F—Cream 19 N 7134F—Lt. orange
19 N 7135F—Lilac 19 N 7136F—Lt. aqua blue
State size. Shipping weight 12 oz.....$9.97

5 **Cowl-neck Pullover.** Wool knit in go-with-all stripes of orange, aqua blue, lilac, cream. Hand wash. Buy it the easy way—order by phone.
Junior sizes 34, 36, 38, 40. *State correct size.*
19 N 6154F—Shipping weight 13 oz.....$10.97

6 **Vertical Stretch Pants** . . 97% wool, 3% Lycra® spandex for elasticity. Bonded to acetate tricot. Detachable stirrups; side zipper. Dry clean
Junior sizes 5, 7, 9, 11, 13, 15. *State correct size.*
19 N 7808F—Lt. aqua blue
19 N 7809F—Lt. orange 19 N 7810F—Lilac
Shipping weight 12 ounces.....$9.97
Petite Junior sizes 3P, 5P, 7P, 9P, 11P, 13P.
19 N 7816F—Lt. aqua blue
19 N 7817F—Lt. orange 19 N 7818F—Lilac
State size. Shipping weight 12 oz.....$9.97

SHOWN ON OPPOSITE PAGE

7 **Scalloped V-neck Cardigan.** Full-fashioned knit of virgin wool and mohair. Hand washable.
Junior sizes 34, 36, 38, 40. *State correct size.*
19 N 6146F—Lilac 19 N 6148F—Lt. orange
19 N 6147F—Cream 19 N 6149F—Lt. aqua blue
Shipping weight 10 ounces.....$9.97

8 **Modified A-line Skirt.** Hockanum wool flannel. Front welt seam; contour waistline. Fully lined. Side Zephyr zipper with button tab. Dry clean.
Junior sizes 5, 7, 9, 11, 13, 15. *State correct size.*
19 N 7120F—Lilac 19 N 7121F—Lt. orange
19 N 7123F—Cream 19 N 7122F—Lt. aqua blue
Shipping weight 10 ounces.....$8.97
Petite Junior sizes 3P, 5P, 7P, 9P, 11P, 13P.
19 N 7137F—Lilac 19 N 7138F—Lt. orange
19 N 7140F—Cream 19 N 7139F—Lt. aqua blue
State size. Shipping weight 10 oz.....$8.97

9 **Sleeveless Shell.** Knit of virgin wool. Mock-turtleneck; back neck zipper. Dry clean.
Junior sizes 34, 36, 38, 40. *State correct size.*
19 N 6150F—Lilac 19 N 6152F—Lt. orange
19 N 6151F—Cream 19 N 6153F—Lt. aqua blue
Shipping weight 6 ounces.....$7.97

10 **Real Fake Fun Coat.** White shaggy pile of mod-acrylic and acrylic on rayon back. Wooden buttons. Fully lined. Furrier clean.
Junior sizes 5, 7, 9, 11, 13. *State size.* Wt. 5 lbs. 6 oz.
V19 N 3040F..... $5 monthly; cash $49.90

MEASURE UP every time you order

BE SURE OF A PROPER FIT
. . for pants, skirt, coat, see chart on page 40; for sweaters, see page 44

COLOR..

lush enough to eat. Our finest sweaters, skirts and pants delectably put together

7

9

8

10

New at Sears *this Season--*

the great, shaggy, white coat that goes with every color

JUNIOR BAZAAR

HOLIDAY BLUSHER

Powder pink or powder blue make up the prettiest looks around

1 Cowl-neck Pullover, knit of wool in a diamond pattern. Dry clean.

Junior sizes 34, 36, 38, 40. Use size chart on page 44.
19 N 8778F—Powder pink
19 N 8779F—Powder blue
19 N 8780F—White
State size. Wt. 7 oz... $10.94

2 Ankle-length Pants. Wool flannel bonded to acetate tricot. Zipper fly-front closing. Dry clean.

Junior sizes 5, 7, 9, 11, 13, 15. *Please state size.*
19 N 8774F—Powder pink
19 N 8775F—Powder blue
Shipping weight 8 oz.. $7.94

Petite Junior sizes (in powder pink only) 5P, 7P, 9P, 11P, 13P. *State size.*
19 N 8785F–Wt. 8 oz..$7.94

3 Platter Collar Blouse sports removable tie bow. White batiste of Dacron* polyester and cotton. Wear in or out. Button-front. Machine wash, medium.

Junior sizes 5, 7, 9, 11, 13, 15. *State size.* Shpg. wt. 3 oz.
19 N 8800F.....$4.94

4 Swinger Jumper. Wool flannel bonded to acetate tricot. Tiny tucks trace a panel down front bodice, stopping over a swirling skirt. Back zipper. Dry clean.

Junior sizes 5, 7, 9, 11, 13, 15. *Please state size.*
19 N 8783F—Powder pink
19 N 8784F—Powder blue
Shipping wt. 10 oz...$12.94

Petite Junior sizes (in powder pink only) 5P, 7P, 9P, 11P, 13P. *State size.*
Shipping wt. 10 oz.
19 N 8787F.....$12.94

5 Jewel-neck Cardigan, knit of wool in a jacquard pattern. Dry clean.

Junior sizes 34, 36, 38, 40. Use size chart on page 44.
19 N 8781F—Powder pink and white
19 N 8782F—Powder blue and white
State size. Wt. 8 oz... $10.94

6 A-line Skirt. Wool flannel bonded to acetate tricot. Front tucked panels dash off bandless waist. Back zipper. Dry clean.

Junior sizes 5, 7, 9, 11, 13, 15. *Please state size.*
19 N 8776F—Powder pink
19 N 8777F—Powder blue
Shipping weight 6 oz..$7.94

Petite Junior sizes (in powder pink only) 5P, 7P, 9P, 11P, 13P. *State size.*
19 N 8786F–Wt. 6 oz..$7.94

THE SHOULDER BAG

7 An easy-going stash-away in supple grained vinyl. Rayon-lined. Abt. 7x9x6 in.
88 N 1193—Bone beige with tan trim
88 N 1194—All black
Shpg. wt. 1 lb. 8 oz...$5.97

MEASURE UP every time you order

BE SURE OF A PROPER FIT
. . see page 260 for "how to measure."
Then use size chart on page 40.

*Reg. DuPont T.M.

Ascot. Rose printed matte jersey of acetate and nylon reverses to rosy pink cotton broadcloth. Dry clean. Buy it the easy way—order by phone.

Shipping wt. 2 oz.
19 N 8788.....$1.94

Rose printed coordinates with a rosy pink "poor girl" to top them off. Matte jersey of acetate and nylon bonded to acetate tricot. Dry clean.

1 **Collared Jacket** . . buttons on the double. Mock pocket flaps.
Junior sizes 5, 7, 9, 11, 13, 15. *State size.*
Shipping weight 6 oz.
19 N 8794F.....$12.94

2 **Easy Flared Skirt** shirred from bandless yoke. Back zipper.
Junior sizes 5, 7, 9, 11, 13, 15. *State size.*
Shipping weight 4 oz.
19 N 8791F.....$7.94

3 **Turtleneck Top** . . ribbed. Wear in or out. Back neck zipper.
Junior sizes 5, 7, 9, 11, 13, 15. *State size.*
Shipping weight 4 oz.
19 N 8789F.....$5.94

4 **A-line Skirt.** Low-riding belt of cotton velveteen. Back zipper.
Junior sizes 5, 7, 9, 11, 13, 15. *State size.*
Shipping weight 5 oz.
19 N 8790F.....$7.94

5 **Sporty Pullover.** Button cuffs; mock pocket flaps. Button-front.
Junior sizes 5, 7, 9, 11, 13, 15. *State size.*
Shipping weight 5 oz.
19 N 8793F.....$9.94

6 **Stovepipe Pants** . . slim, ruler straight. No waistband. Side zipper.
Junior sizes 5, 7, 9, 11, 13, 15. *State size.*
Shipping weight 5 oz.
19 N 8792F.....$8.94

For HOLIDAY PUNCH . .
pink roses floating on egg-nog cream

JUST CALL SEARS AND SAY "CHARGE IT" . . SEE PAGE 267

JUNIOR BAZAAR

the fast-paced Skimmer

2 Swings in subtly textured wool bonded to acetate tricot. Slightly scooped neckline set off with harmonizing paisley-printed acetate scarf. Criss-cross front seams; back zipper. Dry clean.

Junior sizes 5, 7, 9, 11, 13, 15.
V19 N 2116F—Lt. turquoise blue
V19 N 2117F—Shrimp pink
V19 N 2118F—Light lime green
State size. Shpg. wt. 14 oz. . . $12.70

Petite Junior sizes 3P, 5P, 7P, 9P, 11P. *Please state size.*
V19 N 2119F—Lt. turquoise blue
V19 N 2120F—Shrimp pink
V19 N 2121F—Light lime green
Shipping weight 14 oz. $12.70

2

. . the non-stop knit Shift

1 Gives standout performance. Knit of luxuriously soft imported Australian lamb's wool fibers. Pullover style with contrast trim. Wear it belted or not. Hand washable separately.

Junior sizes 5, 7, 9, 11, 13, 15.
V19 N 2695F—Beige heather with red and spice brown trim
V19 N 2696F—Bright orange with deep navy and spice brown trim
State size. Shpg. wt. 13 oz. . $13.70

Petite Junior sizes 3P, 5P, 7P, 9P, 11P. *Please state size.*
V19 N 2697F—Beige heather with red and spice brown trim
V19 N 2698F—Bright orange with deep navy and spice brown trim
Shipping weight 13 oz. $13.70

1

SEARS PETITE JUNIOR and JUNIOR MEASUREMENT CHART

ORDER ONLY SIZES LISTED WITH EACH ITEM

Size	3 or 3P	5 or 5P	7 or 7P	9 or 9P	11 or 11P	13 or 13P	15
Bust (inches)	29½-30	30½-31	31½-32	32½-33½	34-35	35½-36½	37-38
Waist (inches)	20-20½	21-21½	22-22½	23-24	24½-25½	26-27	27½-28½
Hips (inches)	31½-32	32½-33	33½-34	34½-35	35½-36½	37-38	38½-39½

Sweater chart on page 44

LOOK MERRY AND GLOW

You will in these Orlon* acrylic knits. Sweaters and shift, in red and white, glow in a new high-low jewel-stitch. Smoothly complemented with red double-knit skirt and pants. Machine wash separately, medium

1 Red and white pullover . . "poor girl" style.
Junior sizes S(34); M(36-38); L(40).
State size letter S, M or L.
Shipping weight 5 oz.
19 N 8795F.....$7.90

2 Red skirt swings to A-line; elasticized waist.
Junior sizes 5, 7, 9, 11, 13, 15. *State size.* Wt. 5 oz.
19 N 8799F.....$8.90

3 Red and white pullover; ribbed cowl collar.
Junior sizes S(34); M(36-38); L(40).
State size letter S, M or L.
Shipping weight 6 oz.
19 N 8796F.....$9.90

4 Red straight-leg pants; elasticized waist.
Junior sizes 5, 7, 9, 11, 13, 15. *State size.* Wt. 7 oz.
19 N 8798F.....$8.90

5 Red and white shift. Ribbed turtleneck; back neck zipper. Order the easiest way . . look in your phone book white pages under "Sears, Roebuck and Co., Catalog Sales" for number to call.
Junior sizes 5, 7, 9, 11, 13, 15.
Please state correct size.
Shipping weight 9 oz.
19 N 8797F.....$12.90

*Reg. DuPont T.M.

FOR DANCING

1 **Two-part Shift.** Ruffled lace overblouse of acetate, cotton and nylon. Crepe skirt is acetate and rayon bonded to acetate tricot. Both close with back zipper. Lined except sleeves. Dry clean.

Junior sizes 5, 7, 9, 11, 13, 15. *State size.*
V19N 2195F—Med. beige V19N 2196F–Lt. pink
Shipping weight 13 ounces.....$13.90

Petite Junior sizes 3P, 5P, 7P, 9P, 11P, 13P.
V19N 2197F—Med. beige V19N 2198F–Lt. pink
State size. Shipping weight 13 ounces.....$13.90

2 **Lace Cage** of acetate and nylon floats over lined crepe skimmer of acetate and rayon. Back hook closings over Zephyr® zipper. Dry clean.

Junior sizes 5, 7, 9, 11, 13, 15. *State size.*
V19N 2760F—White V19N 2761F—Black
Shipping weight 1 lb. 2 oz.....$17.90

Petite Junior sizes 3P, 5P, 7P, 9P, 11P, 13P.
V19N 2762F—White V19N 2763F—Black
State size. Shipping weight 1 lb. 2 oz.....$17.90

3 **Sheath** . . a glide of acetate and rayon crepe. In back: yoke; nylon zipper. Lined. Dry clean.

Junior sizes 5, 7, 9, 11, 13. *State size.*
V19N 2193F—Mint green V19N 2194F—Black
Shipping weight 14 ounces.....$13.90

4 **High-rise Skimmer** shaped in gleaming cotton and acetate brocade. In back: glitter-button trimmed belt, nylon zipper closing. Dry clean.

Junior sizes 5, 7, 9, 11, 13, 15. *State size.*
V19N 2110F—Pale blue V19N 2111F—Cream
Shipping weight 1 lb. 3 oz.....$12.90

Petite Junior sizes 3P, 5P, 7P, 9P, 11P.
V19N 2112F—Pale blue V19N 2113F—Cream
State size. Shipping weight 1 lb. 3 oz.....$12.90

VENDÔME WIRE-DESIGN JEWELRY

5 **Cuff Bracelet** . . 1½ in. wide.
4N 5600—Gold-color metal
4N 5601—Silver-color metal
Shipping weight 2 ounces.....$5.00

6 **Earrings** . . screw back. ¾ in. wide.
4N 5602—Gold-color metal
4N 5603—Silver-color metal
Shipping weight 2 ounces.....$5.00

JUNIOR BAZAAR

MEASURE UP every time you order

BE SURE OF A PROPER FIT
. . See page 260 for "how to measure."
Then use size chart on page 41

FOR DATING

1 Amber gold skimmer swings low to box-pleated A-line. Lustrous acetate knit always performs smoothly. Nifty welt-seams; back zipper. Dry clean.

Junior sizes 5, 7, 9, 11, 13. *State size.* Shpg. wt. 1 lb. 6 oz.
V19 N 2201F.....$14.90

Petite Junior sizes 3P, 5P, 7P, 9P, 11P. *State size.*
Shipping weight 1 lb. 6 oz.
V19 N 2202F.....$14.90

2 Bright teal blue 2-part dress . . a gleaming acetate knit that stays smooth, sleek . . great for all-season wear. Top has cross-over collar; double rows of buttons for accent; back zipper. Elasticized waist-band skirt. Dry clean. Buy the easy way . . order by phone.

Junior sizes 5, 7, 9, 11, 13, 15. *State size.* Shipping weight 1 lb.
V19 N 2203F.....$15.90

3 Navy and cranberry flower print on cream Orlon* acrylic knit bonded to acetate tricot. Skimmer has elbow-length sleeves ruffled with ecru lace; zips in back. Dry clean.

Junior sizes 5, 7, 9, 11, 13, 15. *State size.* Shipping weight 1 lb.
V19 N 2114F.....$11.90

Petite Junior sizes 3P, 5P, 7P, 9P, 11P. *State correct size.*
V19 N 2115F—Wt. 1 lb...$11.90

4 American beauty red and cream high-rise skimmer flaunts perky lace ruffles, bow-band of acetate satin. Back zipper. Orlon acrylic knit bonded to acetate tricot. Dry clean.

Junior sizes 5, 7, 9, 11, 13. *State size.* Shpg. wt. 1 lb.
V19 N 2191F.....$13.90

Petite Junior sizes 3P, 5P, 7P, 9P, 11P. *State size.*
V19 N 2192F—Wt. 1 lb...$13.90

*Reg. DuPont T.M.

JUST CALL SEARS AND SAY "CHARGE IT" . . SEE PAGE 267

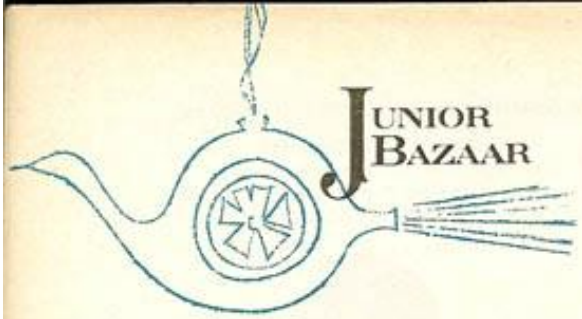

HAPPY HOLIDAY SWEATERS

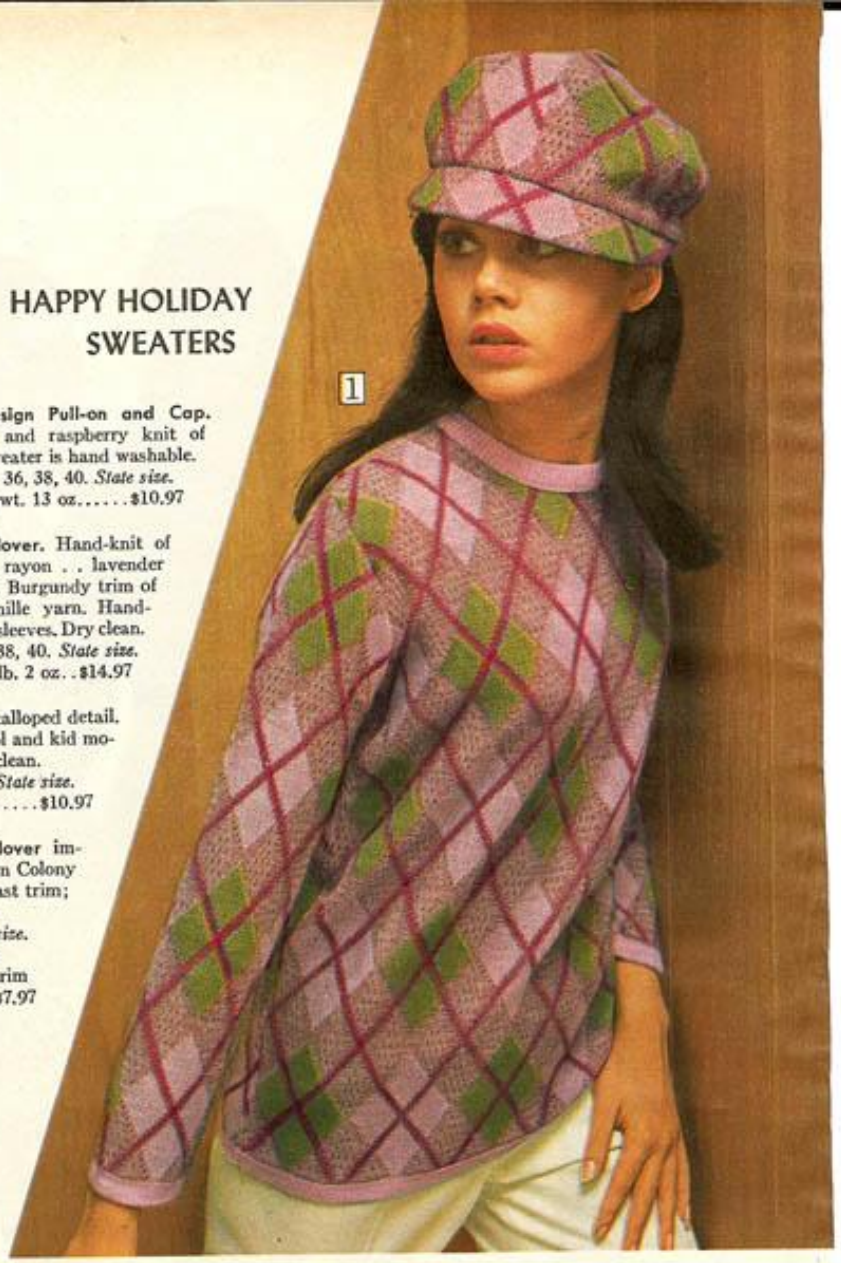

1 **Jacquard-design Pull-on and Cap.** Pink, celery and raspberry knit of Orlon* acrylic. Sweater is hand washable.
Junior sizes 34, 36, 38, 40. *State size.*
19 N 6155F—Shpg. wt. 13 oz.....$10.97

2 **Crochet-look Pullover.** Hand-knit of wool, vinyon and rayon . . lavender and chamois tan color. Burgundy trim of rayon and nylon chenille yarn. Hand-fashioned, ¾ length bell-sleeves. Dry clean.
Junior sizes 34, 36, 38, 40. *State size.*
19 N 6158F—Shpg. wt. 1 lb. 2 oz. . $14.97

3 **Lacy-look Pullover** . . scalloped detail. White knit of virgin wool and kid mohair. Back neck zipper. Dry clean.
Junior sizes 34, 36, 38, 40. *State size.*
19 N 6159F—Shpg. wt. 13 oz.....$10.97

4 **Smocked and Ribbed Pullover** imported from the British Crown Colony of Hong Kong. Wool knit. Contrast trim; full-fashioned sleeves. Dry clean.
Junior sizes 34, 36, 38, 40. *State size.*
19 N 6156F—Aqua with white trim
19 N 6157F—White with berry red trim
Shipping weight 8 ounces.....$7.97

*Reg. DuPont T.M.

Be sure to use
SEARS SWEATER MEASUREMENT CHART
Order only sizes listed with each item

Size	34	36	38	40
Bust (inches)	31-32	33-34	35-36	37-38

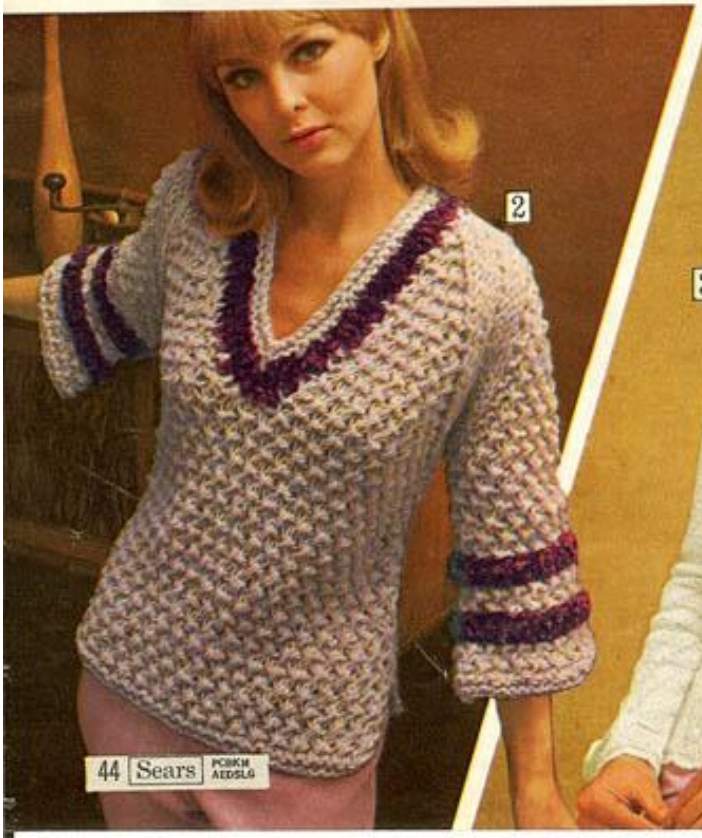

THE SEASON'S FAVORITE TOPS

1 **Sweetly Smocked.** Arnel® triacetate crepe blouse. Shirred front yoke. Button-back. Machine wash, warm.

Junior sizes 5, 7, 9, 11, 13, 15. *Please state correct size.*

19 N 5108F—White
19 N 5109F—Light pink
19 N 5110F—Light yellow

Shipping weight 5 oz.... $5.97

2 **Frilly and Feminine** . . voile blouse of Dacron* polyester and cotton. Lined except sleeves. Wear in or out. Button-front. Machine wash, warm.

Junior sizes 5, 7, 9, 11, 13, 15. *Please state correct size.*

19 N 5106F—Blue
19 N 5107F—Pink

Shipping weight 4 oz..... $5.97

3 **Viking-patterned Yoke** sparks this cotton knit pullover. Machine wash, warm.

Junior sizes S(5-7); M(9-11); L(13-15). *State* S, M, or L.

19 N 4477F—Cream with bright red and bright green
19 N 4478F—Navy with bright red and white

Shipping weight 6 oz..... $3.90

4 **Subtle Stripes** circle this cotton velour boat-neck pullover. Hand washable.

Junior sizes S(5-7); M(9-11); L(13-15). *State* S, M, or L.

19 N 4479F—Burnt orange ombre stripes
19 N 4480F—Bright blue ombre stripes

Shipping weight 10 oz.... $7.90

5 **The Classic.** Mock turtleneck top. Full-fashioned for a smooth, neat fit. Stretch nylon knit. Wear in or out. Back neck zipper. Machine wash, medium. Why not pick up the phone and order it?

Junior sizes S(5-7); M(9-11); L(13-15). *State* S, M, or L.

19 N 4482F—Medium yellow
19 N 4483F—Rose pink
19 N 4484F—Bright turquoise blue
19 N 4485F—Black
19 N 4481F—White

Shpg. wt. 5 oz.... $4.90

MEASURE UP every time you order

BE SURE OF A PROPER FIT . . see page 260 for "how to measure." Then use size chart on page 40.

*Reg. DuPont T.M.

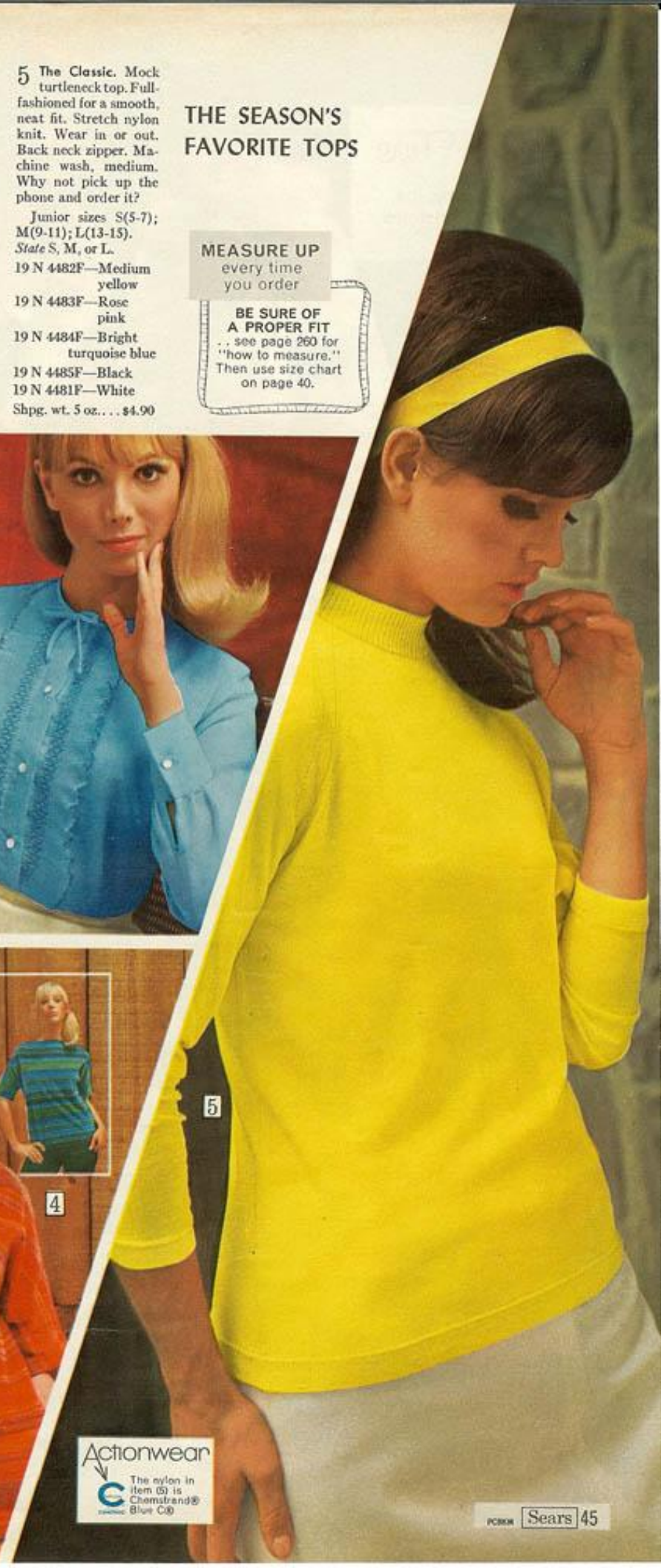

Fanciful Furs

can make it a Merry Christmas

1 **Dyed Rabbit** Parka (fur origin: France) trimmed with bleached-white lamb, tip-dyed (fur origin: United States). Lined with acetate quilted to reprocessed wool and other fibers. Hood lined with gold acrylic pile on cotton back. Zipper closing. About 25 inches long. Furrier clean.

Misses' sizes 8, 10, 12, 14, 16, 18. *State size.*
P17 N 834CF—Wt. 4 lbs.
$7.00 month; cash $69.90

2 **Natural Rabbit** (fur origin: France) collar and facing-to-hem adds fun touch to fashion's wrap coat. Camel-tan plaid wool . . lined; interlined. Gloves sold on page 89.

Misses' sizes 8, 10, 12, 14, 16. *State correct size.*
N17 N 4015CF—Wt. 6 lbs.
$6.00 month; cash $59.90

3 **Natural Guanaco** (fur origin: Argentina) atop fine leather . . dramatic combination for her most versatile coat. Wear front-belted or wrap-style as shown; or, wear loose for a third sleek look. Camel-tan imported cabretta; lined. About 36 in. long. Made in America. Pick up your phone right now and order this one!

Misses' sizes 8, 10, 12, 14, 16, 18. *State correct size.*
N17 N 5275CF—Wt. 5 lbs.
$10.00 month; cash $129.00

4 **Natural Blue Fox** capelet in silvery-gray (fur origin: Norway). Silk and rayon lined. Hook-and-eye closing. Center back about 13 inches deep.
P17 N 802C—Wt. 3 lbs.
$8.50 month; cash $89.90

MEASURE UP every time you order

BE SURE OF A PROPER FIT
. . see page 260 for "how to measure" and size charts

Magnificent Mink

the elegant luxury
she will treasure

1 **Cape-stole.** Natural mink pelts are fully let-out for a sweep of splendor. Double-furred collar. Silk and rayon lining. Back about 19 in. deep; length from center-back to front-tip about 31 inches.

Misses' sizes S(10–12); M(14–16); L(18–20). *State letter* S, M or L. Shipping weight 5 pounds.

P17 N 960CF—Pastel (med. brown)
P17 N 961CF—Ranch (dark brown)
P17 N 962CF—Dawn (light brown)
$25.00 monthly . . . . . Cash $499.00

2 **Suit-stole** . . chic choice for the woman with a fuller figure. Silk and rayon lined. Back about 21 in. deep; length from center-back to front-tip about 31 in. One size fits Shorter Women's sizes 14½ to 24½ and Women's sizes 38 to 42.

Let-out Natural Mink . . each skin reveals its fullest measure of beauty.

P17 N 955C—Pastel (med. brown)
P17 N 956C—Ranch (dark brown)
P17 N 957C—Dawn (light brown)
Shipping weight 5 pounds.
$25.00 monthly . . . . . Cash $499.00

Split-skin Natural Mink . . and not as expensive as you might think.

P17 N 951C—Pastel (med. brown)
P17 N 952C—Ranch (dark brown)
P17 N 958C—Dawn (light brown)
Shipping weight 5 pounds.
$19.50 monthly . . . . . Cash $299.00

3 **Full-length Coat** of fully let-out natural mink skins. Plump pelts . . superbly matched for deep color, subtle shading. Double-furred collar. Full-length sleeves, adjustable turn-back cuffs. Silk and rayon lined. About 42 inches long. Use your phone if you want to order it the easiest way of all.

Misses' sizes S(10–12); M(14–16); L(18–20). *State letter* S, M or L. Shipping weight 7 pounds.

P17 N 931CF—Pastel (med. brown)
P17 N 932CF—Ranch (dark brown)
$69.00 monthly . . . . Cash $1399.00

4 **2-row Boa** of natural mink, a favorite accessory. Button trim. Hook and eye closing. Rayon velvet back. About 41 in. long.

Misses' sizes S(10–12); M(14–16); L(18–20). *State letter* S, M or L. Shipping weight 4 pounds.

P17 N 792CF—Pastel (med. brown)
P17 N 793CF—Ranch (dark brown)
$10.00 monthly . . . . . Cash $109.00

NO MONEY DOWN
ON ANYTHING SEARS SELLS
. . see page 266

New at Sears this Season--

2-in-1 Coats that are really reversibles made of Switchabout Fabrics

1 **Ensemble Action** in Orlon* acrylic. Reversible coat: one side, a rib-knit in medium sage green is bonded to a flat-knit in harmonizing color check. Braid edging. Matching A-line dress of rib-knit bonded to acetate tricot . . back zipper. So easy to buy when you just use the phone.

Misses' sizes 6, 8, 10, 12, 14, 16. *State correct size.* Shipping weight 4 pounds.
N17 N 3665F $39.90

2 **Car Coat.** Camel-tan turns to traffic-stopping bold plaid. Double-woven melton cloth of warm reprocessed wool, rayon and other fibers. Braid binding. About 33 inches long.

Misses' sizes 8, 10, 12, 14, 16, 18. *State correct size.* Shipping wt. 4 lbs. 8 oz.
N17 N 6230F $26.90

3 **Flip-over Cape** gives twice the fashion fun . . muted plaid reverses to deep navy blue. Double-woven fabric of reprocessed wool, fur fibers and nylon. Hood-collar; braid trim; zip closing. About 32 in. long.

Misses' sizes S(8-10); M(12-14); L(16-18). *State* S, M or L. Wt. 4 lbs.
N17 N 6120F $19.97

*Reg. DuPont T.M.

MEASURE UP every time you order

BE SURE OF A PROPER FIT . . for size chart and "how to measure", see page 260

1 Cashmere with Natural Mink . . full-skin, dark brown ranch mink collar. Here's luxury. Coat lined with Milium® insulated acetate satin. So easy to buy when you just use the phone.

Misses' sizes 8, 10, 12, 14, 16, 18. *State size.* Wt. 5 lbs.

N17 N 4000CF—Bone beige
N17 N 4001CF—Black
$8.00 monthly . . . . Cash $79.90

2 Textured-weave. Fine wool bonded to Style-Fuse® cotton backing . . this snappy coat look stays intact. Kicky pleats front-and-back. Milium insulated acetate satin lining.

Misses' sizes 8, 10, 12, 14, 16.

N17 N 2502F—White
N17 N 2500F—Cranberry red
N17 N 2503F—Black
State size. Wt. 5 lbs. $34.90

(3 and 4) Chinchilla Cloth. Pure wool fused to Sta-flex® cotton backing for shape-retention; coat is lined in Milium insulated acetate taffeta.

Misses' sizes 6, 8, 10, 12, 14, 16, 18. *State correct size.*

3 Club collared for casual chic. Handbag sold below.

N17 N 4005F—Bright grass green
N17 N 4006F—Cream white
Shpg. wt. 5 lbs. $42.90

4 Dramatically Fur Collared in white-bleached raccoon. Shipping weight 5 pounds.

N17 N 4010F—Cream white
N17 N 4011F—Bright grass green
$6.00 monthly . . . . Cash $55.90

NO MONEY DOWN
ON ANYTHING
SEARS SELLS
. . see page 266
for details

QUILTED BAG

5 Smooth vinyl. 3 pockets; 1 zipper. Handle adjusts. Rayon-lined. About 10¼x6x2½ in. Shipping wt. 2 lbs. 1 oz.

88 N 1015—Med. beige. . . . $5.97
88 N 1016—Black. 5.97
88 N 1017—Med. brown. . . 5.97

Also in black brushed vinyl that looks and feels like suede.
88 N 1099. . . . . $5.97

5

1 Cashmere with Mink
2 Textured-weave
3 and 4 Chinchilla Cloth

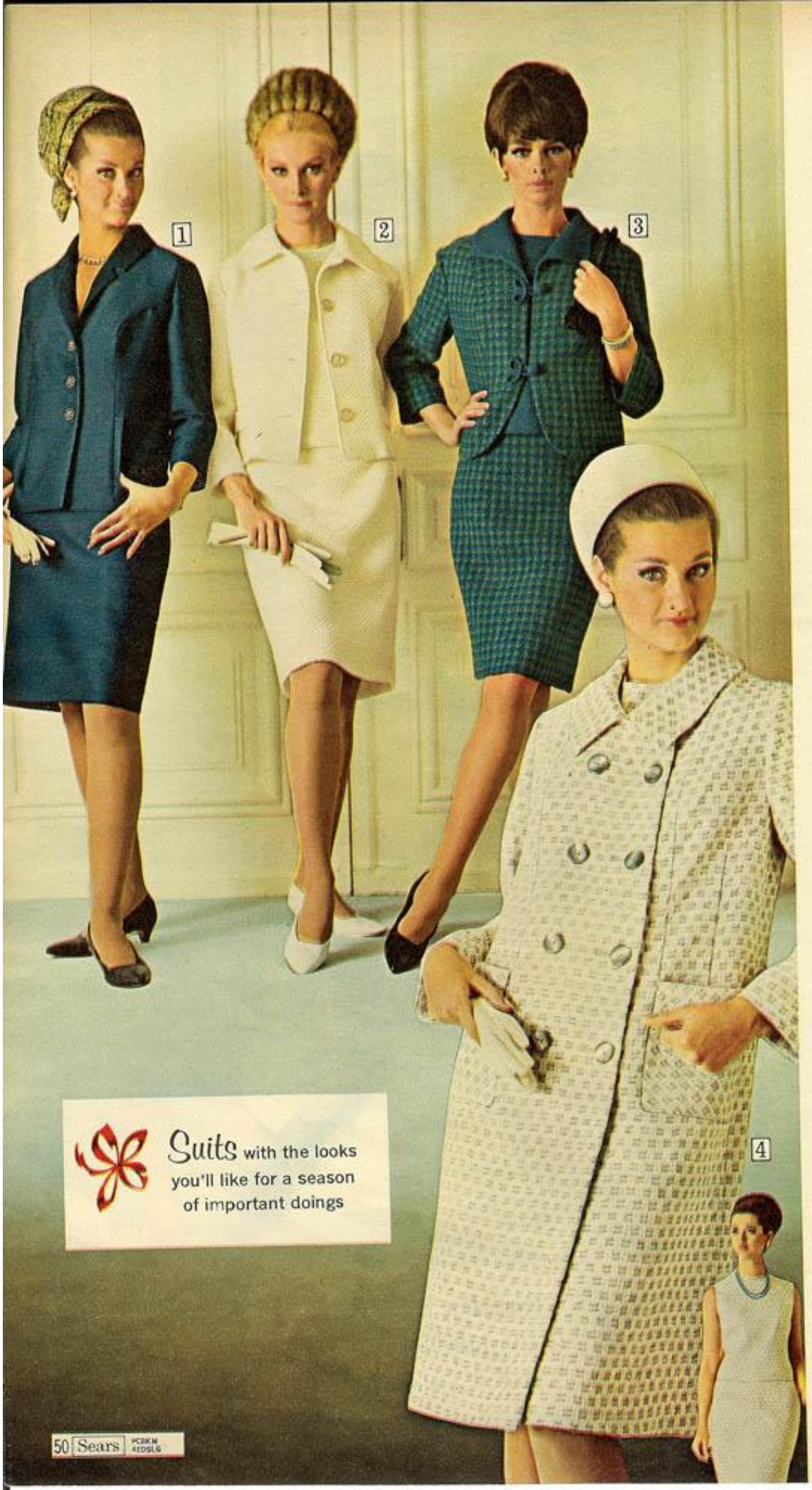

1 Dressy Suit fabric is worsted wool and silk. Fully lined jacket; seat-lined skirt . . zipper. Hat is sold on page 18.

Misses' sizes 8, 10, 12, 14, 16, 18. *State size.*
N17 N 3608F—Deep blue
N17 N 3609F—Black
Shpg. wt. 2 lbs. $29.90

Tall Misses' 12T, 14T, 16T, 18T, 20T. *State size.*
N17 N 3610F—Deep blue
N17 N 3611F—Black
Shpg. wt. 2 lbs. $32.90

2 3-piece Suit in an airy wool fabric that looks like costly crochet. Half-belted jacket. Sleeveless shell, back zipper. Skirt . . elastic waistband and zipper. Fully lined.

Misses' sizes 8, 10, 12, 14, 16, 18. *State size.*
N17 N 3660F—Cream white
N17 N 3661F—Lt. blue
Wt. 2 lbs. 14 oz. $32.90

3 Contrast 3-piecer, royal blue and bright green check with royal blue tweed-effect. Textured acrylic, nylon and viscose bonded to acetate tricot . . shuns wrinkles. Curvy jacket is lined; back-zipped sleeveless shell; easy zipper on skirt.

Misses' sizes 10, 12, 14, 16, 18, 20. *State size.*
Shpg. wt. 2 lbs. 14 oz.
N17 N 3663F. $24.90

4 3-part Ensemble, the peak of freshness in cream white and light gray. Checked rayon and wool fused to cotton . . shaping lasts. Back-belted coat. Milium® insulated acetate taffeta lining. Sleeveless shell has back zipper. Seat-lined skirt zips. Buy it the easy way—order by phone.

Misses' sizes 8, 10, 12, 14, 16, 18. *State size.*
Shpg. wt. 5 lbs. 5 oz.
N17 N 3664F. $39.90

Coat only.
Shpg. wt. 4 lbs. 2 oz.
N17 N 3666F. $29.90

No Money Down on anything Sears sells
. . see page 266

(1 thru 3)
Luxury in American-made styles with no-nonsense practicability. Zip in the liner (sleeveless) of Orlon* acrylic pile on cotton back, and you'll be comfortably warmer

1 **Short Coat.** Black cabretta skims whistle-slick from sailor collar to semi-raglan style sleeves, to hem. Lined. About 33 in. long.

Misses' sizes 8, 10, 12, 14, 16, 18, 20. *State correct size.*

N17 N 5290F—Wt. 4 lbs. 14 oz.

$6.00 monthly.....Cash $57.90

2 **Pea Coat.** All's ship-shape in butter-soft suede, bright metal buttons, multicolor paisley print lining. About 27 inches long.

Misses' sizes 8, 10, 12, 14, 16, 18. *State correct size.*

Shipping weight 3 lbs. 10 oz.

N17 N 5285F—Navy blue

N17 N 5286F—Med. taupe brown

$6.00 monthly.....Cash $57.90

3 **Suede Coat and Mink Boa** . . wear as shown for total luxury. Wear boa alone as a gala accessory . . densely furred full-skin natural mink is about 36 in. long; mouth clips attached; rayon-velvet back. Or, wear coat untrimmed . . cardigan neckline; side vents at newsy length; suede buttons. Lined. About 36 inches long. Like everything else in Sears books, it's so easy to order by telephone.

Misses' sizes 6, 8, 10, 12, 14, 16, 18. *State correct size.*

Shipping weight 5 pounds.

N17 N 5280CF—Deep beige with pastel (medium brown) mink

N17 N 5281CF—Med. taupe brown with ranch (dark brown) mink

$8.50 monthly.....Cash $89.90

MEASURE UP every time you order

BE SURE OF A PROPER FIT
. . see page 260 for "how to measure" and chart

*Reg. DuPont T.M.

1 Silk Shantung Raincoat, laminated to polyurethane foam. Self-belt included. Acetate lined. Water-repellent. Handbag sold on page 49.
Misses' sizes 8, 10, 12, 14, 16, 18. *State size.*
N17 N 9010F—Emerald green
N17 N 9011F—Black
Shipping weight 2 lbs. 5 oz. $32.90

2 Intriguing Trench Coat. Water-repellent poplin of cotton and Avril® rayon. Self-belt. Acetate lined. Leather buttons.
Misses' sizes 8, 10, 12, 14, 16, 18. *State size.*
Any-weather Coat has zip-liner of smart frosty pile of Acrilan® acrylic and modacrylic on olefin back with lined sleeves.
N17 N 9910F–Chamois tan N17 N 9911F–Navy
Shipping weight 4 lbs. 2 oz. $24.90
Raincoat . . without zip-liner.
N17 N 9810F–Chamois tan N17 N 9811F–Navy
Shipping weight 3 lbs. 2 oz. $17.90

SHOWN ON OPPOSITE PAGE

3 The "Dude" Pants Suit, in camel tan cotton suede cloth to resemble suede leather. Jacket bonded to polyurethane foam; lined and outlined in pale butter-yellow Sherlon pile (acrylic on cotton back) looks like shearling. Sleeves lined in acetate quilted to acrylic. About 31 in. Pants (unlined, not bonded); self-belt; zipper.
Misses' sizes 8, 10, 12, 14, 16, 18. *State size.*
N17 N 5250F—Shpg. wt. 4 lbs. 10 oz. $27.90
Also, Jacket only.
N17 N 5220F—Shipping weight 4 lbs. $19.97

4 Cotton Corduroy Pants Suit. Car coat has convertible hood-collar . . lining of deep-pile acrylic on cotton back; sleeves lined in acetate quilted to acrylic. About 36 in. long. Pants have self-belt; zipper closing. Bag sold on opposite page.
Misses' sizes 8, 10, 12, 14, 16, 18. *State size.*
N17 N 6175F—All deep loden green
N17 N 6176F—Lt. taupe brown with beige pile
Shipping weight 5 lbs. 8 oz. $25.90
Car Coat only. Shipping wt. 4 lbs. 8 oz.
N17 N 6168F—All deep loden green $17.90
N17 N 6169F—Lt. taupe brown; beige pile . . 17.90

5 Our Best Car Coat. Diagonal-weave wool has white-bleached raccoon (tip-dyed) collar to detach, attach at whim. Frosty pile lining of Acrilan® acrylic and modacrylic on olefin back; sleeves lined in acetate quilted to acrylic. About 34 in. long. Why not pick up the phone and order it?
Misses' sizes 8, 10, 12, 14, 16, 18. *State size.*
N17 N 6804F—Cream white; dark gray pile
N17 N 6800F—Camel tan with camel tan pile
Shipping weight 5 lbs. 2 oz. $39.90
Also, without fur collar. Shpg. wt. 4 lbs. 14 oz.
N17 N 6700F—Camel tan; camel tan pile $29.90
N17 N 6704F—Cream white; dark gray pile 29.90

6 Shaggy-lined Car Coat. Wool and nylon melton cloth with fluffy acrylic pile on olefin back; collar snugs up to become hood. Quilt-lined sleeves. Button-tabs in back. About 35 inches long.
Misses' sizes 8, 10, 12, 14, 16, 18. *State size.*
N17 N 6547F—Cream white with white pile
N17 N 6545F—Camel tan with beige pile
Shipping weight 5 lbs. 8 oz. $29.90

SHOULDER TOTE

Bag of grained vinyl. 2 outside zip pockets; 2 inner slip-in pockets. Snap closing. Unlined. About 8½x12x4½ inches.
88 N 1257—Med. tan
88 N 1258—Black
88 N 1259—Chestnut dark brown
Wt. 1 lb. 8 oz. $3.97

3

4

The versatile
Pants Suits

5

6

Winter right
Car Coats

MEASURE UP every time you order

BE SURE OF A PROPER FIT
. . for "how to measure" and size chart
see page 260

Fabric smooth, shape perfect.. always—

These PERMA-PREST Bras are wrinkle-free, ready to wear right from the dryer

1

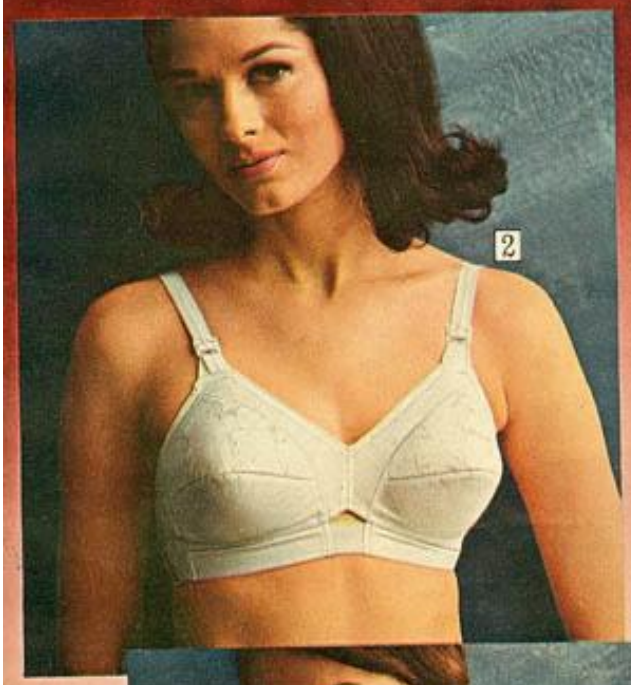

2

3

Choose your care-free PERMA-PREST Bra from these 3 styles..in a wide range of sizes. All are fashioned in a smooth blend of Dacron* polyester and cotton.

Bandline with exclusive Elfin Cordtex® lifts $3.00

1 Popular bandline style in sizes to 44D adapts beautifully to your figure . . has the added support and uplift only Sears exclusive Cordtex lifts can give you. Cordtex inserts in the band, too, to keep bra in place. With adjustable straps, elastic releases at back for fit, comfort. White. *State even bra size.*

18 N 50433F—A-cup. Sizes 32 to 38 — 18 N 50434F—B-cup. Sizes 32 to 42
18 N 50435F—C-cup. Sizes 32 to 44 — 18 N 50436F—D-cup. Sizes 32 to 44
Shipping weight each 4 ounces.....2 for $5.90; Each $3.00

Natural cup bandline . . flattery for average figures $2.59

2 Smoothing bandline style with cups specially designed for better fit, better uplift. Elastic release at center front for breathing ease; balanced elastic back closure for right-for-you sizing. Adjustable straps. White. So easy to buy when you just use the phone. *State even bra size.*

18 N 52313F—A-cup. Sizes 32 to 36 — 18 N 52314F—B-cup. Sizes 32 to 38 — 18 N 52315F—C-cup. Sizes 32 to 38
Shipping weight each 5 ounces.....2 for $5.10; Each $2.59

Full figure longline . . Elfin Cordtex lifts $5.00

3 Front-hook style for easy-on convenience has lined front, measures 4½ inches down for midriff slimming. Elfin Cordtex lifts for extra uplift; wide elastic band at back for comfort and smooth fit. Straps adjust. White. *State even bra size.*

18 N 49015F—C-cup. Sizes 36 to 44
18 N 49016F—D-cup. Sizes 36 to 46
Shipping weight 6 ounces.....$5.00

*Registered DuPont Trademark

All Bras on this page are machine washable, warm temperature

HOW TO MEASURE for Bras and All-in-ones

A **Determine your Bra size.** Measure CHEST well up under arms and above the bust. This measurement is your Bra size, the size you order.

B **Determine your Cup type.** Measure BUST at the fullest part. Subtract chest measurement from bust measurement and use table below to determine cup size.

Difference between chest and bust measurement	Order cup size
Over ½ and up to 1½ inches	A
Over 1½ and up to 2½ inches	B
Over 2½ and up to 3½ inches	C
Over 3½ and up to 4½ inches	D

Just the thing for festive dress-up occasions Décolleté Bra

$5.00

Also in white . . with push-up pads or natural cup

So very feminine, cut daringly low, the straps set wide to wear under deep-cut fashions. Cups are luscious nylon lace, lined with sheer nylon, and underwired for the most flattering uplift and separation. Nylon, Lycra* spandex power net panels in the low-cut back. Adjustable demi-stretch straps. Elegant in white or black. *State even bra size.*

With push-up pads of Wonder-Fil polyester for above-cup fullness.

Color	A-cup	B-Cup	Size
White	18 N 45443F	18 N 45444F	32 to 36
Black	18 N 45453F	18 N 45454F	32 to 36

Natural Cup with fiberfill in the lower cup for extra support.

Color	B-cup	C-cup	Size
White	18 N 52914F	18 N 52915F	32 to 38
Black	18 N 52924F	18 N 52925F	32 to 38

Shipping weight 5 ounces.....$5.00

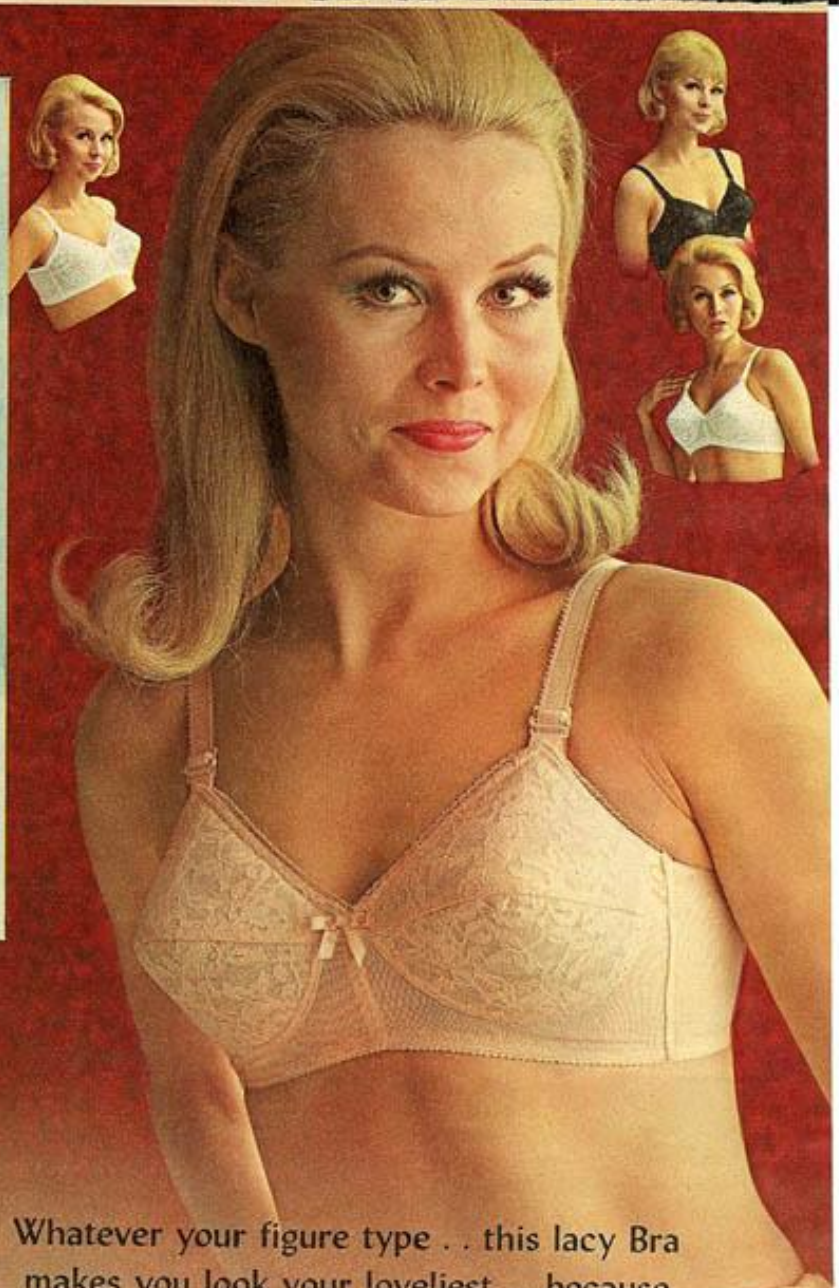

Whatever your figure type . . this lacy Bra makes you look your loveliest . . because there's a cup style that's just right for you

NATURAL . . with supporting laminated lift
CONTOURED . . with Wonder-Fil to fill out in-between sizes
PADDED . . with Wonder-Fil to add a full cup size

Each $3.50 Any 2 for $6.90

There's luxury in the nylon lace cups with their pretty lace edging . . and there's good fit and comfort in the nylon and spandex power net frame of this bra. The stretch straps are adjustable, too. Styled with a low, scoop back. Have a wardrobe of these bras in the right-for-you cup style, in your favorite fashion shades. Buy it the easy way—order by phone. *State even bra size.*

Natural Cup, with lightweight lift laminated to undercup for support.

Cup	Scandia Nude	Red	White	Black	Sizes
B	18 N 53254PF	18 N 53114PF	18 N 53214PF	18 N 53234PF	32 to 38
C	18 N 53255PF	18 N 53115PF	18 N 53215PF	18 N 53235PF	32 to 38

Contour Cup, lined with ¼ inch of soft, compressible Wonder-Fil spun polyester.

Cup	Scandia Nude	Red	White	Black	Sizes
A	18 N 42173PF	18 N 42193PF	18 N 42153PF	18 N 42163PF	32 to 36
B	18 N 42174PF	18 N 42194PF	18 N 42154PF	18 N 42164PF	32 to 38
C	18 N 42175PF	18 N 42195PF	18 N 42155PF	18 N 42165PF	32 to 38

Padded Cup, with ¼-inch of Wonder-Fil polyester to flatter minus-size figures.

Cup	Scandia Nude	Red	White	Black	Sizes
A	18 N 45173PF	18 N 45193PF	18 N 45183PF	18 N 45163PF	32 to 36
B	18 N 45174PF	18 N 45194PF	18 N 45184PF	18 N 45164PF	32 to 36

Shipping weight each 5 ounces.....2 for $6.90; Each $3.50

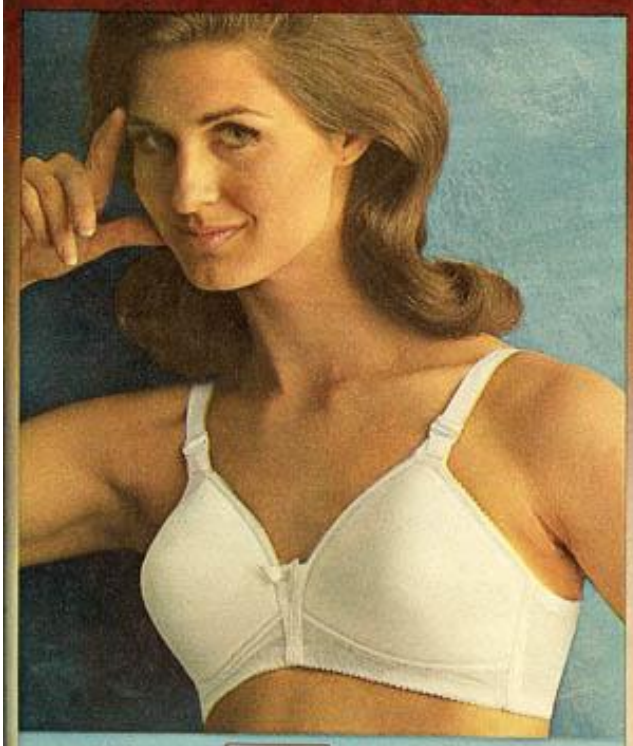

New at Sears *this Season..*

Smoothline® Bra won't show under knits

$5.00

At last . . a bra that gives a smooth **seamless** look under sweaters and knits. Cups of seam-free polyester tricot contoured with molded polyurethane foam to fill out in-between sizes, enhance your curves. Side and back panels of power net elastic (nylon and Blue C spandex) for smooth, comfortable fit. Demi-stretch straps adjust. White. *State even bra size* 32 to 36.

18 N 42703F—A-cup 18 N 42704F—B-cup

Shipping weight 5 ounces.....$5.00

*Registered DuPont Trademark

1 $9.98

New at Sears this Season..

ADAPTA-FIT . . the only long-leg Panty in the world that molds to your figure with instant comfort and complete control . . no matter how much or how little fabric is stretched even at

- *HIP*
- *WAIST*
- *THIGH*
- *RISE*

1 Look at this! A panty that fits well *all-over*, and controls, at the same time. How is it done? With a new kind of power net of nylon and Vyrene® spandex that will s-t-r-e-t-c-h more than ever, but won't lose its control power no matter how much it stretches. You order by waist size, knowing that hips and thighs will really fit . . that the rise will be comfortably right. Tulip-shaped tummy panel has nylon sheer and marquisette lining for firmness; side and back tulip self-panels mold thighs and derriere. Detachable garters adjust to the *right height* for you. Fits 19 in. waist down.

▸ All size Adapta-fit panties fit hips 8 to 13 inches larger than waist. All sizes fit rise 27 to 32 inches (measured from waist at center front, down through crotch, up to waist at center back). All sizes fit thighs 17 to 22 inches (measured halfway between crotch and knee). Waist sizes S(24-26); M(27-28); L(29-30); XL(31-32) in. *State size* S, M, L, XL.

18 N 24119F—Scandia Nude 18 N 24109F—White

Shipping weight 6 ounces.....$9.98

How-to-measure for Panties and Girdles

Measure carefully over present garment, holding tape snug. To measure for panties and girdles:

1 *Measure Waist* at the smallest part. Order by waist size

2 *Measure Hips* at the fullest part. Select the panty or girdle best suited to your hip development

2 Also in white

An exceptionally low price for a Long-leg Panty with controlling tummy panels $4.00

2 Slimming controller of nylon and Lycra* spandex in luscious pastels fits 18 inches waist down, has doubled self-panel in front. Stretch lace leg bottoms; nylon tricot crotch. 4 hidden garters detach. Buy it the easy way—order by phone.

▸ Fit hips 8 to 11 in. larger than waist. Waist sizes S(24-26); M(27-28); L(29-30); XL(31-32). *State size* S, M, L, XL.

18 N 25658F	18 N 25668F	18 N 25678F
White	Pink	Blue

Shipping weight 8 ounces.....$4.00

Buy a wardrobe of 3 Bras . . pink, blue and white and Save 34%

3 in box $5.00

White bra was 3 for $7.65. A beauty with nylon lace cups, cotton-lined, has fine cotton underbust panels and sides. Smooth-fitting stretch straps dip in back, edge the cups. Power net back of nylon and Lycra* spandex. 1 white, 1 blue, 1 pink, packed 3 of 1 size in box.

See page 54 for how-to-measure. *State even bra size.*

18 N 56993F—A-cup. Sizes 32 to 36
18 N 56994F—B-cup. Sizes 32 to 38
18 N 56995F—C-cup. Sizes 32 to 38
Shipping weight box 10 ounces.....Box $5.00

*Reg. DuPont T.M.

1 Also in white . . Natural or contour cup

Bra sold on page 55

2

3 Also in white

4 Also in white

Youthfully designed underwired Bra

B, C cups $5.00 each

3 So very feminine, with cups . . and straps . . of nylon lace, frosted with tricot, lined with sheer. Featherlift® supports cushioned with spun Dacron† polyester for extra comfort. Invisible padded underwire supports, separates. Side panels leno elastic (acetate, Dacron† polyester, Lycra† spandex). *State even bra size.* See page 54 for how-to-measure. Shipping weight each 5 ounces.

White	Black	Cup	Sizes	2 for	Each
18 N 51484F	18 N 51494F	B	32 to 40	$9.80	$5.00
18 N 51485F	18 N 51495F	C	32 to 42	9.80	5.00
18 N 51486F	18 N 51496F	D	32 to 44	11.80	6.00

Continuous control . . Hi-Rise Zip Panty in dramatic black $9.00

4 Smooths from 2½ inches above to 17 inches below waist with nylon and Lycra† spandex power net. Satin elastic panels (acetate, cotton, spandex, nylon) to control tummy, hips, thighs. Front panel reinforced with power net; front, sides, back boned. Side zipper. Nylon tricot split crotch.

▸ Fits hips 8 to 11 in. larger than waist. Waist sizes 26, 28, 30, 32, 34. *State even waist size.* See page 56 for how-to-measure.

18 N 28777F—Black 18 N 28767F—White

Shipping weight 14 ounces $9.00

Now in black . . our best-selling All-in-one for non-stop figure control

$10.98

1 Sleeks, smooths your figure from shapely top to 17 inches waist down. Nylon and Lycra† spandex power net with tulip-shape self-panels to flatter tummy, hips and thighs. Adjustable stretch straps sweep low in back. The nylon tricot cups are prettily embroidered. Nylon tricot split crotch. 4 hidden garters detach. *State even bra size.* See page 54 for How-to-Measure

▸ Fits hips 2 to 5 in. larger than chest.

Natural cup, cotton-lined lower cups.

Black	White	Cup	Sizes
18 N 31824F	18 N 31794F	B	32 to 40
18 N 31825F	18 N 31795F	C	34 to 40

Contour cup, with Wonder-Fil spun polyester to shape in-between sizes.

Black	White	Cup	Sizes
18 N 31813F	18 N 31803F	A	34 to 38
18 N 31814F	18 N 31804F	B	34 to 38

Shipping weight 14 ounces $10.98

†Reg. DuPont T. M.

*Touched with lace for elegance and powered with trimming control**

- at tummy . . lined lace
- all 'round . . power net
- at hips and thighs . . satin elastic panels
- at derriere . . doubled power net

4 colors, Each only

$5.98

2 Wonder-working long-leg panty has nylon lace front panel, lined with Dacron† polyester, nylon and cotton. Side panels up-and-down stretch elastic (acetate, cotton, Lycra† spandex) doubled at back for derriere control. Fits 19 inches waist down. Nylon tricot crotch. 4 hidden detachable garters. So easy to buy when you just use the phone.

▸ Fits hips 8 to 11 inches larger than waist. Waist sizes S(24–26); M(27–28); L(29–30); XL(31–32) inches. *State size* S, M, L or XL. See page 56 for how-to-measure.

18 N 24659F—White 18 N 24729F—Black

18 N 24679F—Scandia Nude 18 N 24999F—Red

Shipping weight 8 ounces $5.98

Also in black

Under-Covers

. . ideal under the new short fashions . . about 19 inches short

1 Festive striped pettipant with a young, look. Nylon tricot with ribbon and lace trim; elastic waist.
Hip sizes S(33-35); M(36-38); L(39-41). *State size* S, M or L.
38 N 39719F—Red stripe
38 N 39709F—Black stripe
Wt. ea. 4 oz. Ea. **$2.99**; 2 for **$5.90**

2 Perky blue piping trim, front slits to delight the young swinger! Nylon tricot; elastic waist.
State Junior size 5, 7, 9, 11, 13.
38 N 39989F—Red with blue
38 N 39979F—White with blue
Wt. ea. 4 oz. Ea. **$1.99**; 2 for **$3.94**

3 Nylon tricot panty-slip . . offers maximum comfort, freedom to move. Lace trim; elastic waist.
Hip sizes S(33-35); M(36-38); L(39-41). *State size* S, M or L.
38 N 39889F—Print
38 N 39879F—White
Wt. ea. 5 oz. Ea. **$2.47**; 2 for **$4.90**

4 Cozy warm and smooth fitting stretch panty made of a long-wearing blend of nylon and olefin; 2-in. stretch lace trim at legs; good quality waist elastics.
Hip sizes S(32-34); M(35-37); L(38-40). *State size* S, M or L.
38 N 6896F—Pink
38 N 6897F—Mint
Wt. ea. 3 oz. Ea. **$1.99**; 2 for **$3.94**

5 Alluring lace inserts at front and legs enhance this nylon tricot pettipant. Elasticized waist.
Hip sizes S(33-35); M(36-38); L(39-41). *State size* S, M or L.
38 N 39819F—Black
38 N 39809F—White
Wt. ea. 4 oz. Ea. **$2.94**; 2 for **$5.80**

6 Box of 4 luxurious nylon tricot briefs . . packed 1 size to box. Lace applique trim. Elastic waist, legs; double crotch. Assorted colors . . 1 white, pink, mint, skin-tone.
State hip sizes 34, 36, 38, 40.
Shipping weight 1 lb. 8 oz.
38 N 51144F. . . . . Box **$3.99**

7 Thrifty nylon tricot pettipant . . packed 3 of one size to a box . . 1 each white, pink, blue . . or all white. Lace trimmed legs; elastic waist.
Hip sizes S(33-35); M(36-38); L(39-41). *State size* S, M or L.
38 N 39319F—Assorted colors
38 N 39309F—White
Wt. 1 lb. 5 oz. . . . . Box **$2.99**

All items this page machine washable, medium temperature.

MEASURE UP every time you order

BE SURE OF A PROPER FIT. Measure hips around fullest part. Keep feet together. Hold tape firm . . not tight.

New Short Length

Sears keeps up with the fashion swing to shorter-than-short skirts

THE SLIPS

1 Junior styled, junior sized in short and simple nylon tricot. Comfortable fitted bodice; narrow piping trim. Front slit. Average length; perfect for heights between 5 ft. 2 in. and 5 ft. 6 in.
Junior sizes 5, 7, 9, 11, 13. *State size.*
38 N 4451F—Red with blue
38 N 4452F—White
Shipping weight 5 ounces.....$3.90

2 Lush nylon tricot Satinette; nylon lace trim. Flattering princess style. New demi length stops about 4 in. above knee if you are between 5 ft. 3 in. and 5 ft. 7 in.
Bust sizes 30, 32, 34, 36. *State size.*
38 N 4072F—Scandia Nude
38 N 4073F—White
Shipping weight 7 ounces.....$4.90

3 Lavish nylon lace lined with nylon tricot; 2 cocktail slits. Side zipper. Demi length stops about 4 in. above knee if you are between 5 ft. 3 in. and 5 ft. 7 inches.
Bust sizes 30, 32, 34, 36. *State size.*
38 N 4098F—Black on blue
38 N 4099F—White
Shipping weight 7 ounces.....$6.97

THE PETTISLIPS

4 Short and sophisticated Antron* nylon tricot Satinette with lovely pleated hem. Two tiny flowers highlight hem. 20½ in. long. Waist sizes S(24–26); M(27–29); L(30–32). *State size* S, M or L.
38 N 36853F–White 38 N 36863F–Black
38 N 36873F–Red
Shipping weight 5 ounces.....$3.90

5 Vibrant, lithesome Junior styling in smooth nylon tricot. Blue piping trim. It's short, short . . about 19½ in. long!
Junior sizes 5, 7, 9, 11, 13. *State size.*
38 N 33201F–White 38 N 33211F–Red
Wt. ea. 5 oz...Each $2.47; 2 for $4.90

6 It is lovely. Antron* nylon tricot trimmed with lush sheer-lined lace at hem. A fashionable 21½ inches long. Waist sizes S(24–26); M(27–29). *State* S or M.
38 N 33533F–White 38 N 33543F–Black
38 N 33553F–Blue 38 N 33583F–Yellow
Shipping weight 5 ounces.....$2.97

7 Exotic all-over nylon lace on sleek nylon tricot. Scalloped hemline; back slit. A scanty 20½ inches long. Waist sizes P(21–23); S(24–26); M(27–29). *State* P, S, or M.
38 N 36813F—Black on blue
38 N 36803F—White
Shipping weight 5 ounces.....$3.97

MEASURE TO BE SURE
. . see page 260 for "how to measure,"
then use chart below.

MEASUREMENT CHART
for Junior Slips, Pettislips

Size is.....	5	7	9	11	13	
if bust is.....	31	32	33	34½	36	in.
if waist is.....	21½	22½	23½	25	26½	in.
if hips are.....	33	34	35	36½	38	in.
Pettislip length	18¾	19¼	19½	19½	20	in.

*Reg. DuPont T.M.

1 So feminine and alluring . . luscious nylon tricot bedecked with rows of beaded lace. Filmy sheer sleeves, bodice.

Bust sizes 32–34; 36; 38–40. *State size.*
38 N 2632F—Blue
38 N 2633F—Pink
Shipping weight 8 oz.... $4.97

Larger. Bust sizes 42–44; 46–48. *State size.*
38 N 2647F—Blue
38 N 2648F—Pink
Shipping weight 9 oz.... $5.97

2 Lovely blue airily topped with full, soft pastel print overlay. Elegant beige lace at neckline, hem adds to the charm of this flowing nylon tricot gown.

Bust sizes 32–34; 36; 38–40. *State size.*
38 N 2408F—Wt. 8 oz. . $5.97

3 Fashionable Mexican wedding dress look. Nylon sheer overlay trimmed with nylon lace tops silky soft white nylon tricot. Whispery nylon sheer long sleeves. Why not pick up the phone and order it?

Bust sizes 30, 32, 34, 36, 38, 40. *State size.*
38 N 2169F—Wt. 6 oz. . $5.97

4 Fanciful nylon tricot shift gown . . frilly as can be with nylon lace edged ruffling.

Bust sizes 32–34; 36; 38–40. *State size.*
38 N 2718F—Aqua
38 N 2719F—Red
Shipping weight 5 oz.... $4.97

5 Simply sweet shift gown. Black piping trim sparks white nylon tricot. Pert bows on front and back add finishing touches.

Bust sizes 32–34; 36; 38–40; 42–44. *State size.*
38 N 2666F—Wt. 6 oz. . $3.97

MEASURE UP EVERY TIME YOU ORDER

BE SURE OF A PROPER FIT
. . Measure bust around fullest part; keep tape straight in back.

All items this page machine washable, warm.

A two-part

(1 and 2) Enchanting ruffled lace and ribbon frosting trim this shift gown and sleepcoat. All nylon tricot with double layer of sheer nylon at bodice.

1 **Sleepcoat.** Bust sizes 30; 32–34; 36; 38–40.
38 N 2979F—Blue 38 N 2980F—Pink
State size. Shipping weight 6 ounces.....$3.90

2 **Shift Gown.** Bust sizes 30; 32–34; 36; 38–40.
38 N 2977F—Blue 38 N 2978F—Pink
State size. Shipping weight 6 ounces.....$3.90

3 **Travel Set . .** gracefully styled in cloud soft nylon tricot. Exquisite hand smocked yoke on coat and matching gown adds fashion interest.
Bust sizes 32–34; 36; 38–40. *State size.*
38 N 2873F—Blue 38 N 2874F—Poppy Red
Shipping weight 11 ounces.....Set $10.84

(4 and 5) Rich nylon tricot sleepcoat and gown elegantly trimmed with luxurious acetate satin trim. Lovely acetate satin appliques on gown. Buy it the easy way—order by phone.

4 **Sleepcoat and Gown Set.**
Bust sizes 32–34; 36; 38–40; 42–44. *State size.*
38 N 2516F—Red 38 N 2517F—Aqua
Shipping weight 10 ounces.....Set $11.84

5 **Gown only.** Bust sizes 32–34; 36; 38–40; 42–44.
38 N 2503F—Red 38 N 2504F—Aqua
State size. Shipping weight 6 ounces.....$4.90

All items on these 2 pages machine washable, medium temp.

"Charge it" . . see pages 267-268.

MEASURE UP every time you order

BE SURE OF A PROPER FIT.
Measure bust around fullest part.
Keep tape straight in back.

fashion story.. luxurious Peignoirs and Gowns

6 Peignoir and Gown Set. This graceful set was fashioned for the sweetest dreams in whispery nylon tricot with sheer tricot overlays. Floral embroidery adorns the sheer overlays on yoke of peignoir and on fitted bodice of the gown. In lullaby shades of white or blue.

Bust sizes 32; 34, 36, 38. *State size.*

38 N 2880F—White
38 N 2881F—Blue
Wt. 12 oz. . . . Set **$14.97**

(7 and 8) Dreamy sheer nylon ruffles add a touch of feminine allure to this peignoir and matching shift gown. A delectable confection in soft Chemstrand Blue "C" nylon tricot.

The shift gown has full cut styling for maximum comfort.

7 Peignoir. Bust sizes 30; 32–34; 36; 38–40. *State size.*

38 N 2253F—Coral 38 N 2254F—Black
Shipping weight 10 ounces. **$10.97**

8 Gown. Bust sizes 30; 32–34; 36; 38–40. *State size.*

38 N 2255F—Coral 38 N 2256F—Black
Shipping weight 8 ounces. **$4.97**

9 Peignoir and Gown Set. A luxurious twosome that's fashioned in a double layer of sheer nylon tricot and elegantly trimmed with lovely lace appliques.

The matching gown is styled with dainty lace straps underlined with rich acetate satin ribbon and topped with perky matching bows.

To order the easiest way, look in your phone book white pages under "Sears, Roebuck and Co., Catalog Sales" for the number to call.

Bust sizes 32–34; 36; 38–40. *State size.*

38 N 2644F—Beige 38 N 2645F—Aqua
38 N 2646F—Black
Shipping weight 10 ounces. . . . Set **$14.84**

(10 and 11) Lovely nylon tricot peignoir, gown; satin, lace trimmed overlays.

10 Peignoir and Gown Set. Bust sizes 32–34; 36; 38–40.

38N2837F—White 38N2838F—Blue
State size. Shpg. wt. 11 oz. . Set **$12.97**

Larger. Bust sizes 42–44; 46–48.

38N2860F—White 38N2861F—Blue
State size. Shpg. wt. 12 oz. . Set **$13.97**

11 Gown only. Bust sizes 32–34; 36; 38–40. *State size.*

38N2825F—Blue 38N2826F—White
Shipping weight 6 ounces. **$5.97**

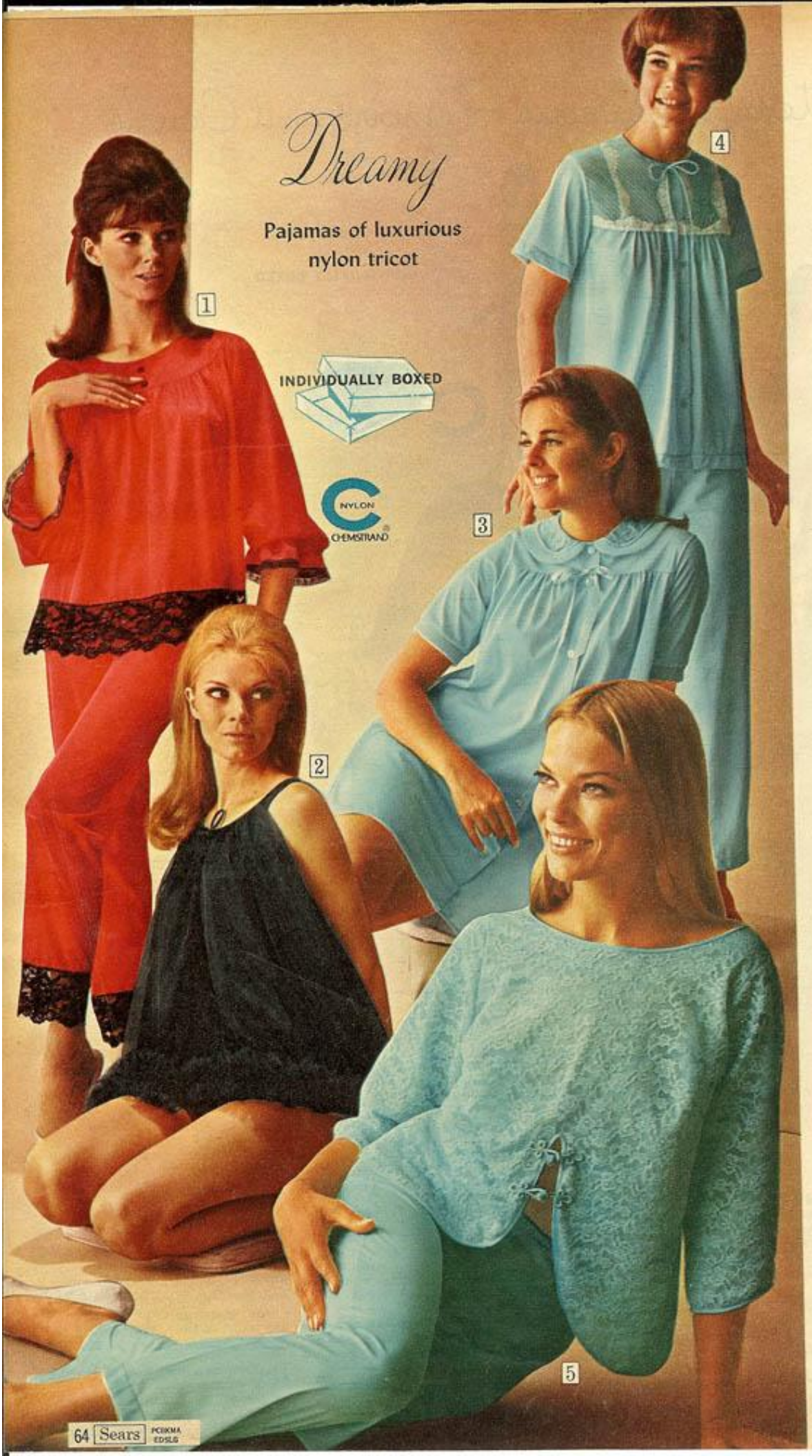

1 The toreador style. Dramatic black lace adds a touch of olè to this long pajama of Chemstrand Blue "C" nylon. Graceful long sleeves have elastic cuffs; elastic waist on pants.
Bust sizes 32, 34, 36, 38, 40.
38 N 323F—Red
38 N 324F—Aqua
State size. Wt. 9 oz.....$6.97

2 Beguiling Baby Doll. A frothy layer of nylon sheer overlay, enhanced with flouncy trim gives this baby doll an undeniably feminine feeling. Elastic waist, legs on panties.
Bust sizes 32-34; 36; 38-40.
38 N 325F—Black
38 N 326F—Red
State size. Wt. 7 oz.....$5.97

3 The sweet pleat Shirt. It's the season's daintiest panty shirt . . bedecked with pretty pin pleats at collar and sleeves. Elastic waist, legs on panties.
Bust sizes 32-34; 36; 38-40.
38 N 320F—Blue
38 N 321F—Peach
State size. Wt. 8 oz.....$5.97

4 Delicate tucking adds enchanting charm to the yoke of this lovely long pajama. Ultra-soft and opaque tricot. Elastic waist on pants.
Bust sizes 32, 34, 36, 38, 40.
38 N 357F—Blue
38 N 358F—Pink
State size. Wt. 11 oz.....$5.97

5 Elegant lace frosting. A lavish, long pajama in rich Antron* nylon tricot. Front of slipover top is overlaid with exquisite nylon lace for an ultra-feminine silhouette. Delicate closures enhance top. Elastic waist on pants.

Petite. Aqua only. Fits heights 5 ft. 2 in. and under.
State bust size 30, 32, 34.
38 N 310F—Wt. 9 oz.....$7.87

Average. Fits heights 5 ft. 3 in. to 5 ft. 7 in. Bust sizes 30, 32, 34, 36, 38. *State size.*
38 N 311F—Aqua
38 N 312F—White
38 N 313F—Candle beige
Shipping wt. 9 oz.....$7.87

Tall. Aqua only. Fits heights over 5 feet 7 inches. Bust sizes 32, 34, 36, 38. *State size.*
38 N 314F—Wt. 9 oz.....$8.37

*Reg. DuPont T.M.

All items on this page are machine washable, medium temperature

MEASURE UP every time you order

BE SURE OF A PROPER FIT

. . see page 260 for "how to measure."

For pajamas, if hips are more than 3 inches larger than bust, order the next size larger

THE GOING YOUNG THINGS

Demure Nighties . . delightful to find packaged under the Christmas tree

1 **Gibson girl style Panty Shift.** The old-fashioned charm of calico brought up to date in perky style and sweetly fashioned in cotton batiste . . a delightful gift for every young miss! Panties have elastic waist, legs. Multicolor print on black background.

Bust sizes 32–34; 36; 38–40. *State size.*

38 N 694F—Wt. 6 oz. **$4.97**

2 **Matching Curler Cap.** A pert, poofy look in lace trimmed cotton batiste.

One size fits all.

38 N 698—Wt. 4 oz..**$1.44**

3 **Matching Boots.** Lined cotton uppers laminated to vinyl sole and heels. Shoe sizes 6–6½; 7–7½; 8–8½. *State size.*

Shipping weight 1 pound.

38 N 695F.....Pair **$3.90**

4 **Little girl Panty Shift.** The baby-dress look for sleeping makes fashion news in soft nylon tricot. Adorable bib front, puff sleeves; nylon sheer overlay. Elastic waist, legs on panties.

Bust sizes 32–34; 36; 38–40. *State size.*

38 N 349F—Blue
38 N 350F—Maize
Shpg. wt. 9 oz.....**$5.97**

5 **The Matador style Panty Shirt.** Gay, south-of-the-border styling sets the theme for this comfy cotton shirt. Sparked with deep bib-front, ric-rac trim. Panties have elastic waist and legs.

Bust sizes 32–34; 36; 38–40. *State size.*

38 N 686F—Blue
38 N 687F—Red
Shpg. wt. 10 oz.....**$3.97**

6 **Country calico Panty Shift.** Delightful cotton calico print ranks as a fashion favorite. Fetching cotton fringe trim. Elastic waist, legs on panties.

Bust sizes 32–34; 36; 38–40. *State size.*

Shipping weight 8 oz.

38 N 699F **$4.97**

All items this page machine washable, medium temperature.

New at Sears *this Season..*

and to the fashion world

The best of two fibers . .
the beauty of
Antron** nylon tricot now with
the refreshing touch and
superb smoothness of
Dacron** polyester . .
A fabric of luxury
here fashioned into a Pajama
and matched to a
nylon tricot quilted Coat . . a
Nightwear Set so appealing it's

Sears ★ Best

1 Soft, feminine styling to delight a lady's fancy . . truly an ultra-luxurious ensemble. Fine nylon lace trims pajama coat. Side pockets on coat; polyester filling; elastic waist on pants. Buy it the easy way—order by phone.
State bust size 32, 34, 36, 38, 40.
38 N 363F—Cherry rose
38 N 364F—Blue frost
Wt. 1 lb. 1 oz. . . . . Set **$17.77**

**Reg. DuPont T.M.

All items this page machine washable, warm temp.

TRAVEL SET

ENKA NYLON*

(2 and 3) Elegant coat and pajama set, touched with rich rayon satin appliques, binding. Coat has 3-way tie belt; side pocket. Elastic waist on pants.

2 **Coat and Pajama Set.** Petite. (Aqua only) Fits heights under 5 ft. 2 in. *State bust size* 30, 32, 34.
38 N 521F—Shipping weight 1 lb. 1 oz. . . . Set **$14.84**

Average. Fits heights 5 ft. 3 in. to 5 ft. 7 in.
Bust sizes 32, 34, 36, 38, 40. *State size.*
38 N 433F-Aqua 38 N 434F-Blue 38 N 435F-Red
Shipping weight 1 pound 1 ounce. . . . . Set **$14.84**

Tall. (Aqua only) Fits heights over 5 ft. 7 in.
Bust sizes 34, 36, 38, 40. *State size.*
38 N 524F—Shipping weight 1 lb. 1 oz. . . Set **$15.84**

3 **Pajama only.** Average. Fits heights 5 ft. 3 in. to 5 ft. 7 in. *State* bust size 32, 34, 36, 38, 40.
38 N 457F—Aqua 38 N 437F—Red
Shipping weight 11 ounces. **$7.97**

MEASURE UP every time you order

BE SURE OF A PROPER FIT . . page 260 for "how to measure"
For Pajamas . . if hips are more than 3 in. larger than bust, order next size larger.

*American Enka Corp.

Brushed to a fleecy softness

Gently brushed nightwear of cuddly soft knit Arnel** triacetate and nylon

(1 and 2) Elegance in a peignoir and gown ensemble. Fabric is brushed on the outside . . silky smooth on the inside. Cotton lace, pink satin ribbon trim. Shrinkage controlled.

1 Peignoir and Gown Set.
State bust size 32, 34, 36, 38, 40.
Shipping weight 2 lbs. 8 oz. White.
38 N 7944F . . . . . Set $17.97

2 Gown only.
State bust size 32, 34, 36, 38, 40.
Shipping weight 14 oz. White.
38 N 7945F $7.50

**Reg. Celanese Corp. T.M.

(3 and 4) Luxurious, removable marabou trim adds an enchanting touch of glamor to this peignoir and gown ensemble . . an undeniably feminine set. Shrinkage controlled.

3 Peignoir and Gown Set.
State bust size 32-34; 36; 38-40.
Shipping weight 1 lb. 2 oz. Pink.
38 N 7946F . . . . . Set $17.97

4 Gown only.
State bust size 32-34; 36; 38-40.
Shipping weight 13 ounces. Pink.
38 N 7947F $5.90

*Reg. T.M. DuPont

All items this page machine washable, warm temperature.

Sears Best brushed knit fabric

Purrfection . . Antron* nylon tricot

BEST BECAUSE: Superior Antron* nylon fleece will not pill or mat . . kitten soft, warm, yet exceptionally lightweight and durable. Feminine styling accented with nylon lace. Shrinkage controlled.

5 Shift Gown. Bust sizes 32-34; 36; 38-40. *State size.*
38 N 7942F—Pink 38 N 7943F—Blue
Shipping weight 13 ounces $6.87

6 Long Pajama. Elastic waistband. Bust sizes 32, 34, 36, 38, 40.
38 N 7940F—Pink 38 N 7941F—Blue
State size. Shipping weight 1 pound 2 ounces $8.87

7 Long Gown. Bust sizes 32-34; 36; 38-40. *State size.*
38 N 7937F—Pink 38 N 7938F—Blue
Shipping weight 15 ounces $7.87

Larger. Pink. Bust sizes 42-44; 46-48. *State size.*
38 N 7939F—Shipping weight 15 ounces $8.87

New at Sears *this Season..*

Even soft, brushed Nightwear is now PERMA-PREST

Brushed Kodel* polyester and cotton blend needs no ironing, sheds wrinkles when machine washed, medium temperature, tumble dried.†

This lightweight, incredibly cuddly blend is lightly brushed to give it a comfortable, airy feel . . ideal for wear fall through spring. Sears features it in a nightwear collection styled to elegant simplicity. Fashionable side button closure, ¾-length sleeves and yoke are all trimmed with lovely satin piping. Delicate floral embroidery adds an enchanting and very feminine touch.

1 **Sleepcoat.** Bust sizes 32-34; 36; 38-40. *State size.*
38 N 7933F–Maize 38 N 7934F–Blue
Shipping weight 13 ounces. $5.97

2 **Bed Jacket.** Bust sizes 32-34; 36; 38-40. *State size.*
38 N 7935F–Blue 38 N 7936F–Maize
Shipping weight 11 ounces. . . . $3.97

3 **Shift.** Bust sizes 32-34; 36; 38-40. *State size.*
38 N 7927F–Blue 38 N 7928F–Maize
Shipping weight 13 ounces. . . . $4.97

4 **Long Pajamas.** Elastic waistband.
Short. Fits heights under 5 ft. 3 in.
Bust sizes 30, 32, 34, 36, 38. *State size.*
Shipping weight 1 pound. Maize.
38 N 7932F. $5.97

Average. Fits heights 5 ft. 3 in. to 5 ft. 7 in.
Bust sizes 32, 34, 36, 38, 40. *State size.*
38 N 7929F–Maize 38 N 7930F–Blue
Shipping weight 1 pound. $5.97

Tall. Fits heights over 5 ft. 7 in.
Bust sizes 34, 36, 38, 40. *State size.*
Shipping weight 1 pound. Maize.
38 N 7931F. $6.97

5 **Long Gown.** Bust sizes 30; 32-34; 36; 38-40. *State size.*
38 N 7924F–Maize 38 N 7925F–Blue
Shipping weight 15 ounces. . . . $5.97

Larger sizes.
Bust sizes 42-44; 46-48. *State size.*
Shipping weight 15 ounces. Blue.
38 N 7926F. $6.97

*Reg. T.M. Eastman Chemical Co.
†For Kenmore Dryers see pages 322-323

MEASURE UP every time you order

BE SURE OF A PROPER FIT . . see page 260 for "how to measure." For pajamas, if hips are more than 3 in. larger than bust, order next larger size.

INDIVIDUALLY BOXED

THE FOLK LOOK

Now, spritely winter
Nightwear takes a cue
from many lands

1 Sunny Italy shines in this maize color long gown of Avril* rayon, cotton flannel trimmed with crewel embroidery. Sanforized® . . max. fab. shrink. 1%.
Bust sizes 32-34; 36; 38-40. *State size.*
38 N 7955F—Wt. 1 lb. 3 oz. $4.97

2 "Si," you'll say to this lovely Mexican wedding shirt style. Deliciously soft Estron® acetate and nylon brushed blend with red and white Cluny lace. Drip dry.
Bust sizes 32-34; 36; 38-40. *State size.*
38 N 7958F—Shpg. wt. 15 oz. $4.97

3 Luxuriate in a long peasant gown with the elegant look of Sweden. Avril* rayon, cotton challis blend; white bodice, avocado green skirt. Sanforized® . . maximum fabric shrinkage 1%.
Bust sizes 30, 32, 34, 36, 38. *State size.*
38 N 7956F—Wt. 1 lb. 4 oz. $4.97

4 Warm comfy Alpine inspired panty shift with colorful crewel embroidered yoke. Blue, pin-dot print all-cotton flannelette. Elastic legs, waist on panties.
Bust sizes 32-34; 36; 38-40. *State size.*
38 N 7957F—Shpg. wt. 1 lb. $3.97

5 England swings . . and so will you in these cotton flannelette blue-white polka dot long pajamas. Red, green floral applique. Boxer elastic waistband.
Bust sizes 32, 34, 36, 38, 40. *State size.*
38 N 7951F—Wt. 1 lb. 4 oz. $3.97

6 A quaint Austrian look in bright red all-cotton flannelette long pajamas. Embroidery, lace, ric-rac trim. Sanforized® . . max. fab. shrink. 1%. Elastic waist.
Bust sizes 32, 34, 36, 38, 40. *State size.*
38 N 7960F—Shipping wt. 1 lb. . . . $4.97

*Reg. FMC Corporation T.M.

All items this page machine washable, warm temperature, separately

JUNIOR BAZAAR..

1 Long gown . . so perfectly perky and cute! Bright pink and white striped pattern on cuddly, warm all-cotton flannelette. Crisp white cotton eyelet makes a delightful trim for the sleeves, neckline, front button panel.
State Junior size 7, 9, 11, 13, 15.
38 N 7948F—Wt. 1 lb. 5 oz. . . $4.97

2 Jama shift in a snappy red and white houndstooth check. A smart look in warm cotton flannelette softened with a fluff of white ruffles edged with red. Elasticized sleeves and matching bloomer panty leg openings.
State Junior size 7, 9, 11, 13, 15.
38 N 7953F—Shpg. wt. 15 oz. . $3.97

3 Long pajama with the lush fur look. Fluffy, furry Orlon* acrylic pile with cotton back trims the soft, blue brushed Estron® acetate, nylon tricot blend at scooped neck, sleeves. Elastic waist on pants. Drip dry.
State Junior size 7, 9, 11, 13, 15.
38 N 7954F—Wt. 1 lb. 5 oz. . . $5.97

4 Long pajama of soft, pink, lightly napped woven fabric: Sanforized® Avril** rayon, cotton blend. Ruffle at hem of hip-length top; embroidered nylon sheer front panel. Elasticized sleeves, waist. Max. fab. shrink. 1%.
State Junior size 7, 9, 11, 13, 15.
38 N 7949F—Wt. 1 lb. 4 oz. . . . $4.97

5 Long pajamas in a delightfully youthful royal blue Norwegian inspired print combination. Made of Acrilan® acrylic knit and fabric is specially shrinkage controlled to 2% to keep its fine fit. Trousers have tunnelled elastic waist.
Junior sizes 7, 9, 11, 13, 15.
State size.
38 N 7959F—Wt. 1 lb. 3 oz. $6.97

6 Long gown . . all cotton flannelette in a deliciously cozy, comfortable style. Gray and white checked print is trimmed with crisp white collar, ruffles, ric-rac and white cotton eyelet. Buy the easy way . . order by phone.
Junior sizes 7, 9, 11, 13, 15.
State size.
38 N 7952F—Wt. 1 lb. 5 oz. $4.97

All items this page machine washable, warm, separately

*Reg. DuPont T.M. **Reg. T.M. FMC Corp.

. . youthfully styled . . comfortably sized for the Junior figure

INDIVIDUALLY BOXED

10 Perky cotton robe quilted through Kodel® polyester fill; side pocket. Machine wash, warm, separately.
State Junior size 7,9,11,13,15.
38 N 9087F—Bright red
38 N 9088F—Bright blue
Wt. 1 lb. 8 oz..... $8.97

11 Matching boots; composition sole.
Shoe size S (4-5); M (6-7); L (8-9). *State* S, M or L.
38 N 9089F—Bright red
38 N 9090F—Bright blue
Wt. 8 oz..... Pair $2.97

7 Snuggly warm, plush pile robe. Orlon* acrylic; cotton back. Lively Swiss style embroidered braid trim at neckline, zipper front closing. Side pocket. Machine wash warm temperature, separately.
Junior sizes 7, 9, 11, 13, 15. *State size.*
38 N 9085F—Bright red
38 N 9086F—Med. blue
Wt. 1 lb. 14 oz... $8.97
*Reg. T.M. DuPont

8 Cuddly Wincama fleece of Arnel® triacetate, nylon in young, high waisted style. Delicate French style lace, embroidered braid and pin-tucking bib front. Handy side seam pocket.
Machine washable, warm, separately.
Junior sizes 7, 9, 11, 13, 15. *State size.*
38 N 9081F–Avocado
38 N 9082F–Bright pink
Wt. 1 lb. 8 oz... $12.84

9 So flattering with frosty white beaded lace trim. Quilted Caprolan® nylon tricot with Kodel® polyester fiberfill that stays fluffy and soft. Loose acetate tricot lining; 2 side pockets. Hand wash, separately.
Junior sizes 7, 9, 11, 13, 15. *Please state size wanted.*
38 N 9056F–Bright blue
38 N 9057F–Bright red
Wt. 1 lb. 8 oz... $10.84

MEASURE UP every time you order

BE SURE OF A PROPER FIT
. . see page 260 for "how to measure."
Then use chart at right.

MEASUREMENT CHART FOR JUNIOR SIZES

Size is . . .	7	9	11	13	15
if bust is..	32	33	34½	36	37½ in.
if waist is	22½	23½	25	26½	28 in.
if hips are	34	35	36½	38	39½ in.

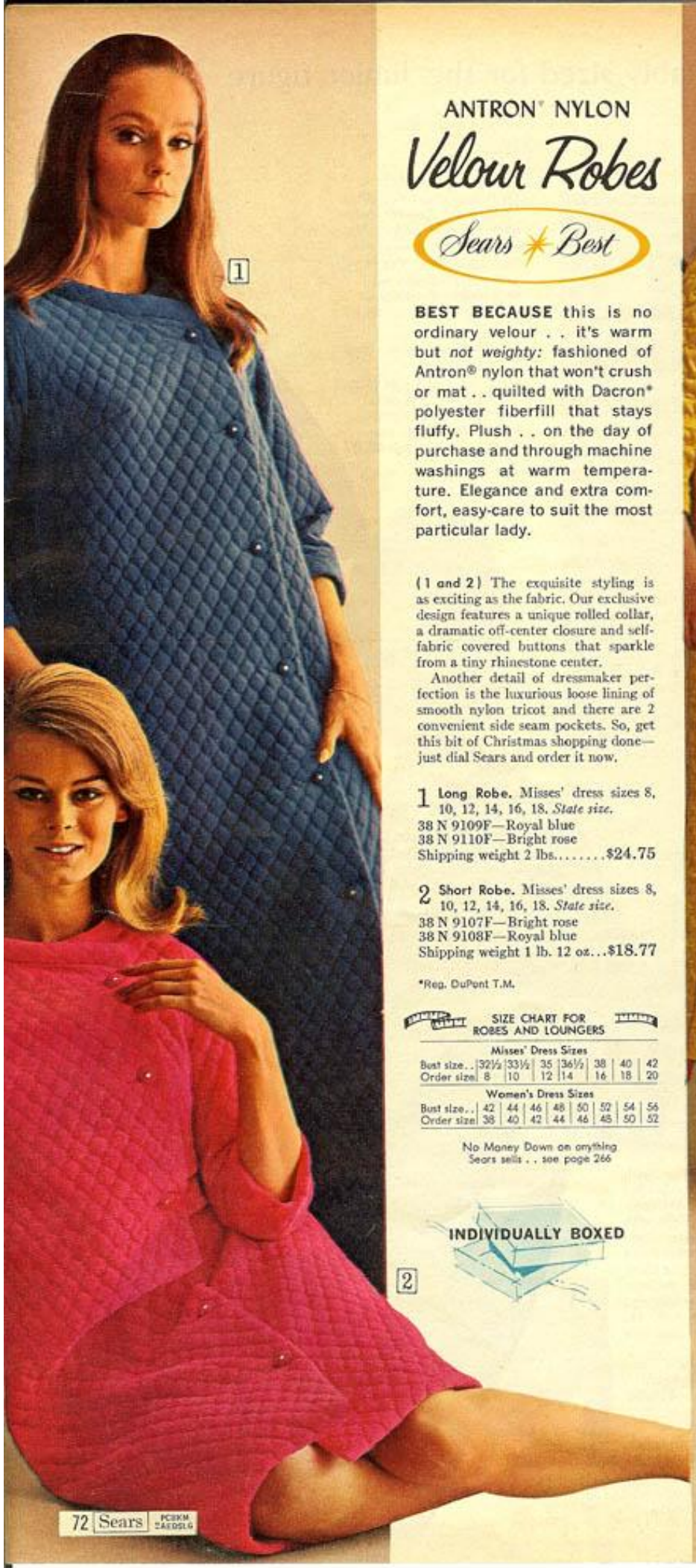

ANTRON® NYLON

Velour Robes

Sears ★ Best

BEST BECAUSE this is no ordinary velour . . it's warm but *not weighty:* fashioned of Antron® nylon that won't crush or mat . . quilted with Dacron* polyester fiberfill that stays fluffy. Plush . . on the day of purchase and through machine washings at warm temperature. Elegance and extra comfort, easy-care to suit the most particular lady.

(1 and 2) The exquisite styling is as exciting as the fabric. Our exclusive design features a unique rolled collar, a dramatic off-center closure and self-fabric covered buttons that sparkle from a tiny rhinestone center.

Another detail of dressmaker perfection is the luxurious loose lining of smooth nylon tricot and there are 2 convenient side seam pockets. So, get this bit of Christmas shopping done—just dial Sears and order it now.

1 **Long Robe.** Misses' dress sizes 8, 10, 12, 14, 16, 18. *State size.*
38 N 9109F—Royal blue
38 N 9110F—Bright rose
Shipping weight 2 lbs.....$24.75

2 **Short Robe.** Misses' dress sizes 8, 10, 12, 14, 16, 18. *State size.*
38 N 9107F—Bright rose
38 N 9108F—Royal blue
Shipping weight 1 lb. 12 oz...$18.77

*Reg. DuPont T.M.

SIZE CHART FOR ROBES AND LOUNGERS

Misses' Dress Sizes							
Bust size..	32½	33½	35	36½	38	40	42
Order size	8	10	12	14	16	18	20

Women's Dress Sizes								
Bust size..	42	44	46	48	50	52	54	56
Order size	38	40	42	44	46	48	50	52

No Money Down on anything Sears sells . . see page 266

INDIVIDUALLY BOXED

3 **Quilted acetate satin** . . peignoir style robe in shimmering gold color that makes you feel positively regal. Can be worn 3 ways: belted, loose, or half belted. Lifetime fluff of Kodel® polyester fiberfill, loose acetate tricot lining. 2 side seam pockets. Hand wash.

Misses' dress sizes 10, 12, 14, 16, 18. *State size.*
38 N 9111F—Shipping wt. 2 lbs. 6 oz. $14.97

4 **Soft, luxurious Wincama® fleece** of Arnel® triacetate and nylon in the most dramatic of long robes. Tailored with a far-east flair, lush gold-color Lurex® metallic braid trims zipper front, neckline, side slits. It's so easy-care; simply machine wash, warm temp., separately. Side pocket. Self-fabric belt.

Misses' dress sizes 8, 10, 12, 14, 16, 18. *State size.*
38 N 9113F—Bright red 38 N 9114F—Royal blue
Shipping weight 1 pound 12 ounces.....$14.97

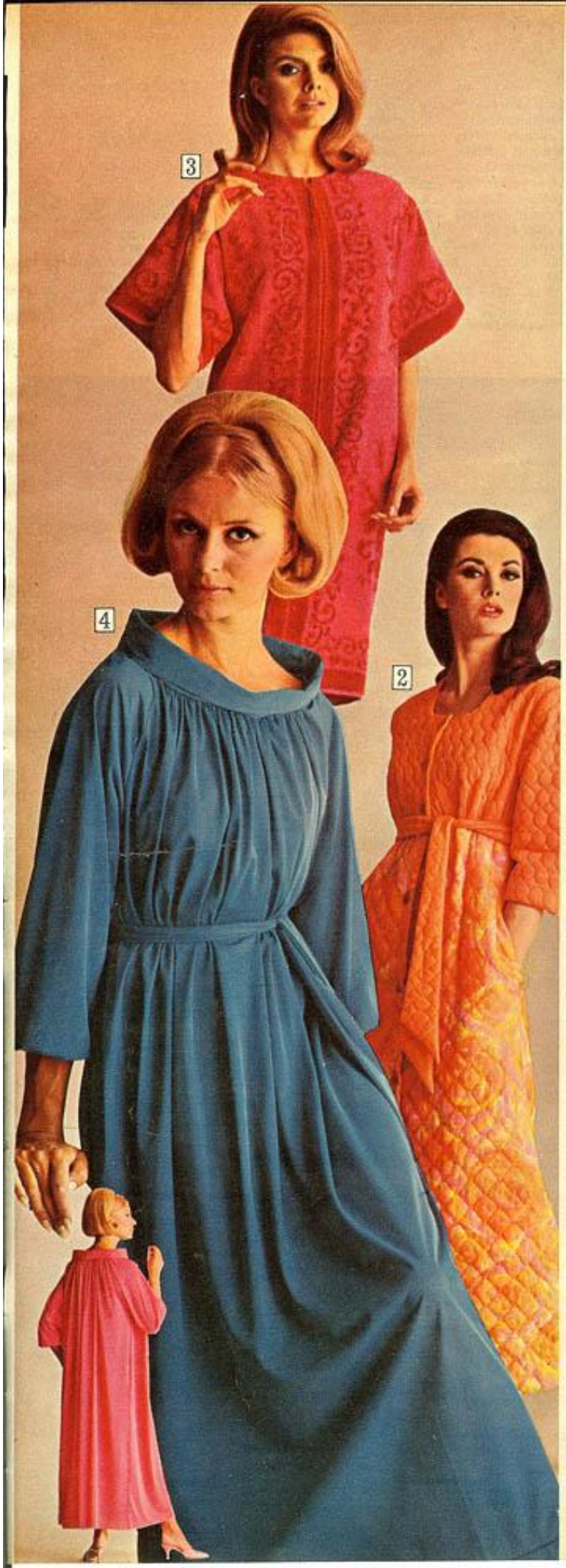

ORLON PILE

1 Cuddle up in a cozy, plush pile robe . . enchantingly trimmed with lace and velvet on sleeves, front. Side seam pockets; Orlon* acrylic face; cotton back. Aqua.

Misses' dress sizes 8, 10, 12, 14, 16, 18. *State size.*

38N9116F–Wt. 2 lbs. 8 oz. **$13.97**

NYLON QUILT

2 This season's glamorous dazzler in down-soft nylon. Vivid solid orange bodice set off from matching floral print skirt by empire-line belt. Fluffy Kodel® polyester fill; loose acetate tricot lining. Two side seam pockets.

State Misses' size 10, 12, 14, 16, 18.

38N9115F–Wt. 1 lb. 12 oz. **$14.97**

COTTON TERRY

3 Dramatic towel terry lounger enhanced with rich Jacquard scroll pattern . . the ultimate in comfort, gay styling. Zipper front.

Misses' dress sizes S(10-12); M(14-16); L(18). *State* S, M or L.

38 N 8751F—Strawberry red

38 N 8752F—Royal blue

Shpg. wt. 2 lbs. 6 oz. **$10.97**

NYLON TRICOT

4 The monk's robe style makes fashion news! Full, hostess gown styling . . extra comfortable for lounging. Self fabric belt; two pockets; three-quarter length elasticized sleeves.

Misses' dress sizes S(10-12); M(14-16); L(18). *State* S, M or L.

38 N 8061F—Royal blue

38 N 8062F—Poppy red

Shpg. wt. 1 lb. 1 oz. **$8.97**

Items (1), (3), (4) machine wash, warm temperature, separately
Item (2) hand wash, separately

MEASURE UP every time you order

BE SURE OF A PROPER FIT
Measure bust around fullest part; keep tape straight in back. If measurement falls between sizes, order next size larger. See chart on page 72.

*Reg. DuPont T.M.

Elegant

Superior quality fabrics with designer styling

1 Plush Malden Orlon* acrylic face pile with a quilted pattern of lavish gold Lurex® metallic thread. Gold color buttons trim the mock double breasted front. Cotton backed fabric; side pocket. Machine wash, warm, temperature.

Misses' dress sizes 10, 12, 14, 16, 18. *State size.*

Shipping weight 2 pounds.

38 N 9091F.....$10.97

*Reg. DuPont T.M.

2 PERMA-PREST Wincama® fleece.. this luxurious Arnel** triacetate, nylon blend is wrinkle free when you machine wash, medium temperature, and tumble dry.† Lovely styling includes intricate hand smocking at yoke. Side seam pocket.

Misses' dress sizes 8, 10, 12, 14, 16, 18. *State size.*

38 N 9105F—Blue
38 N 9106F—Pink
Shpg. wt. 1 lb. 10 oz....$15.84

**Reg. T.M. Celanese Corporation
†Kenmore Dryers.. see pages 322-323

3 Simply exquisite. This totally feminine robe is embroidered all over with delicate pastel blue flowers on sheer white quilted Caprolan® nylon tricot with a fluffy Kodel® polyester fiberfill. Trimmed with ruffles; 2 side seam pockets. Soft, loose acetate tricot lining. Hand wash.

State Misses' dress sizes 8, 10, 12, 14, 16, 18.

Shipping weight 1 lb. 10 oz.

38 N 9083F.....$12.97

MEASURE UP every time you order

BE SURE OF A PROPER FIT
Measure bust around fullest part.. keep tape straight in back. Then use chart on page 72.

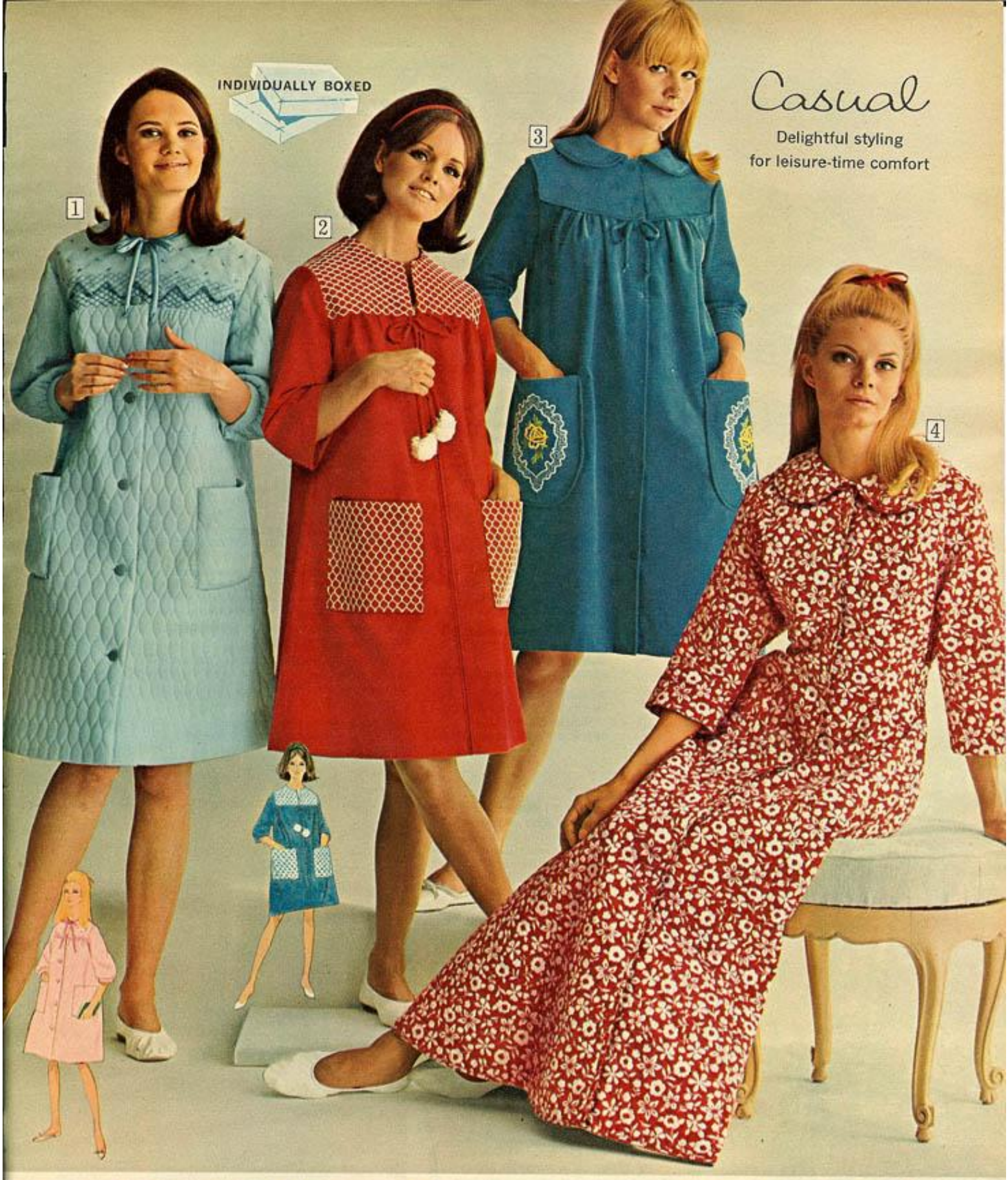

Casual

Delightful styling for leisure-time comfort

1 You can't help but feel adorable in this sweet robe of Caprolan® nylon tricot. Delicately embroidered nylon sheer mist overlays yoke. Double quilted through the puffy Kodel® polyester fiberfill and acetate tricot lining. Patch pockets.

Misses' dress sizes 8, 10, 12, 14, 16, 18, 20.

38 N 9103F–Blue 38 N 9104F–Pink
State size. Wt. 1 lb. 8 oz. $6.97

2 A holiday highlight is this pert robe of ribbed cotton Cordana® with exciting new laminated white netting over the patch pockets, square cut front yoke. ¾ length front zipper for real slip-on ease.

Misses' dress sizes 8, 10, 12, 14, 16, 18, 20.

38 N 9101F—Red
38 N 9102F—Turquoise
State size. Wt. 1 lb. 4 oz. $3.90

3 Spritely pinwale cotton corduroy; embroidery on patch pockets.

Misses' dress sizes 10, 12, 14, 16, 18.
38 N 9095F–Blue 38 N 9096F–Red
State size. Wt. 1 lb. 6 oz. $5.87

Women's dress sizes 38, 40, 42, 44.
38 N 9097F–Blue 38 N 9098F–Red
State size. Wt. 1 lb. 6 oz. $6.87

4 Red and white reverse print of big bloomin' flowers on cotton quilt. Multi-gored princess style; hidden elastic at back for comfortable fit. Zipper front, side pocket. Fluffy Kodel® polyester fiberfill.

Misses' dress sizes 10, 12, 14, 16, 18, 20. *State size.*

38 N 9084F—Wt. 3 lbs. 4 oz. $10.97

All items on this page machine washable, medium temperature, separately

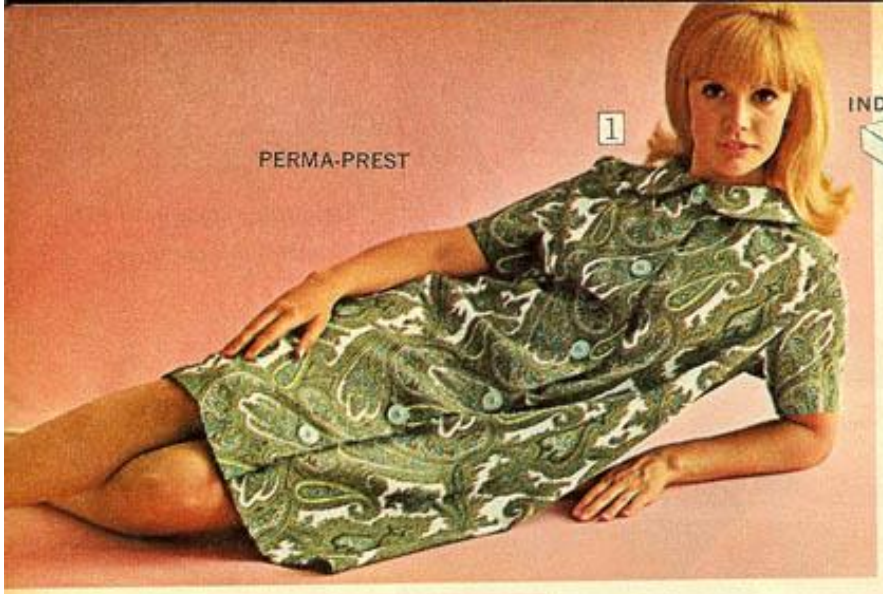

1 No-iron PERMA-PREST Whipped Cream. Gay paisley duster in Dacron* polyester crepe . . wrinkle-free when you machine wash medium temperature, tumble dry. †Proportioned for fine fit.

Short. Fits heights under 5 ft. 3 in. Misses' dress sizes 8, 10, 12, 14, 16. *State size.*
38 N 8737F—Wt. 13 oz. . $8.87

Average. Fits heights 5 ft. 3 in. to 5 ft. 7 in. Misses' dress sizes 10, 12, 14, 16, 18. *State size.*
38 N 8738F—Wt. 13 oz. . $8.87

Tall. Fits heights over 5 ft. 7 in. Misses' dress sizes 12, 14, 16, 18. *State size.*
38 N 8739F—Wt. 13 oz. . $8.87

Women's dress sizes . . Fits heights 5 ft. 3 in. to 5 ft. 7 in. *State size* 38, 40, 42, 44.
38 N 8740F—Wt. 13 oz. . . $9.87

(2 and 3) Floral print Terry. Fetching array of flowers burst into vibrant bloom on this cotton terry robe. Choose short or long length. Handy side pocket. Machine washable, warm temperature, separately.

2 Full length Robe. Self fabric belt. Misses' dress sizes 8, 10, 12, 14, 16, 18. *State size.*
38 N 8617F—Mandarin orange
38 N 8618F—Pacific blue
Shipping wt. 2 lbs. 8 oz. . . . $8.87

3 Dress length Robe. Misses' dress sizes 8, 10, 12, 14, 16, 18, 20. *State size.*
38 N 8615F—Pacific blue
38 N 8616F—Mandarin orange
Shipping weight 2 lbs. . . . $5.87

4 Lace trimmed Dacron* polyester, cotton. Fetching duster with scalloped lace, bows. 3-way belt; snap front; side pocket. Machine washable, warm temperature, separately.

Misses' dress sizes 8, 10, 12, 14, 16, 18. *State size.*
38 N 8732F—Pink 38 N 8731F—Blue
Shipping weight 14 ounces $6.87

Women's dress sizes 38, 40, 42, 44. *State size.*
38 N 8736F—Pink 38 N 8735F—Blue
Shipping weight 14 ounces 7.87

*Reg. DuPont T.M.

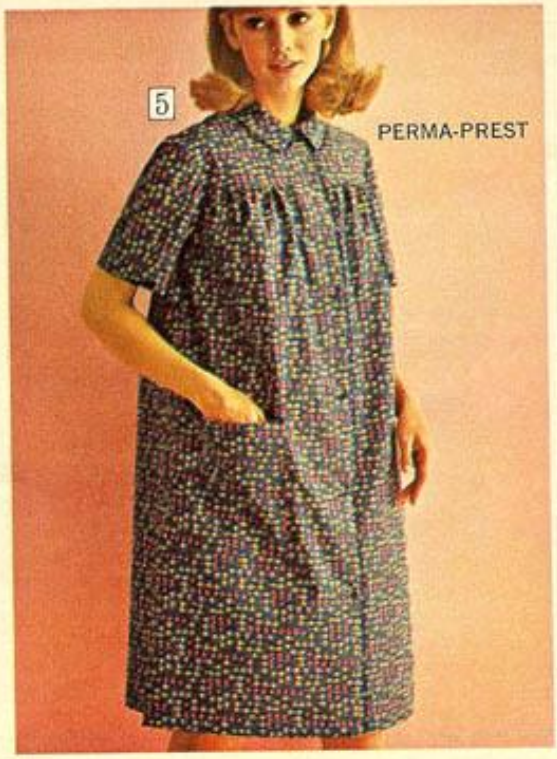

5 No-iron PERMA-PREST cotton. Greet the morning in this carefree print duster . . wrinkle-free when you machine wash, medium temperature, tumble dry. †Gripper® fastener closure; patch pocket; floral print on blue background.

Misses' dress sizes 8, 10, 12, 14, 16, 18. *Please be sure to state the correct size.*
38 N 8619F—Shipping weight 1 lb. 1 oz. $4.97

MEASURE UP every time you order

BE SURE OF A PROPER FIT
Measure bust at fullest part. Keep tape straight in back and use chart below.

HOW TO MEASURE FOR ROBES
If measurement falls between sizes, order next size larger.

Misses' dress sizes	Bust size	32½	33½	35	36½	38	40	42
	Order size	8	10	12	14	16	18	20
Women's dress sizes	Bust size	40	42	44	46	48	....	....
	Order size	36	38	40	42	44	....	....

†For Kenmore Dryers . . see pages 322-323.

Lacy Filigree

(1 thru 8) Lovely accessories of intricate design, studded with sparkling rhinestones and rich-looking simulated jade. Each stone hand set in heavy-cast metal. Gold-color finish won't tarnish.

1 **Hair Spray Cover.** 8¼-in. high. 2¾-in. diameter. Holds 14-ounce can.
8 N 9069—Shpg. wt. 14 oz. $2.95

2 **Tissue Box.** 4¾x3¼-inches. Package of pocket-size tissues included.
8 N 9070—Shpg. wt. 12 oz. $2.95

3 **Powder-Trinket Box.** Plastic lining (powder puff incl.). 3¼-in. diam.
8 N 9067—Shpg. wt. 10 oz. $2.95

4 **Manicure Caddy.** For polish, files (polish not included). 4½-inches long.
8 N 9066—Shpg. wt. 8 oz. $1.95

5 **Mirror-Dresser Tray.** 8½x6-inches.
8 N 9068—Wt. 1 lb. 4 oz. $2.95

6 **Purse Mirror.** 4¼-inches long.
8 N 9064—Shpg. wt. 4 oz. 99c

7 **Lipstick Caddy.** Holds four lipsticks (not included). 5-inches long.
8 N 9065—Shpg. wt. 10 oz. $1.95

8 **3-piece Dresser Set.** Moire fabric under clear plastic. Removable block. 13¼-in. mirror, 8-in. comb, 10-in. brush.
8 N 9054—Wt. 1 lb. 8 oz. $5.99

Deep, Plush Velvet

(9 thru 15) Royal beauty for her boudoir . . elegant deep-pile velvet. Silicon-treated to repel moisture . . crush-resistant to stay firm. Heavy-cast medallions and legs . . rich-looking frosted-gilt finish.

9 **3-piece Dresser Set.** Beveled glass. Filigree decorations . . attractive gold-color trim. Brush has removable block for easy cleaning. 13¾-in. mirror. Comb.
8 N 9140—Wt. 1 lb. 8 oz. $9.99

10 **Curler Box.** Wood. Can be used as hideaway for roll-type tissue. 6¾x6¼-in. high.
8 N 9136—Wt. 1 lb. 4 oz. $7.94

11 **Tissue Box.** Wood. Satin-acetate lining. 11½x6¼-inches wide. Tissue included.
8 N 9139—Wt. 1 lb. 8 oz. $9.94

12 **Boudoir Box.** Wood. Satin-acetate lining. 9x6¾-in.
8 N 9138—Wt. 1 lb. 4 oz. . $8.94

13 **Lipstick Caddy.** Holds 6 lipsticks (not incl.). 6¾x5-in.
8 N 9134—Wt. 1 lb. $4.94

14 **Mirror-Dresser Tray.** For her most precious perfumes. Wood frame. 13¼x7½-in. wide.
8 N 9137—Wt. 1 lb. 6 oz. $7.94

15 **Hair Spray Cover.** Metal. Lined in simulated leather. Holds 14-oz. can. 8¼-in. high.
8 N 9135—Wt. 8 oz. $4.94

Elegant 2-way Stand Mirrors

(16 thru 18) Two mirrors in one: regular side for normal use . . magnifying side for close-ups. 3 distinctive styles . . attractive in any boudoir decor. So practical, too.

16 **Baroque.** Heavy-cast metal stand . . ornate scroll design with antique-brass finish. Handsome base is highly-polished Italian marble. Solid brass frame. 5¾-in. diameter. Use your phone if you want to order it the easiest way of all.
8 N 9144—Shpg. wt. 2 lbs. $5.99

17 **Modern.** Sturdily constructed stand and base are crystal-clear Lucite®. Molded in contemporary wave design. 12¼-inches high; 5¾-inch diameter. Shipping weight 2 pounds.
8 N 9143 . . . . . $3.99

18 **Provincial.** Cast-metal stand and base. Handsome gold-color gilt finish. 5¼-inch diameter; 11¼-inches high. Shipping weight 1 pound 2 ounces.
8 N 9142 . . . . . $2.99

Just say "Charge it" when you phone your order . .
see pages 267-268

the crisp look of DOTTED SWISS fresh and feminine

JUST SAY "CHARGE IT" WHEN YOU PHONE YOUR ORDER . . SEE PAGES 267 AND 268 FOR DETAILS

(1 thru 10) Young and lively teenage accessories with perky little poodles on each piece—the gay, bright look just right for her bedroom. Tiny white dots flocked over a crisp blend of cotton and rayon . . frilly lace borders. Treated with Scotchgard® Brand Stain Repeller to stay new looking longer.

All pieces constructed of top-quality materials by American manufacturers. Available in pink or blue.

1 **Pin-up Board.** For photos, party lists, birthday cards, and a variety of little souvenirs she'll want to save. Composition material. 2 rings for hanging on back. 12 inches high; 16 inches long.
8 N 9109—Pink 8 N 9119—Blue
Shipping weight 2 pounds $3.69

2 **Curler Tote.** Covered with stretchable hairnet. Enameled metal. 7-inch diameter; 6½ in. high.
8 N 9104—Pink 8 N 9114—Blue
Shipping weight 1 pound 6 ounces $3.49

3 **Perfume-Tray Lamp.** Break-resistant plastic tray. White ballerina-style shade with delicately embossed vinyl covering. 14 in. high. For 110-120-volt, 60-cycle AC. UL listed. Bulb not included.
8 N 9105—Pink 8 N 9115—Blue
Shipping weight 2 pounds 4 ounces $5.89

4 **Bank.** For that something special she's sure to want in the future. Metal. 5 in. high.
8 N 9107—Pink 8 N 9117—Blue
Shipping weight 8 ounces $1.99

5 **Mirror Lipstick-Tray.** 2-way swivel mirror. Heavy metal frame has adjusting nuts. 5½-inch diameter. Regular and magnifying sides. Plastic tray holds four lipsticks (not included).
8 N 9103—Pink 8 N 9113—Blue
Shipping weight 1 pound 8 ounces $3.49

6 **Book Ends.** Poodles on both. Enameled metal with felt pad on bottom. 5¼ in. high; 4¾ in. wide.
8 N 9108—Pink 8 N 9118—Blue
Shipping weight 1 pound . . . . . Pairs $2.97

7 **Tissue Dispenser.** Break-resistant plastic. 5¼ inches wide; 10½ inches long. Tissue included.
8 N 9102—Pink 8 N 9112—Blue
Shipping weight 1 pound 6 ounces $2.94

8 **Trinket Box.** Shatter-resistant plastic, rayon velour lining. 10¼ in. long; 8 in. wide.
8 N 9101—Pink 8 N 9111—Blue
Shipping weight 1 pound $2.49

9 **Mirror-Dresser Tray.** Shatter-resistant plastic . . sheet glass mirror. 7⅜x13-in. long.
8 N 9106—Pink 8 N 9116—Blue
Shipping weight 1 pound 4 ounces $2.99

10 **3-piece Dresser Set.** Lustrex® plastic. 5⅛-inch diameter mirror. 8-inch brush with stay-stiff nylon bristles. 8-inch comb.
8 N 9100—Pink 8 N 9110—Blue
Shipping weight 1 pound 4 ounces $3.49

Mary Poppins Gift Set

$1.29

For that extra-special young lady . . a delightfully scented trio of cologne, bath oil and hand lotion. 2 ounces each cologne, bath oil. 1 ounce hand lotion. She'll think it's super-califragilistic-expialidocious!
8 N 9550—Wt. 1 lb. 4 oz. . . . . Set $1.29

Bubble Bath Banks

(11 and 12) Cute cat and poodle made of hand-painted soft plastic. Each with 5 ounces of fragrant bubble bath powder. Have slots for use as bank when empty.

11 **Cat.** Black. 9½-inches high.
8 N 9553—Shpg. wt. 12 oz. $1.59

12 **Poodle.** White. 8½-inches high.
8 N 9552—Shpg. wt. 12 oz. $1.59

Cranberry Tweed . . swingin' accessories for go-go teens

(1 thru 10) Accessories trimmed in natty tweed, topped with leather-look dolls . . look how cute they are. Durable viscose-acetate material . . treated with Scotchgard® brand stain repeller.

1 **Mirror Lipstick-Tray.** Plastic . . for 4 lipsticks. 5½-in. diam. mirror, plain and magnifying sides.
8 N 9123—Shipping weight 1 lb. 8 oz. $3.49

2 **Curler Tote.** Metal. 6½-in. high. Rat-tail comb.
8 N 9124—Shipping weight 1 lb. 6 oz. . . . $3.49

3 **Pin-up Board.** Composition material . . takes any tack or pin. 12x16-in. long. 2 hanger rings.
8 N 9129—Shipping weight 2 lbs. $3.69

4 **Tissue Box.** 5¼x10½ in. Plastic. Tissue incl.
8 N 9122—Shipping weight 1 lb. 6 oz. . . $2.94

5 **Bank.** Enameled metal. 5-in. high; 3-in. diam.
8 N 9127—Shipping weight 8 ounces. . . . $1.99

6 **Book Ends.** Metal. Felt backed. 5¼-in. high.
8 N 9128—Shipping weight 1 pound. $2.97

7 **Trinket Box.** Plastic, rayon lining. 8x10¼-in.
8 N 9121—Shipping weight 1 pound. $2.49

8 **Mirror-Dresser Tray.** Sheet glass. 7⅜x13-in.
8 N 9126—Shipping weight 1 lb. 4 oz. . . . $2.99

9 **3-piece Dresser Set.** Lustrex® plastic. 5⅛-in. diameter mirror; 8-inch comb and brush.
8 N 9120—Shipping weight 1 lb. 4 oz. $3.49

10 **Perfume-Tray Lamp.** 14-in. high. For 110-120-v., 60-c. AC. UL listed. Bulb not incl.
8 N 9125—Shipping weight 2 lbs. 4 oz. $5.89

Bubble-up with "the Buggs!"

Cool cuties with 4½-ounces of bubble bath fun in each. Lamb's wool puff doubles as hair . . crazy! "Buggs" all have toy instruments . . wild! 10-in. high. Set of 3.
8 N 9551—Wt. 1 lb. 15 oz. . . . . Set $2.88

Kuddly Kittens . . fluffy white and purry soft . . meowww

(13 thru 16) Tiny pink ears and noses, cute nylon whiskers and sparkling simulated jewel eyes . . sleek pussycat accessories. Deep-pile viscose hair. Constructed of break-resistant plastic or non-rust enameled metal.

13 **Trinket Box.** Plastic. Smooth rayon velour lining. 8x5-inches wide.
8 N 9131—Shpg. wt. 14 oz. $1.99

14 **Bank.** She'll want to add to the "kitty" every day to save for that pretty spring outfit or new formal. 5-in. high. Metal.
8 N 9133—Shpg. wt. 8 oz. $1.99

15 **Perfume-Tray Lamp.** Plastic. 13x7⅜ in. wide. 14-in. lamp, linen-look shade. 110-120-v., 60-c. AC. UL listed. No bulb.
8 N 9132—Wt. 2 lbs. 4 oz. $5.89

16 **3-piece Dresser Set.** Lustrex plastic. 4-inch diameter mirror. Nylon bristle hair brush. 7-inch dressing comb.
8 N 9130—Shpg. wt. 12 oz. $2.94

For the gal who's always on the go

4-heat Walk'n Wear Dryer

Now has a new case with handy curler caddy

$16.50

A mere 2¾ pounds, with shoulder strap and 8-foot cord for real walk'n wear convenience. Emery wheel expertly shapes and grooms nails . . special vent dries polish.

Beehive Bonnet dries gently, evenly and fast . . 35% faster than non-lined hoods.

Fashion-designed travel case vinyl over chipboard. Has zip-around opening with pocket in lid for hood, pouch on outside for curlers and other accessories. An attractive tote bag when used alone. Why not pick up the phone and order it?

8 N 8750—Wt. 5 lbs. 4 oz. $16.50

2-heat Walk'n Wear Dryer

Power manicure files, shapes and buffs nails

$12.50

Dial cool or hot. Fast-drying Beehive Bonnet ends hot spots . . dries gently, comfortably. Carrying strap, 7-ft. cord lets you walk and wear as your hair dries . . perfect for the busy woman.

For a quick manicure simply insert attachments. Fine file, nail shaper, buffer included. Sturdy plastic case for storage or travel.

8 N 8732—Wt. 6 lbs. $12.50

Deluxe Luggage-style Dryer

All the features you want most . . including infinite heat control, a large storage area, and complete power manicure set

$25.95

Faster drying because big blower wheel and extra-wide hose work together to create more heating circulation. More comfort too . . Beehive Bonnet gives gentle, even distribution of heat . . eliminates annoying hot spots. Many temperatures to choose from . . use the one most comfortable for you. Motor is thermal controlled . . *won't overheat.*

5-pc. manicure set with slide-open vent grooms, dries nails in a jiffy. Perfume wick scents your hair as it dries. 9x5x3-in. storage area holds collapsible hose, accessories.

8 N 8797—Red plastic case
8 N 8776—White plastic case
Shipping weight 9 lbs. 8 oz. *$4 mo.* . . . . . Cash $25.95

2-heat Walk'n Wear Dryer

$7.44

Economical yet efficient dryer has carrying strap and 7-foot cord to leave you free for other activities as your hair is drying.

Beehive Bonnet distributes air evenly . . dries 35% faster than nonlined hoods.

Two temperatures . . cool or hot. Flexible plastic hose. Case not included.

8 N 8715—Wt. 5 lbs. . . $7.44

Note all hair dryers on these 2 pages UL listed; 110-120 volt, 60 cycle AC only.

SEARS SALONETTE PORTABLE

has its heat control on a cord so you can dial the temperature you want while sitting under the dryer

Look how tiny it is . . look at the sleek, slim lines . . and it dries hair fast enough for any pacesetter

Jiffy Jet $19.50

A little portable with a lot of power, just the thing for women on the go. Carrying strap plus 12-ft. cord gives you real walk-n-wear convenience. Weighs only 1½ pounds, is just 10½-in. long, yet it dries hair with up to 500 watts of heat. 4 temperatures to choose from.

Beehive Bonnet dries hair fast . . 35% faster than non-lined hoods. Collapsible vinyl hose is extra-wide . . forces more air into bonnet. Stores in dryer.

Use Quick-Curl cylinder for spot drying, curl touch-up . . won't disturb entire hairdo. 3 rollers included. Handsome travel case is vinyl over chipboard.

8 N 8724—Shipping weight 4 pounds $19.50

With remote control **$27.95**

The quick-drying quality of a salon-type . . the convenience of a compact. Dryer is only 12 in. wide, weighs less than 10 lbs. Closes to hatbox size for travel or storage.

Dial cool, warm, medium or hot . . molded hood circulates filtered air through 120 vents for gentle, even drying. Fast, too . . a full 700 watts of drying power. No need for ear pads, neck covering . . motor is in base for *quiet* operation. Sturdy plastic construction . . height adjusts easily at a touch of your finger. Surf green.

8 N 8795—Shpg. wt. 11 lbs. *$4 mo.* . . . . . Cash $27.95

Without Remote Control. Heat control is on the base, not on the cord. Beige.

8 N 8793—Shpg. wt. 11 lbs. *$4 mo.* . . . . . Cash $24.75

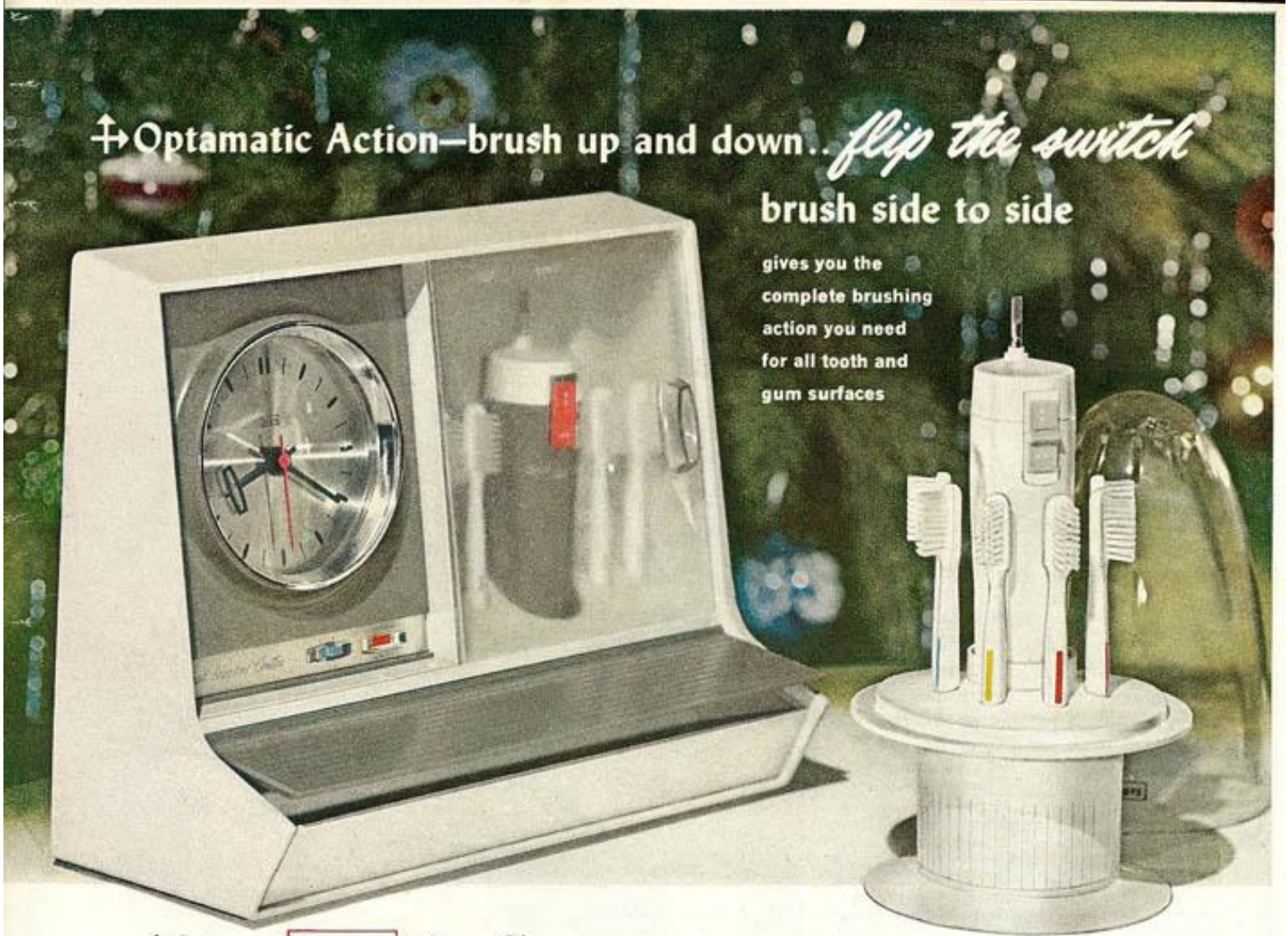

New at Sears this Season..

Console Set with electric clock, exclusive charge light, and large storage area $29.50

Something the whole family will appreciate. 2 brushing motions in one power handle combine to give you cleaning action only your dentist can surpass. For maximum results first clean all surfaces using up-and-down action. Then flip the switch and brush side-to-side. Leaves your whole mouth alive with a fresh, tingling sensation.

Illuminated-dial clock is not only a reliable timepiece but also serves as a night light. A special light indicates when cordless power handle is recharging.

Translucent sliding panel. 6 color-coded brushes with medium nylon bristles. Sturdy plastic case . . accessories store in bottom compartment. 9x5x11 in. long.

8 N 6593—Shipping weight 4 pounds 3 ounces. *$4 monthly* . . . . . Cash $29.50

Pedestal Set $17.75

Same tremendous cleaning action as brush at left. Cordless power handle. 6 color-coded brushes with medium nylon bristles. Clear plastic protective dome . . sleek, modern lines. Attractive on shelf or vanity, or wall mounted (brackets incl.). Plastic base. White.

8 N 6594—Shipping weight 2 pounds 6 ounces. $17.75

NOTE: All toothbrushes UL listed; for 110–120-volt, 60-cycle AC. Should any one prove defective in materials or workmanship within 1 year of sale, return it and get a new one free.

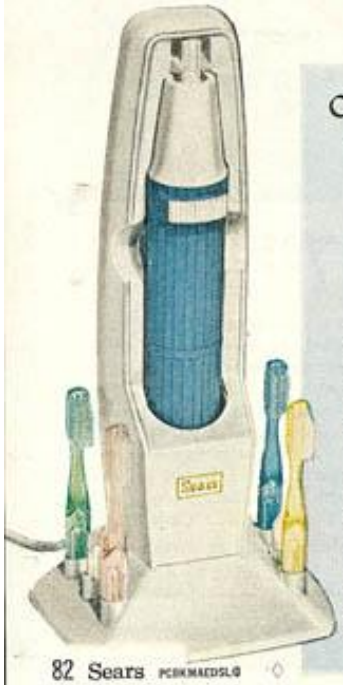

ORAL-ORBITAL action combines side-to-side and up-and-down action in one operation

Our Home 'n Away Set for people on the go

$8.99

Its compact size is perfect for trips. Plastic base holds up to 6 brushes . . detaches easily. Slim power handle and portable charger fit in small travel kit or overnight bag.

2200 strokes per minute. Cordless power handle recharges when base is plugged in. Includes 4 color-coded brushes with rounded nylon bristles. Set can sit on shelf or vanity or hang on wall. Plastic. Blue and white.

8 N 6542—Wt. 2 lbs. . . . $8.99

Dental Center in hide-away case

$13.50

Helps your whole family practice good dental hygiene. Keeps teeth sparkling clean . . 2200 brush strokes per minute.

Case is 10¼-in. high with handy 5x6-in. cosmetic mirror. Holds power handle and 6 color-coded brushes with rounded nylon bristles. Stannous fluoride toothpaste included.

Charge light doubles as night light . . glows when charger base is plugged in. High-impact plastic. Blue and white.

8 N 6548—Wt. 3 lbs. . . . $13.50

WATER-PIK cleans where your toothbrush can't

20 water jets a second flush particles from between teeth, under gums and around braces . . refreshes whole mouth in seconds

$29.50 Complete with 4 color-coded jet tips

Studies indicate that adults lose most of their teeth from gum disease . . not tooth decay. Moreover, most adults and many children were shown to have some degree of gum disease.

Toothbrushing is important but it's not enough . . it only cleans tooth surfaces. Water-Pik cleans between teeth, under the gums . . where gum disease starts. Especially effective with orthodontic braces. Sturdy plastic. 3¾-in. high. Full instructions. Electric. UL listed.

8 N 6585—Wt. 4 lbs. 2 oz. *$4 mo.*.....Cash $29.50
8 N 6586—Extra Jet tip. Wt. 2 oz.....Ea. 75c

Swedish-type Massager soothes scalp, neck, face . . entire body

$25.88

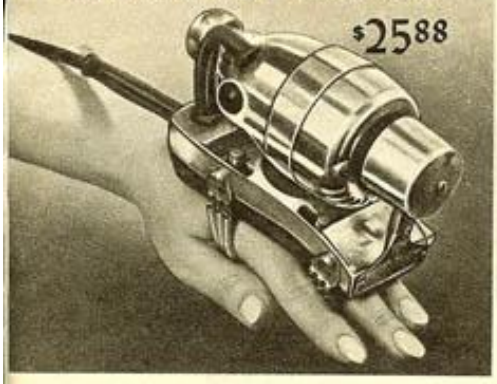

Enjoy professional-style massaging action in your own home. Gives you benefits of both hand and mechanical massage. Vibrator sends pulsations through fingertips . . leaves hands free to work tired muscles, ease minor tension.

Rugged massager built for years of dependable use. Die-cast aluminum, rubber cushioning. 1 speed. On-off switch. 45 watts. AC-DC. Weighs only 2½ pounds. Imported from Japan.

8 N 2857—Wt. 3 lbs. *$4 mo.*..... Cash $25.88

Infra-red Heat Massager . . more than 30 square inches of massaging-heating area

$13.95

Soothing comfort for tired muscles. Broad surface effective on larger parts of your body. Contoured loaf design conforms to small of back and other body curves. Especially pleasant as foot massager. Use foam rubber side for more sensitive areas.

2 massage speeds . . use heat or massage separately or use together as a combination. 8½ inches long. 9 watts. UL listed.

8 N 2859—Shpg. wt. 1 lb. 8 oz.....$13.95

Inflatable Cushion . . 8 choices of heat and massage action

$26.95

Relax with this handy cushion while sitting or lying down. Soothes back, shoulder, neck muscles . . helps ease tight, overstrained muscles in arms and legs. Delightful for foot massages, too. Inflate cushion to the size you desire . . gives most support when fully filled.

8-way control lets you choose high or low heat, gentle to vigorous massage. Large cushion inflates, heats and vibrates . . smaller head cushion vibrates. Maroon simulated leather cover. 13x22 in. long. 70 watts. UL listed.

8 N 2887—Shpg. wt. 8 lbs. *$4 monthly*.....Cash $26.95

Electric Hair-Brush

$9.95

Gives you refreshing 2-way scalp massage with extra-stiff natural boar bristles. Vibrates up-and-down and back-and-forth. Distributes your natural hair oil as it brushes away loose dandruff . . helps give hair a bright sheen without use of greasy creams. Removable nylon block. Plastic handle.

8 N 2863—Shpg. wt. 1 lb. 4 oz.....$9.95

Electric-Massager-Back Scratcher with 5 attachments

$9.95

Massages you from head to foot. Soothes and relaxes scalp, face, neck, back, body and feet. Helps relieve minor aches and tensions . . has an attachment for each particular need. You will especially enjoy the back scratcher. High-impact plastic case. Single speed. UL listed.

8 N 2864—Shpg. wt. 2 lbs.....$9.95

Single-action Vibrator for general massage

$4.95

6,000 pulsations per minute help soothe and relax tired muscles, minor aches. Includes four attachments for scalp, facial, or body massage. High impact plastic case. Single speed. UL listed. Buy it the easy way—order by phone.

8 N 2844—Shipping weight 1 pound 9 ounces.....$4.95

NOTE: Electrical items for 110-120-volt, 60-cycle AC only, unless otherwise stated.

Battery-powered Manicure Set

$3.95

Compact size makes this set perfect for travel. Only 3½x2x5¼ inches long.

Includes power handle and 3 attachments (nail file, nail shaper, felt cuticle brush) plus nail cream, and extra emery discs.

Attachments store in blue and white plastic case. 2 standard "D" batteries are included.

8 N 9435—Shpg. wt. 1 lb. $3.95

Our finest, most complete Set

Electrically-powered manicure set even includes cuticle scissors

$15.50

Has all the attachments you need for fast, professional-type nail care. Set includes precision designed cuticle scissors plus 24-inch power cable with cuticle brush, nail shaper (4 extra discs) and felt buffer (3 extra pads). Handy air vent dries nails in a jiffy. Attractive green and white case is made of tough, high-impact plastic. Has an extra-large storage space for manicuring accessories.

On-off switch. Electric outlet. 3½ inches high, 5¼ inches wide, 7¾ inches long. For 110-120-volt, 60-cycle AC only. UL listed. 50 watts.

8 N 8734—Shipping weight 3 pounds . . . . . Set $15.50

Queen-size Set with toenail clipper

$4.98

Festive red leather-like case has red suedene fabric lining with bone-color trimming. Zipper. 9½x4¾-in. closed.

Holds cuticle nipper, toenail clipper, nail scissors, cuticle scissors, tweezers, file and metal mirror plus 7 others. Boxed. Imported from Austria.

8 N 9444—Shpg. wt. 1 lb. . . . . Set $4.98

$1.29

9-piece Set. Pretty heart-shaped case . . pale-blue leather-like material with red suedene fabric lining. Zipper type. 5¼x4¼-inches when closed.

Includes cuticle and nail scissors, tweezers, file plus 4 others. Boxed. Imported from West Germany.

Shipping weight 6 ounces.

8 N 9441 . . . . . $1.29

$1.98

12-piece Set. Leather-like case . . handsome bone-color with decorative flowers both inside and out. Moss-green suedene fabric lining. 6¾x4¾-in. closed. Zipper.

Includes nail and cuticle scissors, tweezers, file plus 7 others. Boxed. Imported from Austria.

8 N 9442—Shpg. wt. 6 oz. $1.98

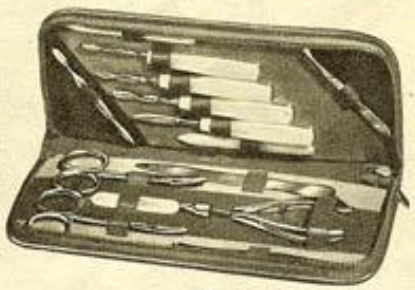

$3.98

15-piece Set. Leather-look zippered case is a lovely rose-color. Lined in elegant gray suedene fabric with rose trimming.

Precision cuticle nipper, cuticle scissors, nail scissors, tweezers, file plus 9 others. 8½x4-inches closed. Boxed. Imported from Austria.

8 N 9443—Shpg. wt. 12 oz. $3.98

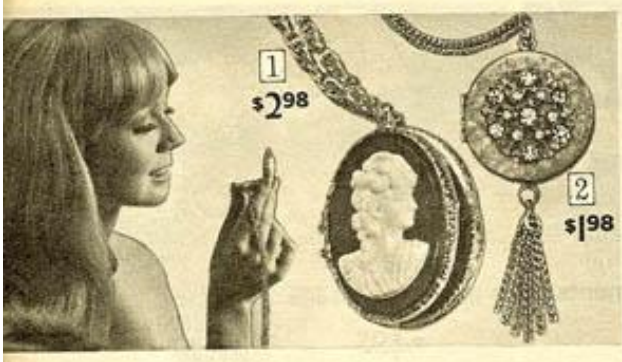

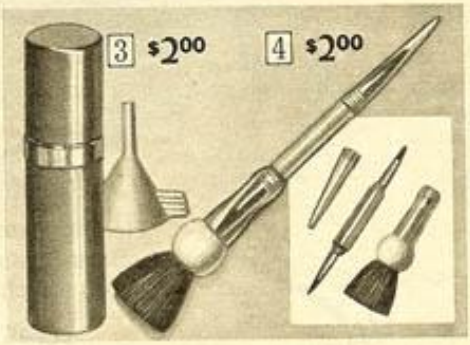

Perfume Pendants . . delightfully different

(1 and 2) Who would ever guess these beautiful pendants hold a delicately scented perfume? Each has a rich-looking gold-color chain. Each attractively gift-boxed.

1 **Cameo.** Larger locket, heavier chain. Elegant gold-color trim. Plastic. Spring closure shuts tight.

8 N 9571—Wt. 4 oz. . . . $2.98

2 **Jeweled.** Sparkling rhinestones. Gold-color filigreed metal. Snap closure.

8 N 9570—Wt. 3 oz. . . . $1.98

Handy purse-size Beauty Accessories

3 **Atomizer.** Tiny leak-proof glass atomizer for your most precious perfume. Holds 1½ drams. Has funnel for easy refilling. Gold-color case . . brushed metal.

8 N 5860—Shipping weight 4 ounces $2.00

4 **3 in 1 Make-up Brush.** Perfect for quick touchups. Eye liner, lip liner and powder brush in acetate carrying pouch. Imported from Hong Kong.

8 N 5861—Shipping weight 2 ounces $2.00

100 Fabulous Fragrances

Perfume Nips. An exciting variety of scents to match her every mood. 100 of the world's most famous perfumes. 32-page guide describes each. Nips are tiny vials holding one application . . range from sweet to exotic. Simulated jewel purse carrier included . . holds several. Reusable clear plastic case.

8 N 9569—Shpg. wt. 8 oz. $2.97

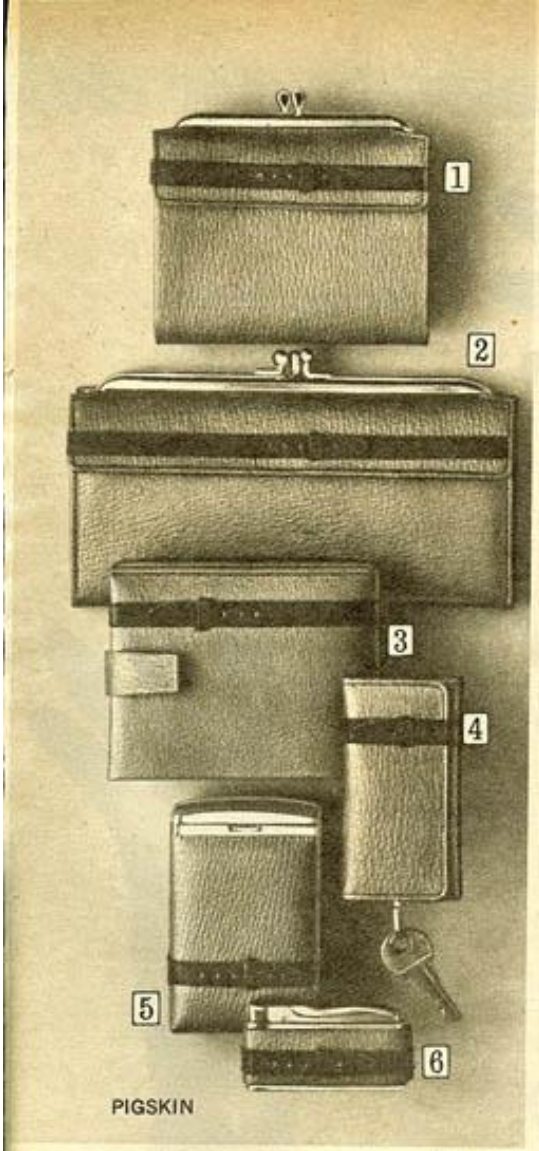

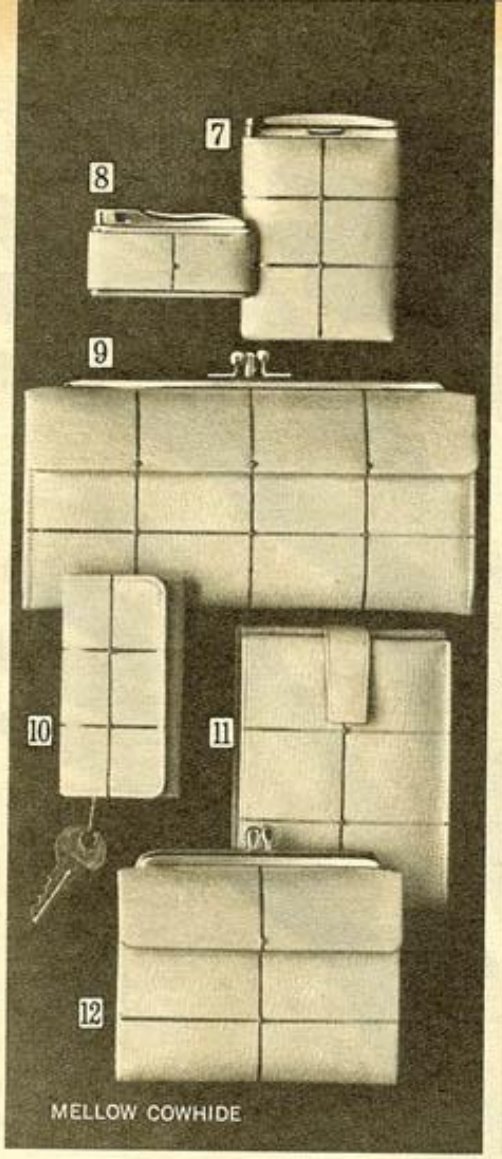

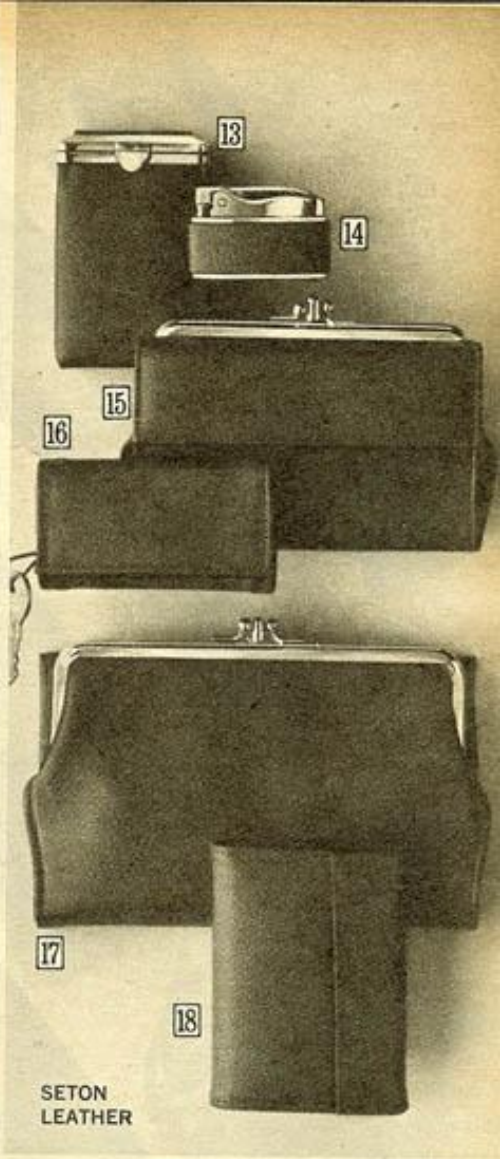

Buy individually or save on our matched sets

(1 thru 6) Smooth cowhide strap-trim. Gift-boxed.

1 **French Purse.** Acetate-lined bill section; vinyl coin purse. 3 pockets. Closed, abt. 4⅛x3½ in.
88 N 1739–Med. brown 88 N 1740–Lt. green
Shipping weight 5 ounces.....$4.50

2 **Clutch** . . acetate-lined. Vinyl 2-part coin purse. 3 pockets (1 zips.). Closed, about 7x3½ in.
88 N 1737–Med. brown 88 N 1738–Lt. green
Shipping weight 8 ounces.....$5.50

3 **Wallet** . . acetate-lined bill section (hidden pocket. Removable 4-view pass case. Credit card slot. Closed, about 4¼x3¼ inches.
88 N 1741–Med. brown 88 N 1742–Lt. green
Shipping weight 5 ounces.....$4.50

4 **Key Case** . . acetate-lined. 4 hooks. Pocket under tab. About 3½x2 inches.
88 N 1743–Med. brown 88 N 1744–Lt. green
Shipping weight 3 ounces.....$2.00

(3 and 4). Save $1.00 on Set . . Wallet and Key Case. Bought separately, prices total $6.50.
88 N 1750–Med. brown 88 N 1751–Lt. green
Shipping weight 8 ounces.....$5.50

5 **Cigarette Case** . . about 2⅝x3½x1 inch.
88 N 1746–Med. brown 88 N 1747–Lt. green
Shipping weight 3 ounces.....$3.00

6 **Lighter** . . gold-color metal top. Abt. 2½x1¼ in.
88 N 1748–Med. brown 88 N 1749–Lt. green
Shipping weight 3 ounces.....$2.00

(5 and 6). Save $1.00 on Set . . Cigarette Case and Lighter. Separately, prices total $5.00.
88 N 1752–Med. brown 88 N 1753–Lt. green
Shipping weight 6 ounces.....$4.00

(7 thru 12) Top-grain cowhide. All gift-boxed.

7 **Cigarette Case** . . about 2⅝x3¼x1 inch.
88 N 1729—Ivory 88 N 1730—Lt. blue
Shipping weight 3 ounces.....$3.00

8 **Lighter.** Gold-color metal top. Abt. 2½x1¼ in.
88 N 1731—Ivory 88 N 1732—Lt. blue
Shipping weight 3 ounces.....$2.00

(7 and 8). Save $1.00 on Set . . Cigarette Case and Lighter. Separately, prices total $5.00.
88 N 1735—Ivory 88 N 1736—Lt. blue
Shipping weight 6 ounces.....$4.00

9 **Clutch** . . acetate-lined. Vinyl 2-section coin purse. 3 pockets (1 zips). Closed, abt. 7x3½ in.
88 N 1721—Ivory 88 N 1722—Lt. blue
Shipping weight 8 ounces.....$5.50

10 **Key Case** . . acetate-lined. 4 hooks. Pocket under tab. About 3½x2 inches.
88 N 1727—Ivory 88 N 1728—Lt. blue
Shipping weight 3 ounces.....$2.00

(9 and 10). Save $1.00 on Set . . Key Case and Clutch. Bought separately, prices total $7.50.
88 N 1733—Ivory 88 N 1734—Lt. blue
Shipping weight 11 ounces.....$6.50

11 **Wallet** . . acetate-lined bill section, hidden pocket. Removable 4-view pass case. Credit card slot. Closed, about 4¼x3¼ inches.
88 N 1725—Ivory 88 N 1726—Lt. blue
Shipping weight 5 ounces.....$4.50

12 **French Purse.** Acetate-lined bill section; vinyl coin purse. 3 pockets. Closed, abt. 4⅛x3½ in.
88 N 1723—Ivory 88 N 1724—Lt. blue
Shipping weight 5 ounces.....$4.50

(13 thru 18) Top-grain cowhide. All gift-boxed.

13 **Cigarette Case** . . about 2⅝x3¼x1inch.
88 N 1762—True red 88 N 1763—Black
Shipping weight 3 ounces.....$3.00

14 **Lighter.** Gold-color metal top. Abt. 2½x1¼ in.
88 N 1764—True red 88 N 1765—Black
Shipping weight 2 ounces.....$2.00

(13 and 14). Save $1.00 on Set . . Cigarette Case and Lighter. Separately, prices total $5.00.
88 N 1766—True red 88 N 1767—Black
Shipping weight 5 ounces.....$4.00

15 **Clutch.** Vinyl 2-part coin purse. Acetate-lined ID, zip, bill sections. Closed, abt. 5½x3½ in.
88 N 1756—True red 88 N 1757—Black
Shipping weight 6 ounces.....$4.50

16 **Key Case** . . leather-lined. 4 hooks. Pocket under tab. About 3½x2¼ inches.
88 N 1760—True red 88 N 1761—Black
Shipping weight 3 ounces.....$2.50

(15 and 16). Save $1.00 on Set . . Clutch and Key Case. Separately, prices total $7.00.
88 N 1793—True red 88 N 1794—Black
Shipping weight 9 ounces.....$6.00

17 **Secretary Clutch** . . cotton-lined. Vinyl 2-part coin purse. Pass case, pad, pen. Abt. 7x4½ in.
88 N 1754—True red 88 N 1755—Black
Shipping weight 10 ounces.....$5.50

18 **Card Case** . . cotton-lined. Two card packets. 6-view insert. Closed, about 4x3 inches.
88 N 1758—True red 88 N 1759—Black
Shipping weight 4 ounces.....$3.50

It's right fashion when you give or wear these . . .

Sears Best

Gloves of Imported Capeskin with silk lining or unlined

BEST BECAUSE expert craftsmen supervise the selection of supple skins, the individual hand-cutting, the sewing of every seam. Tapered fingers, half-pique seams and Bolton thumb assure a slim, elegant fit. Lustrous glacé finish. Luxurious shape-retaining silk lining glides on and off smoothly. Hand wash separately.

1 Wrist-buttoned Shorty has a sportive air. About 8½ inches long.
Sizes 6½, 7, 7½, 8.
Please state correct size.

Silk-lined
88 N 5370F—Black
88 N 5373F—Dark brown
Shpg. wt. 3 oz. $6.94

Unlined
88 N 5770F—Black
88 N 5772F—White
88 N 5773F—Navy
Shpg. wt. 3 oz. $5.94

2 Bracelet-length . . about 11 inches long.

Silk-lined
Sizes 6½, 7, 7½, 8.
88 N 5314F—Black
88 N 5330F—Light beige
State size. Wt. 3 oz. . $7.94

Unlined
Sizes 6½, 7, 7½, 8, 8½.
Please state correct size.
88 N 5790F—Black
88 N 5791F—Dark brown
88 N 5774F—Light beige
Shpg. wt. 3 oz. $5.94

3 Mid-arm length . . . dressy, about 13 in.
Sizes 6½, 7, 7½, 8.
Please state correct size.

Silk-lined
88 N 5316F—Black
88 N 5317F—Dark brown
88 N 5332F—White
Shpg. wt. 3 oz. $9.94

Unlined
88 N 5765F—Black
88 N 5766F—Light beige
88 N 5767F—White
Shpg. wt. 3 oz. $7.94

4 Elegant long length is a very special style. About 15 inches long.
Sizes 6½, 7, 7½, 8.
Please state correct size.

Silk-lined
88 N 5318F—Black
88 N 5319F—Dark brown
Shpg. wt. 3 oz. $11.94

Unlined
88 N 5796F—Black
88 N 5799F—Light beige
88 N 5797F—White
Shpg. wt. 3 oz. $9.94

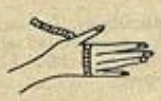

How to Measure for Gloves. Hold fingers together, draw tape measure around fullest part of hand (over knuckles) not including thumb. Right-handed people measure right hand; left-handed people measure left hand.

Luxurious Cashmere-lined gloves of fine imported Capeskin

$9.94

Here's warmth and elegance she'll really like. About 13 in. long. Why not pick up the phone and order these?
Sizes S (6–6½); M (7–7½); or L (8–8½).
State S, M or L.
88 N 5352F—Black
88 N 5353F—Dk. brown
Shpg. wt. 4 oz. $9.94

SEARS GLOVES of IMPORTED CAPESKIN

with cozy fur or acrylic lining for warmth

THE CLASSIC

(1 thru 3) A dressy style in smooth leather. Bolton thumb and half-pique seams for a trim fit. Lustrous glacé finish. About 11 in. long.

1 Acrylic Knit lining. Sizes S(6–6½); M(7–7½); L(8–8½). *State* S, M or L.
88 N 5337F—Black
88 N 5338F—Dark brown
Shipping weight 4 oz.... $5.67

2 Natural White Rabbit lining. Sizes S(6–6½); M(7–7½); L(8–8½). *State* S, M or L.
88 N 5343F—Black
88 N 5344F—Dark brown
Shipping weight 4 oz.... $6.97

3 Natural Rabbit lining . . noted for its soft cuddly warmth. Sizes S(6–6½); M(7–7½); L(8–8½). *State size letter* S, M or L.
88 N 5340F—Black
88 N 5341F—Dark brown
Shipping weight 4 ounces.....$5.97

THE SHORTY

(4 and 5) Textured leather with flexible Bolton thumb. About 9½ in.

4 Natural Rabbit Fur lining. Sizes S(6–6½); M(7–7½); L(8–8½). *State* S, M or L.
88 N 5392F—Black
88 N 5393F—Dark brown
Shipping weight 4 oz.....$4.97

5 Acrylic Knit lining. Sizes S(6–6½); M(7–7½); L(8–8½). *State* S, M or L.
88 N 5366F—Black
88 N 5367F—Dark brown
Shipping weight 4 oz.... $4.77

4 Children's Fur-lined Shorty. About 7½ inches long. Sizes S(fits 3 to 5 yrs.); M(6 to 9 yrs.); L(10 to 13 yrs.).
88 N 5946F—Black leather with natural rabbit fur lining
88 N 5945F—Red leather with natural white rabbit fur lining
State size letter S, M or L. Shipping weight 3 ounces.....$3.97

The great new Racing Gloves

. . of genuine Pigskin

6 Easy-fit stretch nylon panels. ½-pique seams. Elastic at wrist. About 8 in. long. Hand wash.
Sizes A(6–7); or B(7½–8½). *State* A or B.
88 N 5759F—Black
88 N 5760F—Med. tan
88 N 5761F—White
Shipping wt. 3 oz. . . $3.97

. . of imported Capeskin

7 A sporty style. Elasticized wrist. ½-pique seams. About 8 in. long.
Sizes S(6–6½); M(7–7½); L(8–8½).
State size letter S, M or L.

With light beige Orlon* acrylic knit lining.
88 N 5345F—Black
88 N 5346F—Med. brown
88 N 5347F—Lt. beige
Shipping wt. 3 oz. . . $6.97

Unlined. Hand wash.
88 N 5763F—Black
88 N 5748F—Red
88 N 5749F—Med. tan
Shipping wt. 3 oz. . . $5.94

Smart Casuals for everyday wear

Pile-lined Suedes

(8 and 9) Our rugged cold-weather gloves: fluffy pile lining of Orlon acrylic on cotton back combines its warm talents with fine imported capeskin leather. Flexible Bolton thumb.
Sizes S(6–6½); M(7–7½); L(8–8½).
State size letter S, M or L.

8 Over-the-wrist shorty . . about 9½ in. long.
88 N 5380F—Black
88 N 5382F—Light tan
88 N 5381F—Med. brown
Shipping wt. 4 oz. . . $5.97

9 The long fashion . . about 13 inches.
88 N 5329F—Med. tan
88 N 5327F—Black
88 N 5328F—Med. brown
Shipping wt. 4 oz. . . $7.97

Leather Palms

10 Warm stretch knit of Orlon acrylic. Palms of imported capeskin make these gloves ideal for driving. Close-fitting cuff keeps out wind and cold. Fit 6½ to 8. About 11 inches long. Hand washable.
88 N 5021—Lt. beige
88 N 5020—Black
88 N 5022—White
Shipping wt. 3 oz. . . $2.97

"CHARGE IT" IF YOU WISH . . SEE PAGE 267

*Reg. DuPont T.M.

This Christmas put fashion in her hand

Rich polished Calf

1 Sleek pouch . . deep and beautifully organized. Tapered cuff accents front of bag. Inside zippered pocket. Vinyl lining. Protective studs on bottom. About 12x8x4 inches.
88 N 1174—Deep brown 88 N 1173—Black
Shipping weight 2 pounds 8 ounces $10.00

2 Long pouch . . a distinctive style with a dipped frame and florentine-finished gold-color metal lock. Inner zip pocket. Vinyl lining. Protective studs on bottom. About 13x7x4 in.
88 N 1177–Black 88 N 1178–Dk. brown 88 N 1170–Navy
Shipping weight 2 pounds 8 ounces $10.00

3 Petite envelope . . a dressy tailored look that's right in step with fashion's new smaller-shaped handbags. Inside zip pocket. Rayon lining. Snap closing. About 9x7x2 inches.
88 N 1185—Bone beige 88 N 1184—Black
Shipping weight 1 pound 6 ounces $10.00

The Tote Bag

4 A dapper style that holds everything and then some. Made of shiny patent vinyl in a black and white houndstooth check with black vinyl trim. Inside zipper pocket. Vinyl lining. About 9½x13 inches. Phone ordering's a quick and easy way to buy it.
Shipping weight 1 pound 8 ounces.
88 N 1151 . . . . . $6.00

Carefree Casuals

5 Top-handle accordion bag with detachable shoulder strap. Styled of grained vinyl and divided into three roomy compartments. Inside zip pocket. Vinyl lining. About 10½x8x3 in.
88 N 1154—Medium brown
88 N 1157—Black
Shipping weight 2 lbs. 10 oz. . . . $6.00

6 Tote Bag . . made of soft, brushed vinyl that looks and feels like suede. Contrasting trim of black vinyl. Unlined. About 9x11 inches.
88 N 940—Dark brown
88 N 941—Dark green
Shipping weight 1 pound 2 oz. . . $5.00

7 Triple-entry bag of grained vinyl. Each roomy section has a twist-lock opening. Inside zippered pocket. Vinyl lining. About 10x7 inches.
88 N 1160—Medium brown
88 N 1161—Black
Shipping weight 1 pound 12 oz. . $4.00

Evening Clutch and Glove Sets

8 Clutch bag of lustrous acetate satin; rayon taffeta lining; abt. 11x5 in. Gloves have acetate satin back, Helanca® stretch nylon yarn palm; abt. 8¼ in.; fit 6½ to 8 . . hand wash.
88 N 5553—Black 88 N 5554–White
88 N 5556—Gold-color
Shipping weight 12 ounces $5.47

9 Lamé set of metallic and Helanca stretch nylon yarn. Clutch bag has rayon taffeta lining; hide-away handle; about 11x5 in. Gloves have elastic wrist; about 7 in. long; fit 6½ to 8.
88 N 5541—Gold-color
88 N 5542—Silver-color
Shipping weight 12 ounces $6.00

"CHARGE IT" IF YOU WISH . . SEE PAGE 267

1 Hand-crocheted pullover . . such a pretty look in soft acrylic. Three-button back neck closure. From Japan. Hand wash.
Sizes 34, 36, 38. *Please state size.*
88 N 8770F—White 88 N 8771F—Lt. blue
Shipping weight 9 ounces.....$8.00

2 Cardigan and shell knit of white Orlon* acrylic with shiny gold-color metallic design throughout. Cardigan has ¾-length sleeves. Pullover-style shell. Hand wash.

Cardigan and shell set. Save $1.00 when you buy both . . separate prices total $12.00.
Sizes 34, 36, 38, 40. *Please state size.*
88 N 8773F—Shipping wt. 1 lb. 4 oz...$11.00

Cardigan only.
Sizes 34, 36, 38, 40.
State correct size.
Shpg. wt. 12 oz.
88 N 8904F...$7.00

Shell only.
Sizes 34, 36, 38, 40.
State correct size.
Shpg. wt. 8 oz.
88 N 8772F...$5.00

She will enjoy these accessories all the year 'round

3 Chantilly lace mantilla . . French import of rayon and nylon. Triangular-shaped, about 21x48 inches at widest point. Dry clean.
88 N 8531—Black 88 N 8532—White
Shipping weight 8 ounces.....$3.00

4 Stole with a caped effect. Brushed white acrylic has the look and feel of mohair. Fits all. Hand wash. Imported from Japan.
88 N 8606—Shipping weight 6 ounces. . $6.00

5 Elegant opera-length glove, about 22½ in. Double-woven stretch nylon. 3 simulated pearl buttons at wrist. Machine wash, warm.
Sizes A (6½, 7, 7½); B (8, 8½, 9). *State* A or B.
88 N 5401F—Black 88 N 5400F—White
Shipping weight 3 ounces.....$2.97

6 Leather-look nylon gloves . . embossed double-woven stretch nylon. White. 3 simulated pearl buttons. Opera length . . about 22½ inches. Hand wash.
Sizes A (6½, 7, 7½); B (8, 8½, 9). *State* A or B.
88 N 5487F—Shipping weight 3 ounces. $3.97

7 Racing gloves pair double-woven cotton with leather palms of imported capeskin. Elasticized wrist. About 8 in. long. Hand wash.
Sizes 6½, 7, 7½, 8. *State correct size.*
88 N 5572F—Lt. brown with dk. brown palm
88 N 5573F—Lt. beige with lt. brown palm
88 N 5574F—All black
Shipping weight 3 ounces.....$4.97

8 Shorty glove . . double-woven stretch nylon; about 8½ in. Side vent. Hand wash.
Sizes A (6½, 7, 7½); B (8, 8½, 9). *State* A or B.
88 N 5506F—White 88 N 5507F—Black
88 N 5508F—Light beige
Shipping weight 3 ounces.....$1.97

9 Glove and scarf set. Gloves of double-woven stretch nylon fit 6½ to 8; about 9½ inches long. Sheer rayon scarf with raindrop design; about 13x45 inches long. Hand wash. Children's style sold on page 118.
88 N 5568–Black gloves; black on white scarf
88 N 5567–White gloves; black on white scarf
88 N 5569–Beige gloves; brown on beige scarf
Shipping weight 4 ounces.....$2.97

10 Ribbon scarf . . a French import of white acetate satin with pretty floral jacquard design. About 10¾x45 inches long. Dry clean.
88 N 8426—Shipping weight 2 ounces. . $3.00

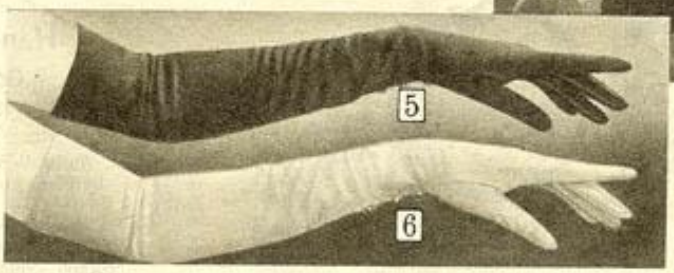

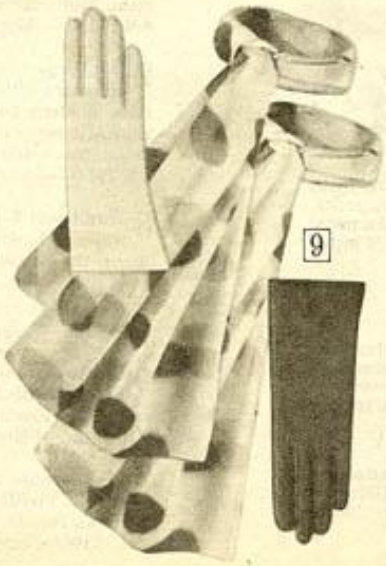

MEASUREMENT CHART

Size	34	36	38	40
Bust (in.)	33–34	34½–35	36–37	37½–38½

*Reg. DuPont T.M.

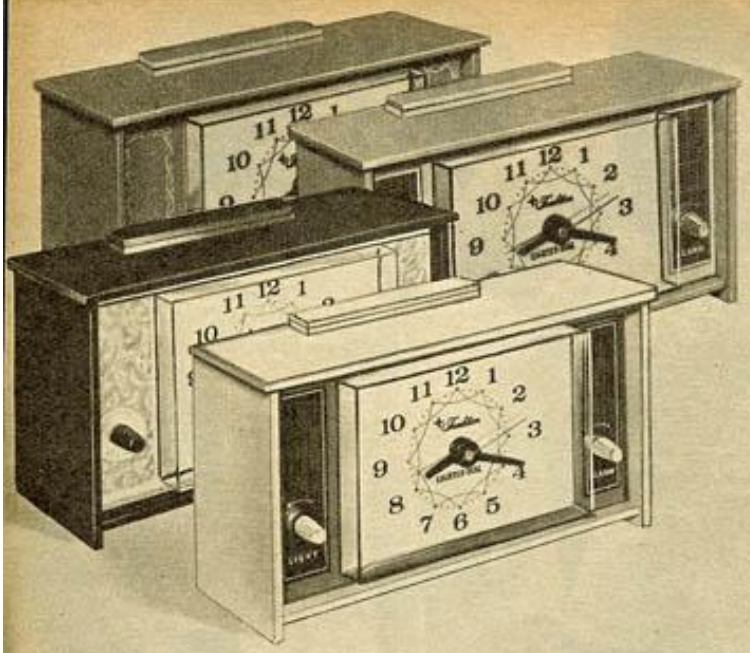

Now . . a Sears Guaranteed* Tradition Decorator-styled Electric Alarm Clock

so well-designed it's at home in any room setting

$8.99

- Alarm with Top Bar Control
- Adjustable Alarm Sound
- Adjustable Dial Light

A marvelous time-keeper for office, living room, bedroom, guest room, kitchen or den. 3-inch-wide bar lifts from top of clock to set alarm . . one tap shuts it off. Alarm goes from soft to strong by a twist of the knob on front of clock. Entire dial lights up when alarm is set. Another knob controls brightness from barely light to extra bright. Plastic case; 6¾x 3¾ inches high. For Guarantee and UL listing, see opposite page.

4 N 7130–White; wood-tone trim
4 N 7132–Beige; brown trim
4 N 7133–Brown; dk. gold-color trim
4 N 7131–Lt. blue; white trim
Shipping weight 1 pound 3 ounces $8.99

Boutique Alarm Clocks

make unique gifts. Luminous hands and dots. 1-day key-wound movement.

1 Travel Companion with 2 fold-away photo-holders. 3-in. square simulated leather folding case. Side alarm shut-off. From Japan.
4 N 7285–Tan
4 N 7286–Red
4 N 7287–Black
Shipping weight 9 ounces $6.99

2 See-through Octagon. Transparent plastic case permits you to view movement ticking away. 2¾-in. diam. From W. Germany.
4 N 6681–Clear
4 N 6682–Pink
4 N 6683—Light blue
Shipping weight 9 ounces $4.99

3 Antique-look . . a lattice motif with dainty red and green posies. Atop plastic case . . brass-color metal bell. Brass feet and finials. 3¾ inches high. From West Germany.
4 N 7031Y—White
4 N 7032Y—Black
Shipping weight 12 ounces $5.99

4 Classic Double-bell features extra-loud alarm, front alarm shut-off. • Brightly polished brass-color metal case is 4¾ inches high. Imported from Japan.
4 N 7012—Wt. 1 lb. 4 oz. $3.99

5 Musical Style . . Swiss musical movement has separate on-off control key. Ivory-color; multicolor trim. Plastic . . 4⅝ in. high. From W. Germany.
4 N 6675—Shipping weight 1 pound $8.99

Hand-carved Cuckoo Clocks

Gong and cuckoo announce the hour . . call the half-hour, too

Authentic wood timepieces from West Germany carved by Black Forest woodworkers. Weight-driven movements.

6 Musical Model. Every hour, 8 gaily decorated dancers whirl 'round and 'round as tune is played. Gong and cuckoo sound, too. 1-day movement. Swiss musical movement. Multicolor carvings on dark brown. 14 inches high.
4 N 7313C—Shipping weight 6 pounds $29.99

7 Our Largest and Finest . . "hunting lodge" musical model decorated with light brown rabbit, pheasant, deer-head, rifles, hunter's horn carvings on a dark brown case. Swiss musical movement plays tune on the hour. Gong and cuckoo sound, too. 1-day movement. 15¾ in. high.
4 N 7314C—Shipping weight 6 pounds $29.99

8 Traditional 8-day Clock is truly king size . . 14x7⅛ in. wide. Rich, dark brown with carved bird-and-leaf motif. Buy it the easy way—order by phone.
4 N 7308C—Shipping weight 9 pounds $19.99
Also with 1-day movement.
4 N 7300C—Shipping weight 5 pounds 15.99

9 Our Lowest Price Ever for any cuckoo clock. Alpine chalet has gaily painted couple on luster-finished shaded brown case. 1-day movement. 7¾ inches high.
4 N 7338C—Shipping weight 4 pounds $9.99

10 Fashionable Burnished White Model blends with any decor. Prettily trimmed with hand-painted decorations. 1-day movement. Measures 11 inches high.
4 N 7339C—Shipping weight 4 pounds $16.99

Fancy these Clocks on the wall . . each Guaranteed*

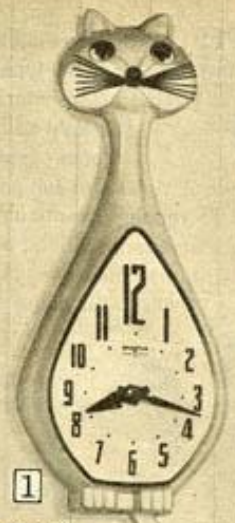

1 Animated Clock

2

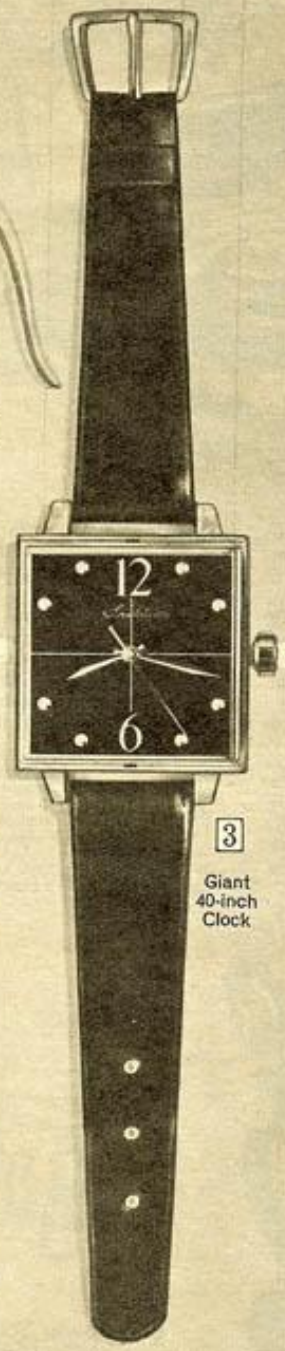

3 Giant 40-inch Clock

1 Whiskered Pussy Cat has an electric clock for its tummy. Tail wags, eyes open and close . . to delight the young in age and heart. White dial; black numerals and hands. Plastic . . 20 inches long including tail.
4 N 7204—Pink
4 N 7203—Black
Shpg. wt. 1 lb. 10 oz. $7.69

2 Cheery Tea Kettle . . gleaming copper-color with black handle. White dial; black numerals; red sweep hand. Electric movement. Plastic; 9½-in. high.
Shpg. wt. 1 lb. 10 oz.
4 N 7219.....$5.89

3 Cord-free Giant Wristwatch runs up to 1 year on 1 size "D" battery (sold separately on page 300). Sure-fire conversation-piece in den or playroom . . perfect for Dad and the boys. Black strap and dial; gold-color case and buckle. Plastic; 40 inches long. Movement from Japan.
4 N 7218—Wt. 2 lbs. . $18.99

Also with Electric movement . . made in U.S.A.
4 N 7217—Wt. 2 lbs. . $12.99

*GUARANTEE . . movements and cases guaranteed for 1 year from date of sale against faulty materials or workmanship of parts or return clock for free replacement.

Electric clocks are UL listed for 110-120-volt, 60-cycle AC.

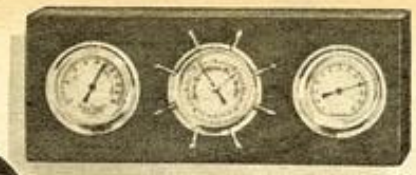

7

4

5

8

9

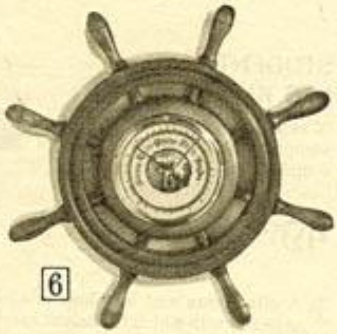

6

Precision Weather Instruments

Wall decorations in furniture-finished hardwoods

4 Forecasting Aneroid Barometer in mahogany-finished hardwood. Brass finial; gold-color metal trim. Adjusts to 3500 ft. altitude. 5¼-inch diameter. From W. Germany.
4 N 6603—Shipping weight 2 pounds 8 ounces.....$4.99

5 Colonial-style Plaque in walnut-veneered hardwood. Thermometer-hygrometer-barometer trio tells temperature, relative humidity; forecasts weather . . barometer adjusts to 3500 ft. altitude. Brass finial; brass bezels; spun aluminum dials. 8x12 in. high. From West Germany.
4 N 6672—Shipping weight 4 pounds.....$18.99

6 Ship's Wheel Barometer forecasts weather . . adjusts to 3500 ft. altitude. Nutmeg-finished hardwood. Brass-color metal bezel. 11-inch diameter. From West Germany.
4 N 6622—Shipping weight 1 pound 9 ounces.....$8.99

7 Horizontal Panel of walnut-finished hardwood. Thermometer-hygrometer-barometer trio gives temperature, relative humidity; forecasts weather . . ship's wheel barometer adjusts to 3500 ft. altitude. Brass-color metal bezels around instruments. 4⅝x12⅛ inches wide. From West Germany.
4 N 6648—Shipping weight 1 pound 11 ounces.....$13.99

8 Traditional Pendant Style. Thermometer gives the temperature; barometer forecasts weather . . adjusts to 3500 ft. altitude. Mounted on walnut-finished hardwood. Gold-color metal trim. 18¼ inches high. From West Germany.
4 N 6613—Shipping weight 1 pound 8 ounces.....$9.99

9 King-size Weather Station and Cord-free Clock . . thermometer gives temperature . . barometer forecasts weather; adjusts to 3500 ft. altitude . . clock runs up to 1 year on 1 size "D" battery (sold separately on page 300). Beautiful walnut-veneered hardwood. Brass-color metal trim. Satin-finished aluminum-color metal dials. 28½ inches high. Imported from West Germany.
4 N 6610C—Shipping weight 6 pounds.....$49.99

10 Solid Walnut Wood Plaques, connected by brushed brass dowels, hold thermometer-hygrometer-barometer . . tells temperature, relative humidity; forecasts weather . . barometer adjusts to 3500 ft. altitude. Brass-plated metal finial. Brass-color plastic cases. Spun aluminum dials. Measures 19½ inches in height.
4 N 6699—Shipping weight 2 pounds 8 ounces.....$17.99

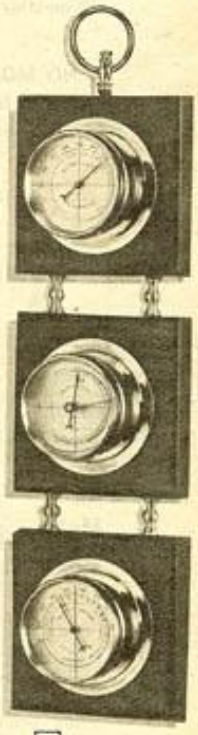

10

233-power
Astronomical
Telescope

$39.98

For the space age student . . metal scope with 2.4-in. refractor objective; coated optics; 5x24mm cross-hair sighting scope. Dual knob focusing. Diagonal prism. Altazimuth mount . . micro-motion knob control. 700mm focal length; 2 different power eyepieces (KE 20mm, HM 6mm) plus Barlow lens to about double each power. Color-coded oculars; moon and sun filters; 5-ft. wood extension-leg tripod with equipment tray. Instructions. From Japan.
4 N 6307C—Shpg. wt. 11 lbs.
$5 monthly.....Cash $39.98

NO MONEY DOWN ON ANYTHING SEARS SELLS
. . see page 266

SEARS ZOOM MICROSCOPES . . precision-built with premium components and a professional-type UL listed AC transformer for light source. Zoom eyepiece assures full power range, instant control, sharp focus at every magnification . . even while studying a slide

STUDENT
LAB KIT . .
60 separate pieces of equipment, 750-power scope for typical basic experiments

$19.98

MASTER
LAB KIT . .
90 separate pieces of equipment, 1200-power scope for advanced study

$39.98

1 A gift of fun and learning, this kit contains material with which to analyze specimens, perform accurate experiments, study crystal, cultivate shrimp eggs, etc. Rugged metal zoom scope lets you zoom in for sharp close-ups, has fingertip control for shifting from power to power. 3 objectives (5x, 30x, 50x) on rotating turret; 10x through 15x zoom ocular. 8½-in. open height. Chest holds items listed below. From Japan.
4 N 6352—Shipping weight 6 pounds.....$19.98

KIT INCLUDES:
Polarizing set
Alcohol burner
2 crystal salts
Magnifying glass
Mounting fluid
1 frog, 1 jar
Shrimp eggs
Scalpel
Dissecting pins
Hand magnifier
12 slides
Methylene blue
Chemical ladle
2 test tubes
1 holder
42-page manual "Introduction to the Microscope"
3 booklets: how to dissect; crystal study; cultivation of shrimp eggs

2 This kit follows classroom techniques of teaching biology . . guides the amateur microscientist to exciting discovery. Metal zoom microscope is truly a fine instrument, shifts from low to high power and back again with ocular fingertip control. Has optically ground lenses; 4 objectives (5x, 10x, 40x, 60x) on rotating turret; 10x through 20x zoom ocular; 1½-in. plano-concave mirror; dual knob fine focusing; disc diaphragm. 11-in. open height. Chest holds items listed below. From Japan.
4 N 6353—Shpg. wt. 11 lbs.....$5 monthly; cash $39.98

KIT INCLUDES:
Scalpel
Dissecting pins
Hand magnifier
1 crab, 1 frog
Shrimp eggs
36 slides
Mounting fluid
Polarizing set
2 crystal salts
Alcohol burner
10 cover glasses
10 blank labels
Chemical ladle
2 jars; 4 stains
2 test tubes
2 glass tubes
Magnifying glass
Diatomaceous earth
Iplant skeletons
334-page book "Microscope and the "World of Science"
3 booklets: how to dissect; crystal study; shrimp egg cultivation

All
Metal
$4.98

3-turret microscope . . gives beginners close-ups of the "invisible world." Rotate turret: change from 100x, 200x, to 300x. 10x ocular. 7⅞-in. open ht. With 3 slides, booklet "Introduction to the Microscope," vinyl cover. Boxed. From Japan.
4 N 6370–Shpg. wt. 3 lbs...$4.98

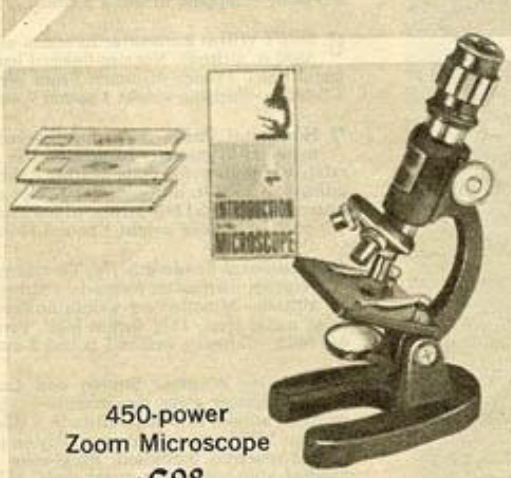

450-power
Zoom Microscope
$6.98

Our lowest price ever for any zoom miscroscope. Metal. 3-objective (10x, 20x, 30x) . . rotating turret; 10x through 15x zoom ocular. 7⅞-in. open height. For light source, use AC transformer (not included) through input jack or 2 "AA" batteries (not included). 3 slides; vinyl cover; booklet. Boxed. From Japan.
4 N 6354—Shipping weight 2 lbs. 8 oz.....$6.98

600-power Scope,
Basic Lab Kit
$9.98

3-objective metal microscope (75, 300, 600 powers) . . rotating turret; 10x ocular. Eyepiece not knurled as shown. 8½-in. open height. For light source, use AC transformer (not included) through input jack or 2 "AA" batteries (not included). 4 slides; 5 cover glasses; 5 labels; methylene blue; mounting fluid; sea salts; shrimp eggs; booklet. Imported from Japan.
4 N 6366—Shipping weight 3 pounds.....$9.98

Make it a charming Christmas . . give

STERLING SILVER BRACELETS AND CHARMS

Memorable "attach-it-yourself" charms have spring ring, attach instantly to bracelets without soldering. Bracelets and charms rhodium-plated to prevent tarnishing. Shown approximately actual size. Each comes in its own gift box.

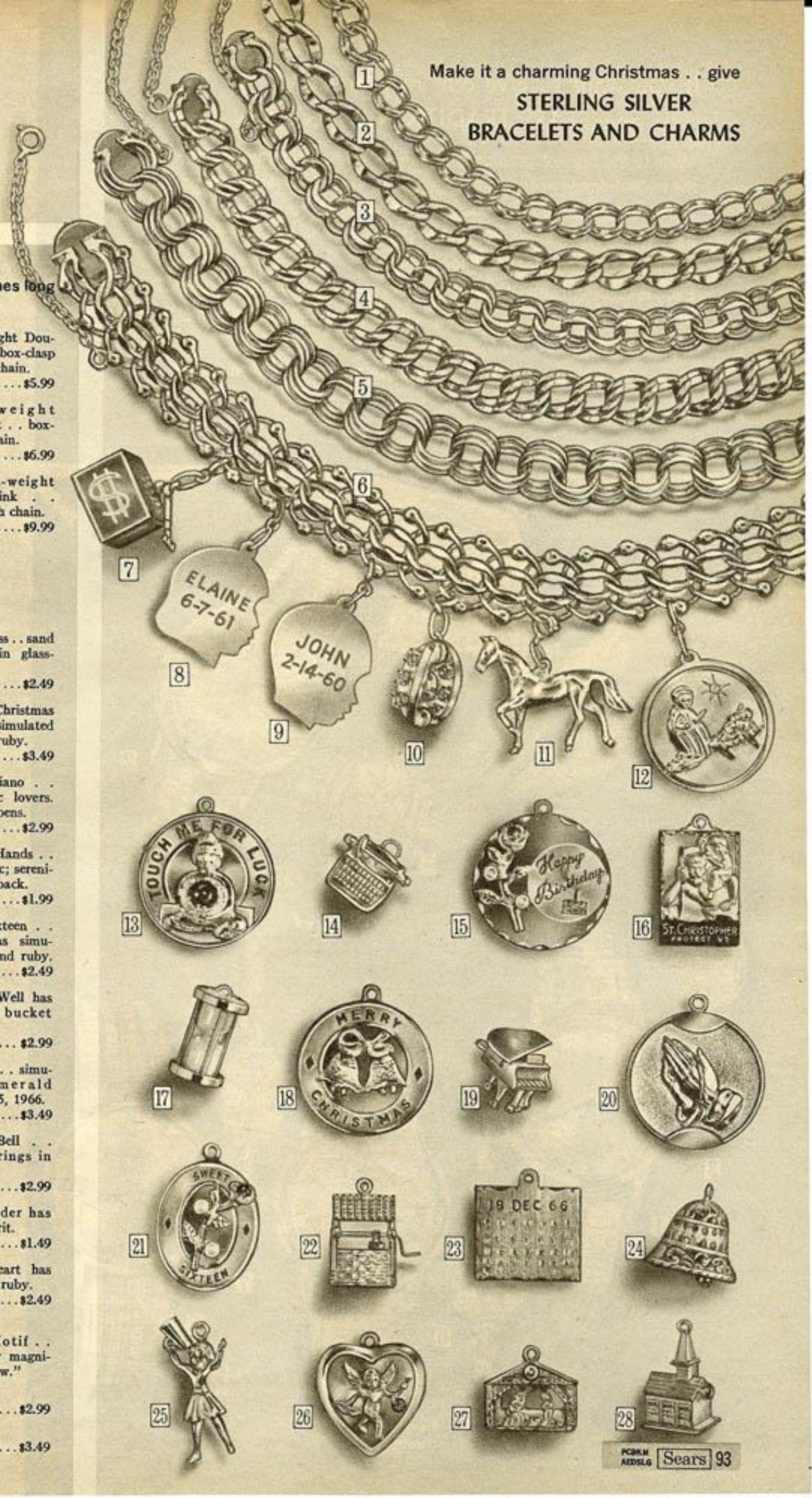

THE BRACELETS . . each 7½ inches long

Shipping weight each 2 ounces

1 Petite Double-link design . . with spring-ring clasp.
4 N 5922 . . . . . $1.99

2 Heavyweight Single-link . . with spring-ring clasp.
4 N 5923 . . . . . $2.99

3 Medium-weight Double-link . . box-clasp with chain.
4 N 5924 . . . . . $4.99

4 Heavyweight Double-link . . box-clasp closing with chain.
4 N 5925 . . . . . $5.99

5 Heavyweight Triple-link . . box-clasp with chain.
4 N 5926 . . . . . $6.99

6 Heaviest-weight Intricate-link . . box-clasp with chain.
4 N 5927 . . . . . $9.99

THE CHARMS . .

Shipping weight each 1 ounce

7 Mad Money . . real $1.00 bill inside. To get it, break the glass-effect plastic.
4 N 5921 . . . . . $4.99

(8 and 9) Profiles . . personalized with engraving; pleases mom, grandmother.
Print first name and birth date for each charm that you order.

8 Girl's Profile . . beguiling, sweet.
R4 N 5901XF $1.49

9 Boy's Profile . . family's pride.
R4 N 5900XF $1.49

10 Princess Phone . . pink and blue simulated zircons.
4 N 5911 . . . . . $2.99

11 Prancing Horse for animal lovers.
4 N 5909 . . . . . $2.49

12 Nativity Scene stars a bright simulated spinel.
4 N 5917 . . . . . $3.49

13 "Touch Me for Luck" inscribed on disc with Buddha. Simulated jade stone.
4 N 5915 . . . . . $3.49

14 Typewriter, portable size. Roller actually moves.
4 N 5905 . . . . . $1.99

15 Happy Birthday greeting with sculptured rose; simulated pearls and ruby.
4 N 5918 . . . . . $3.49

16 St. Christopher . . the traveler's patron saint.
4 N 5903 . . . . . $1.99

17 Hour Glass . . sand encased in glass-effect plastic.
4 N 5906 . . . . . $2.49

18 Merry Christmas bells . . simulated emerald and ruby.
4 N 5916 . . . . . $3.49

19 Grand Piano . . for music lovers. Hinged top opens.
4 N 5910 . . . . . $2.99

20 Praying Hands . . heavy disc; serenity prayer on back.
4 N 5904 . . . . . $1.99

21 Sweet Sixteen . . flower has simulated pearls and ruby.
4 N 5908 . . . . . $2.49

22 Wishing Well has movable bucket and handle.
4 N 5912 . . . . . $2.99

23 Calendar . . simulated emerald marks Dec. 25, 1966.
4 N 5920 . . . . . $3.49

24 Filigree Bell . . clapper rings in holiday cheer.
4 N 5914 . . . . . $2.99

25 Cheerleader has school spirit.
4 N 5902 . . . . . $1.49

26 Cupid Heart has simulated ruby.
4 N 5907 . . . . . $2.49

(27 and 28) Religious Motif . . Lord's Prayer magnified in "window."

27 Manger . .
4 N 5913 . . . . $2.99

28 Church . .
4 N 5919 . . . . $3.49

If you want to give our very finest, give SEARS TRADITION WATCHES..

Made to the highest possible standards with superior materials . . the exceptionally accurate movements produced in world-famous Swiss factories, the luxurious cases precisely fitted.

Each watch has a carefully hand-assembled 17-Jewel movement comprised of over 100 precision parts.

Each is electronically checked 10 separate times during production.

All have unbreakable mainspring, anti-magnetic feature, famous Incabloc® shock-resistant device.

Truly, time-keeping masterpieces. Guaranteed*. Gift-boxed.

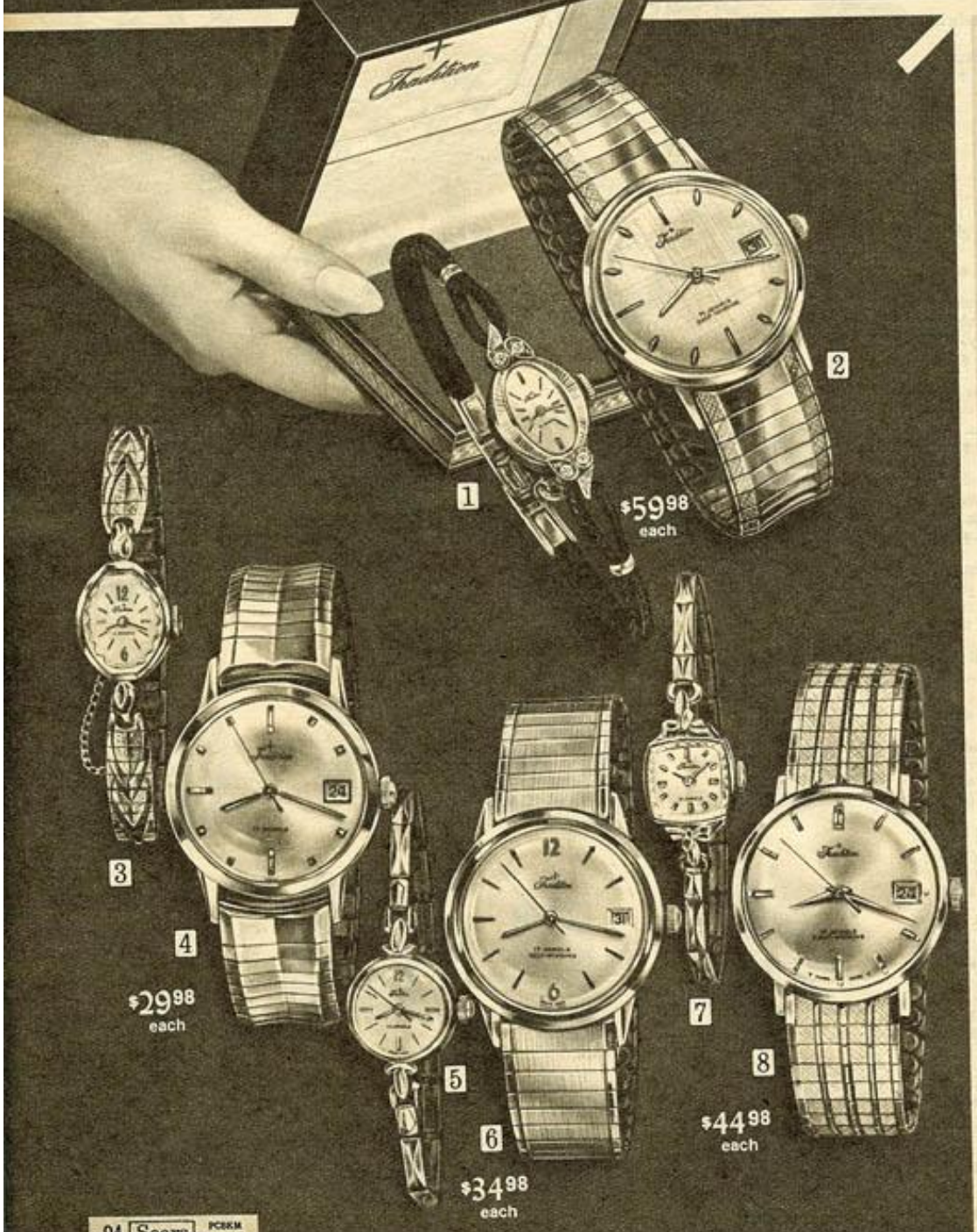

1 Her Dainty, Diamond-studded Oval is magnificent! Solid 14K white gold case has a gorgeous line-etched finish, florentined end-pieces, four brilliant 1-point diamonds. Black suede cord band is secured by safety clasp with chain.
Shipping weight 10 ounces.
4 N 735C. . $6 monthly; cash $59.98

2 His Supremely Elegant Self-Wind Calendar has solid 14K yellow gold waterproof** case; band with 10K gold-filled top caps . . center expansion links. Automatic movement is powered by wrist motion; date changes automatically each midnight. Textured dial; raised 14K gold hour markers; convenient sweep second hand.
Shipping weight 10 ounces.
4 N 956C. . $6 monthly; cash $59.98

3 Her Bracelet Style. Tonneau-shape case of 10K rolled gold plate . . stainless steel case back; faceted crystal. Tapered band has 10K gold-filled top caps; expansion-link closing; safety chain.
4 N 708C–White. Wt. 10 oz. $29.98
4 N 709C–Yellow. Wt. 10 oz. 29.98

4 His Rugged Waterproof Calendar** is solid stainless steel . . case and center expansion-link band, too, Date changes automatically. Sunburst dial; sweep hand.
4 N 812C—Shpg. wt. 10 oz. . $29.98

5 Her Waterproof Classic** has neat-looking circle case of 10K rolled-gold plate . . stainless steel case back. 10K gold-filled telescope expansion band. Sweep hand.
4 N 620C—Yellow. Wt. 10 oz. $34.98
4 N 621C—White. Wt. 10 oz. 34.98

6 His Waterproof Self-wind Calendar Classic.** Case of 10K yellow rolled-gold plate . . stainless steel back. Band has 10K yellow gold-filled top caps, center expansion links. Watch winds itself by wrist motion; date changes at midnight. Sunburst dial; sweep hand.
4 N 929C—Shpg. wt. 10 oz. . $34.98

7 Her Precious Dress Watch has solid 14K Gold case, matching color 10K gold-filled telescope expansion band. Polished and florentine finishes; faceted crystal.
4 N 728C—14K White Gold case
4 N 729C—14K Yellow Gold case
Shipping weight 10 oz. $44.98

8 His Dress-style Self-wind Calendar. 1-Pc. Waterproof** case and top caps of center expansion link band are 10K yellow gold-filled. Movement powered by wrist motion; date changed automatically at midnight. Sunburst dial; luminous hands and dots; sweep hand.
4 N 915C—Shpg. wt. 10 oz. . . . $44.98

*Guaranteed 1 year from date of sale against defects in materials or workmanship of movement parts or return watch for free repair.

**Waterproof as long as crystal, crown and back remain intact.

Watches 1 and 2 enlarged to show detail; all others shown approximately actual size.

21-JEWEL SEARS ORVIN WATCHES

with famous Speidel Twist-O-Flex® Expansion Band

- Over 100 durable precision parts in the hand-assembled movement
- Unbreakable mainspring
- Shock-resistant • Anti-magnetic
- Stainless steel case back
- Guaranteed* • Gift-boxed

1 **Ladies' Marquise-shape** metal case linked to florentine-finished "Golden Ribbon" band with 10K gold-filled top caps. Faceted crystal.
4 N 380—White gold-color. Shpg. wt. 10 oz.... $17.99
4 N 384—Yellow gold-color. Shpg. wt. 10 oz... 17.99

2 **Men's Charcoal-gray Dial Waterproof**.** Chrome-plated metal case; "Tempest" stainless steel band. Luminous hands and dots. Sweep hand.
4 N 379—Shipping weight 10 ounces..... $17.99

3 **Ladies' Tonneau-shape** metal case attached to rich-looking, florentine-finished "Golden Ribbon" band with 10K gold-filled top caps.
4 N 457—White gold-color. Shpg. wt. 10 oz... $17.99
4 N 465—Yellow gold-color. Shpg. wt. 10 oz... 17.99

4 **Men's Waterproof** Dress Style.** Yellow gold-color metal case. Sunburst dial; luminous hands and dots; sweep second hand. Handsome "Fairway" band has 10K gold-filled top caps.
4 N 447—Shipping weight 10 ounces..... $17.99

5 **Ladies' Square-shape** metal case with easy-to-read fully numbered dial. Florentine-finished "Golden Ribbon" band has 10K gold-filled top caps.
4 N 385—White gold-color. Shpg. wt. 10 oz... $17.99
4 N 386—Yellow gold-color. Shpg. wt. 10 oz... 17.99

6 **Men's Curve-cornered Square.** Gold-color metal case. Sunburst dial; sweep second hand. Handsome "Fairway" band . . 10K gold-filled top caps.
4 N 369—Shipping weight 10 ounces..... $17.99

7 **Ladies' Oval** metal case. Florentine-finished "Golden Ribbon" band; 10K gold-filled top caps.
4 N 472—White gold-color. Shpg. wt. 10 oz. ... $17.99
4 N 476—Yellow gold-color. Shpg. wt. 10 oz. . . 17.99

8 **Men's Waterproof** Sport Style.** Chrome-plated metal case; "Tempest" stainless steel band. Luminous hands and dots; sweep second hand.
4 N 363—Shipping weight 10 ounces..... $17.99

*Guaranteed 1 full year from date of sale against defects in materials or workmanship of movement parts or return watch for free repair.

**Waterproof as long as crystal, crown and back remain intact

Watches shown approximately actual size

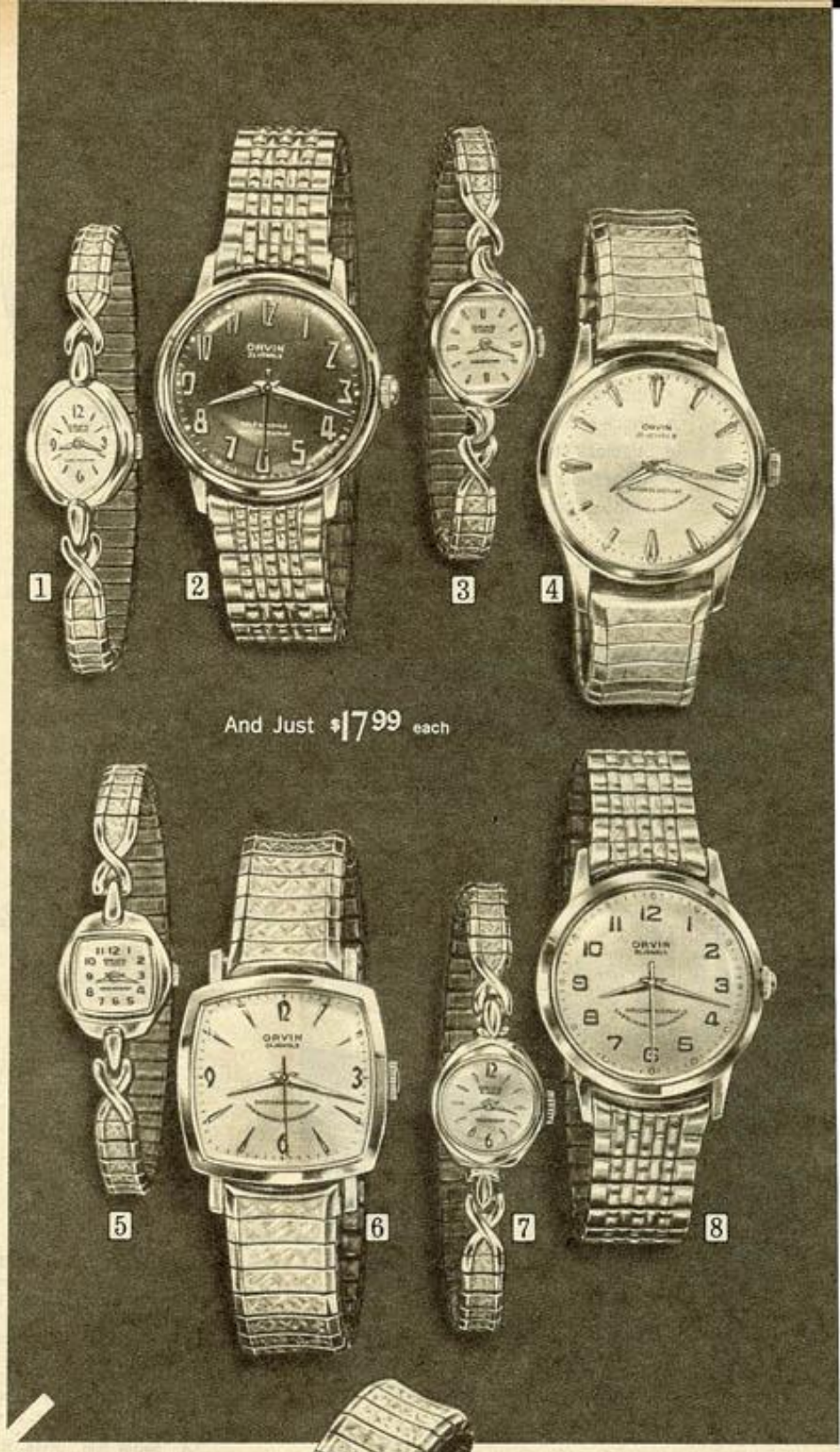

21-Jewel Orvin Waterproof** Calendar Watch . . tells him date as well as time

$19.50

Date changes automatically each midnight. Luminous hands and dots are easy to see. Sweep second hand. Buy the easy way . . order by phone.

Yellow gold-color metal case with dress-style "Fairway" band . . 10K gold-filled top caps.
4 N 452—Shipping weight 10 ounces..... $19.50

Chrome-plated metal case with sport-style "Tempest" stainless steel band.
4 N 450—Shipping weight 10 ounces..... $19.50

TIMEX

- Important gifts, yet easy on the budget . . so many styles to choose from, you may make a good part of your gift selections right here
- Unbreakable mainspring†
- Shock-resistant movement
- Stainless steel case back
- Attractively boxed
- Shipped Postpaid

†Electric Watch does not have mainspring

Electric

Men's Waterproof* Self-wind Watches

He sets it when he gets it and never has to set it again because daily wear keeps movement wound.

1 Prestige 21-Jewel Style . . Chrome-plated metal case; stainless steel band with center expansion links. Sunburst dial; luminous hands and dots; sweep second hand. (Shipping weight 10 ounces.)
4 N 251C.....$24.95

Also with yellow gold-color metal case and band. Not luminous.
4 N 250C.....$24.95

2 Calendar Sport Style. Date changes automatically. Yellow gold-color metal case; grained brown leather strap. Sunburst dial; luminous hands and dots; sweep hand. (Shipping weight 4 ounces.)
4 N 1886.....$17.95

Also with chrome-plated metal case . . non-luminous hands and dots.
4 N 1885.....$15.95

Watches shown approximately actual size

Styles for Men

3 Sleek Waterproof* Electric runs on tiny 1.5v battery . . setting device is on case back. Battery is easily, inexpensively replaced; requires replacement only once a year. Yellow gold-color metal case and center expansion-link band. Sunburst dial; raised sticks; sweep hand. Buy it the easy way . . order by phone.
4 N 243C—(Shpg. wt. 10 oz.).....$39.95

4 "Super-thin" Style. Rectangular case of yellow gold-color metal handsomely set off by reptile-grained black leather strap. Sunburst dial. (Shpg. wt. 4 oz.)
4 N 1720.....$12.95

5 Waterproof* Casual. Chrome-plated metal case; stainless steel band with center expansion links. Sunburst dial; luminous hands and dots; sweep hand.
4 N 1747—(Shpg. wt. 4 oz.).....$12.95

6 Self-wind Waterproof Casual winds itself automatically every time he moves his wrist. Chrome-plated metal case; stainless steel center expansion-link band. Sunburst dial; luminous hands and dots; sweep hand. (Shpg. wt. 4 oz.)
4 N 1754.....$16.95
Also; all yellow gold-color metal.
4 N 1810.....$17.95

Styles for Ladies

7 Smart Rectangle. Picture-frame case of yellow gold-color metal banded in rich black suede. Easy-to-read full arabic numeral dial. (Shipping weight 4 ounces.)
4 N 1830.....$11.95

Also with chrome-plated metal case.
4 N 1829.....$9.95

8 Classic Model . . yellow gold-color metal case and telescope expansion band. Easy-to-read fully numbered dial. (Shipping weight 4 ounces).
4 N 1630.....$12.95

Also with chrome-plated metal case and black nylon cord band.
4 N 1681.....$9.95

9 Waterproof* Sport Style . . feminine, yet sturdy . . perfect for daily wear. Chrome-plated metal case; stainless steel band with center expansion links. Full arabic numeral dial with sweep second hand. (Shipping weight 4 ounces).
4 N 1663.....$11.95

*Waterproof as long as crystal, crown and back remain intact

Styles for Men

10 Dressy Waterproof* has a yellow gold-color metal case and center expansion-link band. Elegant sunburst dial with gold-color hour markers, convenient sweep second hand. Postpaid (Shipping wt. 4 oz.).
4 N 1721.....$12.95

11 Sport-style Waterproof* . . gleaming gold-color metal case; handsomely masculine reptile-grained brown leather strap. Sunburst dial with convenient sweep second hand. Postpaid (Shipping wt. 4 oz.).
4 N 1811.....$11.95

12 Classic Waterproof* . . gleaming chrome-plated metal case; rugged stainless steel band with center expansion links. Popular, easy-to-read fully numbered sunburst dial. Postpaid (Shipping weight 4 ounces).
4 N 1707.....$10.95

Styles for Ladies

13 Pretty Dress-up sparkles with 2 genuine rose-cut diamonds set in end-pieces . . fitting tribute to the lovely silver-color rhodium plated metal case and dainty stainless steel telescope expansion band. Postpaid.
4 N 1803—(Shpg. wt. 4 oz.)...$15.95

14 Fashionable Bracelet with florentined and brightly polished finishes has an expensive air. Yellow gold-color metal case and tapered band . . expansion-link closing; safety clasp. Sunburst dial. Postpaid (Shpg. wt. 4 oz.).
4 N 1794.....$15.00

15 Bangle Bracelet of yellow gold-color metal has florentine-finished accents. Tonneau-shape case; pretty sunburst dial; spring band; safety chain. A watch to grace the most fashionable occasion. Postpaid.
4 N 1797—(Shpg. wt. 4 oz.)...$15.00

16 Watch Wardrobe matches watch to her costume. Yellow gold-color metal case with 5 snap-on metal case tops, 1 each: red, blue, black, silver-color, gold-color. 5 co-ordinated pull-through leather straps. Postpaid.
4 N 1793—(Shpg. wt. 10 oz.)...$16.95

*Waterproof as long as crystal, crown and back remain intact

Watches shown approximately actual size

What a selection! What a price! $12.99

- Shock-resistant Swiss movement
- Unbreakable mainspring
- Anti-magnetic

For Ladies

17 Bangle . . yellow gold-color metal; stainless steel case back. Spring band . . florentined accents.
Shpg. wt. 4 oz.
4 N 1870.....$12.99

18 2 Rose-cut Diamonds sparkle in end-pieces of white gold-color metal case. Faceted crystal. Stainless steel telescope expansion band.
Shpg. wt. 4 oz.
4 N 1961.....$12.99

19 Solid 14K yellow gold case and 10K gold-filled telescope expansion band distinguish this watch.
Shpg. wt. 4 oz.
4 N 1839.....$12.99

20 Bracelet . . gold-color metal case and tapered band with expansion links, safety chain. Faceted crystal. Base metal case back.
4 N 1871—Yellow
4 N 1872—White
Shpg. wt. 4 oz. $12.99

For Men

21 Skindiver-type Calendar . . rotating bezel shows lapsed time. Waterproof* chrome-plated metal case; stainless steel case back and bracelet. Black dial; luminous hands and markers; sweep second hand.
Shpg. wt. 4 oz.
4 N 1778.....$12.99

22 Identification Bracelet can be engraved with his name or initials (engraving not included). Gold-color metal; base metal case back.
4 N 1761—Yellow
4 N 1762—White
Shpg. wt. 4 oz. $12.99

23 Day and Date Calendar . . both change automatically at midnight. Chrome-plated metal case; stainless steel case back and expansion band. Luminous hands, dots; sweep second hand. Buy it the easy way . . order by phone.
Shpg. wt. 4 oz.
4 N 1915.....$12.99

Just like Dad's

17-Jewel Waterproof** Sears Orvin Watches

Chrome-plated metal case; stainless steel case back and band. Luminous hands and dots; sweep second hand. Shock-resistant movement; unbreakable mainspring; anti-magnetic. Guaranteed.*

1 **The Classic** . . all numerals 1 through 12. Center expansion-link band.
Shpg. wt. 10 oz.
4 N 588 . . . . . $13.99

2 **The Calendar** . . date changes automatically at midnight. Expansion band.
Shpg. wt. 10 oz.
4 N 550 . . . . . $15.99

*Guaranteed 1 year from date of sale against defects in materials or workmanship of movement parts or return watch for free repair

**Waterproof as long as crystal, crown and back remain intact

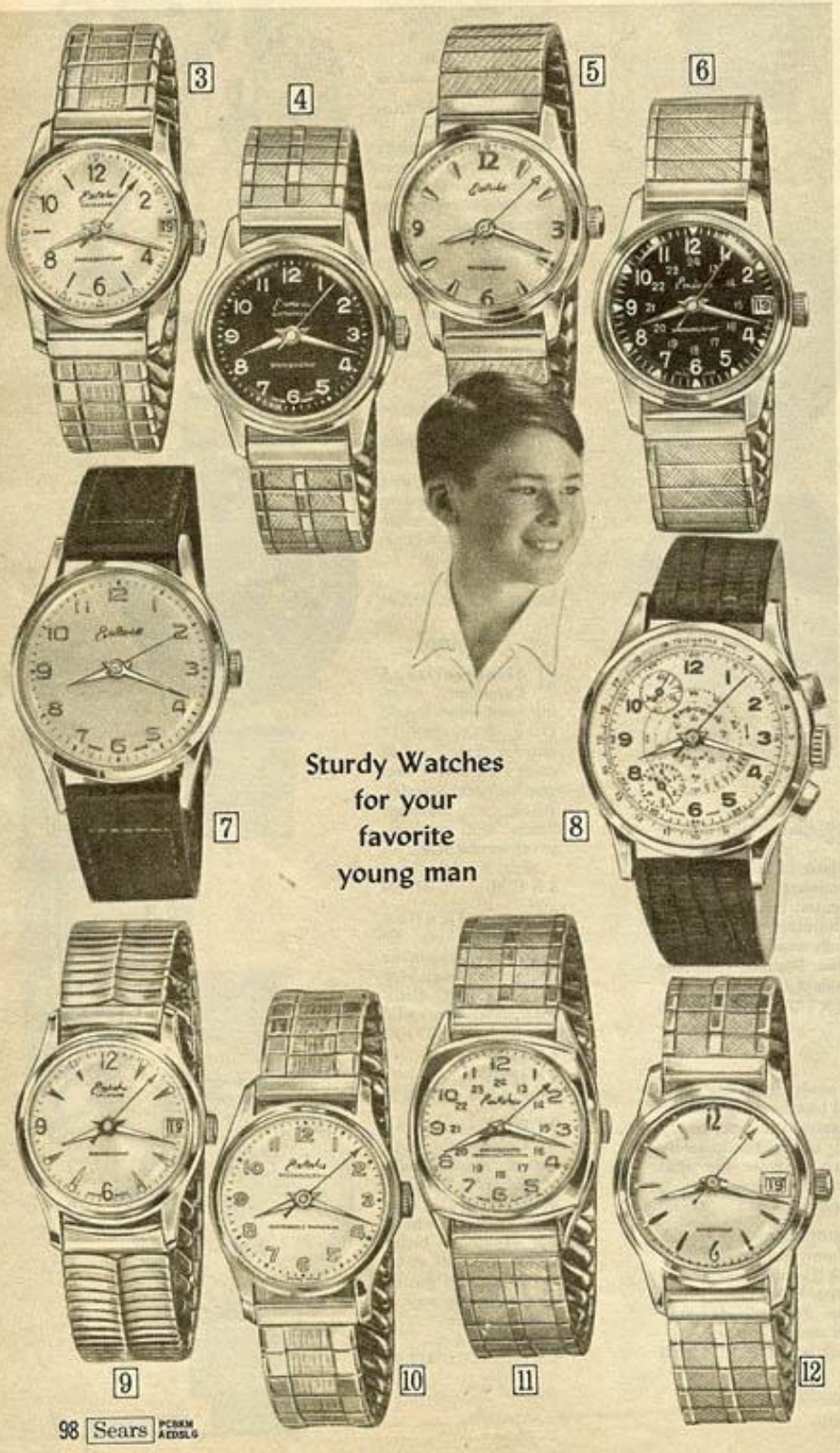

Sturdy Watches for your favorite young man

- Shock-resistant Swiss movement
- Unbreakable mainspring
- Anti-magnetic feature

3 **Casual Calendar** . . chrome-plated metal case and expansion band. Date changes automatically every midnight . . a feature he'll enjoy. Luminous hand and arrows. Sweep second hand.
4 N 1702—Shipping weight 4 ounces. $8.99

4 **Black Dial Waterproof**** has easy-to-read luminous hour hands and arabic numerals. Chrome-plated metal case; stainless steel case back and expansion band. Sweep second hand.
4 N 1734Y—Shipping weight 4 ounces. $9.99

5 **Waterproof** Dress Style** . . yellow gold-color metal case and expansion band top caps; stainless steel case back. Sunburst dial; luminous hands and dots; sweep second hand.
4 N 1937—Shipping weight 4 ounces. $9.99

6 **24-hr. Black Dial Waterproof** Calendar** . . full of features. Chrome-plated metal case; stainless steel case back and expansion band. Luminous hands and dots. Sweep second hand.
4 N 1917—Shipping weight 4 ounces. $10.99

7 **Budget-priced Sport Watch** has chrome-plated metal case, black leather strap. Ful arabic numeral dial; sweep second hand.
4 N 1900—Shipping weight 4 ounces. $5.99
Also with chrome-plated metal expansion band.
4 N 1901—Shipping weight 4 ounces. $6.99

8 **Chronograph Style.** 6 dials, 5 hands, 2 push buttons time sports events, measure distances, register speed, keep accurate time. Yellow gold-color metal case; stainless steel back. Brown grained leather strap. Luminous hands, dots.
4 N 1866—Shipping weight 4 ounces. $9.99

9 **Dressy Calendar** . . yellow gold-color metal case and center expansion-link band top caps. Chrome-plated metal case back. Sunburst dial; luminous hands and dots; sweep second hand.
4 N 1907—Shipping weight 4 ounces. $9.99

10 **Popular Classic** . . a fine watch at a budget price. Chrome-plated metal case and expansion band; stainless steel case back. Luminous hands and numerals. Sweep second hand.
4 N 1749—Shipping weight 4 ounces. $7.99

11 **24-hour Dial** . . yellow gold-color metal case and expansion band top caps; base metal case back. Luminous hands, dots. Sweep hand.
4 N 1902—Shipping weight 4 ounces. $7.99
Also; chrome-plated metal case with stainless steel expansion band.
4 N 1906—Shipping weight 4 ounces. $7.99

12 **Waterproof** Calendar** . . date changes automatically at midnight. Chrome-plated metal case; stainless steel case back and expansion band. Luminous hands and dots. Sweep hand.
4 N 1919—Shipping weight 4 ounces. $10.99

Watches shown approximately actual size

Grown-up Styles please Young Girls

- Shock-resistant movement
- Unbreakable mainspring
- Anti-magnetic feature

1 **Bangle Bracelet . . a** 17-jewel Sears Orvin. Gleaming gold-color metal, from square case to spring-band with safety chain. Stainless steel case back.
4 N 435—White gold-color
4 N 473—Yellow gold-color
Shpg. wt. 10 oz. $14.49

2 **Dainty Circle . .** gold-color metal case, snake chain bracelet . . adjustable closing. Swiss movement. Base metal case back.
4 N 1930—Yellow gold-color
4 N 1931—White gold-color
Shpg. wt. 4 oz. $9.99

3 **Heart-Shape** gold-color metal case and telescope expansion band. Dependable Swiss movement. Stainless steel case back.
4 N 1752—White gold-color
4 N 1753—Yellow gold-color
Shpg. wt. 4 oz. $9.99

4 **Fine Dress Watch . .** a 17-jewel Sears Orvin. Gold-color metal case; sculptured 10k gold-filled telescope expansion band. Stainless steel case back.
4 N 521—White gold-color
4 N 522—Yellow gold-color
Shpg. wt. 10 oz. $13.99

5 **Waterproof** Sport Style . .** ideal for boys, too. Yellow gold-color metal case; stainless steel back. Brown leather strap. Sweep second hand.
4 N 1691—Wt. 4 oz. . . $8.99

6 **Mother-of-Pearl Dial** and faceted crystal make this watch special. Yellow gold-color metal case and snake chain bracelet . . adjustable closing. Dependable Swiss movement.
4 N 1929—Wt. 4 oz. . . $8.99

7 **Tassled Pendant . .** simulated pearl; heart-shape watch case; 22-inch chain. Swiss movement. Yellow gold-color metal; stainless steel case back.
4 N 1814—Wt. 4 oz. . . $9.99

8 **Braid-edged Pendant . .** a charming fashion accent. 22-inch detachable link-chain. Yellow gold-color metal. Reliable Swiss watch movement.
Shipping wt. 4 oz.
4 N 1617. . . . . $9.99

**Waterproof as long as crystal, crown and back remain intact

JUST SAY "CHARGE IT" WHEN YOU PHONE YOUR ORDER . . SEE PAGE 267

All watches on this page shown approx. actual size

Look-alikes for Boys, Girls

9 Chrome-plated metal case; stainless steel case back and center expansion-link band. Unbreakable mainspring; shock-resistant. Guaranteed*. (See Guarantee Notice on opposite page.)
Shpg. wt. 4 oz.
4 N 1688Y. . . . $5.99

10 Chrome-plated metal case; stainless steel case back and center expansion-link band. Unbreakable mainspring; shock-resistant. Postpaid. Shipping weight 4 oz.
4 N 1819Y. . . . $7.95

9 Sears $5.99

10 Timex $7.95

Skindiver-type Calendar Watch

Rugged casual for boys, girls

$10.95

- Rotating bezel shows elapsed time
- Date changes automatically every midnight
- Unbreakable mainspring
- Waterproof**
- Shock-resistant
- Anti-magnetic

Great for timing sports events. Black dial has luminous hands and hour markers. Chrome-plated metal case; stainless steel back. Nylon strap. Sweep hand. Buy it the easy way . . order by phone.
4 N 1600—Black strap
4 N 1601—White strap
Shpg. wt. 4 oz. $10.95

WATCHES for BOYS and GIRLS

The correct time may be enough for adults, but children want their hours filled with fun. These watches are fun . . and they have a shock-resistant movement and unbreakable mainspring, too. All pictured approximately actual size.

4 Football Watch

6 Baseball Watch

8 Astro Pilot

10 Camera Set

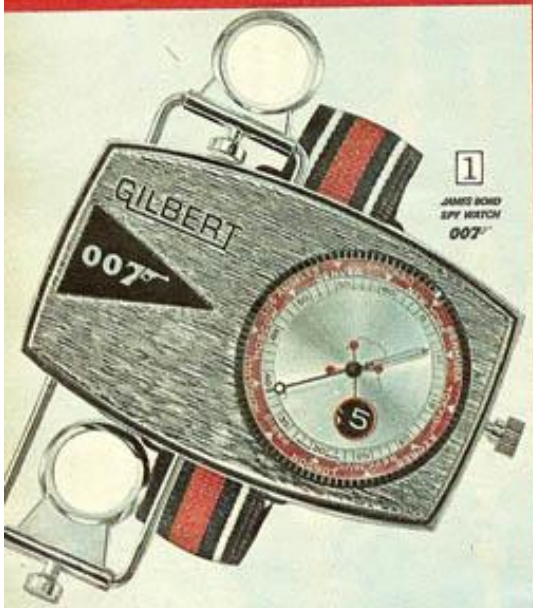

1 JAMES BOND SPY WATCH 007

2 BATMAN ACTION WATCH

3 GI JOE COMBAT WATCH

5 Yogi Bear

7 Popeye

9 U.N.C.L.E.®

11 Commando

1 **007® Master-spy** Watch. Rotating bezel on international time computer lets him tell time anywhere in the world. 2 pull-out lenses . . used together they're a telescope; used alone they're magnifying glasses. Silver-color plastic case; red, white and blue nylon strap. Swiss movement. Anti-magnetic feature. Sweep second hand. Shipping weight 10 oz.
4 N 1982. . . . . $9.88

2 **Batman®** Watch inspired by the exploits of their current TV hero. What capers are possible wearing this! Black plastic case; black and blue nylon strap. Swiss movement. Anti-magnetic. Sweep hand.
4 N 1983–Wt. 10 oz. . $9.88

3 **GI JOE** Combat Watch has built-in compass and cross-hair "on-target" sighting scope. 24-hour dial; luminous hands and dots; sweep hand. Green plastic case; olive drab nylon strap. Swiss movement. Anti-magnetic feature.
4 N 1991–Wt. 10 oz. $9.88

4 **All-Pro Football** Watch comes with 6-inch football . . perfect gift for the grid-iron fan. Picture of football on dial has signatures of Mike Ditka, Jim Taylor, Jim Brown and Y. A. Tittle. Chrome-plated metal case and expansion band. Swiss movement. Anti-magnetic.
4 N 1908–Wt. 10 oz. . . . $9.44

5 **Yogi Bear®** . . loveable little fellow on dial appeals to the younger set. Chrome-plated metal case and expansion band. Swiss movement. Anti-magnetic.
4 N 1984—Wt. 4 oz. . . . $8.44

6 **All-Star Baseball** Watch comes with baseball and booklet of playing tips. Signatures of baseball stars Mickey Mantle, Roger Maris and Willie Mays on dial. Chrome-plated metal case and expansion band. Swiss movement. Anti-magnetic.
4 N 1913—Wt. 10 oz. . . $9.44

7 **Popeye®** eating his famous spinach adorns the dial of this watch. Chrome-plated metal case and expansion band. Dependable Swiss movement. Anti-magnetic.
4 N 1944—Wt. 4 oz. . . . $8.44

8 **Astro Pilot** Watch with plastic "rocket." 24-hour black dial; luminous hands and markers; sweep hand. Waterproof* chrome-plated metal case; stainless steel back. Red and blue nylon strap. Swiss movement. Anti-magnetic.
4 N 1726—Wt. 4 oz. . . . $9.99

9 **U.N.C.L.E.®** Watch has a secret agent on its dial; comes with snap-on compass. Chrome-plated metal case and expansion band. Swiss movement. Anti-magnetic.
4 N 1945—Wt. 4 oz. . . . $9.44

10 **Camera Set** . . easy-to-use camera, 1 roll black and white film . . and a boy's dress watch. Yellow gold-color metal case and expansion band; base metal case back. Luminous hands and dots; sweep hand. Swiss movement. Anti-magnetic.
4 N 1909—Wt. 10 oz. . . $9.99

11 **Commando** Watch features black 24-hour military count-down dial, olive drab nylon strap. Chrome-plated metal case. Luminous hands and numbers; sweep hand. Swiss movement. Anti-magnetic feature.
4 N 1948—Wt. 4 oz. . . . $8.44

Waterproof as long as crystal, crown and back remain intact.

Every watch here with shock-resistant movement and unbreakable mainspring . . all shown approximately actual size

12 **Time Teacher®** teaches child to tell time the modern, correct way through a simple color identification system . . comes with complete instructions. Chrome-plated metal case and expansion band. Precision Swiss movement. Anti-magnetic feature.
4 N 1981—Shipping weight 4 ounces $8.44

13 **Flipper®**, the frisky porpoise seen on TV, enlivens the black dial of this watch . . he's luminous, as are numerals and hour hands. Chrome-plated metal case and expansion band. Reliable Swiss movement. Anti-magnetic feature. Sweep second hand.
4 N 1999— Shipping weight 4 ounces . . . $8.44

14 **Mickey Mouse® Set.** Nationally known Ingersoll watch comes with colorful 5-inch ceramic figure of that legendary mouse named Mickey. Chrome-plated metal case; stainless steel case back. Bright red leather strap. Buy it the easy way . . order by phone.
4 N 1994—Postpaid. (Shpg. wt. 4 oz.) . . . $6.95

15 **Pinocchio®**, that lovable woodenhead of fairy-tale fame, is pictured on the dial of this watch . . a favorite of both boys and girls. Sturdy chrome-plated metal case and expansion band. Dependable Swiss movement. Anti-magnetic feature.
4 N 1989—Shipping weight 4 ounces $8.44

16 **Alice in Wonderland® Set.** Nationally advertised Ingersoll watch comes with adorable 5-inch ceramic figurine of her beloved heroine, Alice. Chrome-plated metal case has stainless steel back. Pastel Alice-blue leather band. A gift she'll love.
4 N 1992—Postpaid. (Shpg. wt. 4 oz.) . . . $6.95

17 **The Beautiful Ballerina®** pictured on the dial of this watch will dance her way into the heart of your sweet little girl. Gold-color metal case. Light blue leather band. Dependable Swiss movement. Anti-magnetic feature. The gift she'll value most.
4 N 1805—Shipping weight 4 ounces $9.44

18 **Snow White® Set.** Nationally known Ingersoll watch comes with beautiful 5-inch ceramic statuette of her favorite storybook and movie character. Chrome-plated metal case; stainless steel case back. Yellow leather band. Postpaid. (Shpg. wt. 4 oz.)
4 N 1993 . . . . . $6.95

19 **Grown-up Pendant** has a pretty star motif to delight a feminine young lady. Swiss movement. Anti-magnetic feature. Detachable 22-in. chain. Yellow gold-color metal.
4 N 1941—White rim 4 N 1942—Blue rim
4 N 1943—Pink rim
Shipping weight 4 ounces $6.99

20 **Barbie®**, the teen-age fashion-model doll, has her picture on the dial of this smart watch. Yellow gold-color metal case . . rimmed in color, banded in leather. Precision Swiss movement. Anti-magnetic feature.
4 N 1996—Pink rim and band
4 N 1997—Light blue rim and band
4 N 1998—White rim and black band
Shipping weight 4 ounces $9.44

21 **Cinderella® Set** . . Nationally famous Ingersoll watch comes with beautifully molded, highly glazed 5-inch figurine of that most beloved of all heroines, Cinderella . . known for her glass slippers, fairy godmother and Prince Charming. Every girl loves her! Chrome-plated metal case with stainless steel case back. Pink leather band. Postpaid. (Shipping weight 4 ounces.)
4 N 1990 . . . . . $6.95

22 **Cinderella® Pendant and Coach** . . a fanciful gift she'll really treasure. Watch has florentined case, sunburst dial, raised crystal, sweep second hand, detachable 16-inch chain. Made of yellow gold-color metal. Delightful pink plastic coach (3⅝ inches high) has lift-off top . . she'll use it as a jewel box, as a toy, as a lovely room decoration.
Shipping weight 4 ounces.
4 N 1995 . . . . . $8.95

JUST SAY "CHARGE IT" WHEN YOU PHONE YOUR ORDER . . SEE PAGE 267

Make someone's holiday (including yours) a fashionable one with a COSTUME PENDANT WATCH

Swinging Styles (shown approximately actual size). All these watches have Swiss movements; watches 3, 6, 9, 11 and 12 have Swiss movements and cases. Shock-resistant, anti-magnetic . . unbreakable mainspring, too. 24-inch detachable chain. Gift-boxed.

1 **Festive "Tree"** twinkles with simulated emerald and aquamarine stones, faceted crystal. Yellow gold-color metal.
4 N 1820—Shpg. wt. 4 oz. . $15.99

2 **Turtle** can also be worn as a pin (safety catch on back). His lattice "shell" set with simulated pearls; his eyes simulated emeralds. Gold-color sunburst dial. Yellow gold-color metal.
4 N 1833—Shpg. wt. 4 oz. . $14.99

3 **Double Diamond-shape** . . boldly beautiful. Sunburst dial. Polished yellow gold-color metal.
4 N 1960—Shpg. wt. 4 oz. . . $9.99

4 **Starry-night Motif** . . florentined case; faceted crystal. Yellow gold-color metal.
4 N 1954—Shpg. wt. 4 oz. . . $9.99

5 **Enameled Diamond-shape** . . "dew-drop" crystal; sunburst dial. Yellow gold-color metal.
4 N 1950—Black enamel
4 N 1834—White enamel
Shipping weight 4 ounces. . $12.99

6 **Filigreed Fob.** Sunburst dial. Yellow gold-color metal-look plastic case; metal chain.
4 N 1837—Shpg. wt. 4 oz. . . $6.99

7 **Scroll Style.** On one side: simulated turquoise and pearls. On the other side: watch face. Yellow gold-color metal.
4 N 1823—Shpg. wt. 4 oz. . $14.99

8 **Mesh Fashion.** Wear with bow, without bow . . wear as a pin (safety catch on back). Faceted crystal. Yellow gold-color metal.
4 N 1838—Shpg. wt. 4 oz. . $12.99

9 **Pendulum** swings to today's taste for bold accessories. Sunburst dial with faceted markers, embroidery-effect design. Gleaming yellow gold-color metal.
4 N 1835—Shpg. wt. 4 oz. . $12.99

10 **Antique-finished Locket** has floral flourishes. Buy it the easy way . . order by phone.
4 N 1955–White gold-color metal
4 N 1956–Yellow gold-color metal
Shipping weight 4 oz. $16.99

11 **Line-etched Disc** glitters spectacularly. Faceted crystal. Yellow gold-color metal.
4 N 1832—Shpg. wt. 4 oz. . . $9.99

12 **Classic Oval** recalls Romanesque watch styles. Braided case. Yellow gold-color metal.
4 N 1836—Shpg. wt. 4 oz. . $14.99

Precious, Gift-boxed 14K Gold Jewelry tells her she's special

THE 14K GOLD PENDANTS

1 **Heart-shape Locket** can hold 2 photos. Florentined case front; polished back. 15-inch chain.
4 N 6003—Wt. 4 oz...$9.98

2 **Dainty Cross** is decoratively engraved along edges. 15 inch chain.
4 N 6004—Wt. 4 oz...$4.98

3 **Heart with Diamond.** Dainty, florentine-finished "open" heart enriched with a genuine diamond. 15-inch chain.
4 N 6006—Wt. 4 oz..$10.98

4 **Cross with Diamond.** A slender, modern classic, made radiant with the sparkle of a genuine diamond. 18-inch chain.
4 N 6000—Wt. 4 oz..$10.98

5 **Petite Ball** has a florentined finish, looks well with dressy or tailored clothes. 15-inch chain.
4 N 6007—Wt. 4 oz...$5.98

6 **Ball Earrings** with florentined finish . . match pendant (5) above. For pierced ears.
4 N 6008—Wt. 4 oz...$6.98

7 **Genuine Smoky Topaz Quartz** in a raised 4-prong setting catches the light, shimmers impressively. 15-inch chain.
4 N 6002—Wt. 4 oz..$10.98

8 **Traditional Cross** with decorative engraving, sure to become a family heirloom. 18-in. chain.
4 N 6001—Wt. 4 oz...$6.98

THE 14K GOLD BRACELETS

Destined to hold a wristful of memories (add a charm for every special occasion). Each measures 7½ inches long.

9 **Petite Double-link.** Spring-ring clasp.
4 N 5982—Wt. 2 oz..$13.98

10 **Medium-weight Heart Motif.** Box clasp.
4 N 5983C—Wt. 2 oz.$29.98

11 **Deluxe Quality Double-link.** Box clasp.
4 N 5985C—Wt. 2 oz.$42.98

12 **Heaviest-weight Triple-link.** Box clasp.
4 N 5986C—Wt. 2 oz.$49.98

THE 14K GOLD CHARMS

Pure luxury; even loop to attach to bracelet is 14K Gold. Shipping weight each charm 1 ounce.

13 **Calendar** . . simulated emerald marks Dec. 25.
4 N 5972.....$7.98

(14 and 15) Children's Profiles . . personalized with engraving.
Please print first name and birth date for each charm ordered.

14 **Boy's Profile.**
R4 N 5970XF....$4.98

15 **Girl's Profile.**
R4 N 5971XF....$4.98

16 **Mad Money** . . real $1 bill inside; to get it, just break plastic "glass".
4 N 5973.....$8.98

17 **Nativity Scene** has real spinel "star".
4 N 5979.....$11.98

18 **Happy Birthday.** 2 cultured pearls, simulated ruby on rose motif.
4 N 5980.....$10.98

19 **Filigree Bell.**
4 N 5976.....$9.98

20 **Praying Hands.** Extra-heavyweight disc has serenity prayer on back.
4 N 5981.....$15.98

21 **Grand Piano.**
4 N 5978.....$9.98

22 **Christmas Tree** . . enameled in green.
4 N 5975.....$9.98

23 **School Cheerleader.**
4 N 5974.....$8.98

24 **Typewriter.**
4 N 5977.....$9.98

All jewelry on this page shown approximately actual size

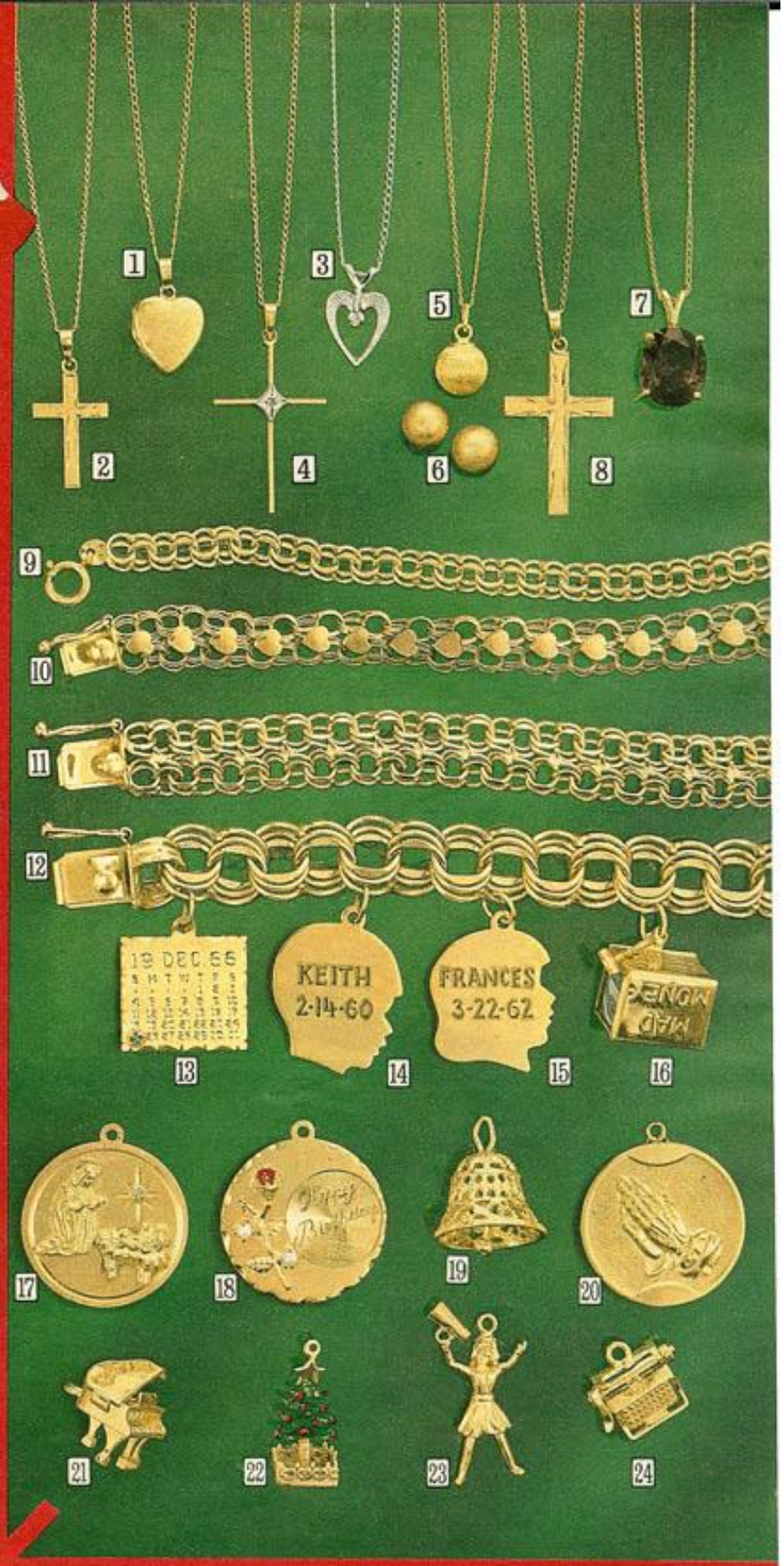

12K Gold-filled Bracelets

25 **Heart-motif Triple-link Style.** Heavyweight; measures 7½ inches long. Box clasp with safety chain. Nicely gift-boxed.
4 N 5987—Wt. 2 oz...$9.98

26 **Multi-link Style** . . impressively wide; heavyweight. Measures 7½ inches long. Box clasp with safety chain. Gift-boxed.
4 N 5988—Wt. 2 oz..$13.98

NO MONEY DOWN ON ANYTHING SEARS SELLS
. . see page 266

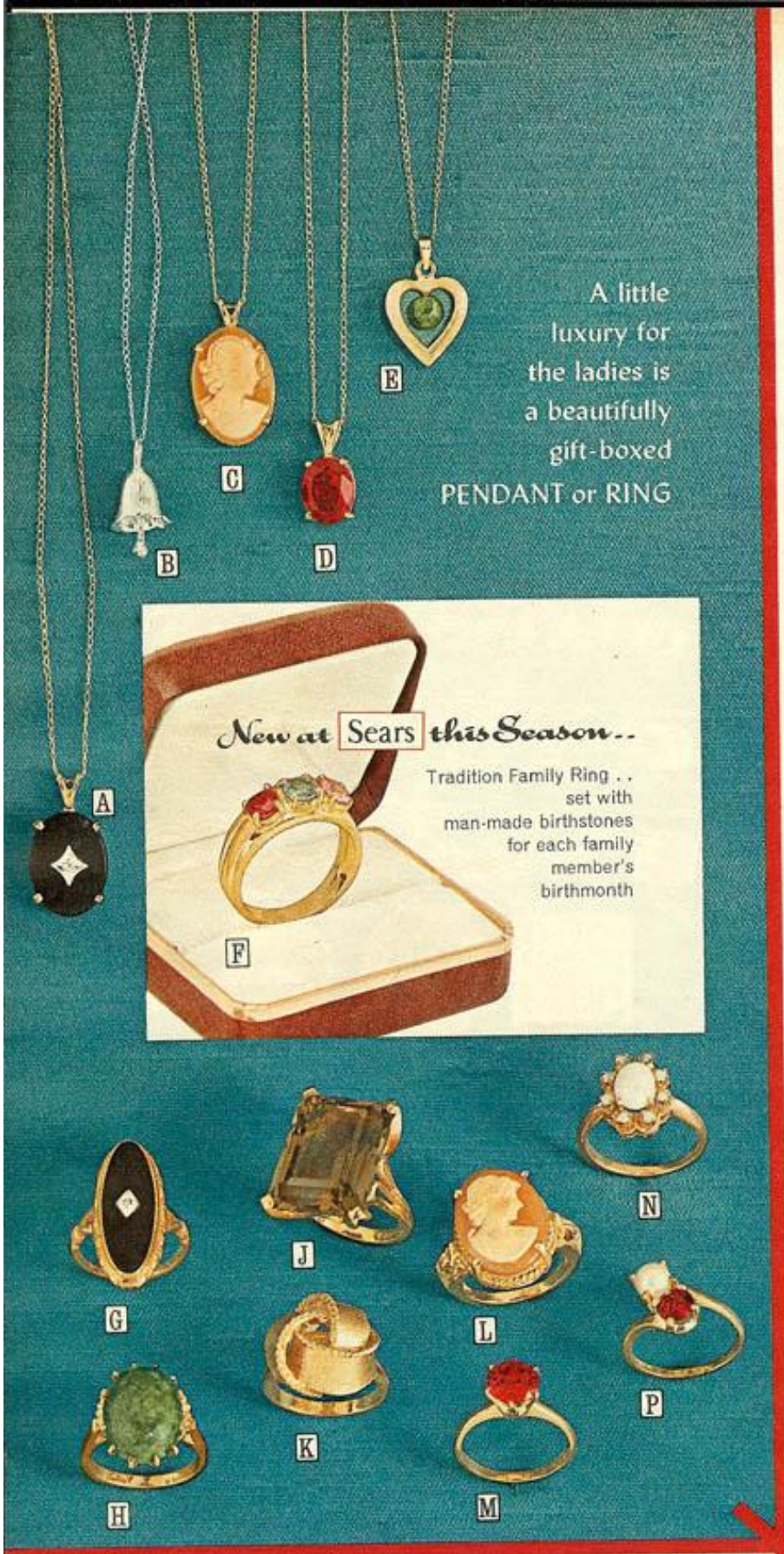

THE PENDANTS

A **Genuine Black Onyx Oval** glitters with genuine diamond set in sterling silver. Setting and 15-inch chain are precious 14K yellow gold.
4 N 6014—Shipping weight 5 ounces.....$15.98

B **Florentined Bell** rings in good cheer with a genuine diamond clapper. 15-inch chain. 14K white gold.
4 N 6013—Shipping weight 5 ounces.....$12.98

C **Hand carved Cameo** has all the charm of an antique. 4-prong setting. 15-inch chain. 14K yellow gold.
4 N 6012—Shipping weight 5 ounces.....$12.98

D **Oval-cut Man-made Birthstone** in raised 4-prong setting. 15-inch chain. 14K yellow gold.
State birthmonth number from chart below.
4 N 6011H—Shipping weight 5 ounces.....$10.98

E **Florentined "Open" Heart** centered with suspended genuine jade ball. 15-inch chain. 14K yellow gold.
4 N 6010—Shipping weight 5 ounces.....$6.98

THE RINGS

Ladies' ring sizes 5, 6, 7, 8. *Please state correct size.* Measure-to-be-sure . . for free ring size-finder, order catalog number 39 N 6899.

F **Family Ring** . . choose birthstones (man-made) for father, mother and the children; just the children; or the grandchildren. You can bet Mother and Grandmother will love this one! 14K yellow gold mounting. Please allow extra time for shipment from factory in New York City, New York. *Postpaid* (Wt. ea. 4 oz.).
State birthmonth numbers from chart below; state size.
F4 N 5102V—With 2 birthstones.....$18.95
F4 N 5103V—With 3 birthstones..... 20.95
F4 N 5104V—With 4 birthstones..... 22.95
F4 N 5105V—With 5 birthstones..... 24.95

G **Elongated Genuine Black Onyx** sparkles with genuine rose-cut diamond set in sterling silver . . has an heirloom look. 10K yellow gold mounting.
4 N 5245F—Shipping weight 4 ounces.....$13.95

H **Genuine Jade Oval** . . esteemed good-luck stone in attractive 12-prong 10K yellow gold mounting.
4 N 5234F—Shipping weight 4 ounces.....$15.95

J **Emerald-cut Genuine Smoky Topaz Quartz** . . a massive stone rides high in 10K yellow gold mounting.
4 N 5235F—Shipping weight 4 ounces.....$17.95

K **Lovers' Knot** . . florentined, braid-edged 10K yellow gold. Looks well on ring or little finger.
4 N 5232F—Shipping weight 4 ounces.....$15.95

L **Hand-carved Cameo** . . its delicate air gives it an "old-fashioned" look. 10K yellow gold mounting.
4 N 5233F—Shipping weight 4 ounces.....$16.95

M **Man-made Birthstone** in classic Tiffany setting. 10K yellow gold. A marvelous gift at a budget price.
State birthmonth number from chart below; state size.
4 N 5230V—Shipping weight 4 ounces.....$6.95

N **Gorgeous Genuine Opal Cluster** . . 1 large stone surrounded by 8 smaller ones . . each stone prong-set. Lovely, raised 10K yellow gold mounting.
4 N 5236F—Shipping weight 4 ounces.....$29.95

P **Side-by-Side** . . a cultured pearl from Japan and a man-made birthstone. 10K yellow gold mounting.
State birthmonth number from chart below; state size.
4 N 5231V—Shipping weight 4 ounces..... $7.95

Jewelry above shown approximately actual size

Man-made Birthstone Chart

Colors resemble natural stones
State birthmonth number when ordering.

TRADITION CULTURED PEARLS . .

the Christmas gift that becomes part of a lifetime

Supremely elegant . . grown in living oysters at Japan's famous pearl farms. Selected with care for true round shape, soft hue, precious luster . . only the truly beautiful are fine enough for Sears. Shown approximately actual size. Gift boxed.

PENDANTS

1 **Dew Drop** . . a single 6mm pearl held fast in a filigree crown, suspended from 15-inch chain. 14K yellow gold. A beautiful gift she'll always cherish.
Shpg. wt. 5 oz.
4 N 5560. . . . . $3.98

2 **Heart Shape** . . romantic, sentimental. Brightly polished "open" heart centered with treasured 5mm pearl. 15-inch chain. A luxurious treasure in 14K yellow gold.
Shpg. wt. 5 oz.
4 N 5561. . . . . $6.98

3 **Dazzler** . . a genuine diamond sparkles on this dress-style with 6mm pearl. Dainty 15-in. chain. Precious 14K white gold. Buy it the easy way . . order by phone.
Shpg. wt. 5 oz.
4 N 5562. . . . . $12.98

RINGS

Ladies' ring sizes 5, 6, 7, 8. *State size.* Measure-to-be-sure . . for free ring size finder, order catalog number 39 N 6899.

4 **Two Diamonds, Two 6mm Pearls.** 14K white gold mounting . . florentined details.
4 N 5356CF—Shipping weight 4 oz. . . $29.95

5 **Synthetic Spinel, 6mm Pearl** . . simple, modern 10K white gold mounting.
4 N 5350F—Shipping weight 4 oz. $7.95

6 **Swirl Dome** with 6 genuine rubies. Raised high: a 6mm pearl. 10K yellow gold.
4 N 5358F—Shipping weight 4 oz. . . . $19.95

7 **Delicately Petalled, Florentined Rose** shelters 7mm pearl. 10K yellow gold.
4 N 5354F—Shipping weight 4 oz. . . . $15.95

8 **Graceful Leaves,** beautiful textured . . two 6mm pearls. 10K yellow gold.
4 N 5353F—Shipping weight 4 oz. . . . $12.95

9 **Modern Classic** . . 7mm pearl in 3-prong 10K yellow gold mounting.
4 N 5351F—Shipping weight 4 oz. $9.95

10 **Three Diamonds, 7mm Pearl** emerge from curving, florentined leaves . . a lovely, lavish 14K white gold mounting.
4 N 5357CF—Shipping weight 4 oz. . . $39.95

11 **Synthetic Spinels, 5½mm Pearl.** 10K white gold . . florentined accent.
4 N 5352F—Shipping weight 4 oz. . . . $11.95

EARRINGS

12 7¼mm size. Screw back. 14K white gold.
4 N 5552—Shipping weight 4 oz. . . $9.95

NECKLACES

(13 and 14) Strung on hand-knotted silk. 14K white gold filigree clasp. Matinee and Princess styles with pearl shortener bar.

13 **Uniform Pearls** . . 6mm.15-inch Choker Style. Plain clasp.
4 N 5553C–Single Strand. Wt. 12 oz. . $29.95
4 N 5554C–Double Strand. Wt. 14 oz. 59.95
Also; Matinee 21-inch length. Clasp has a genuine diamond.
4 N 5555C—Single Strand. Wt. 14 oz. $59.95
4 N 5556C—Double Strand. Wt. 1 lb. 119.95

14 **Graduated Pearls** . . 3½mm to 7½mm. Princess style . . a versatile 18 inches long.
4 N 5550C–Single Strand. Wt. 11 oz. . $24.95
4 N 5551C–Double Strand. Wt. 13 oz. 47.95

15 **Our finest Quality Uniform Pearls** . . 7mm, strung on hand-knotted silk. Regal 2-row, 21-inch matinee style. 14K yellow gold clasp has 3 genuine rubies and a pearl.
4 N 5557C—Shipping weight 10 oz. . $249.95

Earrings to match necklace (15)

16 14K yellow gold with 6mm pearl and 3 genuine rubies. Screw back.
4 N 5559C—Shipping weight 2 oz. . . . $24.95

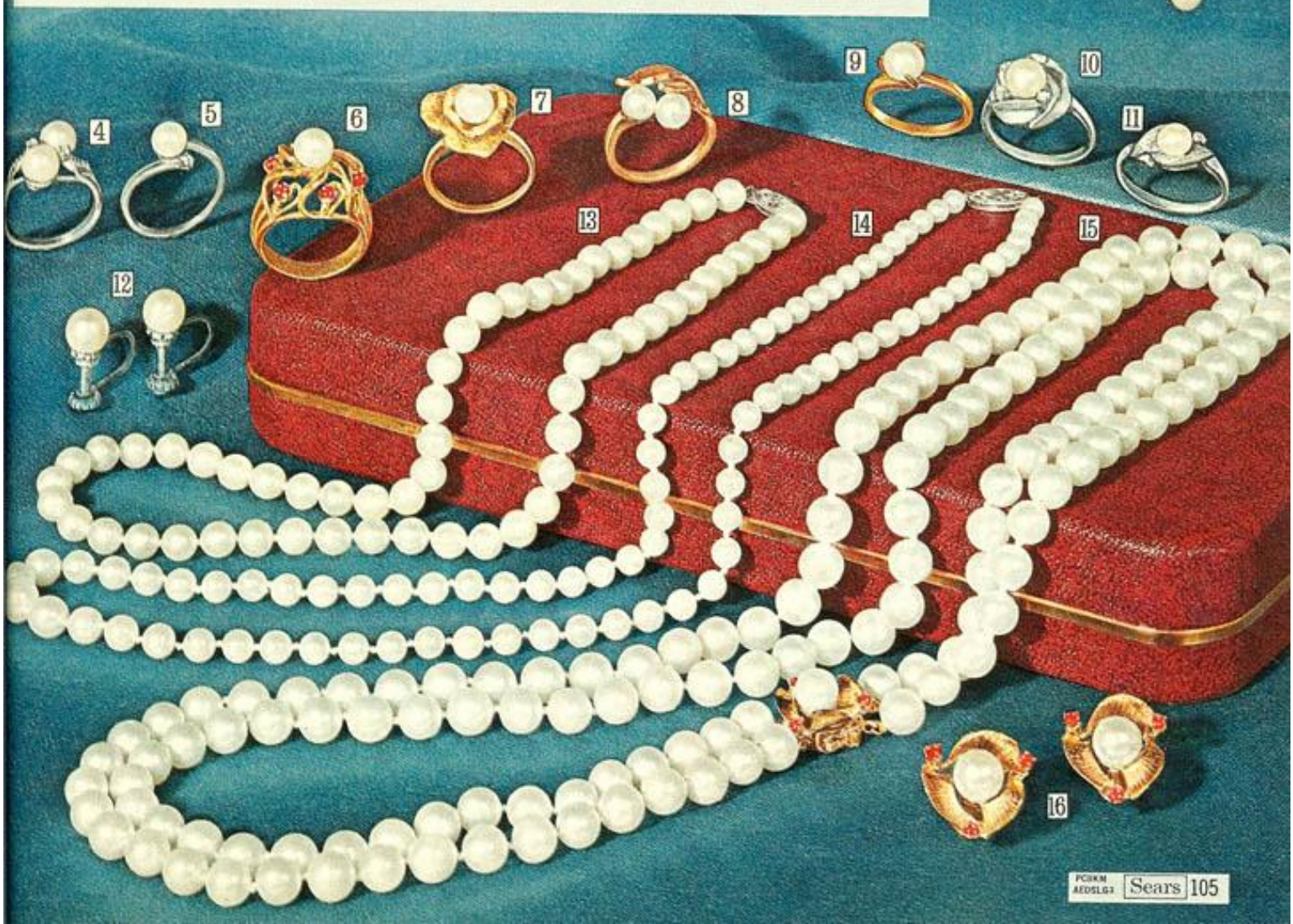

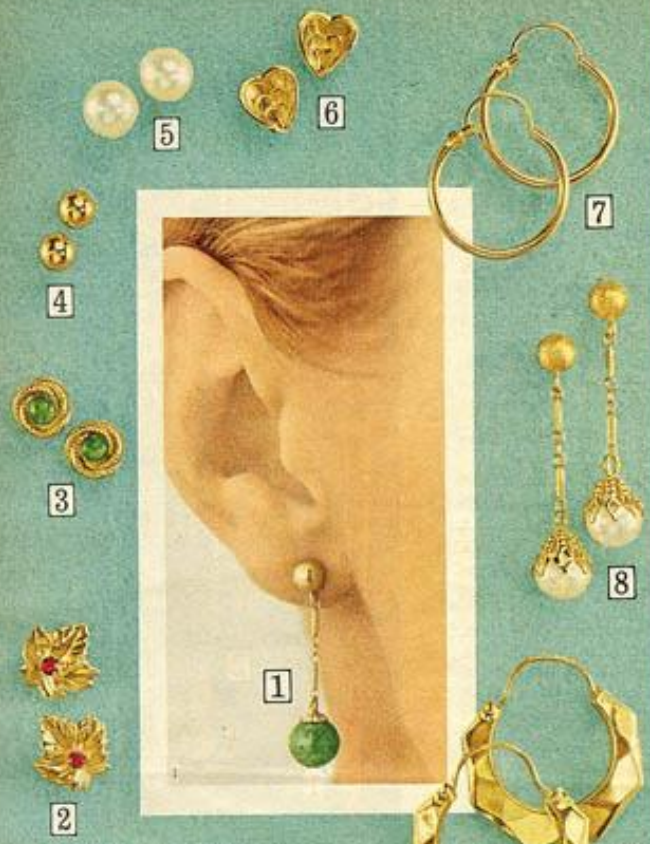

14K Gold Earrings for Pierced Ears

Now . . when the rage is for pierced earrings, Sears offers a fine selection in all 14K Gold at very realistic prices . . gift boxed. What nicer gift for gals with pierced ears?

1 **Exotic Genuine Jade Drop.** 8mm fabled stone of good luck suspended from bar-link chain. Florentined top. Phone ordering's a quick and easy way to buy it.
4 N 6067—Shipping weight 4 ounces $9.98

2 **Delicate Leaf** enhanced by a genuine ruby.
4 N 6056—Wt. 4 oz. . $5.98
Also with Cultured Pearl.
4 N 6055—Wt. 4 oz. . $5.98

3 **Lovers' Knot** centered with genuine jade stone.
4 N 6058—Wt. 4 oz. . $4.98
Also with Cultured Pearl.
4 N 6057—Wt. 4 oz. . $4.98

4 **5mm Ball** . . a dainty classic she'll wear to dances, classes or office.
4 N 6065—Wt. 4 oz. . $3.98

5 **6½mm Cultured Pearl** from Japan's famous pearl farms. Selected for round shape, creamy luster.
4 N 6051—Wt. 4 oz. . $5.98

6 **Heart-shape** . . romantic, sentimental. Beautiful line-etched finish.
4 N 6066—Wt. 4 oz. . $4.98

7 **Small Hoop** . . appropriate 'round the clock for casual or dressy wear.
4 N 6069—Wt. 4 oz. . $6.98

8 **Long Drop** with 7mm cultured pearl from Japan. Florentined top; exquisite bar-link chain.
4 N 6068—Wt. 4 oz. . $9.98

9 **Faceted Hoop** . . very go-go, very high fashion. Great with the popular swinging hair-styles; seen at the best disco-dancing places.
4 N 6084—Wt. 4 oz. . $8.98

All jewelry shown approximately actual size.

Jewelry for Girls

GIFT-BOXED RINGS

Girls' ring sizes 4, 5, 6, 7. *Please state size.* Measure-to-be-sure . . for free plastic ring-size finder, order catalog number 39 N 6899.

10 **6½mm Cultured Pearl** set atop a brightly polished 10K yellow gold sunburst mounting.
4 N 5370F—Shipping weight 4 ounces . . . $11.95

11 **Florentined Dome** of 10K yellow gold . . pretty on ring-finger or little finger.
4 N 5369F—Shipping weight 4 ounces . . . $10.95

12 **Genuine Black Onyx Oval** edged with braid. 10K yellow gold open-work mounting.
4 N 5368F—Shipping weight 4 ounces $8.95

13 **Monogrammed Signet Style** . . very personally hers in polished 10K yellow gold. Allow extra time for shipment from factory in N.Y.C.
Please print 1 initial; then state size.
F4 N 5367F—*Postpaid* (wt. 4 oz.) $7.95

14 **Man-made Birthstone.** Brilliantly-cut, prong-set. Polished 10K yellow gold swirl mounting. Birthmonth numbers: 21 (Jan.); 22 (Feb.); 23 (March); 24 (April); 25 (May); 26 (June); 27 (July); 28 (Aug.); 29 (Sept.); 30 (Oct.); 31 (Nov.); 32 (Dec.). See birthstone chart, page 104. *State birthmonth number; then state size.*
4 N 5366F—Shipping weight 4 ounces $6.95

15 **A Single Cultured Pearl,** 6mm . . classically simple. Polished 10K yellow gold mounting.
4 N 5365F—Shipping weight 4 ounces $5.95

THE PENDANTS

16 **Heart-shape Locket** . . prettily engraved. Can hold 2 small photos inside. Dainty 15-inch chain. 12K yellow gold-filled.
4 N 3684—Shipping weight 3 ounces $3.00

17 **Heart-shape Man-made Birthstone** prong-set inside a dreamy filigree heart-shape pendant. 15-inch chain. 12K yellow gold-filled. Birthmonth numbers: 21 (Jan.); 22 (Feb.); 23 (March); 24 (April); 25 (May); 26 (June); 27 (July); 28 (Aug.); 29 (Sept.); 30 (Oct.); 31 (Nov.); 32 (Dec.). See birthstone chart, on page 104. *State birthmonth number.*
4 N 3685H—Shipping weight 4 ounces $3.00

18 **Her Name** in, polished 14K yellow gold leaves her identity no secret. 15-in. 14K gold chain. Boxed. Allow extra time for shipment from factory in N.Y.C.
Please be sure to print first name.
F4 N 6015F—Postpaid. (Wt. 4 oz.) $9.95

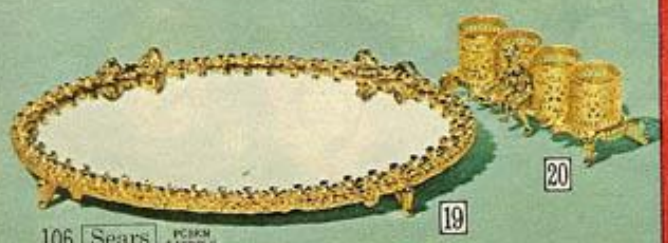

Glittering Dresser Accessories

Little luxuries, intricately worked in yellow gold-color metal.

19 **Mirror Tray.** Cherubs nap on flowery rim. 7¾ in. long.
4 N 4717—Shipping weight 1 pound $2.00

20 **Lipstick Caddy** watched over by a cherub. 3¾ in. long.
4 N 4716—Shipping weight 6 ounces $1.00

Classic Ballerina Musical Boxes

Lift lid and music plays as dancer twirls, her image reflected in mirror. Key-wound, finely toned precision musical movement.

1 **1-drawer Case** . . gold-color tooling-effect on simulated leather covering (backed with other material). Brass trim. Cotton velveteen lined. 7⅜x3⅜x4¼ in. From Japan.
4 N 4876—Blue case and lining
4 N 4875—White case; red lining
Shpg. wt. 1 lb. 6 oz. $3.49

2 **Compact Wood Cache.** A haven for her trinkets, a handsome home for ballerina . . 5 hand-rubbed coats give this satin walnut-finished box lustrous beauty. Blue rayon velvet lining. Large lid-mirror.
3⅜x6¾x3¾ in. deep. From Japan. Shipping weight 1 lb. 7 oz.
4 N 4819. . . . . $3.98

3 **Raggedy Ann and Andy Box.** Colorful rag doll motif waiting to be loved by the young in age and heart. White simulated leather covering (backed with other material). Red rayon satin lined. Brass trim 3¼x5⅜x4⅛ in. From Japan.
4 N 4824—Shpg. wt. 13 oz. . . . $1.99

4 **Princess-size Case** has pop-up tray and sectioned base. Gold-color tooled-effect florentine design on simulated leather covering (backed with other material). Brass trim. Red cotton velveteen lining. 9x3⅜x5 inches deep. From Japan.
4 N 4871–Red. Wt. 1 lb. 7 oz. $4.98
4 N 4870–White. Wt. 1 lb. 7 oz. 4.98

5 **Ladies' 2-drawer Queen-size Chest** holds a ransom in gems. Sectioned base has ring and earring rolls, generous proportions. Tooled-effect florentine design adds richness to simulated leather covering (backed with other material). Brass trim. Cotton suede cloth lined. 5x12¼x7⅜ in. deep.
4 N 4816—Gold-color chest and lining; black tooled effect.
4 N 4814—White chest; red lining; gold-color tooled effect.
Shipping weight 3 pounds 4 ounces. $8.98

NOTE: Jewelry shown in jewel boxes on this page is not included

Fanciful Musical Jewel Boxes

Fun gifts beautifully made in solid wood delight everyone of all ages. Key-wind movement.

6 **Storybook Castle** . . with turrets and windows, fortress-type "door". Wind cannon platform, open deep drawer, and marching tune plays as brass-color cannon spins around. Painted brown . . with green cotton velveteen lining. 9¼x6x5¾ in. From Japan.
4 N 4884—Shipping weight 1 lb. 8 oz. $4.98

7 **Miniature Chalet** hand painted to resemble an enchanting fairy tale house . . with flowers, windows, bench, stream, bridge, logs and real stones on the roof. Wind waterwheel, lift roof, and music plays as waterwheel turns. Angled mirror. Red cotton velveteen lining. 5¼x9⅜x5⅝ in. deep. From Japan.
4 N 4823—Shipping weight 1 lb. 12 oz. $4.98

8 **Typewriter** painted a pretty pastel blue with black, white and gold-color accents is a sure attention-getter in any girl's room. Wind roller, open the big drawer, and music plays as roller turns 'round and 'round. Deep blue rayon velvet lining. Measures 9⅜x4¾x7⅝ inches. Imported from Japan.
4 N 4878—Shipping weight 2 lbs. 8 oz. $4.98

"CHARGE IT" IF YOU WISH . . SEE PAGE 267

Contessa . . our largest and finest jewel box, styled in the elegant Mediterranean manner with blocked designs and gracefully tapered door and drawer pulls. The wood: exotic Kiabooca hardwood finished with 7 coats and hand rubbed to bring out a warm, radiant hickory finish. The construction: a masterpiece of cabinetry produced by the most skilled of Japanese woodworkers. The hardware: burnished gold-color solid brass. There are a total of 15 drawers in this rich piece of furniture . . divided and arranged to hold any and every piece of her jewelry. Deep blue cotton velveteen interior. Size: 10x 18x8 inches. Get this bit of Christmas shopping done . . just dial Sears and order it right now. For cultured pearls, see page 105.
4 N 4841C—Shipping weight 14 pounds. $34.98

El Rancho . . Western-inspired cltest with 3-dimensional panelled doors bolted and hinged in heavy solid brass. These bold, swinging doors hide 9 drawers of various sizes compartmentalized to hold her smallest or her newest jumbo jewelry. Superbly constructed by highly talented Japanese wood-workers of Sequoia-finished Kiabooca hardwood . . hand rubbed and coated 7 times to bring out the natural beauty of the wood. Rich red cotton velveteen interior. Wide, protective felt runners on bottom. Size: 10x17x8 in. Bracelet and charm sold on page 103.
4 N 4827C—Shipping weight 16 pounds. $29.98

NOTE: Jewelry shown with boxes on these 2 pages is not included

She'll treasure a luxurious Jewel Box crafted like fine furniture

1 **Mission Spanish.** Richly carved doors closed by antiqued brass throw-bolt. Behind them: 8 divided drawers. Antique fruitwood finished Kiabooca hardwood . . hand rubbed and coated 7 times. Red cotton velveteen lining. 10½x10¾x6⅝ in. From Japan.
4 N 4809C—Shipping weight 10 pounds. $15.98

2 **The Rattan Look** . . Kiabooca hardwood, hand rubbed, coated 7 times to a mellow fruitwood finish. 8 divided drawers. Brass hardware Red cotton velveteen lining. 11¾x11½x7¾ in.
4 N 4883C—Shipping weight 12 pounds. $19.98

3 **Mediterranean Look** in American hardwood, hand-rubbed to an antiqued nutmeg finish. 3 divided drawers. Antiqued brass hardware. Blue cotton suede cloth lining. 7½x15½x8¼ in.
4 N 4864C—Shipping weight 10 pounds. $19.98

4 **Contemporary Design** in walnut-finished Kiabooca hardwood . . hand-rubbed and coated 7 times. 3 divided drawers with brass pulls. Red cotton velveteen lining. 11¼x7¾x6¾ in. From Japan.
4 N 4880—Shipping weight 4 pounds. $10.98

5 **Romanesque** . . of teak-finished Kiabooca hardwood . . 7 hand-rubbed coats for glowing luster. 3 divided drawers; brass pulls. Red cotton velveteen lining. 10¾x7½x6¾ in. From Japan.
4 N 4882—Shipping weight 6 pounds. $10.98

American Provincial Style derives its warm charm from mellow applewood-finished Kiabooca hardwood . . 7 hand-rubbed coats giving it a rich luster. Crafted by skilled Japanese wood-workers with excellent cabinetry details, it is a deluxe showcase sure to please the lady who dotes on spacious, well-planned interiors. Has 10 drawers in all, including 4 behind closed doors. Solid brass hardware. Deep blue cotton velveteen lining. Protective felt runners along bottom. Measures 10x 17¾x8 inches. Cultured pearls sold on page 105.
4 N 4811C—Shipping weight 15 pounds $29.98

"CHARGE IT" IF YOU WISH . . SEE PAGE 267

Collector's Items . .

very spacious, compartmentalized boudoir beauties

8

8 **Contemporary Furniture Style** of Kiabocca hardwood . . 7 hand-rubbed coats, honey-tone fruitwood finish. Fine details include solid brass hardware, beveled lid-mirror. 10-section top with ring—rolls. 2 drawers. Burgundy red cotton velveteen interior. 5¼x11⅜x7¾ inches. Imported from Japan.
Shpg. wt. 5 lbs. 8 oz.
4 N 4800 . . . . . $10.98

9

9 **Queen-size Vanity,** regally mirrored, has swing-out sides, sectioned top and drawer. Simulated leather covering (backed with other material). Rayon velvet interior; rayon satin-lined lids. Measures 5⅜x14⅜x8 inches.
Shpg. wt. 5 lbs. 4 oz.
4 N 4855—Blue with blue lining $9.98
4 N 4854—White with red lining $9.98

10

10 **Reptile Look** . . simulated leather covering (backed with other material) looks like alligator. Solid brass hardware. Cotton suede cloth lining. 5x 12¾x7½ inches.
4 N 4873—Red case; red lining
4 N 4872—White case; red lining
4 N 4874—Dk. blue case; blue lining
Wt. 3 lbs. 4 oz. $8.98

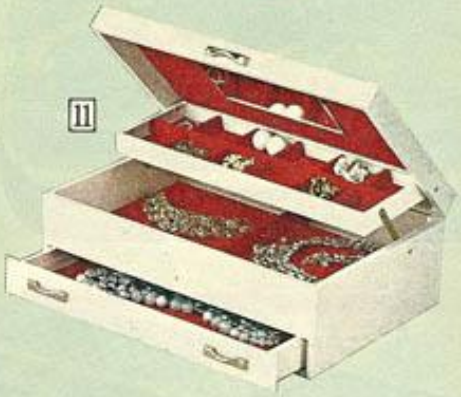

11

11 **Jewel Secretary** . . lift-up tray and compartment under mirrored lid. 1 drawer. Decorative brass hardware. Gold-color tooled effect on simulated leather covering (backed with other material). Cotton suede cloth lining. 4½x12⅜x8½ in.
4 N 4818—White with red lining
4 N 4822—Dark blue; blue lining
Wt. 3 lbs. 14 oz. $4.98

6 **Italian Provincial Style Chest** of antique fruitwood-finished American hardwood is painstakingly hand-rubbed to enhance its rich patina. Hiding behind attractive gold-color metal grille panelled doors are 4 spacious drawers designed to separate jewelry by size. Blue cotton suede cloth lining. Measures 15x9½x7⅞ inches.
4 N 4885C—Shipping weight 13 pounds. $22.98

7 **Traditional Breakfront** copied from an old world classic has an exquisite quartered oak finish in keeping with its antique styling. Made by Japanese artisans of Kiabooca hardwood, it is hand-rubbed and coated 7 times to produce the desired finish. Has a total of 8 drawers, 6 behind stunning wire screen doors. Decorative solid brass hardware. Red cotton velveteen lining. 13⅛x11¾x8¼ in.
4 N 4877C—Shipping weight 11 pounds. $22.98

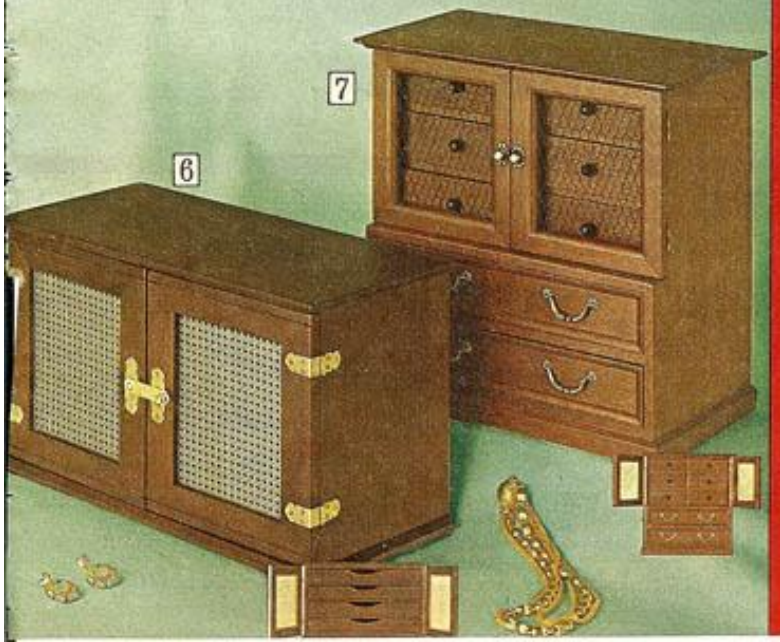

7

6

Wood Cache

budget priced

12

12 Hand-rubbed, honey-tone fruitwood finished box has deeply carved, burl-effect lid with brass "knocker." Inside: beveled lid mirror; compartment; drawer. Red rayon velvet lining. 4¼x8¾x 4⅝ inches. From Japan.
Shpg. wt. 2 lbs. 8 oz.
4 N 4826 . . . . . $3.98

Genuine Stones

GIFT BOXED

1 **Jade Cylinder Tie Tack** set in textured gold-electroplated metal band. Buy the easy way—order by phone.
Shpg. wt. 3 oz.
4 N 1357.....$3.50

2 **Jade Oval Tie Tack** in antique Victorian-look gold-electroplated metal setting.
Shpg. wt. 3 oz.
4 N 1356.....$2.50

3 **Black Star Sapphire Tie Tack** in a handsome sterling silver "star" setting.
Shpg. wt. 3 oz.
4 N 1351.....$5.00

4 **Black Onyx Tie Tack** has warrior's head engraved in the stone. Distinctive sterling silver setting.
Shpg. wt. 3 oz.
4 N 1355.....$4.00

5 **Picture-framed Jade Set** has a lavish look. Rectangular tie bar and cuff links in textured gold-color metal setting.
Shpg. wt. 6 oz.
4 N 1363.....$7.95

6 **Black Onyx Set.** Tie tack and cuff links with masculine beauty . . circled by gleaming facet-cut sterling silver.
Shpg. wt. 6 oz.
4 N 1359.....$12.50

7 **Carved Jade Set.** Tie tack and cuff links have tranquil, good-luck stone . . intricately hand carved, utterly elegant. Oriental-motif gold-color metal setting.
Shpg. wt. 6 oz.
4 N 1326.....$12.50

Jewelry above shown approx. actual size

Sterling Silver

GIFT BOXED

8 **Mouse Tie Tack . .** adorable rodent with curling tail.
Shpg. wt. 3 oz.
4 N 1352.....$2.50

9 **G Clef Tie Tack . .** the music symbol, worthy of note.
Shpg. wt. 3 oz.
4 N 1349.....$2.50

10 **Hobo Tie Tack . .** a loveable bum, his pack on his back.
Shpg. wt. 3 oz.
4 N 1350.....$2.50

11 **Cocktail Glass Tie Tack** has genuine jade "olive".
Shpg. wt. 3 oz.
4 N 1337.....$3.50

12 **Man-made Birthstone Set.** Florentine finish tie clip and cuff links.
Birthmonth numbers: 21 (Jan.); 22 (Feb.); 23 (Mar.); 24 (Apr.); 25 (May); 26 (June); 27 (July); 28 (Aug.); 29 (Sept.); 30 (Oct.); 31 (Nov.); 32 (Dec.). See Birthstone chart on page 112. *State birthmonth number.*
Shpg. wt. 6 oz.
4 N 1332H.....$6.50

13 **Hand Engraved Set** with simulated sapphires. Satin finished tie bar and cuff links.
Shpg. wt. 6 oz.
4 N 1367.....$10.00

14 **Personalized Set.** Initial hand-engraved on tie tack and cuff links.
Print 1 initial (all available but I, O, Q, U, V, X, Y, Z).
Shpg. wt. 6 oz.
4 N 1334F.....$7.50

Jewelry above shown approx. actual size

Identification Bracelets

15 **Emblem** on silver-color satin-finished nickel plaque. Stainless steel chain; double end lock. 7½-inches long. Emblem numbers 1 (Navy); 2 (Army); 3 (Air Force); 4 (Medical). *State emblem number wanted.*
4 N 1375F—Shipping weight 6 ounces.....$5.95

16 **Engraved** satin-finished plaque with burnished line design. Heavyweight chain; safety twin lock. 7½-in. long. *Print engraving* (maximum of 9 letters). Shpg. wt. 6 oz.
4 N 1368XF—Gold-color metal.....$4.95
4 N 1348XF—Silver-color rhodium plated metal..... 4.95

17 **Hide-away Initial ID** opens, reveals space for photo. Metal: silver color with gold-color initials on black background. Heavy chain; sister-hook closing. 7½-inches long. *Print 2 initials* (all are available).
4 N 1383F—Shipping weight 6 ounces.....$5.95

Genuine Diamonds

GIFT BOXED

18 Florentined Tie Bar sparkles with ½-pt. diamond. Rhodium-plated metal.
Shpg. wt. 3 oz.
4 N 1358.....$6.00

19 Classic Oval Tie Tack . . "duke" cut diamond flashes on florentine-finish sterling silver.
Shpg. wt. 3 oz.
4 N 1331.....$5.00

20 Genuine Black Onyx Tie Tack with "duke" cut diamond. Rhodium-plated metal setting.
Shpg. wt. 3 oz.
4 N 1354.....$5.00

21 "Star" Tie Tack glimmers with ½-pt. diamond set on sterling silver.
Shpg. wt. 3 oz.
4 N 1353.....$7.50

22 Genuine Black Onyx Set. Tie bar and cuff links have sparkling "duke" cut diamonds. Rhodium-plated metal setting.
Shpg. wt. 6 oz.
4 N 1366.....$13.95

23 Square-shape Dress Set . . richly textured sterling silver tie tack and cuff links with ½-pt. diamonds; hand brocaded edges . . such elegance.
Shpg. wt. 6 oz.
4 N 1360.....$20.00

24 Elegant Oval-shape Set . . regal florentined gold-color electroplated metal tie tack and cuff links with rich "duke" cut diamonds.
Shpg. wt. 6 oz.
4 N 1362.....$12.50

Jewelry above shown approx. actual size

Pen and Pencil Set

Tradition slim-line ball-point pen and mechanical pencil . . created especially for Sears . . among the finest values available in writing instruments. Pen has medium point and blue ink.
4 N 6934—14K yellow gold-filled. Shpg. wt. 4 oz.....$13.95
4 N 6935—Sterling Silver. Shpg. wt. 4 oz..... 12.95
4 N 6936—Chrome-plated metal. Shpg. wt. 4 oz..... 7.50

Box of 3 refills for Tradition Pen above
4 N 6981—Shipping weight 6 ounces.....$1.80

Give him a Jewel Box to organize his belongings

25 Reptile Look King-size Chest. Grained simulated leather covering (backed with other material) appears real. Valet under lid; tie tack and bar sections in cover. 2 drawers. Brass hardware. Cotton suede cloth lining. 5x12¼x7½ in. Buy it the easy way . . order by phone.
Wt. 3 lbs. 4 oz.
4 N 4813–Brown case; beige lining.....$8.98
4 N 4812—Black case; red lining.....$8.98

26 Contemporary Bureau in Kiabooca hardwood . . 7 hand-rubbed coats, honey-tone fruitwood finish. Doubles as night valet . . holds pocket items in grooved top. 2 drawers. Brass hardware. Maroon cotton velveteen lining. 4½x11⅞x7¼ inches. Imported from Japan.
Wt. 5 lbs. 13 oz.
4 N 4896.....$10.98

27 Heraldic Motif Wood Box. Honey-tone fruitwood finished Kiabooca hardwood hand-rubbed with 5 coats for desired luster. Brass crest. Tie bar in cover. Ample sections inside. Red rayon velvet lining. 2¾x11x6½ inches. From Japan.
Wt. 1 lb. 10 oz.
4 N 4840.....$3.98

28 2-in-1 Style. Scoop sides hold stationery items, pocket paraphernalia. Under center lid a sectioned jewel box lined in red cotton suede cloth. Black simulated leather covering (backed with other material); handsome gold-color tooling effect. 11x1¾x7⅞ inches.
Wt. 1 lb. 5 oz.
4 N 4806.....$2.98

29 Pirate Chest has lift-out tray. Lacquered, hand-rubbed old oak finished wood with copper trim . . an authentic accent. Maroon rayon velvet lining. 4¾x7½x3¾ in. deep. From Japan.
Wt. 1 lb. 8 oz.
4 N 4893.....$4.98

NOTE: Jewelry, other items shown in boxes above not included

"CHARGE IT"
. . see page 267

Husbands, sons, fathers, brothers, uncles, cousins . . all love a handsome, masculine ring . . smartly gift-boxed

Florentined 14K Gold Men's Initial Ring

Maximum impact achieved by asymmetrical seaming and polished, rounded letters. Allow extra time for shipment from factory in Chicago, Ill. Postpaid. (Wt. ea. 4 oz.)

Ring sizes 8, 9, 10, 11. *Print 2 initials* (all available except Q, X, Y, Z); *state size.*
F4 N 5452CF $49.95

Also in Sterling Silver
F4 N 5453F $19.95

Men's Styles in 10K Gold with Genuine Stones

Men's Styles at popular prices

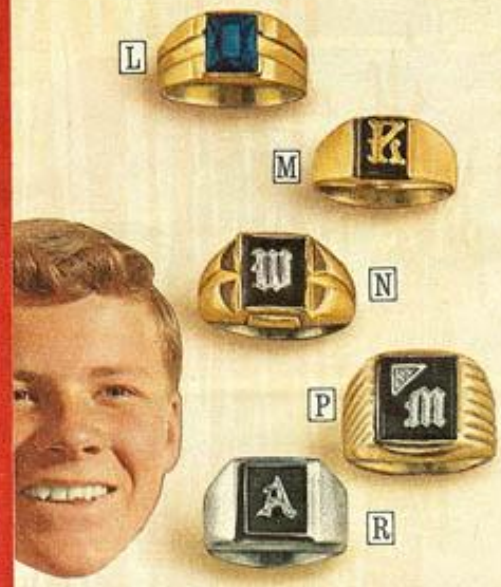

Styled especially for Boys

Men's ring sizes 8, 9, 10, 11. *Please state size.* Measure to be sure . . for free plastic ring-size finder, order catalog number 39 N 6899.

A Opulent Star Sapphire worthy of a maharajah. White gold carved dome mounting has florentined and brightly polished finishes.
4 N 5451CF—Shipping weight 4 ounces $39.95

B Genuine Diamond centered on white gold sparkles against a black onyx background. Mat-textured heavy yellow gold mounting.
4N 5449CF—Shipping weight 4 ounces. $27.95

C Lavish Jade . . the treasure of kingdoms. One magnificent oval set in a massive, meticulously florentined yellow gold mounting.
4 N5450CF—Shipping weight 4 ounces. $29.95

D His Own Gold Initial raised on a black onyx rectangle. Heavyweight modern mounting is florentined and polished yellow gold.
Print 1 initial (all but X and Z); *state size.*
4 N 5447F—Shipping weight 4 ounces. . $23.95

E Honey-color Cat's Eye with a custom touch . . framed by a wide, textured yellow gold mounting with polished borders.
4 N 5446F—Shipping weight 4 ounces. . $19.95

F Man-made Birthstone, 2 synthetic spinels. Florentined 10K yellow gold mounting.
State birthmonth no. from chart below; state size.
4 N 5435V—Shipping weight 4 ounces. . $13.95

(G thru K) Initial Rings . . individualized gifts. *Print 1 initial* (all but X and Z); *state size.*

G Rose-cut Diamond set on sterling silver dazzles on genuine black onyx. Textured initial, polished mounting are 10K yellow gold.
4 N 5445F—Shipping weight 4 ounces. . $17.95

H Sterling Silver Initial on genuine black onyx; synthetic spinel on sterling silver. 10K yellow gold mounting.
4 N 5429F—Shipping weight 4 ounces. . $10.95

J Classic Oval . . sterling silver initial on genuine black onyx; 2-tone mounting of 10K yellow gold on sterling silver.
4 N 5444F—Shipping weight 4 ounces. . . $6.95

K Two-tone Style . . 10K yellow gold on sterling; sterling initial on simulated onyx.
4 N 5442F—Shipping weight 4 ounces. . . $3.95

All Rings on this page shown approximately actual size.

Boy's ring sizes 6, 7, 8, 9. *State size.* Measure-to-be-sure . . for free plastic ring-size finder, catalog number 39 N 6399.

L Man-made Birthstone. Deeply ridged, florentined 10K yellow gold mounting.
State birthmonth no. from chart below; state size.
4 N 5536V—Shipping weight 4 ounces. . . $8.95

(M thru R) Initial Rings . . personalized gifts. *Print 1 initial* (all but X and Z); *state size.*

M 10K Yellow Gold Initial and florentined mounting plus genuine black onyx plaque make this ring as handsome as Dad's.
4 N 5537F—Shipping weight 4 ounces. . . $9.95

N Sterling Initial; genuine black onyx. 2-tone mounting . . 10K yellow gold on sterling.
4 N 5527F—Shipping weight 4 ounces. . . $4.95

P Sterling Initial . . synthetic spinel on sterling . . genuine black onyx; a smart look. 2-tone mounting . . 10K yellow gold on sterling.
4 N 5534F—Shipping weight 4 ounces. . . $6.95

R Textured Sterling Silver mounting matches his initial. Simulated black onyx.
4 N 5525F—Shipping weight 4 ounces. . . $1.95

Man-made Birthstone Chart

Colors resemble natural stones
State birthmonth number when ordering

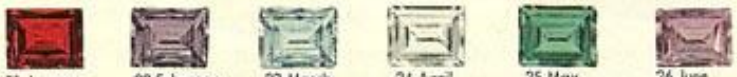

21 January Garnet · 22 February Amethyst · 23 March Aquamarine · 24 April White sapphire · 25 May Emerald · 26 June Alexandrite

27 July Ruby · 28 August Green peridot · 29 September Blue sapphire · 30 October Pink zircon · 31 November Golden topaz · 32 December Blue-green zircon

"CHARGE IT" . . SEE PAGE 267

New at Sears *this Season..*

CRUISAIRE SOFTSIDE LUGGAGE

The best we've ever offered . . distinctive looking styling for men and women

The finest, sturdiest expanded vinyl on fabric back.. unaffected by stress of travel. In Milano tan with red-and-green webbed cotton stripes. These wipe-clean covers become more handsome with wear. Cases and Garment Bags have strong yet lightweight 1-pc. plywood frame. Brass locks. ID tags.

Men's Cases and Garment Bag

All cases have an attractive, fine-quality cotton gabardine lining. Two-suiter and Three-suiter have a packing board and divider to separate suits and other clothing; hangers. Companion has 2 dividers. Garment Bag has zip opening; cotton lining; inside and outside zip pocket; elasticized shoe pockets; removable hanger hook; 4 hangers . . holds 4 men's or women's suits. Like everything else in Sears book, it's so easy to order by telephone.

Type of Case	Size (inches)	Actual wt. lbs.	Actual wt. oz.	Shpg. wt. (pounds)	Catalog Number	Price
(1) Companion	21x14¼x6½	7	..	9	14 N 9848L	$34.00
(2) Two-suiter	24x18x7½	9	12	12	14 N 9846L	46.00
Three-suiter	24x18x8½	10	..	12	14 N 9847L	48.00
Garment Bag	24x19x10	9	12	12	14 N 9849L	59.00

Women's Cases, Tote Bag and Garment Bag

Pullman and Weekend have silk moire lining; 4 zip pockets (1 is removable). Cosmetic Case has silk moire lining, lid mirror, zip pocket, bottle loops. Tote has zip opening, cotton lining, 1 outside pocket. Garment Bag has zip opening; cotton lining; removable hanger hook; inside and outside zip pocket; elasticized shoe pockets; 6 hangers . . holds 12 dresses or 6 men's suits.

Type of Case	Size (inches)	Actual wt. lbs.	Actual wt. oz.	Shpg. wt. (pounds)	Catalog Number	Price
(3) Tote Bag	16x13x7¼	3	..	4	14 N 9844C	$23.00
(4) Cosmetic Case	14x8¾x8½	4	12	6	14 N 9840C	31.00
(5) Garment Bag	24x22½x10	11	8	14	14 N 9843L	64.00
(6) Pullman	26x17½x7½	8	4	10	14 N 9842L	44.00
(7) Weekend	21x16x5¾	6	4	8	14 N 9841L	34.00

Continental-style Club Bag

$24.50

8 Made of waxed top-grain cowhide. Milano tan color. Masculine new barrel shape holds a lot. Stay-open frame for fumble-free packing. Sturdy Pellon®-backed sides retain shape. Linen lining is treated to resist water. Vinyl welted edges. Brass zipper; lock. About 17½x9½ inches.

Shpg. wt. 5 lbs.
14 N 9462.....$24.50

Gifts in LEATHER because he deserves the best

Elegant Attaché with luxury detailing inside and out

$39.50

9 Crafted of mellow-touch waxed top-grain cowhide, padded and upholstered. Milano tan color. Extended edge, hand-crafted handle, leather hinge. English cast brass hardware. 4-pocket file. Rayon herringbone lining. Abt. 18¾x12¼x3½ in.

Shpg. wt. 5 lbs. 8 oz.
14 N 8200.....$39.50

Courier

Our best, strongest molded luggage featuring a sturdy yet lightweight magnesium frame

SAVE 20% ON MATCHED SETS

Courier is stronger over-all and more puncture-resistant than any other luggage we sell. Our lab tests proved this remarkable strength to us; take Courier on your next trip . . prove its endurance for yourself. Cases constructed of a handsomely grained, superior thermoplastic shell covered with a clear vinyl shield. Chrome-plated recessed locks look sleek and are less susceptible to damage. Protective metal-to-metal closure.

Men's Cases

All cases are lined in an attractive, fine-quality rayon gabardine. Two-suiter and Three-suiter have 2 dividers. Companion Case has 1 divider.

State color number 12(charcoal gray) 18(olive brown)

Type of Case	Size (inches)	Actual wt. lbs.	Actual wt. oz.	Shpg. wt. pounds	Catalog Number	Price
(A) Two-suiter	26x19x7	10	3	16	14 N 9936LH	$41.47
Three-suiter	26x19x8	10	6	16	14 N 9937LH	43.47
(B) Companion	21x16x7	5	7	9	14 N 9938LH	26.47

Save $13.59 on Two-piece Set . . includes Two-suiter and Companion Case. Bought separately, prices total $67.94.
14 N 9939L2H—Shipping weight 25 pounds. *State color number*..$54.35

Women's Cases

Pullman and Weekend have acetate taffeta lining, a lingerie pocket and pocketed divider. Cosmetic Case has vinyl lining, a lid mirror, removable tray, 4 pockets. Vanity Case has acetate taffeta lining, comes with these accessories: mirror, nylon hair brush and comb, plastic lotion bottle and tooth-brush container; also, a waterproof snap-out pocket.

State color number 28(ivory) 4(light mediterranean blue) 16(dark midnight blue) 12(charcoal gray) 15(medium leaf green)

Type of Case	Size (inches)	Actual wt. lbs.	Actual wt. oz.	Shpg. wt. lbs.	Shpg. wt. oz.	Catalog Number	Price
(C) Weekend	21x16x7	6	2	9	...	14 N 9932LH	$26.47
(D) Pullman	26x19x8	9	2	14	...	14 N 9934LH	41.47
(E) Cosmetic Case	15x8x8	5	...	7	2	14 N 9930H	24.47
(F) Vanity Case	12x5½x15½	4	4	6	6	14 N 9931H	24.47

Save $18.49 on Three-piece Set . . includes Cosmetic Case, Weekend and Pullman. Bought separately, prices total $92.41.
14 N 9929L3H—Shipping weight 31 pounds. *State color number*..$73.92

Luggage Monograms

Black enameled engraved letter on metal with adhesive backing. Monogram fits into recessed handle studs or sticks to wood, metal, plastic or leather. Print initials wanted (letters A to Z available).
14 N 9201F—Silver-color metal. Wt. 1 oz...each 15c
14 N 9204F—Gold-color metal. Wt. 1 oz...each 15c

G Snappy provincial design in blue and green tones. Printed cotton laminated to water-resistant latex fiber backing. Black vinyl trim. Wipe-clean vinyl lining. Outside zip pocket; inside pocket. About 13½x12x5½ in. Boxed.
14 N 9174—Shipping weight 3 lbs.....$9.97

H Insulated style in black and white checks. Helps keep snacks hot or cold . . ideal for baby's needs. Cotton and rayon trimmed with black patent vinyl. Vinyl-lined. Two inside zip pockets. About 14x14x6 in. Boxed.
14 N 9177—Shipping weight 3 lbs.....$9.97

J Lively floral pattern in tones of pink and green. Printed cotton laminated to water-resistant rubber backing . . interior is washable. Inside zip pocket. About 14x12x6 in. Boxed.
14 N 9175—Shipping weight 3 lbs.....$9.97

NO MONEY DOWN ON ANYTHING SEARS SELLS . . see page 266

FORECAST MOLDED LUGGAGE

features fashion and durability at economical prices

SAVE 20% ON MATCHED SETS

Exceptionally strong cases of molded Titanite resist scuffs and stains. Clear-through color is sealed in. Lid lies flat for easy packing. Dustproof aluminum closures. Chrome-plated locks. Softside Tote and Garment Bags are grained vinyl laminated to cotton lining; zip closure.

Men's Cases and Garment Bag

Two-suiter, Three-suiter and Companion Case have a flexible partition with six snap-out pockets. Two-suiter and Three-suiter have a packing frame and wood hangers. Attaché Case has two file compartments and a divider. Garment Bag has wood frame; zip pocket; a swivel hanger hook; shoe straps and four covered hangers . . will hold four men's or four women's suits.

State color number 12 (charcoal gray) 6 (chestnut brown)

Type of Case	Size (inches)	Actual wt. lbs.	Actual wt. oz.	Shpg. wt. (pounds)	Catalog Number	Price
(A) Attaché	18x14x5	5		7	14 N 9955H	$16.67
(B) Companion	21x15x7	6	15	9	14 N 9952LH	18.47
(C) Two-suiter	25x18x8	9	6	13	14 N 9950LH	26.47
Three-suiter	27x18x8	10	13	15	14 N 9951LH	28.47
Garment Bag	44x24x5	9	10	12	14 N 9997LH	23.47

Save $8.97 on 2-piece Set . . includes Two-suiter and Companion Case. Bought separately, prices total $44.94.
14 N 9959L2H—Shipping weight 22 pounds. *State color number* $35.97

NO MONEY DOWN ON ANYTHING SEARS SELLS . . see page 266

Women's Cases and Garment Bag

Cosmetic Case has lid mirror, removable tray; a waterproof snap-out pocket. Weekend, Pullmans, Overnite have 2 snap-out pockets; 4-pocket divider. Hat Box has 2-pocket divider. Tote has pocket. Garment Bag has wood frame zip pocket; swivel hanger hook; 4 hangers . . holds 8 dresses or 4 men's suits.

State color number 22 (lipstick red) 3 (mist blue) 27 (cloud white) 9 (avocado green) 12 (charcoal gray)

Type of Case	Size (inches)	Actual wt. lbs.	Actual wt. oz.	Shpg. wt. lbs.	Shpg. wt. oz.	Catalog Number	Price
(D) Garment Bag	54x24x5	10	14	13		14 N 9987LH	$25.47
(E) Hat Box	17-in. diam.	4	10	6	6	14 N 9915H	16.67
(F) Weekend	21x15x7	6	15	9		14 N 9912LH	18.47
Overnite	18x14x7	5	11	7	6	14 N 9911H	16.47
(G) Cosmetic Case	14x9x8	4	15	6	2	14 N 9910H	15.67
(H) Pullman	27x18x8	9	12	13		14 N 9914LH	27.47
Jr. Pullman	24x17x8	8	6	12		14 N 9913LH	23.47
(J) Tote Bag	15x14x6	1	10	3	4	14 N 9875H	7.67

Save $12.33 on 3-piece Set . . includes Cosmetic Case, Weekend and 27-inch Pullman. Bought separately, prices total $61.61.
14 N 9920L3H—Shipping weight 29 pounds. *State color number* $49.28

K Vinyl shell. Indented sides protect against scuffs. 3-pocket file. Brushed metal locks. Aluminum valance with vinyl inlay. Vinyl-coated paper-base lining looks like linen. About 17x12x4 in.
14 N 8050—Black 14 N 8051—Olive green
Shipping weight 5 pounds $7.97

L Our finest . . scuff-and-stain-resistant vinyl. Corners reinforced with fiber glass. Strong aluminum valance. Recessed polished metal locks lift open with a flick of a finger. Irish linen lining.

Regular . . removable divider. 5-pocket file. Abt. 17x12x4½ in.
14 N 81244—Olive green
14 N 81243—Black
Shpg. wt. 7 lbs. 4 oz. $21.87

Slim . . without divider. 3-pocket file. Abt. 17x12x3¼ in.
14 N 81234—Olive green
14 N 81233—Black
Shpg. wt. 6 lbs. 8 oz. . . $19.87

M Scuff-resistant vinyl. Just press down the new fumble-free recessed swing locks . . a flip of the tab opens the attaché. 3-pocket file plus 2 vinyl utility pockets. Wipe-clean vinyl lining. Wide aluminum valance with vinyl inlay. About 18x14x4 inches.
14 N 8055—Black 14 N 8056—Olive green
Shipping weight 6 pounds $15.97

MOLDED ATTACHÉS

. . . a style and price to suit everyone

Sears has many ways to say
Merry Christmas to every girl.

Gift Ideas $1 to $5

1 Earmuff headband . . dyed rabbit fur. Earmuffs foam-laminated for warmth. Fits all.
88 N 9722—White
88 N 9727—Black
Shipping weight 4 oz. $2.00

2 Mittens: dyed rabbit fur; vinyl palms. Rayon and cotton lining. About 8½ in. long.
Sizes S (fits 3 to 6 yrs.); M (7 to 10 yrs.); L (11 to 14 yrs.).
88 N 5922F—White
88 N 5923F—Black
State S, M or L. Wt. 3 oz. $2.50

3 Hood-scarf . . double-fabric Orlon* acrylic knit. Contrast stripes. About 8x64 in. long. Fits all. Hand wash separately.
88 N 9730—Royal blue
88 N 9731—Red
Shipping weight 4 oz. $2.00

4 Stocking cap . . Orlon acrylic knit in a jacquard pattern. Medium brown with multicolor design. Elasticized rib-knit cuff. Fits all. Hand wash separately.
88 N 9712—Wt. 3 oz. $2.00

5 Kerchief hat . . bulky hand-crocheted acrylic. Contrast multicolor stripes. Fringe trim. Fits all. Hand wash separately. Imported from Japan.
88 N 9710—White
88 N 9711—Bright green
Shipping weight 4 oz. $2.00

6 Glove and scarf set. Gloves: double-woven stretch nylon; fit ages 7 to 14; about 7 in. long. Scarf: sheer rayon in raindrop print on white; about 12x36 in. long. Hand wash. Boxed. Women's style sold on page 89.
88 N 5981—Blue gloves with blue and white print scarf
88 N 5982—White gloves with black and white print scarf
88 N 5980—Pink gloves with pink and white print scarf
Shipping weight 4 oz. $2.50

7 Gloves with leather palms . . for dress or play. Acrylic-and-nylon knit. Tassel trim at the wrist. About 7 inches long. Fit ages 7 to 14. Hand washable.
88 N 5977—White; red palm
88 N 5975—Red; black palm
88 N 5976—Black; red palm
Shipping weight 3 oz. $1.50

8 Pullover dickey . . acrylic knit. Styled with mock turtleneck, cable front. Back zipper. About 9½ inches long. Fits all. From Japan. Hand wash separately. Pick up your phone right now and order this one!
88 N 9705—White
88 N 9706—Bright red
88 N 9707—Deep beige
Shipping weight 3 oz. $2.00

9 Sweater-guard . . pussycat face on two natural mink pompons. Metal clips are attached to a chain of gold-color metal and simulated pearl beads.
Shipping weight 1 ounce.
88 N 9702 . . . . . $1.00

10 Leather-palmed ski mittens of nylon taffeta on cotton back. For toasty warmth, a cotton-and-acetate fleece lining. Elasticized wrists. About 9½ inches long. Left mitten has zippered pocket on back of wrist.
Sizes S (fits 3 to 6 yrs.); M (7 to 10 yrs.); L (11 to 14 yrs.).
State size letter S, M or L.
88 N 5954F—Black
88 N 5955F—Navy blue
88 N 5953F—Red
Shipping weight 4 oz. $2.00

11 Gloves of bulky-knit acrylic stretch yarn. Fit ages 7 to 14. About 8 inches long. Hand wash. Imported from Japan.
88 N 5910—Red
88 N 5911—White
88 N 5913—Black
88 N 5912—Royal blue
Shipping weight 2 oz. $1.00

*Reg. DuPont T.M.

12 Fringed wool scarf, abt. 14x 64 in. long. Hand wash alone.
88 N 9708—True red plaid
88 N 9709—Black and white plaid
Shipping weight 4 ounces. $2.00

13 Earwarmer . . Orlon* acrylic knit; wool trim. About 3½ in. wide. Fits all. Hand wash.
88 N 9703—White; blue trim
88 N 9704—White; red trim
Shipping weight 2 ounces. . $1.00

14 Umbrella . . multicolor floral print nylon. Wood-and-plastic handle from Italy. 8 ribs.
88 N 5159—Wt. 8 oz. $3.00

15 Blue plaid 5-pc. set . . American cotton on vinyl back; looks like Indian madras. Zip-top carry-all, about 7x4½ in. Change purse, about 4x3 in. Card case (8-view style), about 4x2¾ in. Key case with 6 hooks, about 3¾x2¼ in. Tissue case (tissues incl.), abt. 4½x3 in.
88 N 1706—Wt. 12 oz. $3.00

16 Top-handle accordion bag; detachable strap. Grained vinyl. 3 sections. Inside pocket. Vinyl lining. About 8½x7x2 in.
88 N 1124—Medium brown
88 N 1127—Black
Shipping weight 2 pounds. . $5.00

17 Plaid glove and bag set of wool-and-rayon. Gloves have nylon palm; fit ages 7 to 14; about 7 in. long; hand wash alone. Clutch bag is acetate-lined; about 11x10 in. open.
88 N 5950—Red plaid
88 N 5951—Green and blue
Shipping weight 5 ounces. . $4.00

18 Adjustable shoulder bag of grained vinyl. 2 zip-pockets. Unlined. About 11x8x2 in.
88 N 1106—Olive brown
88 N 1107—Black
Shipping wt. 1 lb. 6 oz. $3.00

19 Dress-up glove and bag set. Gloves of double-woven stretch nylon fit ages 7 to 14; about 7 inches long . . hand wash. Bag of rayon velveteen; rayon lining; about 8½x6x1 in.
88 N 5973—White gloves with red bag
88 N 5972—White gloves with black bag
Shipping weight 4 ounces. . $3.50

20 Tyrolean-look suspenders . . embroidered white tape on red felt of wool and rayon. Adjustable silver-color metal clips.
88 N 9759—Fit ages 3 to 7
88 N 9760—Fit ages 8 to 12
Shipping weight 3 ounces. . $1.50

21 Shoulder bag of embossed split cowhide. Adjustable strap. White saddle-stitch trim. Unlined. About 9x7x2 inches.
88 N 764—Medium tan
88 N 765—Black
Shipping wt. 1 lb. 4 oz. . . . $4.00

22 Leather belt with tooled design. Natural tan. Metal buckle. About 1⅜ in. wide.
Waist sizes 22, 24, 26, 28.
State size. Shpg. wt. 6 oz.
88 N 8195F. $1.57

23 Convertible shoulder bag of embossed split cowhide. Attractive white saddle-stitch trim. Unlined. About 8½x6x2 inches.
88 N 772—Black
88 N 771—Medium tan
Shipping wt. 1 lb. 2 oz. $3.50

24 Shoulder bag and wallet set of multicolor plaid cotton with vinyl trim. Bag: envelope style with adjustable strap; unlined; about 9x6x3½ inches. Wallet: fitted with a mirror, comb and emery board; zippered change purse; bill section; closed, about 4½x3½ inches.
88 N 1167—Wt. 1 lb. 6 oz. . $3.00

*Reg. DuPont T.M.

Bright, comfortable

BOUDOIR SLIPPERS

to flatter her

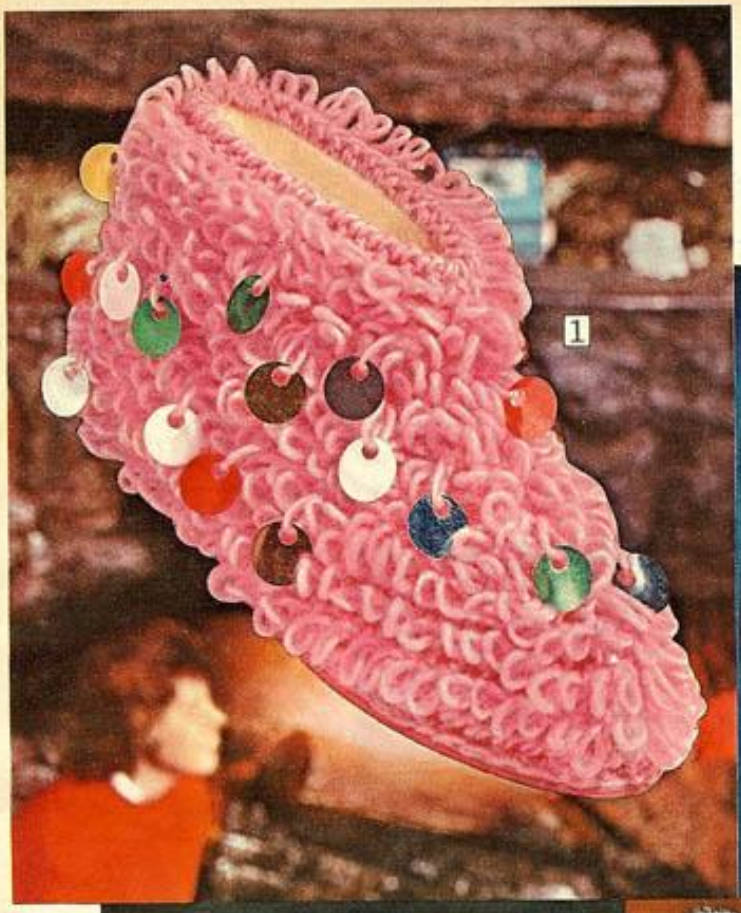

1 Hand-crocheted acrylic boot trimmed with sequins. Lined with cotton jersey laminated to foam. Vinyl sole. From Japan.
Shoe sizes S(4-5); M(6-7); L(8-9).
Please state correct size letter S, M or L.
75 N 23995F—Bright pink with multicolor sequins
75 N 23997F—White with multicolor sequins
75 N 23992F—Black with gold-color sequins
Shipping weight 7 ounces.....$2.97

2 Waffle-stitch slipper knit of Orlon* acrylic, stretch nylon and rubber. Fluffy pompon. Elasticized at top for firm fit. One size only . . stretches to fit shoe sizes 4 to 9.
75 N 22601—Red 75 N 22602—Black
75 N 22603—Pale blue
75 N 22605—Light pink
Shipping weight 6 ounces.....$1.87

3 Rayon satin scuff with self-toned rose on vamp. Sewn-on cotton suede cloth sole; cushion insole. Each pair in rayon satin pouch.
Shoe sizes S(4-5); M(6-7); L(8-9).
Please state correct size letter S, M or L.
75 N 22783F–Pale blue 75 N 22787F–White
75 N 22785F–Pink
Shipping weight 7 ounces.....$2.97

4 An old-fashioned type bed sock in the new crochet-look. Orlon acrylic knit; cozy tie. Machine wash at medium temperature. One size, fits hose sizes 9 to 11.
75 N 35742—Light blue and white
75 N 35741—Pink and white
Shipping weight pair 2 ounces.
Pair $1.67.....2 pairs $3.28

5 Textured Mylar® metallic. Baby-doll toe. Comfortable cushioned insole; flexible composition heel and sole.
Shoe sizes S(5-5½); M(6-6½); ML(7-7½); L(8-8½); XL(9-9½).
State size letter S, M, ML, L or XL.
75 N 22807F—Silver-color
75 N 22806F—Gold-color
Shipping weight 7 ounces.....$3.97

6 Black rayon velvet with a natural mink-tail bow. Cushioned insole; flexible composition heel and sole.
Shoe sizes S(5-5½); M(6-6½); ML(7-7½); L(8-8½); XL(9-9½).
State size letter S, M, ML, L or XL.
75 N 22812F—Shpg. wt. 7 oz. . .$3.97

7 Silk shantung style with flexible composition heel and sole.
Shoe sizes S(5-5½); M(6-6½); ML(7-7½); L(8-8½); XL(9-9½).
State size letter S, M, ML, L or XL.
75 N 23814F—Medium turquoise blue
75 N 23812F—Black
75 N 23817F—White
Shipping weight 7 ounces.....$3.97

Styles 1, 3, 5, 6, 7 are in medium width

THE CASUAL SLIP-ONS

*Reg. DuPont T.M.

HERE'S THE SEASON'S

NEW LOOK

For girls and women . . full-length, seamless hose knit of stretch nylon

1 Flattering vertical wave pattern. Machine wash, medium temperature. Girls' and Women's sizes M(8-9½); L(10-11½). *State size letter* M or L. Shipping weight pair 1 ounce.
75 N 35881F—White
75 N 35882F—Black
Pair $1.19.....2 pairs $2.34

2 Crochet-look. Machine wash, med. Girls' and Women's sizes M(8-9½); L(10-11½). *State* M or L. Wt. pair 2 oz.
75 N 35931F—White
75 N 35932F—Black
75 N 35933F—Camel tan
75 N 35934F—Deep moss green
Pair $1.49.....2 pairs $2.94

3 Delicate, sheer lace-like pattern. Machine wash, medium temperature. Girls' and Women's sizes M(8-9½); L(10-11½). *State* M or L. Wt. pair 1 oz.
75 N 35973F—Pale blue
75 N 35972F—Light pink
75 N 35971F—White
Pair $1.79.....2 pairs $3.54

4 Rib pattern. Machine wash, medium. Girls' and Women's sizes M(8-9½); L(10-11½). *State* M or L. Wt. pair 2 oz.
75 N 35953F—Light pink
75 N 35951F—White
75 N 35952F—Parchment white
75 N 35954F—Pale blue
Pair $1.79.....2 pairs $3.54

5 Eye-catching fishnet pattern. Machine wash, medium temperature. For Girls and Women, one size fits hosiery sizes 9 to 11.
Shipping weight pair 2 ounces.
75 N 35842—Parchment white
75 N 35841—Black
Pair $1.49.....2 pairs $2.94

6 Dainty, knit-in sculptured pattern. Machine wash, medium temperature. Girls' and Women's sizes M(8-9½); L(10-11½). *State size letter* M or L. Shipping weight pair 2 ounces.
75 N 35992F—Parchment white
75 N 35991F—White
Pair $1.49.....2 pairs $2.94

THE SHOES

7 Ghillie slip-ons of soft suede split leather. Perfect partners for your casual hose. Foam-cushioned insole; flexible composition heel and sole.
Shoe sizes S(5-5½); M(6-6½); ML(7-7½); L(8-8½); XL(9-9½). *State* S, M, ML, L or XL.
75 N 23938F—Bone beige
75 N 23937F—White
75 N 23933F—Light blue
75 N 23935F—Light pink
Shipping weight 7 oz.
Pair.....$3.97

JUST CALL SEARS AND SAY "CHARGE IT" . . SEE PAGE 267

Go togethers: shorter skirts and SEARS SEAMLESS PANTY HOSE

. . the all-in-one hosiery that gives a smooth fashion line

Cling-Alon® Stretch Nylon $2.57

1 Both hose and panty portion are sheer 15-denier mesh knit of our fabulous stretch fiber that clings and shapes itself to your exact contours. Demi-toe. Non-bind elastic waistband. Hand wash separately.

Sizes P(petite); A(average); T(tall). See chart below. *Please state correct size letter* P, A or T.

75 N 37541F—Beige 75 N 37547F—Mocha
75 N 37542F—Sunset 75 N 37549F—Black magic
Shpg. wt. each 2 oz..... Each $2.57; 2 for $5.00

Agilon® Stretch Nylon $2.37

2 Ultra run-resistant. 15-denier mesh hose knit on opaque panty. Non-binding nylon elastic waistband. Reinforced heel and toe. Hand wash separately.

Sizes P(petite); A(average); T(tall). See chart below. *Please state correct size letter* P, A or T.

75 N 37331F—Beige 75 N 37337F—Mocha
75 N 37336F—Sand 75 N 37339F—Black magic
Shpg. wt. each 2 oz.....Each $2.37; 2 for $4.60

PANTY-HOSE CHART . . if weight exceeds that shown for height order the next larger size

Size Letter	Minimum Height	Maximum Height	Minimum Weight	Maximum Weight
P (petite)...	5 ft.	5 ft. 3 in.	95 lbs.	115 lbs.
A (average)	over 5 ft. 3 in.	5 ft. 7 in.	over 115 lbs.	135 lbs.
T (tall).....	over 5 ft. 7 in.	5 ft. 9 in.	over 135 lbs.	165 lbs.

2

1

New at Sears *this Season*..Style (1) above

. . the all-over sheer panty hose in our exclusive Cling-Alon stretch nylon

TRIPLE-THREAD NYLONS

in their own carrying pouch

3 prs. in pouch $3.00

Three strands of 5-denier woven together to create this 15-denier regular knit, ultra-sheer seamless hose. New stretch top adds comfort. Reinforced heel and toe. Pouch of 3 pairs of one size and one color.

Short. Sizes 8½, 9, 9½, 10. *State size.*	Medium. Sizes 9, 9½, 10, 10½, 11. *State size.*	Long. Sizes 9½, 10, 10½, 11. *State size.*
75 N 76111F—Sand	75 N 76551F—Sand	75 N 76221F—Sand
75 N 76112F—Beige	75 N 76552F—Beige	75 N 76222F—Beige
75 N 76115F—Tealeaf	75 N 76555F—Tealeaf	75 N 76225F—Tealeaf
75 N 76118F—Mocha	75 N 76558F—Mocha	75 N 76228F—Mocha
Wt. 9 oz...Pouch $3.00	Wt. 9 oz...Pouch $3.00	Wt. 9 oz...Pouch $3.00

Hosiery Size Chart . . order only sizes listed for each catalog number

If shoe size is.....	3½–4	4½–5½	6–6½	7–7½	8–9	9½–10
Hose size* is.....	8½	9	9½	10	10½	11

*If shoe width is AAAA or AAA; order ½ size smaller; if shoe width is D or E, order ½ size larger. (This does not apply to stretch hosiery.)

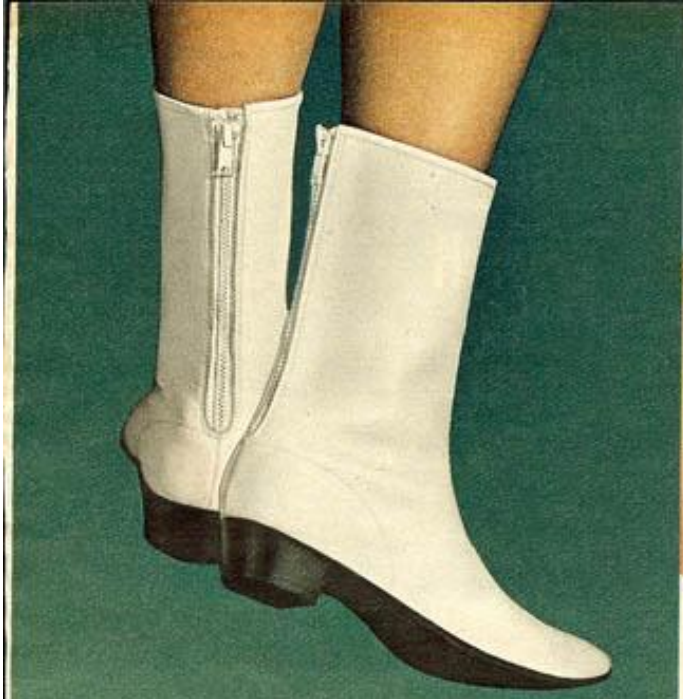

BOOTS

kicky . .

wonderful . .

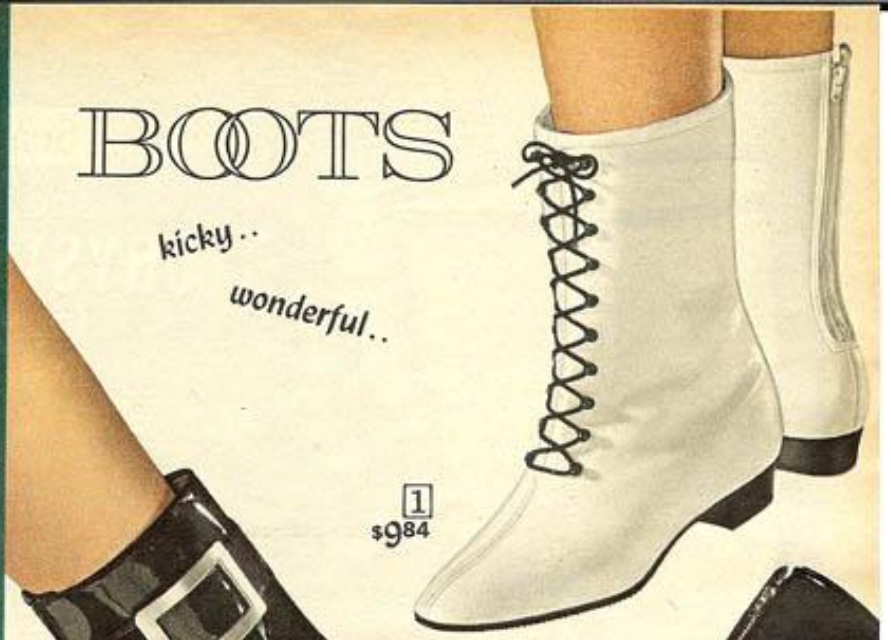

1 $9.84

2 $13.84

3 $6.84

4 $7.84

5 $5.84

the Height of Fashion . .

smooth or brushed and seasoned with color

$9.77

The important fashion look in two versions . . smooth leather or brushed split-leather uppers. Smart, trim styling . . back-zippered for fit, easy off and on. Unlined. 1-inch heel, miniature-ribbed composition sole. About 9 inches high.

Sizes B (medium) width in 4, 4½, 5, 5½, 6, 6½, 7, 7½, 8, 8½, 9 and 10. *Please be sure to state size.*

Smooth leather.

54 N 37190F—White
54 N 31315F—Black
Shipping weight 1 pound 8 ounces.....$9.77

Brushed split-leather.

54 N 35879F—Burnt orange
54 N 31320F—Black
54 N 34085F—Sand beige
54 N 35741F—Moss green
54 N 32105F—Rust brown
Shipping weight 1 pound 8 ounces.....$9.77

1 The laced front . . young, independent. Vinyl upper, back zippered. Cushioned nylon tricot lining. ¾-in. black heel, miniature-ribbed composition sole. About 9 in. high.

Sizes B (med.) width 5, 5½, 6, 6½, 7, 7½, 8, 8½, 9, 10.

54 N 37199F—White
54 N 31322F—Black
State size. Wt. 1 lb. 8 oz. $9.84

2 Belted and buckled . . fashion approved by I. Miller. Gleaming patent leather upper, back-zippered . . unlined. 1-in. heel. Comp. sole. About 12 in. high. Shpg. wt. 1 lb. 8 oz.

Sizes B (med.) width 5, 5½, 6, 6½, 7, 7½, 8, 8½, 9, 10.

54 N 31309F—Black
54 N 37187F—White
State size.....$13.84

3 Smooth, trim and shiny . . patent vinyl upper neatly zippered in back for fit, easy off and on. Cushioned nylon tricot lining. Black ¾-in. heel, composition sole. Abt. 9 in. high.

Sizes B (med.) width 5, 5½, 6, 6½, 7, 7½, 8, 8½, 9, 10.

54 N 31348F—Black
54 N 37207F—White
State size. Wt. 1 lb. 8 oz. $6.84

4 A dash of zipper on the bias enhances the look and fit of this boot. Upper of grained glove leather. Unlined. Black ¾-inch heel, composition sole. About 6 inches high.

Sizes B (medium) width 5, 5½, 6, 6½, 7, 7½, 8, 8½, 9, 10. *State size.*

54 N 32390F—Tan
54 N 31389F—Black
54 N 37225F—White
Shipping weight 1 lb. 8 oz.....$7.84

5 Handsome ankle-high bootee smartly tied with rope. Sueded split-leather upper. Unlined. ½-in. heel, composition sole.

Size B (medium) width 5, 5½, 6, 6½, 7, 7½, 8, 8½, 9, 10. *State size.*

54 N 35753F–Moss green
54 N 34149F–Sand beige
54 N 31387F–Black
Shipping weight 1 lb. 8 oz.....$5.84

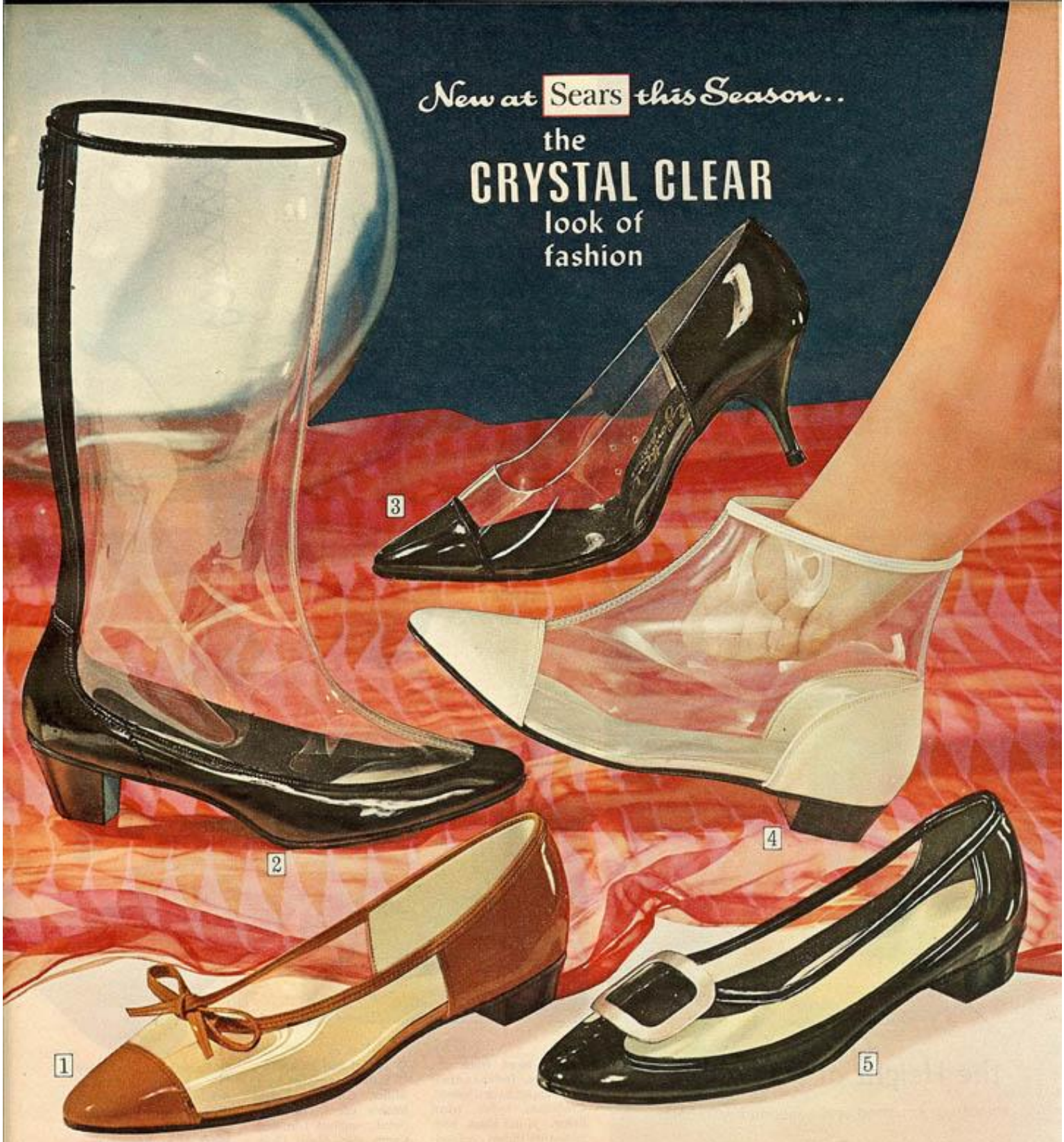

1 The no-shoe little shoe . . looks great on any scene. Low-heeled pump has upper combination of clear vinyl and vinyl patent. Simple lines feature oval toe and dainty bow. Vinyl-covered insole. ⅝-inch heel, composition sole.

Sizes B (medium) width in 5, 5½, 6, 6½, 7, 7½, 8, 8½, 9 and 10. *Please state size.*

54N24538F-Bronze with clear
54N22115F-Black with clear
Shpg. wt. 1 lb. 6 oz. . **$5.97**

2 Exciting boot . . clearly high and bold. Black patent leather outlines clear vinyl upper. Back zipper gives smooth fit, easy off and on. Vinyl-covered insole. 1¼-inch heel, composition sole. About 13 inches high. Like everything else in Sears books, it's so easy to order by telephone.

Sizes B (med.) width 5, 5½, 6, 6½, 7, 7½, 8, 8½, 9, 10. *State size.* Wt. 1 lb. 8 oz.

54 N 31305F **$12.97**

3 The romantic glass slipper goes modern . . the contrast of clear vinyl and black vinyl patent enchants the sleek, classic pump upper. Vinyl-covered insole. Shapely 2¼-inch heel, composition sole.

Sizes AA (narrow) width in 7, 7½, 8, 8½, 9.
B (med.) width 5½, 6, 6½, 7, 7½, 8, 8½, 9, 10.
Please state size, then width.
Shpg. wt. 1 lb. 4 oz.

X54 N 48574F **$7.97**

4 Go where the action is . . whether it's fun, fashion or even rain . . in this dashing little boot with upper of clear vinyl touched with patent vinyl. Vinyl-covered insole. ⅝-in. heel, composition sole. About 5½ in. high. Buy it the easy way—order by phone.

Sizes B (medium) width in 5, 5½, 6, 6½, 7, 7½, 8, 8½, 9 and 10. *Please state size.*

54 N 37210F–White with clear
54 N 31336F–Black with clear
Shpg. wt. 1 lb. 5 oz. . . **$6.97**

5 Get smart fashion mileage in this buckled sophisticate. Upper combines clear vinyl with black vinyl patent. Side inserts of clear vinyl sweep into a wing-tip design on oval toe. Brushed silver-color buckle adds dash. ⅝-inch heel, composition sole.

Sizes B (medium) width in 5, 5½, 6, 6½, 7, 7½, 8, 8½, 9, and 10. *Please state size.*
Shpg. wt. 1 lb. 6 oz.

54 N 22114F **$5.97**

"CHARGE IT" IF YOU WISH . . SEE PAGES 267 AND 268

1 The plush beauty of a nylon velvet upper . . so luxurious to the touch and yet so easy to clean. Romantic pump enhanced by the shimmer of color-matched rayon faille bow and faille-covered 2¼-inch heel. Composition sole.

State size, then width from size chart below

X54 N 49312F—Ruby red
X54 N 48312F—Black
Shipping weight 1 pound 4 ounces.....**$7.97**

2 Clutch Bag elegantly styled in plush rayon velvet. Fashionably dipped flap with snap closing. Zipper pocket divides bag into two sections. Rayon lining.

About 12½x5½x1½ inches.

88 N 1117—Ruby red
88 N 1118—Black
Shipping weight 1 pound 1 ounce.....**$4.97**

3 Bright fashion idea . . sociable little shoe with patent vinyl upper in rich gleaming colors. Sophisticated lines accent squared toe, chic stand-up bow. Smart 1¼-inch chunky heel. Long-wearing composition sole.

State size, then width from size chart below

X54 N 48920F—Brown
X54 N 49320F—Dark red
X54 N 48520F—Black
Shipping weight 1 pound 4 ounces.....**$7.97**

4 For the elegant foot . . a sling-back style that's all gentle curves and cutouts. Shapely upper of black rayon peau de soie prettied with pert bow. Trim 2¼-inch heel, composition sole. Buy it the easy way—order by phone.

State size, then width from size chart below.

X54 N 48309F—Shipping weight 1 lb. 4 oz. **$7.97**

5 Clutch Bag creates a dramatic effect in shiny metallic glitter. Chain handle to carry or hide inside. Rayon satin lining. About 11x5x2 in.

88 N 1120—Silver-color 88 N 1121—Black
88 N 1119—Gold-color
Shipping weight 1 pound 4 ounces.....**$4.97**

(6 and 7) It's the festive look of sparkle . . for glamorous evenings, wear a jewel of a shoe. The silver and gold-color uppers are glitter cloth and Mylar® metallic, the black is glitter cloth and rayon peau de soie. 2¼-in. heels, composition soles.

State size, then width from chart at left, below

6 The Sandal.
X54 N 49608F—Silver-color
X54 N 48308F—Black
Shipping weight 1 pound 4 ounces.....**$6.97**

7 The Pump.
X54 N 49607F—Silver-color
X54 N 49617F—Gold-color
X54 N 48307F—Black
Shipping weight 1 pound 4 ounces.....**$6.97**

Size Chart for all shoes on this page.

AA (narrow) width in.....	....	...	....	7	7½	8	8½	9	...
B (medium) width in.....	5½	6	6½	7	7½	8	8½	9	10

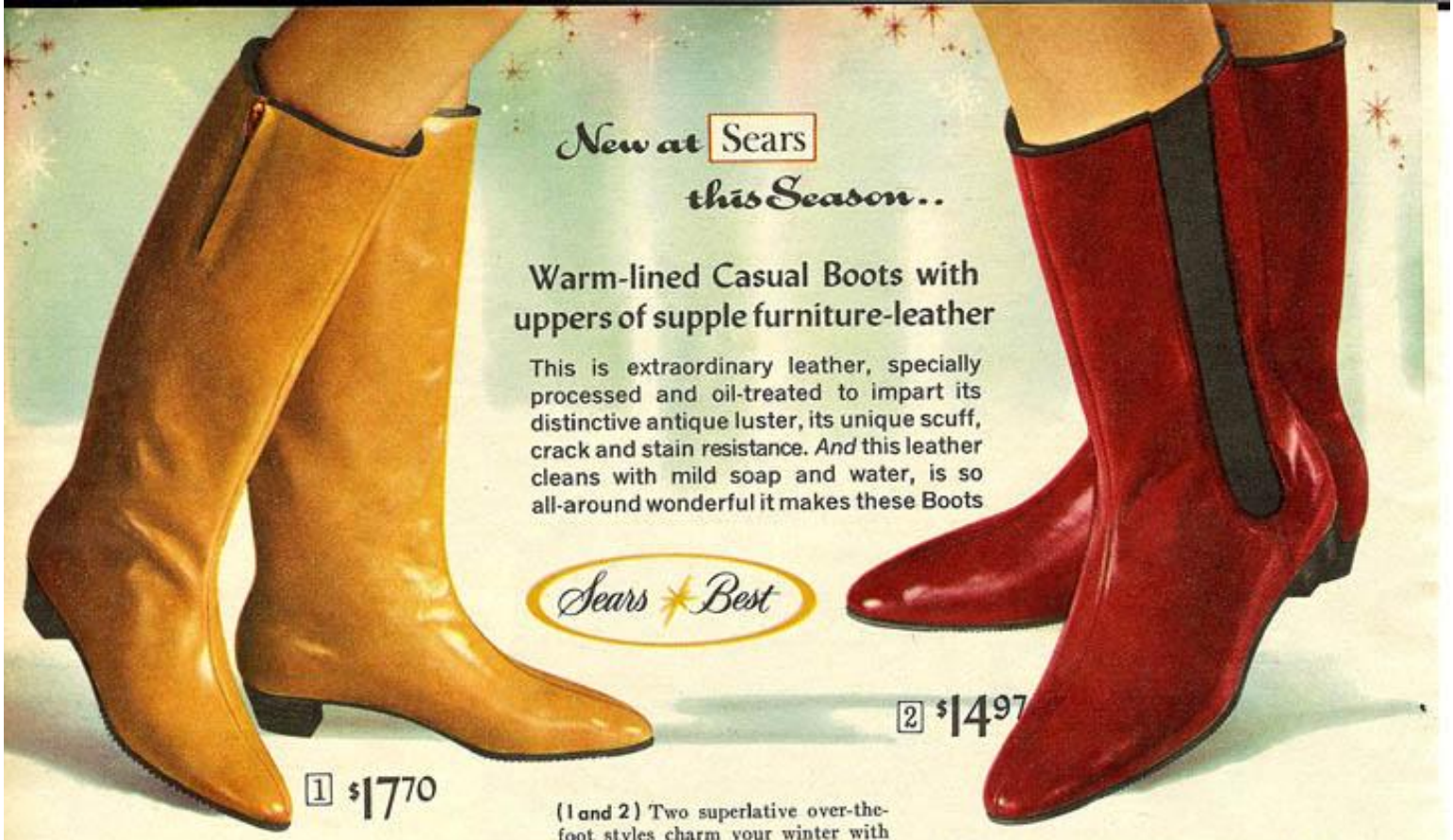

1 **14-inch Boot in 2 widths** . . a short dash of zipper for smooth fit . . easy off, on. 1-in. stacked heel.

Sizes AA(narrow) width 7, 7½, 8, 8½, 9, 9½, 10. B(medium) width in 5, 5½, 6, 6½, 7, 7½, 8, 8½, 9, 9½ and 10. *State size, then width.*

15 N 19410F–Antiqued tan 15 N 19050F–Black

Shipping weight 2 lbs. 4 oz. $17.70

(1 and 2) Two superlative over-the-foot styles charm your winter with elegant looks, comfortable linings . . Orlon* acrylic pile pampers with soft warmth. Finest quality leather uppers gleam with unusual beauty . . tan and red colors have a smart antiqued effect. Ribbed composition soles are durable.

*Registered DuPont trademark.

2 **10-inch Boot** . . black elastic gore at the side accents the look of fashion and hugs gently for trim fit. ¾-inch stacked heel.

Sizes B(medium) width in 5, 5½, 6, 6½, 7, 7½, 8, 8½, 9, 9½, 10. *Please state size.*

15 N 19745F—Antiqued red

15 N 19090F—Black

Shipping weight 2 pounds 2 ounces $14.97

3 Tall and glamorous . . the princess of dress boots. Black upper of soft glove leather with side zipper for superb fit, easy off and on. Orlon* acrylic pile lining. 2¼-in. heel. Ribbed comp. sole. About 11½ in. high.

Sizes B (medium) width 5, 5½, 6, 6½, 7, 7½, 8, 8½, 9, 9½, 10. *State size.* Wt. 2 lbs. 4 oz.

15 N 19085F $15.77

4 Dressy boot with convertible cuff . . up for smooth line, down for a softly collared look. Leather upper . . smooth or grained. Orlon* acrylic pile lining. 2-inch heel, composition sole. About 8 inches high.

Sizes B (medium) width in 5½, 6, 6½, 7, 7½, 8, 8½, 9, 9½, 10. *State size.*

15 N 19431F–Brown grained

15 N 19143F–Black smooth

Shpg. wt. 2 lbs. 4 oz. . . $10.77

5 Ankle-high boot in 3 widths . . 34 sizes to give you fine fit plus cushioned insole for comfort. Side-snapped glove leather upper, cozy pile lining. Ribbed Searofoam sole, heel. To be worn directly over the foot. So easy to buy when you just use the phone.

State size, then width from size chart below.

15 N 19720F—Brown 15 N 19254F—Black

Shipping weight 2 pounds $7.97

A (med. narrow)		. . .	6	6½	7	7½	8	8½	9	9½	10	11
C (medium wide)	5	5½	6	6½	7	7½	8	8½	9	9½	10	11
EE (extra wide)	5	5½	6	6½	7	7½	8	8½	9	9½	10	11

"Charge It" if you wish . . see pages 267 and 268

6 Dramatic over-the-foot boot features back zipper and tab for trim, fashionable looks and fit. Glove leather upper lined with Orlon* acrylic pile. Cushioned-comfort insole. 1-inch stacked heel. Ribbed composition sole. About 11 inches high.

Sizes B (medium) width 5½, 6, 6½, 7, 7½, 8, 8½, 9, 9½, 10. *Please state size.*

15 N 19779F—White

15 N 19102F—Black

Shpg. wt. 2 lbs. 4 oz. $14.77

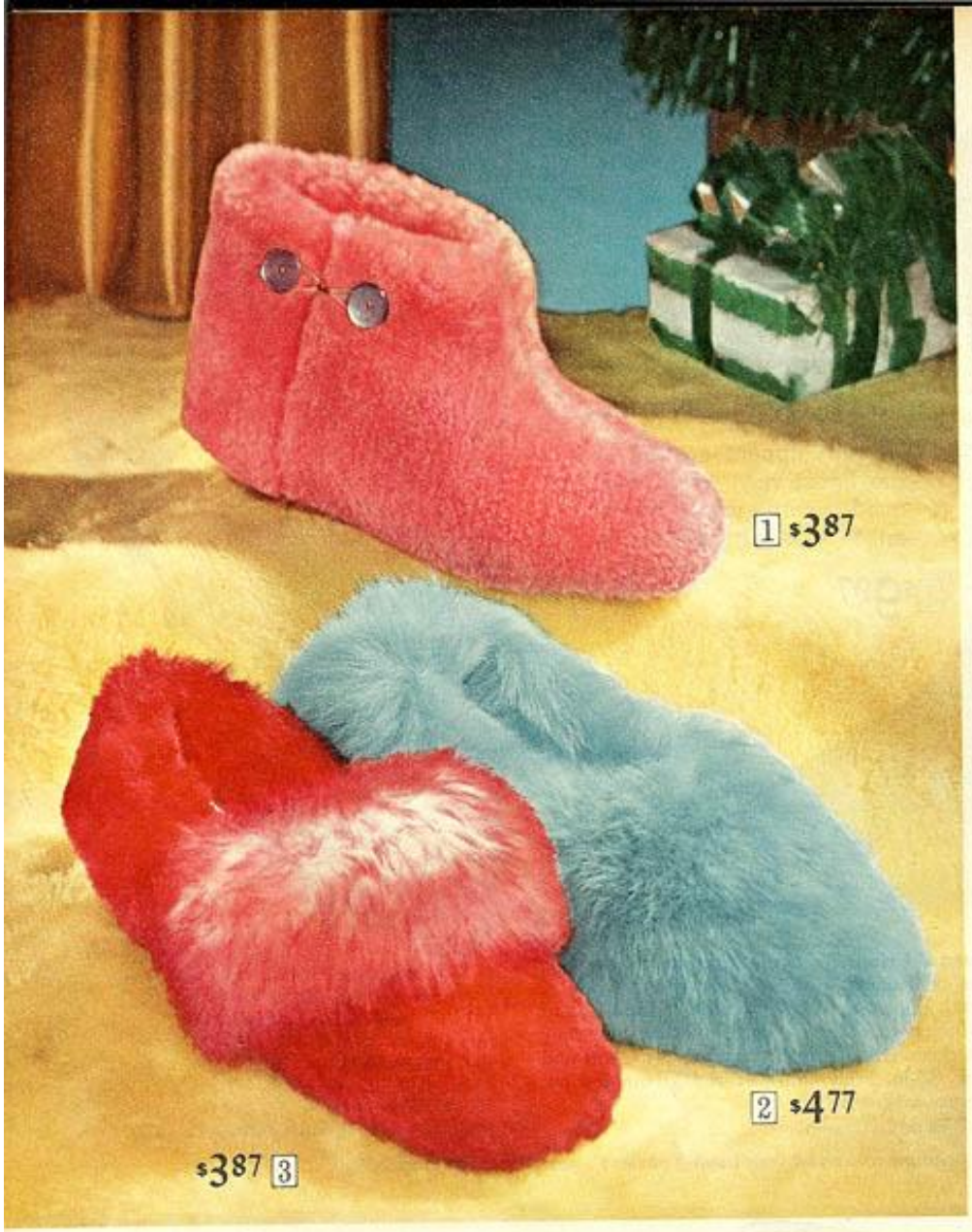

Snuggle her feet in warm

FUZZY WUZZY®

Slippers

1 Lush short-cropped acrylic pile upper on slipper that warmly encloses her foot. Handy button fastening, padded sole, wedge heel.

Sizes B (medium) width in 5, 6, 7, 8, 9 and 10. *Please state full size.*

15 N 54237F—Pink
15 N 54236F—Blue
15 N 54238F—White
15 N 54239F—Green
Shipping weight 1 lb. . . $3.87

2 Luxurious long-hair dyed shearling lamb upper for cuddly warmth. Cotton flannel lining and padded sole.

Sizes C (medium wide) width in 5, 6, 7, 8, 9 and 10. *Please state full size.*

15 N 54170F—Blue
15 N 54176F—Red
15 N 54175F—Black
15 N 54171F—Pink
15 N 54173F—White
Shipping weight 1 lb. . . $4.77

3 Short-cropped acrylic pile upper has tip-dyed shearling lamb collar. Cotton flannel lining, padded sole.

Sizes C (medium wide) width in 5, 6, 7, 8, 9 and 10. *Please state full size.*

15 N 54137F—Red
15 N 54135F—Blue
15 N 54136F—Pink
15 N 54140F—Yellow
Shipping weight 1 lb. . . $3.87

Three cozy styles only $1.97 pair

4 Frothy scuff of acrylic and modacrylic pile. Fully cushioned. Imitation leather sole.

Sizes B (medium) width in 5, 6, 7, 8, 9, 10. *Please state full size.*

15 N 54296F—Rose pink
15 N 54295F—Light blue
Shipping weight 1 pound . . . $1.97

5 Vinyl upper has gay leaf motif. Vinyl sole, acrylic pile collar.

Sizes B (medium) width in 5, 6, 7, 8, 9, 10. *Please state full size.*

15 N 53456F—Blue
15 N 53457F—Bone
15 N 53458F—Pink
Shipping weight 1 pound . . . $1.97

6 Fluffy acrylic pile forms collar on vinyl upper. Padded sole.

Sizes B (medium) width in 5, 6, 7, 8, 9, 10. *State full size.*

15 N 53396YF—White
15 N 53395YF—Pink
15 N 53394YF—Light blue
Shipping weight 1 pound . . . $1.97

Softly collared . . hand beaded front $2.89

Leather upper, enlivened with a collar of white acrylic pile. Cotton flannel lining, padded vinyl sole, wedge heel.

Sizes C (medium wide) width in 4, 5, 6, 7, 8, 9, 10. *Please state full size.*

15 N 53318YF–Pink 15 N 53314YF–Red
15 N 53313YF–Blue
15 N 53312YF–Black
15 N 53310YF–Bone
15 N 53315YF–White
Shipping weight 1 pound . . . $2.89

How to Order Women's Slippers . . see page 130

Jaunty styles . . plush to the touch $5.97

1 Imported from Uruguay, this stunning style has sueded split-leather upper, boldly hand-sewn front and back. Fluffy natural shearling lamb lining. Natural crepe rubber sole.

Sizes B (medium) width in 5, 6, 7, 8, 9, 10. *State full size.*

15 N 53656F—Green
15 N 53655F—Blue
Shipping weight 1 pound . . . $5.97

2 This brisk style has brown sueded split-leather upper, snapped with a collar of fringe and a leather drawstring that goes all the way around. Deep acrylic pile lining is soft and comfortable. Sole is sueded split leather.

Sizes B (medium) width in 5, 6, 7, 8, 9 and 10. *Please state full size.* Shipping weight 1 pound.

15 N 53695F $5.97

Her skimmy Little Scuffs

3 To wear on either foot! Smooth glove leather upper. Dyed shearling lamb collar, lining. Sueded split-leather sole.

Sizes B (med.) width 5, 6, 7, 8, 9, 10.

15 N 53675F—Pink
15 N 53678F—Gold color
15 N 53677F—Black
15 N 53676F—White
15 N 53674F—Blue
State full size. Wt. 1 lb. $4.87

4 Imported from England, this little slipper has leather upper. Cotton flannel lining. In varying shades of green, blue, or pink. Dyed shearling lamb cuff, padded split-leather sole.

Sizes B (med.) width 5, 6, 7, 8, 9, 10.

15 N 53634F—Green
15 N 53631F—Blue
15 N 53632F—Pink
State full size. Wt. 1 lb $5.97

How to Order Women's Slippers . . see page 130

the inside story is
WARMTH

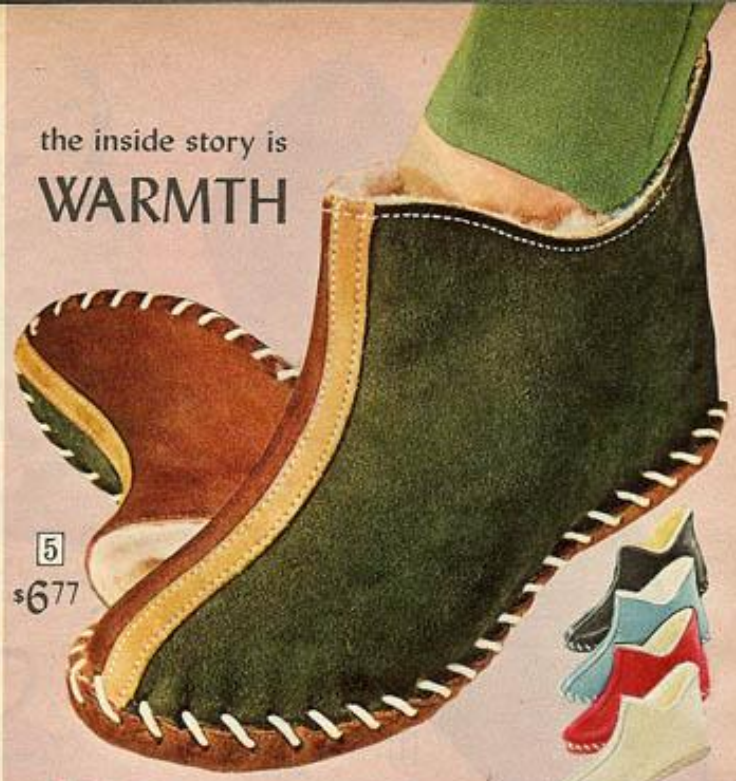

5 Boldly handsome boot encloses her foot in cozy pile lining for ankle-deep warmth. Sueded split-leather or glove-leather upper, hand-laced sole.

Sizes C (medium wide) width in 5, 6, 7, 8, 9, 10. *Please state full size.*

15 N 53606F—Multicolored sueded split leather
15N53602F–Natural tan glove leather
15N53601F–Red glove leather
15N53603F–Blue glove leather
15N53604F–Black glove leather
Shipping weight 1 pound 2 ounces $6.77

6 A dashing bootie that's delightfully warm. Glove leather upper is lined with Orlon* acrylic pile. Ground-leather sole.

Sizes B (medium) width in 5 to 10. Half sizes, no 9½. *State size.*

15 N 53616F—Bone; red lining
15 N 53615F—Blue; white lining
15 N 53617F—Black; red lining
15 N 53618F—Red; white lining
Shipping weight 1 lb $6.77

7 Glove leather upper, Orlon* acrylic pile lined. Searofoam sole.

Sizes AA (narrow) width 6½ to 11.
B (medium) width 5 to 12.
E (very wide) width 5 to 10.
Half sizes, no 10½ or 11½.

15 N 53682F—Blue; white lining
15 N 53683F—Red; white lining
15 N 53684F—Bone; red lining
15 N 53685F—Black; red lining
State size, then width. Wt. 1 lb. . $4.87

*Reg. DuPont T.M. PCLK DGAT③

1 Nappy textured slip-on has sueded split leather uppers, cushioned insole and bouncy Searofoam sole. Elastic front gore lets your foot flex easily.

Sizes B (medium) width in 5, 5½, 6, 6½, 7, 7½, 8, 8½, 9, 9½, 10, 11. *Please state size.*

15 N 52898F—Green
15 N 52892F—Chino beige
15 N 52897F—Antiqued gold
15 N 52896F—Black
Shpg. wt. pair 1 lb.....$4.87

2 Dainty ballerina slipper has imitation leather uppers, cushioned lining. Comp. sole.

Sizes B (medium) width in 5, 5½, 6, 6½, 7, 7½, 8, 8½, 9, 10. *Please state size.*

15 N 52869F—Red
15 N 52871F—Tan
15 N 52866F—Blue
15 N 52867F—Bone
15 N 52868F—Black
15 N 52870F—Gold color
Shpg. wt. pair 1 lb.....$3.87

1 $4.87

2 $3.87

HERE.. Color-bright CASUALS..

RIGHT FOR HER LEISUREWEAR

3 $4.87

4 $5.87

3 Leather uppers, cushioned heel to toe. Ground leather sole.

Sizes AA (narrow) width in 6½ to 11. Half sizes too, no 10½.
B (medium) width in 5 to 12. Half sizes no 10½ or 11½.
E (very wide) width in 5 to 10. Half sizes too.

Please state size, then width.

15 N 52752F—Light blue
15 N 52755F—Pink
15 N 52753F—Bone
15 N 52754F—Black
Shipping weight 1 pound..$4.87

4 Snappily fringed casual has soft sueded split leather uppers. Cushioned insole for comfort. Composition sole and stacked-look flattie heel. Buy it the easy way—order by phone.

Sizes B (medium) width in 5, 5½, 6, 6½, 7, 7½, 8, 8½, 9 and 10. *Please state size.*

15 N 52855F—Gold color
15 N 52856F—Green
15 N 52854F—Chino beige
Shipping weight 1 pound.$5.87

TO ORDER WOMEN'S SLIPPERS: Order shoe size. If slippers come in whole sizes and she wears half size, A and B widths *order half size smaller;* C, D, E and EEE widths *order half size larger than shoe size.* Order only sizes listed with each item.

Elegant Footwear complements every At-Home Occasion

1 A truly chic look is yours in this soft slipper with leather uppers. Choose from an array of colors. High-riding vamp dips to a wide open low on sides. Composition sole, 1-inch heel.
Sizes B (medium) width in 5, 6, 7, 8, 9, 10.
Please be sure to state full size.

54 N 35878F—Orange	54 N 35748F—Celery green
54 N 35830F—Pink	54 N 34460F—Warm beige
54 N 35636F—Light blue	54 N 31342F—Black

Shipping weight 1 pound 5 ounces.....$6.97

2 Glittery little slipper has textured vinyl uppers topped by a pert bow. Composition sole and shaped 1-inch heel.
Sizes B (medium) width in 5, 6, 7, 8, 9, 10. *Please state full size.*

15 N 54867F—Silver color	15 N 54866F—Gold color

Shipping weight 1 pound.....$5.87

How to Order Women's Slippers . . see page 130

3 Meltingly soft slipper has crushed kidskin uppers, cushioned insole. Elasticized topline, leather sole. Buy them the easy way—order by phone.
Sizes AA (narrow) width in 6 to 10. Half sizes.
B (medium) width in 5 to 10. Half sizes.

54 N 35480F–Gold color	54 N 35211F–Red
54 N 31327F–Black	54 N 34101F–Med. beige
54 N 34437F–Bone	

State size, then width. Shpg. wt. 1 lb. 6 oz...$7.97

4 Slipper of gold brocaded fabric has Mylar® metallic trimmed uppers. Composition sole.
Sizes B (medium) width in 5, 6, 7, 8, 9 and 10.
Please be sure to state full size.
15 N 54861F—Shipping weight 1 pound....$4.97

5 Jaunty boot has vinyl uppers, handy back zipper. Composition sole and heel.
Sizes B (medium) width in 5, 6, 7, 8, 9, 10.

15 N 54785F—Gold color	15 N 54787F—Red
15 N 54789F—Black	15 N 54788F—Bone

State full size. Shipping wt. 1 lb.....$1.94

Angel-Airs.. Just $1.94

completely washable Children's Slippers

Soft and light, yet sturdy slippers with superior features . . you can machine wash them at med. temperature with mild soap or simply wipe clean with a damp cloth. Cushioned cuddly lining of waffle-weave thermal fabric. Extra insole cushioning pampers little feet. Durable soles of waterproof Poron,* a synthetic that lets feet breathe for comfort. Supple uppers of fine-quality expanded vinyl are topped with fluffy pile cuff. Soft seams are electronically sealed throughout. So easy to buy when you just use the phone.

Sizes Child's wide width in 4, 5, 6, 7, 8, 9, 10, 11, 12, 13, 1, 2, 3. *State size.* See "How to Order" below.

15 N 51503F—Blue 15 N 51504F—Pink 15 N 51505F—Red
15 N 51506F—White 15 N 51507F—Tan
Shipping weight 10 ounces.....$1.94

*Registered trade mark of Rogers Corp.

1 Acrylic pile lining is snugly warm. Brown imitation leather upper. Searofoam sole and heel.
Sizes Child's wide width in 8, 9, 10, 11, 12, 13, 1, 2, 3. *State size.* Shpg. wt. 10 oz.
15 N 51510F.....$2.87

2 Easy-on-styling . . tan imitation leather upper, elastic side gores. Searofoam sole, heel.
Sizes Child's wide width 8, 9, 10, 11, 12, 13, 1, 2, 3. *State size.* Wt. 10 oz.
15 N 51313F.....$2.87

3 Soft natural shearling lamb cuff on brown imitation leather upper. Searofoam sole, heel.
Sizes Child's wide width 8, 9, 10, 11, 12, 13, 1, 2, 3. *State size.* Wt. 10 oz.
15 N 51521F.....$2.87

4 Lined with soft cotton terry cloth. Smooth imitation leather upper with elastic side gores. Searofoam sole, heel.
Sizes Child's wide 6, 7, 8, 9, 10, 11, 12, 13, 1, 2, 3. *State size.* "How to Order" below.
15 N 51375F—Medium blue
15 N 51376F—Brown
Shipping weight 10 ounces.....$1.94

5 Soft leather upper, elastic side gores. Cotton lined. Padded vinyl sole.
Sizes Child's wide 8, 9, 10, 11, 12, 13, 1, 2, 3. *State size.* "How to Order" below.
15 N 51334F—Red
15 N 51335F—Brown
15 N 51333F—Dark blue
Shipping weight 10 ounces.....$2.87

6 Cowboy boot slipper . . red and black imitation leather upper. Sturdy Searofoam sole and heel.
Sizes Child's wide width in 6, 7, 8, 9, 10, 11, 12, 13, 1, 2. *State size.* See "How to Order" below. Shipping weight 10 ounces.
15 N 51362F.....$1.94

7 Yogi Bear on tan imitation leather upper cuffed with soft acrylic pile. Cotton flannel lining. Softly padded sole, heel.
Sizes Child's wide width 8, 9, 10, 11, 12, 13, 1, 2, 3. *State size.* See "How to Order" below.
15 N 51365F—Wt. 10 oz. . .$1.94

8 Huckleberry Hound, Yogi Bear, Quick Draw McGraw on vinyl upper. Cotton flannel lining. Padded platform sole. Tan with brown.
Sizes Child's wide 6, 7, 8, 9, 10, 11, 12, 13, 1, 2, 3. *State size.*
See "How to Order" below.
15N51357F—Shpg. wt. 10 oz. $1.94

9 Batman zooms on dark blue imitation leather upper. Cotton flannel lining. Soft-running padded sole and heel.
Sizes Child's wide width 10, 11, 12, 13, 1, 2, 3. *State size.* See "How to Order" below. Shpg. wt. 10 oz.
15 N 51368F.....$1.94

HOW TO ORDER Children's Slippers: Full sizes, *order shoe size.* Half sizes, *order next size larger.* For wear over sleepers, *order full size larger.*

Little girls love

FUZZY WUZZY®

of fluffy, dyed shearling lamb

$2.97

Luxurious and color-bright . . just like mom's. Dyed shearling lamb upper, soft-stepping padded sole. Buy it the easy way—order by phone.

Sizes Child's wide 10, 11, 12, 13, 1, 2, 3. *State full size.* See "How to Order" on facing page.

15 N 51632F—Red
15 N 51630F—Blue
15 N 51631F—Rose-pink
15 N 51634F—Golden yellow
Shipping weight 10 ounces.....$2.97

"Charge it" if you wish . . see pages 267 and 268

$2.87 Soft and adorable **$1.94**

1 Pretty slipper fit for a princess. Pearlized vinyl upper, dyed rabbit fur cuff. Cotton flannel lining, padded sole.

Sizes Child's wide 8, 9, 10, 11, 12, 13, 1, 2, 3. *State size.*

15 N 51430F—Pink
15 N 51431F—White
15 N 51429F—Blue
Shpg. wt. 10 oz.....$2.87

2 Slipper boot with warm acetate pile lining and smooth imitation leather upper. Smartly laced vinyl sole.

Sizes Child's wide 10, 11, 12, 13, 1, 2, 3. *State full size.*

15 N 51513F—Light blue
15 N 51514F—Red
15 N 51515F—Tan
Shpg. wt. 10 oz.....$2.87

3 Plush acrylic pile upper, side buttoned and lined with cushioned rayon tricot. Padded sole, heel.

Sizes Child's wide 10, 11, 12, 13, 1, 2, 3. *State full size.* See "How to Order" on opposite page.

15 N 51637F—Pink
15 N 51636F—Blue
Shpg. wt. 10 oz.....$2.87

4 For your little Indians . . a genuine moccasin. Supple white leather upper smartly hand-beaded. Cushioned insole for walking comfort. Made in Mexico.

Sizes Child's wide width in 8, 9, 10, 11, 12, 13, 1, 2, 3. *Please state full size.*

15 N 51301F—Shpg. wt. 10 oz.....$2.87

5 Smart and friendly Flipper trims boot-style slipper. White imitation leather upper with neat back zipper. Bouncy Searofoam sole, wedge heel.

Sizes Child's wide width in 10, 11, 12, 13, 1, 2, 3. *Please state full size.*

15 N 51372F—Shpg. wt. 10 oz.....$2.87

6 Smooth vinyl upper, moc-style vamp and fluffy acrylic cuff. Padded sole, heel.

Sizes Child's wide 8, 9, 10, 11, 12, 13, 1, 2, 3. *State full size.*

15 N 51451F—Red
15 N 51450F—Light blue
15 N 51452F—Pink
15 N 51453F—White
Shipping weight 10 oz..$1.94

7 Fashion bootee with elasticized cuff for fine fit. Gold-color imitation leather upper. Sturdy composition sole.

Sizes Child's wide 8, 9, 10, 11, 12, 13, 1, 2, 3. *State full size.* "How to Order," opposite page.

15 N 51885F—Wt. 10 oz. $1.94

8 Soft vinyl bootee gives ankle-high warmth. Dyed-to-match cuff of acrylic pile. Comfortable padded sole and heel.

Sizes Child's wide width in 10, 11, 12, 13, 1, 2, 3. *State full size.*

15 N 51460F—Light blue
15 N 51461F—Pink
15 N 51462F—White
Shipping weight 10 ounces...$1.94

9 Cute bootee cuffed with white fur. Imitation leather upper . . zips open, closed. Searofoam sole.

Sizes Child's wide 4, 5, 6, 7, 8, 9, 10. *State full size.*

15 N 51401F—Pink
15 N 51400F—Blue
Shipping weight 10 ounces...$1.94

Slippers and Pets

each set $2.97

1 A pair of pretty kittens to wear, a bigger kitten to store pajamas or cover a pillow. Blue rayon plush slippers lined with polyurethane foam; padded split-leather soles. Matching pajama bag of rayon plush on cotton-back has felt features; cotton felt back with flap opening. Abt. 10x8 in.
Child's sizes wide width 4, 5, 6, 7, 8, 9, 10, 11, 12. *State size.*
15 N 51613F—Wt. 14 oz. $2.97

2 Bright and cheery . . red clown slippers of rayon plush, softly lined with polyurethane foam. Padded split-leather soles. Clown pajama bag of rayon plush on cotton-back has felt features; cotton felt back with flap opening. Cute bag stores pajamas or covers a pillow. About 10x8 in.
Child's sizes wide width 4, 5, 6, 7, 8, 9, 10, 11, 12. *State size.*
15 N 51617F—Wt. 14 oz. $2.97

3 Two cuddly dogs to keep little feet cozy, one dog to play with. Brown rayon plush slippers lined with soft polyurethane foam. Soft and quiet padded split-leather sole. Matching rayon plush toy with felt features . . a wonderful pal for playing, sleeping. About 8 inches high.
Child's sizes wide width 4, 5, 6, 7, 8, 9, 10, 11, 12. *State size.*
15 N 51610F—Wt. 1 lb. . . $2.97

HOW TO ORDER CHILDREN'S SLIPPERS: Full size shoes, *order shoe size.* Half sizes, *order next size larger.* For wear over sleepers, *order full size larger.*

Kitten-pretty Children's Slippers . . powder-puff soft and toasty-warm

$3.87

Little girls' delight . . fluffy tip-dyed shearling lamb has lovely frosted appearance. Soft-stepping padded split-leather sole. Gift wrap not incl.
Child's sizes wide width in 4, 5, 6, 7, 8, 9, 10, 11, 12. *Please be sure to state full size.*
15 N 51645F—Blue
15 N 51646F—Red
Shipping weight 10 ounces. $3.87

Slippers double as puppet toys $1.94

(4 and 5) Slip over hand, it's a toy. Rayon plush uppers, cotton knit tops. Polyurethane foam linings. Vinyl soles. *Child's sizes* wide 4, 5, 6, 7, 8, 9, 10, 11, 12.
(4) 15 N 51722F—Pink dog
15 N 51721F—Light blue dog
(5) 15 N 51720F—Med. blue clown
State size. Shpg. wt. 10 oz. . . $1.94

Animal Slippers . . fun to wear and only $1.94

(6 thru 8) Soft and warm . . to wear, to stroke, to enjoy. Short-clipped rayon plush uppers lined with polyurethane foam. Padded split-leather soles.
Child's sizes wide width 4, 5, 6, 7, 8, 9, 10, 11, 12. *Please state full size.*
(6) 15 N 51697F—Gray mouse
(7) 15 N 51699F—Light blue bunny
(8) 15 N 51704F—Pink dog
15 N 51705F—Red dog
Shipping weight 10 oz. . . . $1.94

Velveteen and Lace..charming Christmas wrapping

Dresses (2) and (4) Also in Chubby Girls' sizes

HEADCLIP AND BAG SET

1 Black rayon velvet clip fits all. Plush cotton velveteen bag about 9½x5 inches; acetate-lined. To order the easiest way, look in your phone book white pages under "Sears, Roebuck and Co., Catalog Sales" for number to call.

Shipping wt. 1 lb.
77 N 9767.....$3.97

MEASURE UP every time you order

REMEMBER, your child grows . . see page 258 for "how to measure." Then use Girls' size chart on page 139; Chubby Girls' on page 141

2 Spanish tempo set by bands of off-white lace. Back zipper. Cotton . . hand wash separately.

Girls' sizes 7, 8, 10, 12.
77 N 1047F—Spruce blue
77 N 1048F—True red
State size. Wt. 8 oz.....$7.90

Chubby Girls' sizes 8½, 10½, 12½, 14½. *State size.*
77 N 1638F—Spruce blue
77 N 1639F—True red
Shipping wt. 11 oz....$8.90

3 Old-fashioned touches of lace at neck and sleeves. Full gathered skirt is pretty as well as comfortable. Back zipper closing. Cotton . . hand wash separately.

Girls' sizes 7, 8, 10, 12, 14. *Please state size.*
77 N 1049F—True red with white lace
77 N 1050F—Turquoise blue with white lace
Shipping wt. 12 oz....$8.90

4 Little-lady white lace bodice . . lined. Back zipper. Cotton . . hand wash alone.

Girls' sizes 7, 8, 10, 12, 14. *Please state size.*
77 N 1051F–Deep navy blue
77 N 1052F–True red
Shipping wt. 9 oz.....$9.90

Chubby Girls' sizes 8½, 10½, 12½, 14½, 16½.
77 N 1640F–Deep navy blue
77 N 1641F–True red
State size. Wt. 12 oz..$10.90

Fashion note: BRIGHT PASTEL PRETTIES . . in Girls' and Chubby Girls' sizes

1 Cardigan. Acrilan® acrylic knit. Machine wash, medium.

Girls' sizes 7, 8, 10, 12, 14.
77 N 6550F—Deep coral pink
77 N 6552F—Bright aqua blue
77 N 6551F—Medium yellow
77 N 6549F—Lavender
77 N 6675F—White
State size. Shpg. wt. 9 oz. $4.94

Chubby Girls' sizes 8½, 10½, 12½, 14½, 16½. (3 colors only).
77 N 6931F—Deep coral pink
77 N 6932F—Bright aqua blue
77 N 6834F—White
State size. Shpg. wt. 10 oz. . . . $5.94

2 Pleated Skirt. Wool flannel. Side zipper closing; elastic back-waist insert. Dry clean.

Girls' sizes 7, 8, 10, 12, 14.
Please state correct size.
77 N 6555F—Deep coral pink
77 N 6557F—Bright aqua blue
77 N 6556F—Medium yellow
77 N 6554F—Lavender
Shipping weight 8 ounces. . . . $4.94

Chubby Girls' sizes 8½, 10½, 12½, 14½, 16½. (2 colors only).
77 N 6936F—Deep coral pink
77 N 6937F—Bright aqua blue
State size. Shpg. wt. 9 oz. $5.94

3 Pullover. Acrilan acrylic rib-knit. Machine wash, medium.

Girls' sizes 7, 8, 10, 12, 14.
77 N 6558F—Lavender
77 N 6560F—Medium yellow
77 N 6561F—Bright aqua blue
77 N 6559F—Deep coral pink
77 N 6575F—White
State size. Shpg. wt. 9 oz. $4.97

Chubby Girls' sizes 8½, 10½, 12½, 14½, 16½. (2 colors only).
77 N 6933F—Lavender
77 N 6934F—Medium yellow
State size. Shpg. wt. 10 oz. . . . $5.97

4 A-line Skirt. Wool flannel. Back zipper closing. Matching color belt included. Dry clean.

Girls' sizes 7, 8, 10, 12, 14.
77 N 6562F—Lavender
77 N 6564F—Medium yellow
77 N 6565F—Bright aqua blue
77 N 6563F—Deep coral pink
State size. Shpg. wt. 7 oz. $4.97

Chubby Girls' sizes 8½, 10½, 12½, 14½, 16½. (2 colors only).
77 N 6938F—Lavender
77 N 6939F—Medium yellow
State size. Shpg. wt. 8 oz. $5.97

5 Long-sleeved Pullover. White stretch nylon knit. Machine wash, medium.

Girls' sizes 7, 8, 10, 12, 14.
State size. Shipping wt. 5 oz.
77 N 6553F. $3.94

Chubby Girls' sizes 8½, 10½, 12½, 14½, 16½. *State size.* Shpg. wt. 6 oz.
77 N 6935F. $4.94

"CHARGE IT" IF YOU WISH . . SEE PAGE 267

Girls' sizes:
PRINTS 'a' PLENTY
for a flowery touch that's bound to please

Vycron* polyester and cotton . . machine washable, medium

1 **Pants** with contour belt in a multi-color print on plum heather ground. Side zipper. Buy it the easy way —order by phone.
Girls' sizes 7, 8, 10, 12, 14. *State correct size.*
Shipping weight 6 ounces.
77 N 6490F..... $4.94

2 **Jacket.** Multicolor print on plum heather ground . . features mock-pocket flaps, cut-away bottom that's all the rage.
Girls' sizes 7, 8, 10, 12, 14. *State correct size.*
Shipping weight 6 ounces.
77 N 6485F..... $4.94

3 **A-line Skirt** with self-fabric contour belt in a multicolor print on plum heather ground. Side zipper and button closing.
Girls' sizes 7, 8, 10, 12, 14. *State correct size.*
Shipping weight 5 ounces.
77 N 6488F..... $4.94

MEASURE UP every time you order

REMEMBER, your girl grows . . see page 258 for "how to measure." Then use Girls' size chart on page 139; Chubby Girls', page 141

4 **Ribbed-top Dress** . . pink cotton knit above a multicolor print on plum heather ground. Matching-color pink belt; back zipper closing.
Girls' sizes 7, 8, 10, 12, 14. *State correct size.*
77 N 6489F—Shipping weight 10 ounces..... $6.94

Turtleneck, Rib-knit Pullover

5 Back neck zipper. Cotton . . machine wash, medium.
Girls' sizes 7, 8, 10, 12, 14. *State correct size.*
77 N 6487F—Deep pink 77 N 6486F—Bright yellow
Shipping weight 7 ounces..... $3.47

*Reg. Beaunit Mills T.M.

GO-GO KNITS and STRETCH PANTS for holiday fun

All machine washable at medium temperature

1 **"Sweater-top" Dress** . . smart-looking one-piece pull-on style knit of Orlon* acrylic. Pocketed rib-knit bodice; smooth A-line skirt.
Girls' sizes 7, 8, 10, 12, 14.
77 N 6454F—Pink
77 N 6455F—Wedgwood blue
State size. Shipping weight 11 oz....$8.94

2 **Cardigan** . . knit of Orlon* acrylic. Jacquard-pattern trims cuffs and bottom. Why not pick up the phone and order it?
Girls' sizes 7, 8, 10, 12, 14.
77 N 6446F—Pink
77 N 6449F—Wedgwood blue
State size. Shipping weight 8 oz.....$5.94

3 **Mock-turtleneck Pullover.** Knit of Orlon* acrylic . . wear in or out.
Girls' sizes 7, 8, 10, 12, 14.
77 N 6439F—White 77 N 6440F—Pink
77 N 6441F—Wedgwood blue
State size. Shipping weight 4 oz.....$2.94

4 **Pleated Skirt.** Knit of Orlon* acrylic. Elastic waist. Magic-Grow feature allows skirt to be lengthened up to 1½ in.
Girls' sizes 7, 8, 10, 12, 14.
77 N 6450F—Pink
77 N 6453F—Wedgwood blue
State size. Shipping weight 9 oz.....$5.94

5 **Striped Pullover.** Orlon* acrylic knit.
Girls' sizes 7, 8, 10, 12, 14.
77 N 6456F—Wedgwood blue and white stripes
77 N 6457F—Pink and white stripes
State size. Shipping weight 8 oz.....$5.94

6 **Tapered Pants.** Knit of Orlon* acrylic and stretch nylon. Elastic waistband; stitched-down front creases.
Girls' sizes 7, 8, 10, 12, 14.
77 N 6458F—Wedgwood blue
77 N 6460F—Pink
State size. Shipping weight 6 oz.....$4.94

7 **Knee Socks** knit of Orlon* acrylic and stretch nylon. Machine wash, medium. One size fits sizes 9 to 11.
75 N 32461—Pink
75 N 32462—Wedgwood blue
75 N 32463—Bright yellow
Shipping weight pair 2 oz.....Pair $1.29

MEASURE UP every time you order

REMEMBER, your girl grows
. . see page 258 for "how to measure."
Then use Girls' chart on facing page

*Reg. DuPont T.M.

TOTAL-LOOK SWEATER and SOCK SETS keep the "go" tempo going

All machine washable at medium temperature

1

2

1 Argyle-patterned pullover knit of Orlon* acrylic; back neck zipper. Knit-to-match knee socks of stretch nylon; fit all. Skirt sold on opposite page.

Girls' sizes 8, 10, 12, 14. *State size.*

77 N 8619F—Light pink and light aqua blue
77 N 8551F—Bright red and navy blue
Shipping weight 10 ounces.....$6.97

2 Popcorn-stitch pullover knit of Orlon acrylic. Knit-to-match knee socks of Orlon acrylic and stretch nylon; fit all. Like everything else in Sears books, it's so easy to order these by telephone.

Girls' sizes 8, 10, 12, 14. *State size.*

77 N 8628F—Light pink
77 N 8629F—Light blue
77 N 8630F—Cream
Shipping weight 12 ounces.....$7.97

MEASURE TO BE SURE

Order only sizes listed with each item

MEASUREMENT CHART for GIRLS' CLOTHING

Size	7	8	10	12	14
Height is.....(inches)	49–51½	52–53½	54–56	56½–58½	59–61
Chest is.....(inches)	26–26½	27–27½	28–29	29½–30½	31–32
Hips are.....(inches)	28–28½	29–29½	30–31	31½–33	33½–35

For Chubby Girls' chart see page 141.

*Reg. DuPont T.M.

Step lively in STRETCH PANTS and TOPS

1

3

2

5

4

6

Actionwear

The nylon in these items is Chemstrand® Blue C®

ITEMS SHOWN ON OPPOSITE PAGE

1 Turtleneck pullover . . striped knit of Dacron polyester and stretch nylon. Machine wash, med.
Girls' sizes S(7-8); M(10-12); L(14). *State size letter* S, M or L.
77 N 4812F—Lilac and white
77 N 4813F—Turquoise blue and white
77 N 4306F—Red and white
77 N 4305F—Loden (med.) green and white
Shipping weight 6 ounces. . . $2.94

2 Pants with stirrups. Knit of stretch nylon. Elasticized waistband; stitched-down front creases. Machine washable, medium.
Girls' sizes 7, 8, 10, 12, 14.
77 N 4802F—Lilac
77 N 4809F—Turquoise blue
77 N 4319F—Red
77 N 4316F—Loden (med.) green
77 N 4317F—Black
State size. Shpg. wt. 6 oz. $3.94

3 Pullover with rib-knit turtleneck. Two-tone stripes . . knit of Dacron* polyester and stretch nylon. Machine washable, medium.
Girls' sizes S(7-8); M(10-12); L(14). *State size letter* S, M or L.
77 N 4807F—Turquoise blue and yellow
77 N 4313F—Navy blue and red
77 N 4314F—Loden green and light blue
77 N 4808F—Lilac and lime green
Shipping weight 6 ounces. . . $3.94

4 Smooth-fitting pants knit of stretch nylon. Elasticized waist; stitched-down front creases. Machine wash, medium temperature.
Girls' sizes 7, 8, 10, 12, 14.
77 N 4810F—Turquoise blue
77 N 4342F—Loden (med.) green
77 N 4340F—Navy blue
77 N 4811F—Lilac
State size. Shpg. wt. 6 oz. . . . $3.94

5 Rib-knit stretch nylon pullover. Long sleeves. Machine washable at medium temperature. Use your phone if you want to order it the easiest way of all.
Girls' sizes S(7-8); M(10-12); L(14). *State size letter* S, M or L.
77 N 4814F—White
77 N 4815F—Pink
77 N 4816F—Light blue
Shipping weight 6 ounces. . . $3.94

6 Denim tapered pants of cotton and stretch nylon. Sanforized® . . maximum fabric shrinkage 1%. Side zipper. Machine washable at medium temperature.
Girls' sizes 7, 8, 10, 12, 14.
77 N 4347F—Red
77 N 4349F—Faded blue
77 N 4344F—Cranberry
77 N 4345F—Navy blue
77 N 4348F—Loden (med.) green
State size. Shpg. wt. 10 oz. . . . $2.94

"CHARGE IT" IF YOU WISH . . SEE PAGE 267

*Reg. DuPont T.M.

2-pc. SPORT SETS add a festive touch

7 Cotton knit outfit. Vest-look top has navy and white stripes in front; navy sleeves and back; red tie with white dots; back neck button closing. Belted pants in navy and white stripes have elastic back-waist. Machine wash, medium.
Girls' sizes 7, 8, 10, 12, 14. *State size*. Shpg. wt. 1 lb. 1 oz.
77 N 5009F $7.97

8 Rib-knit Orlon* acrylic pullover in multicolor print on light blue . . machine wash, medium. Light blue wool hip-rider skirt with contour belt; side zipper . . dry clean.
Girls' sizes 7, 8, 10, 12, 14. *State size*. Shipping wt. 8 oz.
77 N 6200F $7.97
Chubby Girls' sizes 8½, 10½, 12½, 14½, 16½. *State size*.
77 N 6350F—Wt. 9 oz. . . . $8.97

9 Pullover of Acrilan® acrylic knit in pink, blue and white stripes. Pink stirrup-pants of stretch nylon; elastic waist. Machine wash, medium.
Girls' sizes 7, 8, 10, 12, 14. *State size*. Shipping wt. 14 oz.
77 N 5008F $8.97
Chubby Girls' sizes 8½, 10½, 12½, 14½, 16½. *State size*. Shipping weight 15 ounces.
77 N 5153F $9.97

10 The Mod-look Visor Cap. Cotton knit in navy and white stripes. Fits all.
Shipping weight 9 ounces.
77 N 9768 . . . . . $2.29

SEARS NEW MEASUREMENT CHART for Chubby Girls' Clothing

Order only sizes listed for each catalog number

Size	8½	10½	12½	14½	16½
Height is (in.)	52-53½	54-56	56½-58½	59-61	61½-63½
Chest is (in.)	30-30½	31-32	32½-33½	34-35	35½-36½
Hips are (in.)	31-32½	33-34½	35-36½	37-38½	39-40½

For Girls' chart see page 139

A spill of frills if she's very feminine

Double layers of pink nylon tricot . . one sheer, one opaque . . beautifully rimmed with puffs of nylon net. Hand wash.

1 Peignoir. Girls' sizes 7, 8, 10, 12, 14. *State correct size.* Shipping weight 5 oz.
77 N 3546F..... $4.97

2 The short gown. Girls' sizes 7, 8, 10, 12, 14. *State correct size.* Shipping weight 4 oz.
77 N 3543F..... $3.97

3 Baby-doll pajamas. Elastic waist on pants. Girls' sizes 7, 8, 10, 12, 14. *State size.* Wt. 4 oz.
77 N 3544F..... $3.97

A printed posy if she likes to be cozy

Cotton flannel . . Sanforized®, maximum fabric shrinkage 1%. Machine wash, medium.

4 Pajamas. Back-neck buttoned top. Elastic waist on pants. Girls' sizes 7, 8, 10, 12, 14. *State size.*
77 N 3540F–Red print
77 N 3541F–Medium blue print
Shpg. wt. 8 oz... $2.97

5 Long gown. Slip-over style with back-neck button closing. Girls' sizes 7, 8, 10, 12, 14. *State size.*
77 N 3536F–Red print
77 N 3537F–Medium blue print
Shpg. wt. 8 oz... $2.97

MEASURE UP every time you order

REMEMBER, your girl grows . . see page 258 for "how to measure". Then use Girl's size chart on page 139.

New at Sears this Season..

OUR MEXICAN SHIRT LOOK says "buenas noches" in the most delightful way

Smooth, soft brushed tricot of acetate and nylon. Machine wash, warm. Why not pick up the phone and order it?

1 Long gown. Side-slit hemline.
Girls' sizes 7, 8, 10, 12, 14. *State size.*
77 N 3596F—White
77 N 3597F—Blue
Shpg. wt. 7 oz....$3.97

2 Pajamas. Elastic waist on pants.
Girls' sizes 7, 8, 10, 12, 14. *State size.*
77 N 3594F—White
77 N 3595F—Blue
Shpg. wt. 7 oz....$3.97

3 Sleep-coat . . wear as coat or gown.
Girls' sizes 7, 8, 10, 12, 14. *State size.*
77 N 3592F—White
77 N 3593F—Blue
Shpg. wt. 7 oz...$3.97

"CHARGE IT" IF YOU WISH . . SEE PAGE 267

PLUSH . .

Soft as snow in white pile of Orlon* acrylic

1 Duster. Horizontally ribbed fabric on cotton backing; collar and sleeves faced with pink acetate satin. Side-seam pocket. Hand washable.
Girls' sizes 7, 8, 10, 12, 14. *State size.* Shipping weight 14 ounces.
77 N 4055F $8.90

Lofty . . quilted turquoise velveteen with pink trim

2 Duster. Cotton velveteen with Kodel® polyester fiberfill; quilted to cotton backing. Floral embroidery. Side snap closing. Hand wash separately.
Girls' sizes 7, 8, 10, 12, 14. *State size.* Shipping weight 1 pound 1 ounce.
77 N 4093F $10.90

To order the easiest way, look in your phone book white pages under "Sears, Roebuck and Co., Catalog Sales" for number to call

MEASURE UP every time you order

REMEMBER, your girl grows . . see page 258 for "how to measure". Then use Girls' size chart on page 139; Chubby Girls' on page 141

PRETTY . .

Long bow on quilted nylon tricot . . acetate tricot lining

3 Pink robe with Kodel polyester fiberfill. Machine washable, warm.
Girls' sizes 7, 8, 10, 12, 14. *State size.*
77 N 4046F—Shpg. wt. 14 oz. $7.90

4 Pink duster with Kodel polyester fiberfill. Machine washable, warm.
Girls' sizes 7, 8, 10, 12, 14. *State size.*
77 N 4047F—Shpg. wt. 13 oz. $6.90
Chubby Girls' sizes 8½, 10½, 12½, 14½, 16½. *Please state correct size.*
77 N 4134F—Shpg. wt. 13 oz. $7.90

*Reg. DuPont T.M.

PRINTED . .

Tiny-print quilted cotton in bright red and white

5 Robe trimmed with binding. Side-seam pocket. Cotton filling; quilted to cotton backing in reverse print. Machine washable, warm.
Girls' sizes 7, 8, 10, 12, 14.
State size. Shipping wt. 1 lb. 1 oz.
77 N 4114F $6.90

Blue checks on white quilted sheer nylon . . leaf embroidery

6 Duster. Kodel polyester fiberfill; quilted to acetate backing. Machine wash, warm. Buy it the easy way—order by phone.
Girls' sizes 7, 8, 10, 12, 14.
State size. Shipping weight 9 oz.
77 N 4094F $6.90

PRACTICAL . .

Terrycloth, color-soaked in green and multicolor print

7 Duster with side-seam pocket. Cotton . . machine wash, warm.
Girls' sizes 7, 8, 10, 12, 14.
State size. Shipping weight 1 lb.
77 N 4115F $5.90
Also available in all white.
77 N 4123F $4.90

Favorite chenille . . with new sculptured interest

8 Robe. Belt it 3 ways: all-around, in front, or in back. Pocket. Viscose rayon; machine wash, warm.
Girls' sizes 7, 8, 10, 12, 14.
State size. Shipping wt. 1 lb. 1 oz.
77 N 4126F—Pink $4.90
77 N 4127F—Aqua blue 4.90

JUST SAY "CHARGE IT" WHEN YOU PHONE YOUR ORDER . . SEE PAGE 267

Pajama

Here you'll find gift ideas—from agile clown to zany alligator—all are of fluffy rayon plush that is cotton backed for extra strength. Capture children's hearts with these winsome toys that perch on top of bed, dresser or shelf, and double as pajama storage.

1 Floppy doll has bright shoe-button eyes, impish grin. Body is boldly checked and striped. 30 inches tall. Zipper opening in back. Pick up your phone right now and order this one!
25 N 513—Shpg. wt. 1 lb. 8 oz.... $6.99

2 Floppy clown has a fringe of long hair around his bald head. Cheerful face, big bow make him children's favorite companion. 28 in. tall. Zipper in back.
25 N 514—Shpg. wt. 1 lb. 8 oz.... $6.99

3 Not-so-vicious alligator with beady black bulging eyes. Big snappy mouth is lined with felt, has jagged felt teeth along the edge . . and this playful gator even sports a rayon satin bow. Zipper in cotton twill bottom. 34 in. long, 11½ in. wide.
25 N 508C—Shipping weight 2 pounds.....$3.99

4 Sad looking hound dog has droopy eyes, long floppy ears. He holds his tail playfully in the air, and has a rayon satin bow around his neck. Zipper in body for pajamas. 6½ in. high, 13 in. long.
25 N 506—Shipping weight 13 ounces.....$2.93

5 Just a wee puppy, but with such a whimsical face. Zipper in bottom. 9 in. high, 8¾ in. long.
25 N 502—Shipping weight 8 ounces.....$1.95

6 Siamese cat . . a real glamour puss. Proud with her rayon satin bow. Zipper in bottom. 12 in. high.
25 N 505—Shipping weight 10 ounces.....$2.93

7 Delightful spotted dog with wired ears to bend in any position. Red plastic collar, gold color trim. Zipper in bottom. 11¾ in. high, 16½ in. long.
25 N 510—Shipping weight 1 pound.....$3.99

Smart Santas pick these clever but practical Stocking Stuffers

8 **Super Add-A-Matic.** Pocket-size adding machine totals prices as you shop. Push buttons as you select each item . . tells what you've spent. Cost comparer shows weight, price differences. Tallies up to $20. Red plastic. 3¾ in. long, 2½ in. high. Fits in palm. From Japan.
25 N 158—Shpg. wt. 2 oz.....69c

9 **Cordless Electric Back Scratcher.** Ideal novelty gift. Chrome-plated metal. Uses 2 "C" batteries (not incl.). 17 in. long. From Japan.
25 N 355—Shpg. wt. 8 oz..... 88c

10 **Child's Grooming Set.** Perfect for a little girl. Includes comb, brush and doll in tray. Assorted dolls. Pastel. Pearlized plastic.
25 N 160—Shpg. wt. 7 oz....$1.00

11 **Telephone Rest.** Cradles receiver on shoulder . . leaves hands free. Black plastic with cushioned cradle. 5 in. high, 1¼ in. wide.
25 N 189—Shpg. wt. 2 oz....$1.00

12 **Toothpick Dispenser.** Bird bobs head into log, serves pick. Red and white plastic. 300 colored toothpicks incl. 4½ in. long, 3 in. high.
25 N 174—Shpg. wt. 5 oz....$1.00

13 **Revolving Tie Rack.** Holds up to 16 ties . . just spin the wheel to make selection. Gold-color plastic. Mounts on wall. 5¾-in. diameter.
25 N 7022—Shpg. wt. 6 oz...$1.15

14 **Lift Light.** Pick it up—it lights. Put it down—it's out. Chrome-plated metal. Uses 2 "C" batteries (not included). 7½ in. tall.
25 N 188—Shpg. wt. 3 oz....$1.00

Keepers

A sleepy one . . a cuddly one . . a playful one . . a friendly one . . these huggable characters hide pajamas inside and actually make it fun for your child to learn neatness by putting his own things away. All are of plush rayon pile that is cotton backed; (3), (5) and (6) also have fluffy Dynel® modacrylic.

1 Sleepy cat face has slit pocket in back. Round flat style. 12-inch diameter.
25 N 500—Shipping weight 6 ounces. $1.95

2 Cuddly doll has softly gathered skirt over "lampshade" frame . . dainty painted soft plastic face. 15½ inches high. Zipper in skirt.
25 N 503—Shipping weight 8 ounces. $2.93

3 Friendly Schnauzer with shaggy feet and face. Zipper in bottom. 10 by 15½ in. long.
25 N 507—Shipping weight 12 ounces. $3.99

4 Mouse with felt ears. On plush pillow, zipper in cotton bottom. 9x12x9 in. high.
25 N 501—Shipping weight 8 ounces. $1.95

5 Shaggy Pekingese. On plush pillow, zipper in rayon satin bottom. 6¾ in. high, 10¾ in. long.
25 N 504—Shipping weight 10 ounces. $2.93

6 Big wide-eyed kitten is silky-soft with long pile coat of Dynel modacrylic . . so fluffy to pet and cuddle. Zipper in bottom. 19 inches high.
25 N 512—Shipping weight 2 pounds. $5.99

7 Proud French poodle is very regal with her stylish black coat and deep pink ribbons and bows. Deep pink collar covered with black lace . . has zipper for pajamas. 19 in. high, 12 in. long. Buy it the easy way—order by phone.
25 N 511—Shipping weight 2 pounds. $4.99

8 This sleeping beauty rests demurely anywhere. Natural-look bangs are rooted. Her painted soft plastic face rests on a lace-trimmed pillow. Zipper in skirt. 18 in. long, 8½ in. high.
25 N 509—Shipping weight 7 ounces. $3.99

Water Resistant Travel Totes with many uses

(9 thru 12) Checked ensemble in shades of yellow, orange and brown on heavy fabric of rayon, acetate and cotton. Waterproof backing.

9 **Jumbo tote.** Zipper on top. 13 in. wide, 14½ in. high, 4¾-in. gusset.
25 N 831—Wt. 1 lb. 10 oz. . . . $4.99

10 **Train Case.** Zips on 3 sides. Folds flat. Luggage handle. 11½ in. long, 7 in. wide, 8¾ in. high.
25 N 833—Wt. 1 lb. 12 oz. . . . $6.00

11 **Shoe tote.** Shoulder strap. Zips on top, pocket in back. 11½ in. long, 7¼ in. wide, 4-in. gusset.
25 N 830—Shpg. wt. 15 oz. . . . $3.00

12 **Travel tote.** Handles. Zipper on upper part of bag. 12½ in. high, 14½ in. wide, 6½ in. deep.
25 N 832—Wt. 1 lb. 9 oz. . . . $7.00

(13 thru 18) Shoe totes with detachable adjustable shoulder strap. Black vinyl binding, waterproof backing. Zipper pocket in back; zips down center, over top. 11½ in. long, 7¼ in. wide, 4-in. gusset.

13 25 N 838—Yellow and black stripes on all cotton corduroy

14 25 N 839—Brown tweed-look rayon and acetate

15 25 N 841—Kaleidoscope pattern on all cotton corduroy

16 25 N 840—Black, white houndstooth check on rayon, acetate

17 25 N 843—Paisley on cotton corduroy

18 25 N 842—Multicolor stripe on cotton, rayon and acetate

Shipping weight 14 ounces. $3.00

Corralled for

BACKYARD BUCKAROOS

The look of the Wild West, rounded up in sturdy cottons for year-round make believe

(1 and 2) 2-piece Cowboy and Cowgirl Suits. Authentically styled and colorfully embroidered for a festive rodeo look. The tapered broadcloth shirts have snap front and cuffs, accented by embroidered yoke and collar. Rugged slacks and skirts have elastic back-waist, belt loops, 2 western pockets. Sanforized® cotton . . maximum fabric shrinkage 1%. Hand wash. (Belts and plain brim hat sold on page 150.) *State size* 2, 3, 4, 5, 6, 6x.

1 **Cowgirl Suit.** Fringe.
29 N 7878F—White
29 N 7880F—Red, white.
Wt. 10 oz. . Each $5.99

2 **Cowboy Suit.** Zip fly.
29 N 7838F—Red, black
29 N 7840F—Blue and navy
Wt. 11 oz. . . . . Each $5.99

3 **2-piece Rancher Outfit.** A buckskin-color outfit, trimmed with brown piping. The pullover top has plastic leather-look lacing, topstitched collar. Slacks have elastic backwaist, zip fly. Sanforized cotton. Machine wash, medium. *State size* 2, 3, 4, 5, 6, 6x.
29 N 7806F—Shipping weight 12 ounces $4.99

4 **2-piece Suit for Boys or Girls.** Pullover shirt has fringe trim and embroidered yoke and collar. Boxer pants have chap effect, highlighted with concho trim, fringe and embroidery. All-around covered elastic waist. Sanforized cotton sateen. Red and black. Hand wash.
State size 2, 3, 4, 5, 6, 6x.
29 N 7804F—Shipping weight 13 ounces $4.99

5 **Western-style Shirts.** Soft Sanforized cotton flannel. 2 dart pockets and cord trim. Solid color cuffs and yoke. Long sleeves. Machine wash, med.

Why not pick up the phone and order it?

State size 2, 3, 4, 5, 6, 6x.
29 N 7823F—Green plaid
29 N 7822F—Blue plaid
29 N 7821F—Red plaid
Wt. 6 oz. . . . Each $1.99

6 **10-gallon Hat.** High, tapered crown and broad brim for the popular new look. Grosgrain ribbon band trim. 100% virgin wool. Tan. Dry clean. Sizes S(19½ in.); M(20¼ in.); L(21 in.). *State size S, M, L.* Measure around head above ears.
29 N 7859F—Shipping weight 1 pound $2.99

7 **Western Gloves.** Pigskin-grained vinyl laminated to fleeced cotton. Fringe trim. One size fits 3 to 6x.
29 N 2508—Shipping weight 2 ounces . . . . . Pair $1.00

8 **Western Hats.** Virgin wool felt. Cord band, chin strap. Dry clean. Sizes S(19½); M(20¼); L(21) in. *State S, M, L.*
29 N 7856F–Black 29 N 7857F–Tan 29 N 7855F–Red
Shipping weight 1 pound . . . . . Each $1.99

9 **2-piece Cowboy or Cowgirl Suits.** Jackets have contrast-color cuffs and yoke with plastic fringe. Decorative snaps at the front and cuffs. Embroidery and applique.

Slacks have elastic back-waist, belt loops, zip fly. Set is rugged Sanforized® cotton, maximum fabric shrinkage 1%. Hand wash. *State size* 2, 3, 4, 5, 6, 6x.

29 N 7811F—Blue and navy 29 N 7812F—Black and red
Shipping weight 13 ounces.....Each $4.99

(10 and 11) 2-piece Roy Rogers and Dale Evans Suits. Long sleeve western-look shirts with pearl-look snaps. The boys' twill slacks have elastic backwaist, zip fly, belt loops, 2 front pockets. Girls' twill fringed skirt has all-around elastic waist. Sanforized cotton. Machine washable, medium. *State size* 2, 3, 4, 5, 6, 6x.

10 **Cowboy Suit.** Red and black, tie. Wt. 13 oz.
29 N 7829F.....$3.99

11 **Cowgirl Suit.** Red. Shipping weight 9 oz.
29 N 7839F.....$3.99

(12 and 13) 3-piece Indian-style Suits. Long-sleeve pullover shirts with tie placket, simulated leather fringe and bead-look plastic trim. Elastic back-waist skirts and slacks. Colorful feathered headdress. Sanforized cotton. Hand wash.

Sizes S(fits sizes 2–3); M(4–5); L(6–6x). *State size S, M or L.*

12 **Indian Brave Suit.** Tan. Shpg. wt. 15 oz.
29 N 7847F.....$4.99

13 **Indian Princess Suit.** Red. Wt. 12 oz.
29 N 7824F.....$4.99

MEASURE UP every time you order

Remember, your child grows . . measure height in stocking feet, then order only sizes listed with each item

Size (not age).....	2	3	4	5	6	6x
Height (inches).....	32½–35	35½–38	38½–41	41½–44	44½–47	47½–49

THE MILITARY LOOK

(14 and 15) Long sleeve Coveralls with pockets galore—two on the chest *plus* one fully zippered and one snapped pouch pocket.

Name tape on chest (indelible marking pencil incl). Elastic back-waist, band front. Loops at side carry tools. Rockets appliqued on collar tabs. Cotton. Machine wash, med. Why not pick up the phone and order it?

State size 2, 3, 4, 5, 6, 6x. Shpg. wt. 10 oz.

14 **Air Force-style Suit.** Blue.
29 N 7846F....$4.39

15 **Army-style Suit.** Fatigue green.
29 N 7848F....$4.39

Roundup of No-iron Westernwear

PERMA-PREST *Ranch Jones*

For permanent good looks . . robust fabrics in 50-50 blends of Fortrel* polyester and combed cotton that return to their original neat look when machine washed, medium, then tumble dried†

(1 and 2) PERMA-PREST twill Jackets and Jeans. Heavyweight 11-ounce twill, styled with extra wear in mind . . strong, double-needle stitched seams. Bar tacked at all points of strain. Talon Memory-lock® zippers. *State size* 2, 3, 4, 5, 6, 6x.

1 **Jackets.** Leather pull on zipper. Top-stitched collar. Yoke front and back. Elastic side-waist inserts give neat, trim fit.
29 N 7658F—Antelope brown 29 N 7660F—Navy
29 N 7657F—Oasis green 29 N 7656F—Sky blue
Shipping weight 11 ounces.....Each $3.87

2 **Jeans.** Elastic side-waist inserts for smart, comfortable fit. Two front pockets, watch pocket; two back pockets; yoke back and belt loops.
29 N 7628F—Antelope brown 29 N 7625F—Oasis green
29 N 7624F—Sky blue 29 N 7629F—Navy
Shipping weight each 10 ounces.....2 for $6.50; Each $3.29

3 **PERMA-PREST Gingham Check Shirts.** Tightly woven for extra strength, yet is soft and absorbent for comfort. Shrinkage controlled. 2 dart pockets; snap closures down front, at cuffs of the long sleeves. Top-stitched, interlined collar with stays. Interlined placket. *State size* 2, 3, 4, 5, 6, 6x.
29 N 7817F—Brown 29 N 7819F—Blue
29 N 7820F—Green 29 N 7818F—Red
Shipping weight 5 ounces.....Each $2.99

MEASURE UP every time you order

Remember, your child grows. Measure height in stocking feet, then order only sizes listed with each item

Size is.....	2	3	4	5	6	6x
If height is.....	32½–35	35½–38	38½–41	41½–44	44½–47	47½–49 in.
If waist is.....	20½	21	21½	22	22½	23 in.

*Reg. T.M. Fiber Industries, Inc. †For Kenmore Dryers see pages 322-323

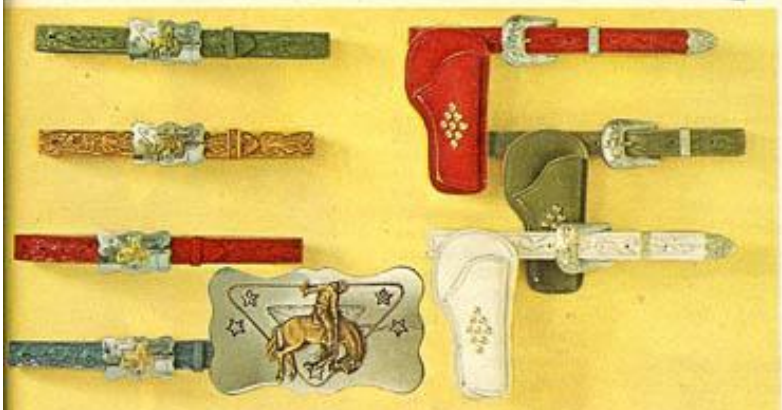

Western Belts. Hand-finished, top-grain steerhide leather. Silver color buckle. Snaps adjust. Leather loop. Sizes S (18–20 in.); L (21–23 in.). *State size* S or L.
29 N 7876F–Green 29 N 7853F–Tan
29 N 7875F–Red 29 N 7877F–Blue
Shipping weight 5 oz....Each $1.99

Holster and Belt Set. Leather. Snap-on nickel-plated buckle. Holster with loop. *One size fits all.* (Gun not included.)
29 N 7864–Red
29 N 7862–Green
29 N 7861–White
Shipping wt. 8 oz...Set $1.67

Cowboy Hats. Virgin wool felt with simulated leather band around crown. Rayon cord chin strap. Dry clean.
Sizes S (19½ in.); M (20¾ in.); L (21 in.). Measure around head above ears. *State size* S, M or L.
29 N 7825F–Sand 29N7830F–Green
29 N 7827F–Blue
29 N 7828F–White
29 N 7826F–Red
Shipping weight 1 lb.....Each $1.99

Bolo Ties. Rayon, acetate cord with gold-color metal tips and slide. Slide has horse mounted on leather back. Use your phone if you want to order it the easiest way of all.
Shpg. wt. each 2 oz.
29 N 7898—Red
29 N 7899—White
2 for $1.48....Each 77c

WIDE WALE CORDUROY sets the pace in Western Togs

Button-front Jacket

1 All the right details for the popular rancher look . . sturdy cotton corduroy teams with a rich pile lining of Orlon* acrylic on cotton back that looks like sheared lamb's wool; rawhide ties at the waist sides; contrasting stitching at the yoke; 2 pockets with pile trim. Sleeves interlined with acetate and unknown fibers (textile by-products). Machine wash, warm. *State size* 3, 4, 5, 6, 6x.
29 N 4509F–Loden green 29 N 4510F–Bronze
Shipping weight 1 lb. 2 oz. . . . . Each $7.99
*Reg. DuPont T.M.

Zip-front Jacket

3 layer construction gives maximum protective warmth

2 Cotton corduroy, interlined with Kodel** polyester and lined with sheared-look pile of Orlon* acrylic on cotton back gives extra winter warmth without bulk. Knit storm cuffs. Attached, lined drawstring hood has 3-piece construction for good fit. 2 pockets with pile trim. Sleeves interlined with quilted polyester. Machine wash, warm. *State size* 3, 4, 5, 6, 6x.
29 N 4507F—Bronze
29 N 4508F—Loden green
Shipping weight 1 lb. 7 oz. . . . . Each $10.99
**Reg. Eastman Chemical Products, Inc. T.M.

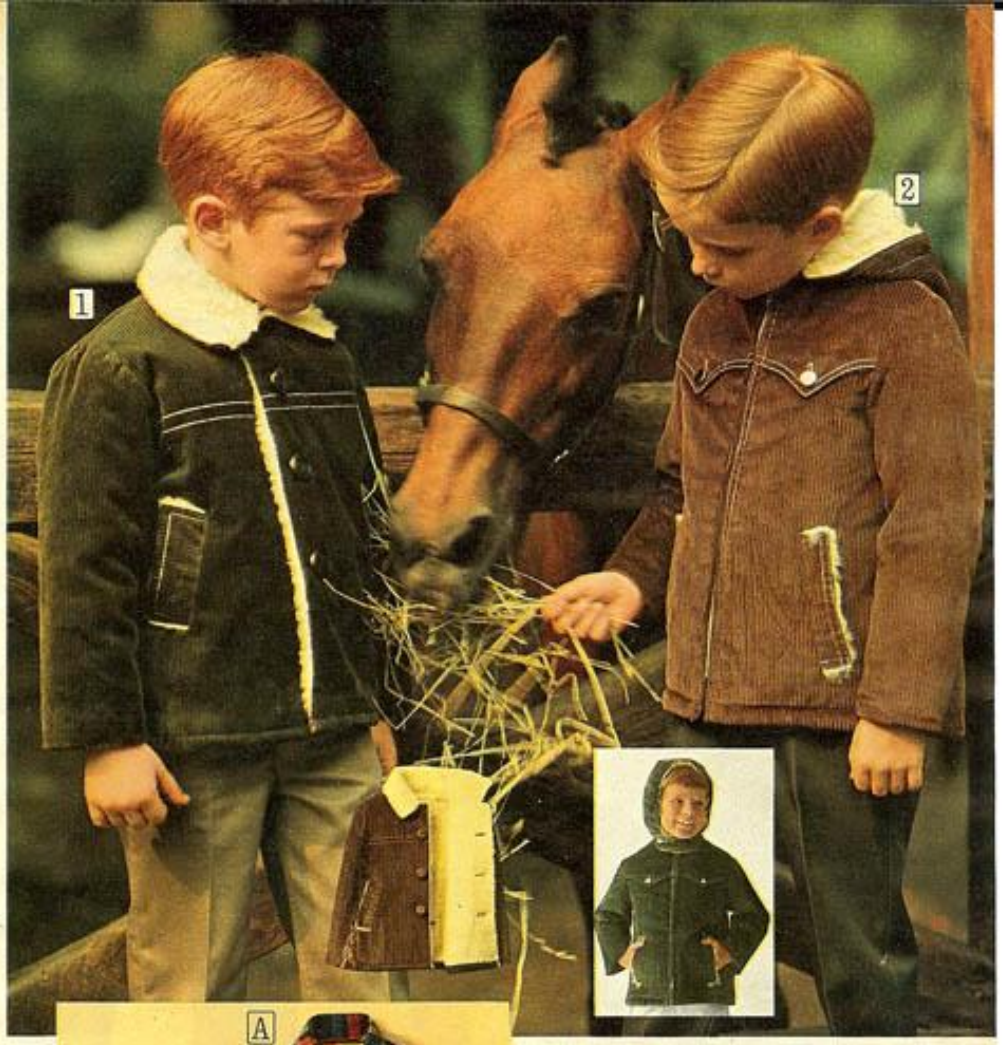

The Ponderosa Shirt in Wide Wale Corduroy

Right off the range . . sturdy cotton corduroy, styled with yoke front and accented by a simulated leather tie. Top-stitched, interlined collar keeps its shape. Interlined button cuffs on the long sleeves. Machine wash, medium. *State size* 3, 4, 5, 6, 6x.
29 N 6346F—Gold
29 N 6344F—Burgundy
29 N 6345F—Green
Shipping weight 5 ounces. . . . . Each $2.69

You can shorten but not lengthen PERMA-PREST garments

Tartan Plaid Flannel Shirts

Unusually fine, imported cotton fabric keeps its special softness. The classic clan patterns are yarn dyed and woven in to stay fresh and bright for the life of the shirt. Button-down collar; long sleeves with barrel cuffs; matched pocket. Max. fabric shrink. 1%. Machine wash, med.
State size 2, 3, 4, 5, 6, 6x. Wt. each 4 oz.
(A) 29 N 6351F–Buchanan (gold) plaid
(B) 29 N 6350F–DressStewart(gray)plaid
(C) 29 N 6349F–Royal Stewart (red) plaid
Each $1.99. . . . . 2 for $3.88

PERMA-PREST No-iron Widewale Corduroy Jeans

Rodeo-rugged tapered jeans styled in a blend of 50% Kodel** polyester and 50% cotton that returns to their neat looks with no ironing when you machine wash, medium temperature, and tumble dry.

For excellent fit there are elastic inserts at the sides; serged, pressed outer seams; flat fly front with Talon Memory-Lock® zipper. Quality tailored for strength with double knees, double-stitched seams and bar-tacking at pockets and all points of strain. Two front swing pockets, watch pocket; 2 back pockets; belt loops. Phone ordering's a quick and easy way to buy it.
State size 3, 4, 5, 6, 6x.
29 N 7715F—Astro blue
29 N 7717F—Coffee brown
29 N 7716F—Loden green
Shipping weight 10 oz. . . . . Each $3.94

SCRUBBIES

Brushed-soft heavyweight Denims with that wanted "lived-in" look and feel

Sturdily made of Sanforized® cotton, maximum fabric shrinkage 1%; double needle construction, riveted front pockets

[2] $1.49
Boxer style

[1] $2.79
Elastic side-waist style

[3] $1.99
Band Top Slim style

New at Sears this Season..

The Rancher Jacket with zip-off hood . . tailored in rich cotton suede

$10.99

Sizes 3 to 6x

Rugged western styling in a soft yet sturdy fabric . . accented by a warm pile lining (Creslan* acrylic on cotton back) for a look of sheared lamb's wool.

3-piece construction of the pile-lined, zip-off hood gives warmth and good fit. Fine detailing includes brass-colored snap closures, welt pockets with pile trim, 2-piece yoke and topstitched collar. Sleeves interlined with acrylic and other fibers quilted to acetate. Brown. Dry clean only.

State size 3, 4, 5, 6 or 6x. Use measuring chart top, right.
29 N 4520F—Shipping weight 1 lb. 4 oz. $10.99

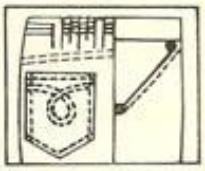

Our best Scrubbies Jeans . . tailored with elastic side-waist for finer fit, double knees for longer wear

1 Elastic side inserts allow an extra 2 inches at the waist for a trim, good fit. Bar-tacked at all points of stress. Belt loops, turn-up cuffs. Talon Memory-Lock zipper. Blue. Machine wash, med. (Cowboy hat, western-style shirt and belt sold on page 150.)

State size 3, 4, 5, 6, 6x. Use Elastic Side-waist Measuring Chart below.
29 N 7872F—Shipping wt. 10 oz. $2.79

2 **Boxer Jeans.** All around elastic waist, turn-up cuffs. Blue. Machine wash, medium. *State size* 2, 3, 4, 5, 6. Use Boxer Chart below. Shipping weight each 9 oz.
29 N 7644F—2 for $2.88; Each $1.49

3 **Band-top Slim Jeans.** Specially designed for the slimmer child with narrower waist, snugger fitting seat. Tailored with 2 bar-tacked back pockets, zip fly, yoke back, belt loops, turn-up cuffs. Blue. Machine wash, medium.

State size 3, 4, 5, 6, 6x. Use Slim meas. chart below. Wt. ea. 11 oz.
29 N 7627F—2 for $3.92; Each $1.99

MEASURE UP every time you order. Remember, your child grows . . measure height in stocking feet, then order only sizes listed with each item

Measuring chart for Elastic side-waist and Boxer Scrubbies, Jackets

Size (not age)	2	3	4	5	6	6x
Height (inches)	32½-35	35½-38	38½-41	41½-44	44½-47	47½-49
Waist (inches)	20½	21	21½	22	22½	23

Measuring chart for Slim Scrubbies only

Size (not age)	3	4	5	6	6x
Height (inches)	35½-38	38½-41	41½-44	44½-47	47½-49
Waist (inches)	19½	20	20½	21	21½

Wear-Dated No-iron Slacks Set

1 Both garments Wear-Dated . . guaranteed to wear one full year or return for replacement or refund. PERMA-PREST reverse twist slacks of Acrilan* acrylic, rayon and acetate are ready to wear when machine washed, medium, and tumble dried. Continental styling with covered elastic back-waist. Zip fly.

Color accenting placket-front shirts with button down collar are knit in shrink-resistant Acrilan acrylic.

State size 2, 3, 4, 5, 6, 6x.
29 N 6818F—Gray slacks, red shirt
29 N 6817F—Brown slacks, gold-color shirt
Shipping weight 12 ounces. . . . . Set $5.99

You can shorten but not lengthen PERMA-PREST garments.

Pinwale Corduroy Slacks Set

2 Classic dress slacks in the continental style, tailored in rugged 140-count pinwale cotton corduroy for long life. Elastic back-waist with gripping bands holds shirttails in. 2 swing pockets, zip fly, cuffless.

Color co-ordinated knit shirts of premium quality, 2-ply combed cotton that keep their fit and good looks. Rib knit cuffs. Set is machine washable, med.

State size 2, 3, 4, 5, 6, 6x.
29 N 6812F—Forest green slacks, turtleneck shirt
29 N 6803F—Navy slacks, placket shirt
Shipping weight 12 ounces. . . . . Set $4.29

Sleeveless Pullover . . sure to be a fashion success. 100% hi-bulk Orlon** acrylic. Fancy stitch border on V-neck. Rib knit bottom. Machine wash, medium.

State size 3, 4, 5, 6, 6x.
29 N 3751F—Camel
29 N 3749F—Blue
29 N 3750F—Red
Shpg. wt. 4 oz.. Each $2.39

Shirt, Bow Tie Set. Cotton broadcloth shirt, max. fabric shrinkage 2%. Long sleeves, barrel cuffs. White. Machine wash, hot. Rayon, acetate tie, no color choice. *State size* 2, 3, 4, 5, 6, 6x. Wt. 6 oz.
29 N 6227F. Set $1.99

For going places . . the 2-piece BLAZER OUTFIT

2-piece Outfit **$8.99** — Jacket alone **$5.99**

2-piece Outfit. Blazer jacket and slacks loomed from top quality Orlon** acrylic and rayon that gives the look of fine flannel. Dry clean.

The handsome blazer is fully lined, sports 3 gold-colored metallic buttons and crest appliquéd on the chest pocket. 3 patch pockets and a center back vent complete the smart styling.

Smart cuffless slacks are tailored with snap tab front, covered elastic back-waist, zip fly, 2 pockets.

To order the easiest way, look in your phone book white pages under "Sears, Roebuck and Co., Catalog Sales" for number to call.

State size 3, 4, 5, 6, 6x.
29N9488F–Red jacket, navy slacks
29N9489F–Navy jacket, gray slacks
29N9490F–Camel jacket, brown slacks
Shpg. wt. 1 lb. 6 oz. . . . . Suit $8.99

Blazer alone. *State size* 3, 4, 5, 6, 6x.
29 N 9491F—Red
29 N 9492F—Navy
29 N 9493F—Camel
Shpg. wt. 1 lb. . . . . Each $5.99

**Reg. DuPont T.M.

The EXPERTLY TAILORED SUIT

. . styled like Dad's, superb in every detail to make it

Sears ★ Best

BEST BECAUSE:

- The coat has natural, set-in shoulders, *plus* canvas interfacing throughout for superior shape retention
- Dress pants have seams that lie flat, won't buckle

$16.99

Slate blue elegance in a fine reverse twist fabric of rayon, acetate and nylon that's as strong as it is good looking. Dry clean.

The coat features a lined collar and center vent back. And an extra fashion bonus . . paisley acetate lining and matching pull-up breast pocket lining for handkerchief look.

The classic pants have two front on-seam pockets, 2-set-in back pockets. Lined waist band and zipper fly. *State size* 4, 5, 6, 6x.
29 N 9470F—Wt. 1 lb. 10 oz. . . Suit $16.99

*Reg. T.M. Chemstrand Corp.

What makes a little lad look his holiday best?

IT'S THE MAGIC OF A

1 **3-piece Accessory Sets.** Acetate. Set consists of pre-tied 4-in-hand tie; dress pocket square; elasticized belt fits 20 to 24-inch waist.
29 N 9498—Olive, brown, black and white stripe
29 N 9497—Red, navy, burgundy and white stripe
Shipping weight 7 ounces..... Set $1.99

2 **Acrilan* acrylic Knit Shirts.** Guaranteed to wear for one full year or return for free replacement or refund. Rib knit cuffs, sweater band bottom. Interlined button placket. Machine wash, medium.
Sizes S(2-3); M(4-5); L(6-6x). *State size* S, M or L.
29 N 5827F—Brown 29 N 5823F—Blue
Shipping weight each 5 ounces..... 2 for $4.88; Each $2.49

3 **V-neck Cardigans**..a softly brushed blend of Kodel** polyester, mohair and wool gives luxurious warmth and elegance *plus* machine washability and dryability, medium temperature. Ribbed neck, cuffs, bottom, button border. Contrasting inset on shoulders, sleeves. *State size* 3, 4, 5, 6, 6x.
29 N 3714F—Camel heather 29 N 3713F—Blue heather
Shipping weight 7 ounces..... Each $4.99

4 **Thunderbird Pullovers** of Orlon† acrylic sport a bold knit-in thunderbird design in front, back. Bulky rib knit turtleneck. Rib knit cuffs, bottom. Machine wash, medium. *State size* 3, 4, 5, 6, 6x.
29 N 3702F—Brown 29 N 3701F—Blue
Shipping weight 6 ounces..... Each $4.29

5 **PERMA-PREST Oxford Cloth Dress Shirts** of polyester and cotton never need ironing when machine washed, medium, then tumble dried. Button-down collar, long sleeves, interlined button cuffs. *State size* 2, 3, 4, 5, 6, 6x.
29 N 6306F—White 29 N 6333F—Maize
29 N 6332F—Light blue 29 N 6307F—Navy stripe
Shipping weight each 5 ounces..... 2 for $5.28; Each $2.69
*Reg. T.M. Chemstrand **Reg. T.M. Eastman Chemical Prod. Inc. †Reg. DuPont T.M.

BLUE ITEMS SHOWN ON OPPOSITE PAGE

The updated tones of BROWN

COLOR-CUED WARDROBE

6 **PERMA-PREST no-iron Gingham Shirts** of 50% Chemstrand Blue "C" polyester and 50% combed cotton keep their neat, fresh look. And they never need ironing . . all wrinkles disappear when machine washed, medium, then tumble dried†. Tapered with long tails to stay in. Topstitched button-down collar, long sleeves with interlined button cuffs. Buy it the easy way—order by phone. *State size* 3, 4, 5, 6, 6x.

29 N 6263F—Brown check 29 N 6262F—Blue plaid
Shipping weight 4 ounces.....Each $2.99

7 **PERMA-PREST no-iron Hopsack Dress Slacks** of 50% Fortrel* polyester and 50% combed cotton in a distinctive weave. The crease stays sharp, all wrinkles disappear when machine washed, medium, then tumble dried. Tapered legs for a trim look. Interlined waistband with snap front closure and elastic at sides for good fit. Zip fly, 2 pockets, cuffs. Adjustable belt. You can shorten but not lengthen PERMA-PREST slacks. *State size* 3, 4, 5, 6, 6x.

29 N 6905F—Mediterranean blue 29 N 6918F—Brown heather
Shipping weight 7 ounces.....Each $4.59

8 **Our finest Crew Socks** because they're knit in a fine blend of 75% Orlon** acrylic for softness and warmth and 25% stretch nylon for extra long wear and smooth fit. Elastic at top to hug leg comfortably without binding. Machine wash, medium.

Sizes M(5½-6½); L(7-8½). *State size* M or L. See Socks Measuring Chart on page 162.

29 N 1967F—Navy 29 N 1977F—Brown 29 N 1987F—White
Shipping weight pair 1 ounce.....3 pairs $1.44; Pair 49c

**Reg. DuPont T.M. *Reg. Fiber Industries, Inc. T.M. †See Kenmore Dryers on page 322

BROWN ITEMS SHOWN ON OPPOSITE PAGE

MEASURE UP every time you order

Remember, your child grows . . measure height in stocking feet, then order only sizes listed with each item

Size (not age)	2	3	4	5	6	6x
Height (inches)	32½-35	35½-38	38½-41	41½-44	44½-47	47½-49

The swinging tones of
BLUE

On the Toddler scene Spunky Double-knit Cottons

7 2-pc. Corduroy Western Set. Long-sleeve beige shirt with laced yoke front, applique. Brown tapered pants have all around boxer waist for good fit. Cotton. Machine wash, med.
State size 2T, 3T, 4T.
29 N 7335F—Shipping weight 8 oz.....Set $4.99

8 4-pc. Sateen Sailor Suit. Sanforized® cotton . . maximum fabric shrinkage 1%. Drawstring middy blouse has front insert, sleeve emblem and braid trim. Slacks have simulated drop front and elastic back. Tie, whistle. Navy. Machine wash, medium.
State size 2T, 3T, 4T, 5T.
29 N 9434F—Shipping weight 11 oz.....$4.99

1 Boys' Coverall. Bold blue and white stripes styled with full front zipper, long sleeves and rib knit turtleneck. Boat applique. Shrink resistant. Machine wash, med.
State size 2T, 3T, 4T.
29 N 7328F—Shpg. wt. 7 oz.....$3.99

2 2-pc. Eton Suit. Unlined 3-button blue and white striped jacket with binding, appliqued boat. Solid blue short pants have elastic backwaist. Shrink resistant. Machine wash, med. *State size* 2T, 3T, 4T.
29 N 9468F—Shpg. wt. 7 oz.....$4.99

3 2-pc. Jumper Set. Blue A-line jumper with inverted front pleat, sailor collar, bow trim. ¾ sleeve blue and white striped boat neck blouse. Shrink resistant. Machine wash, med. *State size* 2T, 3T, 4T.
29 N 5315F—Wt. 13 oz.....Set $5.99

4 3-piece Eton Suit. Belted Eton jacket of lined double-knit cotton, striped in muted greens. Long sleeve cotton knit turtleneck shirt. Dark olive green twill pants of rayon and acetate with covered elastic backwaist. Shrink resistant. Machine wash, med.
State size 2T, 3T, 4T.
29 N 9469F—Shpg. wt. 11 oz...$7.99

(5 and 6) 2-piece Play Sets. All around elastic waist pants, appliqued long sleeve novelty tops. Shrink resistant. Machine wash, medium.
State size 2T, 3T, 4T.

5 With Placket Shirt. Train applique. Toast.
29 N 7325F—Wt. 6 oz.....Set $4.99

6 With Turtleneck Shirt. Airplane applique. Copen blue.
29 N 7326F—Wt. 6 oz.....Set $4.99

Holiday-hued Playwear for Toddler Girls

The S-t-r-e-t-c-h Sets

(1 and 2) Stretch Pants Sets with PERMA-PREST no-iron Tops. Breezy, easy care with these perky flare tops. Just toss them in your washer, medium temperature, and tumble dry. They won't need even touch-up ironing. They're Dan River's woven, yarn-dyed fabric of 50% polyester, 50% combed cotton. Button back.

The pants are knit of Chemstrand's all-way stretch nylon that bounces right back after wearing to keep their shape. All around covered elastic waistband for comfort, self stirrups. *State size* 2T, 3T, 4T.

1 29 N 7404F—Red gingham check top, red stretch pants

2 29 N 7405F—Blue stripe top, blue stretch pants

Shipping weight 8 ounces..... Set $4.99

3 **2-pc. Stretch Jumpsuit Set.** Double knit of 80% combed cotton and 20% Chemstrand stretch nylon and set off with a Chelsea collar and cotton bow tie. Front nylon zipper. Self fabric stirrups. Cotton knit turtleneck shirt has rib knit collar, cuffs. Machine wash, med. *State size* 2T, 3T, 4T.

29 N 7315F—Blue 29 N 7316F—Red

Shipping weight 6 ounces..... Set $5.99

(4 and 5) Stretch Pants Sets with Butcher Tops. For party-minded toddlers . . a crisp, easy care top of 65% Kodel* polyester and 35% cotton, lavished with flounces and embroidery. ¾ sleeves, button back.

Co-ordinated pants of Chemstrand's stretch nylon have full elastic waist, self stirrups. Machine wash, medium. *State size* 2T, 3T, 4T.

4 29 N 7342F—Green set, scallop-edged sleeves, separate rose on bodice

5 29 N 7341F—Red set, push-up sleeves

Shipping weight 6 ounces..... Set $4.99

*Reg. T.M. Eastman Chemical Prod., Inc. **Reg. T.M. DuPont Corp. †Reg. T.M. FMC Corp.

MEASURE UP every time you order. Remember your child grows . . measure height in stocking feet, then order only sizes listed with each item

Size (not age).....	2T	3T	4T
Height (inches)	32½ to 35	35½ to 38	38½ to 41

The 2-piece Bonded Knits

A bulky shaker knit of Orlon** acrylic, laminated to polyurethane foam and lined with acetate for shape retention. Roll neck, long sleeve top has button back and applique. Specially constructed tapered pants give good fit. All around covered elastic waist. Hand wash. Yellow. *State size* 2T, 3T, 4T.

29 N 7306F–Wt. 8 oz. . Set $6.99

Bonded knit top of 50% Orlon** acrylic, 50% Avril† rayon bonded to 100% acetate to keep its shape. Accented with ¾ sleeves, turtleneck and applique that matches the pants. Button back. Stretch nylon pants feature elastic waist and self stirrups. Hand wash. White with red. *State size* 2T, 3T, 4T. Wt. 7 oz.

29 N 7313F..... Set $6.99

Items 1 thru 5 contain Actionwear NYLON CHEMSTRAND

Small Fry Fashionables light up the season

Coat also available with matching slacks.

MEASURE UP every time you order

REMEMBER, your child grows . . measure height in stocking feet, then order only sizes listed with each item

Size (not age)	1T	2T	3T	4T
Height (inches)	29½-32	32½-35	35½-38	38½-41

"T" after size designates garments styled especially for the younger child.

1 **Cotton velveteen pile-lined Coat.** Double-breasted style with white dyed rabbit fur collar. Set-in sleeves. Acrylic pile lining on cotton back. Sleeves interlined with reprocessed wool and other fibers quilted to acetate. Dry clean. *State size* 2T, 3T, 4T.

Coat alone.
29 N 8902F—Blue 29 N 8903F—Red
Shipping weight 1 lb. 2 oz. . . . . Each $15.99

Coat and Slacks Set. Matching slacks (not shown) lined with cotton kasha.
29 N 8908F—Blue 29 N 8909F—Red
Shipping weight 1 lb. 8 oz. . . . . Set $19.99

2 **White dyed rabbit fur Hood.** Clip style hood with pompon on cord. One size fits sizes 2 to 6x. (Muff sold on page 164.)
29 N 7941—Shpg. wt. 7 oz. $3.39

3 **2-piece cotton velveteen Jumper Set.** A holiday red jumper, gently flared with deep pleats that fall from the high yoke front and back. Button back. Hand wash.

White combed cotton blouse has lace trim on ruffled sleeves and collar. Button back. Machine wash, medium. *State size* 1T, 2T, 3T.
29 N 5305F—Shpg. wt. 10 oz. . . . . Set $4.99

4 **4-pc. cotton velveteen Eton Suit.** Acetate lined single breasted Eton jacket with 2 pockets. Bib top shorts have covered elastic back-waist, adjustable button suspenders. Matching tie. Dry clean.

Wrinkle-resistant white cotton short sleeve shirt is mach. washable. *State size* 1T, 2T, 3T, 4T.
29 N 9471F—Shpg. wt. 1 lb. . . . . Set $10.99

5 **2-pc. broadcloth Pinafore-and-Dress.** White pinafore with embroidered eyelet edging bottom, armholes. Skirt shirred all around at the high waist, trimmed with 3 buttons. Button back. Underneath . . a berry-bright red dress with lace trimmed Peter Pan collar and ¾ push-up sleeves. High waist, shirred front and back. Button back. Combed cotton. Machine wash, med. Little ironing.
State size 1T, 2T, 3T.
29 N 5313F—Shpg. wt. 12 oz. $7.99

6 **2-piece flannel Eton Suit.** Fully lined Eton jacket has 2 patch pockets, crest applique, metallic buttons. Boxer pants have back pocket, cuffs. Rayon, acetate. Dry clean only. Shirt, tie not incl. *State size* 2T, 3T, 4T.
29N9494F-Red, gray 29N9482F-Blue, navy
Shipping weight 10 oz. . . . . Suit $4.99

7 **Wide-wale corduroy Dress.** In the holiday spirit—wineberry red sprinkled with embroidery on the yoke front and frilly lace at the neck and wrist-length sleeves. Skirt shirred at the waist front and back. Button back. Cotton. Machine wash, medium.
State size 1T, 2T, 3T.
29 N 5311F—Shpg. wt. 7 oz. $4.99

8 **Voile Dress.** A sugarplum dream in aqua with smocking and lace trim on the yoke and cuffs. All around shirred skirt with flower trim at waist front. Lined bodice. Button back. Attached lace-trimmed nylon parchment petticoat. 65% Dacron* polyester, 35% cotton voile. Hand wash. *State size* 1T, 2T, 3T.
29 N 5314F—Shpg. wt. 8 oz. $7.99

*Reg. DuPont T.M.

Tops Plain and Fancy in bright Corduroy Pants Sets

Sizes 2 to 6x

2-piece Sets $3.99 each

(1 thru 6) Two-piece Cotton Sets in a carnival of holiday colors. All have corduroy pants with elastic back-waist, band front for trim fit. Machine wash, medium.
State size 2, 3, 4, 5, 6, 6x.

1 **With pink angel top.** Broadcloth stripe top with white collar, floppy bow. ¾ sleeves, button back. Tapered corduroy pants.
29 N 9574F—Shipping weight 7 ounces.....Set $3.99

2 **With pink turtleneck top.** Two-tone pink corduroy top with a splash of white at the knit turtleneck, all set off by an appliqued flower. ¾ knit sleeves. Matching tapered corduroy pants.
29 N 9649F—Shipping weight 7 ounces.....Set $3.99

3 **With turquoise shirred top.** Corduroy top with white lace trimmed broadcloth collar, sleeves. Button back. Tapered pants.
29 N 9576F—Shipping weight 7 ounces.....Set $3.99

4 **With turquoise knit top.** Dazzling checked top with white insert and sleeves with solid color bands. 3-button front placket opening. ¾ sleeves. Co-ordinating corduroy tapered pants.
29 N 9577F—Shipping weight 7 ounces.....Set $3.99

5 **With red ruffled top.** Bright red broadcloth top dotted with white and decorated with rickrack on the hem ruffles and ¾ sleeves. Button back. Matching tapered corduroy pants.
29 N 9648F—Shipping weight 6 ounces.....Set $3.99

6 **With red knickers.** Long-sleeve rib knit top with turtleneck adds a fashion accent to the corduroy knickers. (Socks not incl.)
29 N 9647F—Shipping weight 7 ounces.....Set $3.99

MEASURE UP every time you order

REMEMBER, your child grows . . measure height in stocking feet, then order only sizes listed with each item.

Size (not age)	2	3	4	5	6	6x
Height (in.)	32½–35	35½–38	38½–41	41½–44	44½–47	47½–49

For the TOTAL Waif Look

Velour or Knit Pullovers pal with the well-worn look of Soft-brushed Denims

1 **Velour ribbed Top.** Plush cotton velour in rich, warm winter hues. Fashion accented with ¾ sleeves, knit turtleneck. Machine wash, medium.
Sizes S(2-3); M(4-5); L(6-6x). *State* S, M or L.
29 N 9658F—Navy 29 N 9660F—Gold
29 N 9659F—Burgundy
Shipping weight 5 oz.....Each $3.99

2 **Tapered brushed denim Pants.** A softly napped cotton denim that has a heathery faded look. Band front, elastic back-waist for comfortable fit. 100% cotton. Machine wash, medium.
State size 3, 4, 5, 6, 6x.
29 N 4246F—Faded blue 29 N 4247F—Loden green
29 N 4248F—Burgundy
Shpg. wt. each 6 oz.....2 for $3.92; Each $1.99

3 **Pak-nit® ribbed Top.** A long-sleeve pullover of fine Pak-nit combed cotton . . shrink and stretch controlled to give a superb fit . . fabric will not shrink more than 1% in length. Hemmed bottom . . may be worn in or out. Fine ribbed mock turtleneck and cuffs. Machine wash, medium.
Sizes S(2-3); M(4-5); L(6-6x). *Please state size* S, M or L.
29 N 6180F—Burgundy 29 N 6181F—Navy
29 N 6183F—Gold 29 N 6182F—White
Shpg. wt. each 4 oz.....3 for $5.49; Each $1.88

4 **Brushed denim Jeans.** Heavyweight cotton, brushed for soft comfort. Elastic inserts at side allow 2-inch waist expansion for good fit. Fashioned for long wear with vulcanized double knees, double needle stitched seams, bartacking at all points of strain, riveted front pockets. Talon Memory-Lock® zipper, belt loops and turn-up cuffs. Machine wash, medium.
State size 3, 4, 5, 6, 6x.
29 N 7873F—Burgundy paisley print
29 N 7874F—Blue paisley print
29 N 7872F—Faded blue
Shipping weight 10 ounces.....Each $2.79

MEASURE UP every time you order

Remember, your child grows . . order only sizes listed with each item.

Size (not age)...	2	3	4
Height (inches)..	32½-35	35½-38	38½-41
Size (not age)...	5	6	6x
Height (inches)..	41½-44	44½-47	47½-49

1 The Flannel Jumper. Made of fine Acrilan* acrylic and soft wool for the utmost in easy care. Low waisted style with swingy box pleats. Zipper back opening. Machine wash, warm. *State size* 2, 3, 4, 5, 6, 6x.
29 N 4454F—Pink 29 N 4455F—Blue
Shipping weight 6 ounces.....Each $3.99

(2 and 3) The Stretch Top and Tights. Sears Best because they're full fashioned knits of the finest stretch nylon available . . retain their superb fit, resist sagging, shrinking through the hardest wear and repeated washings. Machine wash, warm. Sizes S(2-3); M(4-5); L(6-6x). *State size S, M or L*

2 The Top. A luxurious textured knit with turn-down turtleneck collar with a fine knit-in jacquard pattern. Extra elasticity knit in at the shoulder; seams strengthened with tailor tacking. Wt. ea. 3 oz.
29 N 2827F–Pink 29 N 2804F–White
29 N 2826F–Light blue
2 for $6.44.....Each $3.29

3 The Tights. A special pinpoint stitch gives greater elasticity, insures runproof fabric. Double knit knees and seat for extra wear, warmth. Elastic waistband has plush inside surface. Wt. ea. 2 oz.
29 N 2829F–Light blue
29 N 2839F–White 29 N 2844F–Pink
2 for $3.88.....Each $1.99

(4 and 5) The Sweaters. A fluffy blend of fine mohair and Orlon† acrylic, brushed for extra richness and softness. Double-knit souffle stitch at the neck. Hand wash.
State size 3, 4, 5, 6, 6x.

4 The Cardigan. Button border is backed with matching ribbon.
29 N 3651F—Light blue
29 N 3652F—White
29 N 3650F—Pink
Shpg. wt. 7 oz.....Each $3.99

5 The V-neck Pullover. Rib knit cuffs and bottom.
29 N 3641F—Pink
29 N 3640F—White
29 N 3642F—Light blue
Shpg. wt. 7 oz.....Each $3.99

6 The Stretch Knee Socks. Orlon† acrylic and stretch nylon knit with elasticized top. Machine wash, med. Sock sizes M(5½-6½); L(7-8½). *State* M, L. See sock chart, page 162.
29 N 1823F–Pink 29 N 1812F–White
29 N 1824F–Light blue
Wt. pr. 2 oz...3 prs. $2.28; Pr. 79c

7 The Flannel Skirt. Featuring durable box pleats and adjustable suspenders. Button side placket opening, elastic back insert for a comfortable fit. A blend of Acrilan* acrylic and wool, machine wash, warm.
State size 2, 3, 4, 5, 6, 6x.
29 N 4481F–Multicolor plaid
29 N 4472F–Pink 29 N 4473F–Blue
Shipping wt. 5 oz.....Each $2.99

*Reg. Chemstrand Corp. T.M. †Reg. DuPont T.M.

Our matched-up Tops 'n Socks. *great little Go-Togethers*

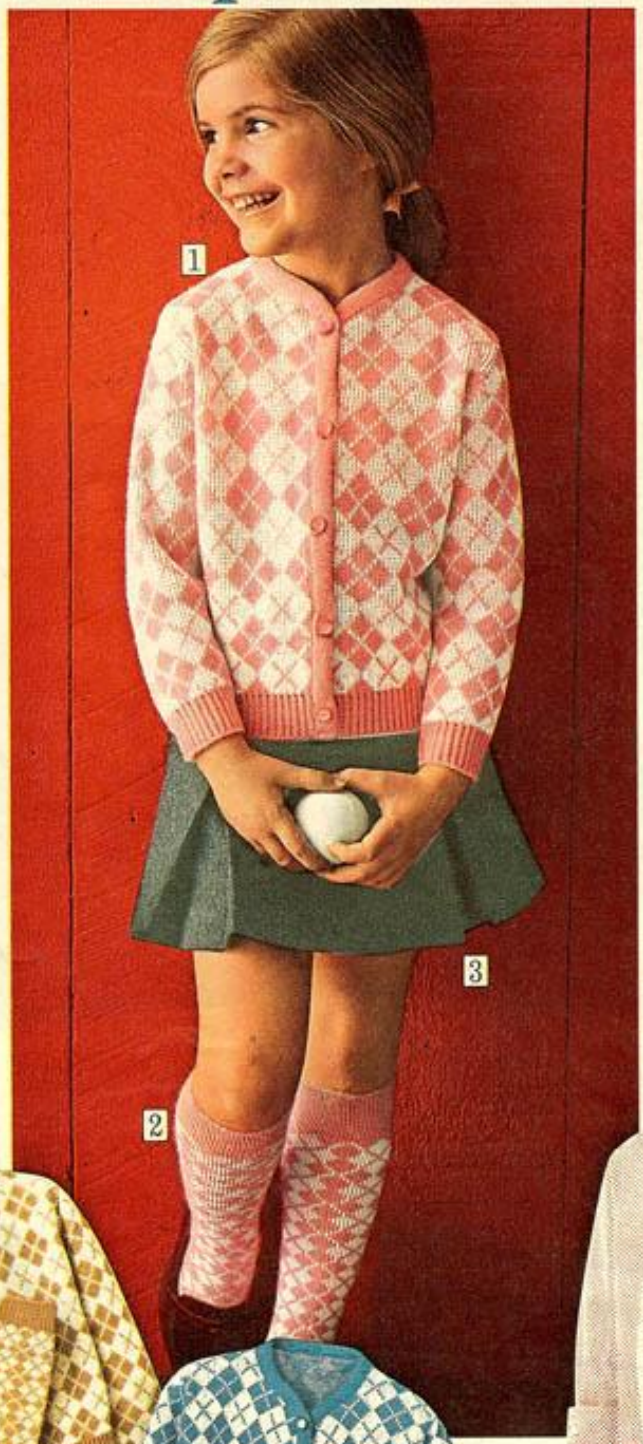

The Argyle Look

1 **The Cardigan Sweater.** Hi-bulk Orlon* acrylic with knit-in argyle pattern. Rib knit cuffs and bottom. Double-knit button border. Machine wash, medium.
State size 3, 4, 5, 6, 6x.
29 N 3698F—Pink
29 N 3697F—Camel
29 N 3696F—Blue
Shpg. wt. 7 oz. . . . Each $3.99

2 **The Stretch Knee Socks.** Orlon* acrylic, olefin and stretch nylon with knit-in argyle pattern. Ribbed tops are elasticized for a smooth, comfortable fit. Machine wash, medium . . machine dryable.
Sizes M (5½-6½); L (7-8½).
State size M or L.
29 N 1875F—Pink
29 N 1877F—Camel
29 N 1876F—Blue
Shipping weight pair 2 oz.
3 pairs $2.88 . . . . . Pair 99c

3 **The A-line flannel Skirt.** Smoothly shaped in a blend of 85% wool and 15% nylon. The two inverted front pleats are stitched down to keep their neat appearance. The elastic back-waist adds a good fit. Hand washable.
State size 3, 4, 5, 6, 6x.
29 N 4341F—Gray
29 N 4340F—Brown
29 N 43391F—Navy
Shpg. wt. 5 oz. . . . Each $2.99

*Reg. DuPont T.M.

The Embroidered Look

4 **The Cardigan Sweater** knit of Orlon* acrylic is beautifully decorated with multicolor embroidery. Ribbed crew neck, cuffs and bottom. Ribbon backed button border. Machine washable, medium. White. Use your phone if you want to order it the easiest way of all.
State size 3, 4, 5, 6, 6x.
29 N 3705F—Shipping wt. 6 oz. . . . $4.29

5 **The Stretch Knee Socks.** Bulky knit Orlon* acrylic and stretch nylon is delightfully embroidered to match the sweater (4) above. Elastic top for smooth comfortable fit. Machine wash, medium temperature. White.
Sizes M (5½-6½); L (7-8½). *State* M or L.
29 N 1880F—Shpg. wt. 2 oz. . Pair $1.25

The Polka Dots

6 **Blouse and Stretch Knee Sock Set.** A flurry of polka dots accent the white cotton percale blouse tailored with long sleeves, button cuffs, bermuda collar. The matching stretch knee socks are knit of Orlon* acrylic and stretch nylon. Elastic top, knit-in pattern. Machine wash, medium.
State size 3, 4, 5, 6, 6x.
29 N 4498F—Red, white blouse and socks
29 N 4499F—Blue, white blouse and socks
Shipping weight 6 ounces. . . . . Set $3.49

MEASURE TO BE SURE . . Socks. Order only sizes listed with each catalog number. Shoe width E or wider, add ½ to size.

If Shoe Size is	If Foot Length is	Order Sock Size
0 to 4	3 to 4½ inches	S
4½ to 8½	5 to 6 inches	M
9 to 1½	6½ to 8 inches	L

to liven up her winter wardrobe

The Waif Look

7 **The Stocking Cap** fashioned of Orlon* acrylic fits snugly over her ears. Double-thick crown, double roll cuff. Machine wash, medium.
One size fits sizes 3 to 6x.
29 N 2565—Red
29 N 2568—Blue 29 N 2579—White
Shipping weight 3 oz.....Each $1.99

8 **The Sweater.** Bulky rib knit Orlon* acrylic has extra length for the smart long line she can wear so many ways. Ribbed turtleneck collar. Machine wash, medium. *State size* 3, 4, 5, 6, 6x.
29 N 3618F—Red 29 N 3621F—Blue
29 N 3623F—White
Shipping weight 7 oz.....Each $3.59

9 **The Ribbed Knee Socks.** Bulky knit Orlon* acrylic and stretch nylon. Elasticized turn-down cuff gives a classic look. Machine wash, med. Sizes M (5½–6½); L (7–8½). *State* M or L.
29 N 1844F—Red 29 N 1845F—Blue
29 N 1843F—White
Wt. pair 2 oz. 3 pairs $2.28; Pair 79c

10 **The Swing Skirt.** Smoothly blended of acrylic and wool . . with durable cluster pleats all around. Zipper side placket, taped hem. Adjustable suspenders. Machine wash, warm.
State size 2, 3, 4, 5, 6, 6x.
29 N 4329F—Blue 29 N 4328F—Red
Shipping weight 6 oz.....Each $3.99

The Heather Mates

11 **The Cardigan Sweater.** Fashioned of Orlon* acrylic with knit-in cable pattern down the front. Rib knit neck, cuffs, bottom. Ribbon backed button border. Machine washable, medium.
State size 3, 4, 5, 6, 6x.
29 N 3690F—Bright rust heather
29 N 3689F—Blue heather
29 N 3688F—Grape heather
Shipping wt. 6 oz....Each $3.99

12 **The Stretch Knee Socks.** Orlon* acrylic and stretch nylon with knit-in cable pattern. Elastic top for a snug fit. Machine washable, medium.
Sizes M (5½–6½); L (7–8½).
State size M or L. Wt. pr. 2 oz.
29 N 1859F–Bright rust heather
29 N 1861F–Blue heather
29 N 1860F–Grape heather
3 pairs $2.28.....Pair 79c

13 **The Swing Skirt.** Blended of Acrilan** acrylic and wool. All around cluster pleats give full sweep. Side zipper, elastic at back-waist, detachable suspenders, taped hem. Machine washable, warm.
State size 3, 4, 5, 6, 6x.
29N4479F–Bright rust heather plaid
29N4478F–Blue, green heather plaid
29N4480F–Grape heather plaid
Shipping weight 6 oz...Each $3.99

MEASURE UP every time you order

Remember, your child grows.. measure height in stocking feet, then order only sizes listed with each item.

Size (not age)....	2	3	4
Height (inches)....	32½–35	35½–38	38½–41
Size (not age)....	**5**	**6**	**6x**
Height (inches)....	41½–44	44½–47	47½–49

*Reg. DuPont T.M.
**Reg. Chemstrand T.M.

Pretty me in my VELVETEEN

1 **Dress-up pile-lined Coat** elegantly done in cotton velveteen with an exquisite white-dyed rabbit fur collar. Warmly lined with acrylic pile on cotton back; sleeves lined with reprocessed wool and other fibers quilted to acetate. Dry clean. *State size* 3, 4, 5, 6, 6x.
29 N 8710F—Blue 29 N 8711F—Red
Shipping weight 1 pound 3 ounces.....Each $17.99

2 **White broadcloth Blouse** of combed cotton sweetly trimmed with lace at the collar and ruffles on the embroidered ¾-length sleeves. Button front. Machine wash, medium. *State size* 2, 3, 4, 5, 6, 6x.
29 N 4320F—Shipping weight 4 ounces.....$1.99

3 **Party Jumper** . . pure elegance in deep, rich cotton velveteen spiced with a floral applique. High yoke style with skirt shirred in front. Back zipper. Red. Hand wash, separately. Boxed. *State size* 3, 4, 5, 6, 6x.
29 N 4496F—Shipping weight 11 ounces.....$5.99

4 **One-piece Dress** with a two-piece look. The blue top done in luscious cotton velveteen . . the billowy white skirt in Dacron* polyester organza with a nylon parchment petticoat. Button back, elastic back-waist, tie back sash, 3-inch hem. Dry clean. Boxed.
State size 3, 4, 5, 6, 6x.
29 N 5699F—Shipping weight 12 ounces.....$7.99

Velveteen Hat and Bag Set

Cotton. Lined roller has white-dyed rabbit fur pompon, chin tie, earflaps. Matching bag fully lined, snapclosure. Matches Coat (1).
One size fits 3 to 6x.
29 N 7909—Blue
29 N 7908—Red
Shipping wt. 12 oz.
Set.....$3.99

WINTER WHITE BOUTIQUE

5 **Mittens** of snuggly white-dyed rabbit fur are soft and cuddly yet extra sturdy because thumb and palm are leather. Warm brushed cotton and acetate interlining. Elastic at wrists.
One size fits 3 to 6x.
29 N 2611—Shpg. wt. 3 oz....Pair $2.29

6 **Hood** of white-dyed rabbit fur keeps her warm in snowy winter weather. Chin tie for a snug fit. Fully lined. Get this bit of Christmas shopping done—just dial Sears and order it right now. One size fits 3 to 6x.
29 N 7924—Shipping weight 4 oz...$3.29

7 **Muff** . . a very special treat in white-dyed rabbit fur. To help keep her little hands toasty warm, it has a quilted rayon back and is fully lined with rayon twill. Rayon neck cord.
29 N 7906—Shipping weight 5 ounces.....$2.19

8 **Beret** . . exquisite in snuggly white-dyed rabbit fur. Lined with rayon satin to keep its pretty shape. Earflaps. Cotton velveteen chin tie. Fits 3 to 6x.
29 N 7938—Shipping weight 3 ounces.....$3.29

9 **Handbag** of white-dyed rabbit fur . . sure to delight the fancy of the very junior sophisticate. Rayon faille lining. Fashionable gold-color chain. Sturdy metal frame.
29 N 7907—Shipping weight 3 ounces.....$2.29

10 **Cardigan Sweater** . . detachable collar of white-dyed rabbit fur adds a touch of elegance to any occasion. Double-knit of kitten-soft Orlon* acrylic that's lightly brushed for a luxurious look and feel. Ribbed crew neck, cuffs, bottom. Ribbon backed button border. White. Machine wash, medium. *State size* 3, 4, 5, 6, 6x.
29 N 3695F—Shipping weight 7 ounces...$4.99

11 **Rhumba Panties.** Antron* nylon tricot with saucy little rows of sheer nylon ruffles in back, floral appliques in front. Double crotch. Elastic at waist, legs. Hand wash. *State size* 2, 4, 6, 6x.
29 N 3038F—White 29 N 3039F—Red
Shpg. wt. each 2 oz....2 for $1.96; Each $1.00
*Reg. DuPont T.M.

Artistry in Sheer Elegance

1 **Party perfect pale blue** . . her organza frock of Dacron* polyester fashioned with exquisite lace collar and cuffs. Skirt shirred at high yoke front and back. Attached nylon parchment petticoat. ¾-length sleeves. Button back. 3-inch hem. Hand wash. Boxed. *State size* 3, 4, 5, 6, 6x.
29 N 5698F—Shipping weight 9 ounces.....$8.99

2 **Confection pink** . . this demure voile dress of 65% Dacron* polyester and 35% cotton. Pretty smocking with touches of floral applique drifts across the bodice. Full-length sleeves, button cuffs. Shirred skirt, tie back-sash. Button back. 4-inch hem. Boxed. Hand wash. *State size* 3, 4, 5, 6, 6x.
29 N 5697F—Shipping weight 8 ounces.....$7.99

3 **Handbag and glove set.** Stretch nylon gloves with dainty floral embroidery, from Hong Kong. Matching lined straw handbag with protective wipe-clean plastic film, from Japan. White. Gift boxed. One size fits 2 to 6x.
29 N 2577—Shipping weight 7 ounces.....Set $1.99

MEASURE UP every time you order

Remember, your child grows . . measure height in stocking feet, then order only sizes listed with each item.

Size (not age)...	2	3	4	5	6	6x
Height (inches)..	32½-35	35½-38	38½-41	41½-44	44½-47	47½-49

4 **PERMA-PREST A-line slip** never needs ironing when machine washed medium, then tumble dried. 65% Dacron* polyester and 35% combed cotton broadcloth is enhanced with lace overlay at the front and lace trim at the neck and hemline. Comfortable built-up shoulders. White.

Be sure to state size 2, 3, 4, 5, 6, 6x. Shipping weight 3 ounces.
29 N 2773F.....$1.99

5 **Cardigan sweater** of 100% Orlon* acrylic in a firm interlock knit that keeps its pretty shape. Double rib knit, hand-looped crew neck. Raglan shoulders. Ribbon backed button border. Rib knit cuffs, bottom. White. Machine wash, medium. To order the easiest way, look in your phone book white pages under "Sears, Roebuck and Co., Catalog Sales" for number to call.

Be sure to state size 3, 4, 5, 6, 6x. Shipping weight 5 ounces.
29 N 3633F.....$2.99

*Reg. DuPont T.M.

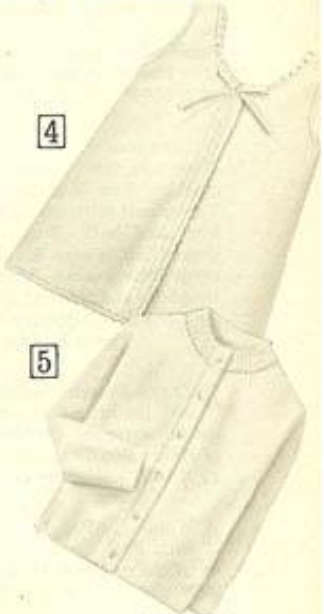

Sears Winnie the Pooh Collection of Childrens Classics

Unmistakably Fine Quality

Fresh, young styles created exclusively for us by one of America's foremost designers. Classic in style, simple in design, these fashions were inspired by lovable Winnie-the Pooh and his delightful forest friends. Each one made with exacting workmanship and fine fabrics . . perfect for the holidays and long after.

1 There's fashion news in the raised waistline of this Christopher blue and white gingham dress of cotton and Arnel® triacetate. Extra fine details include row-upon-row of bodice-smocking with delicate flower applique. Button back belt, button back, ¾-length sleeves, 3-in. hem. Machine wash, med. . . needs little ironing. Boxed. *State size* 2, 3, 4, 5, 6, 6x.
29 N 5695F—Shipping weight 9 ounces . . $5.99

2 Lace frosted, cotton pique collar and cuffs sweeten this luscious honey gold and white gingham dress of cotton and Arnel triacetate. The shirred skirt whirls around the high yoke front and back. Button back, elbow length sleeves, 3-inch hem. Machine wash, medium . . needs little ironing. Boxed. Why not pick up the phone and order it? *State size* 2, 3, 4, 5, 6, 6x.
29 N 5696F—Shipping weight 10 ounces. . $5.99
Tights sold on page 168

3 Charm bracelet featuring Winnie-the-Pooh and his little forest friends makes a very special surprise. Gold-colored metal with 6 brightly colored charms. Gift boxed.
29 N 1555—Shipping weight 4 oz. $1.00

4 Winnie-the-Pooh pin . . as cute as can be with Pooh's bright red eyes. Gold-colored metal. Safety catch. 1¼ inches high. Gift boxed.
29 N 1551—Shipping weight 2 oz. $1.00

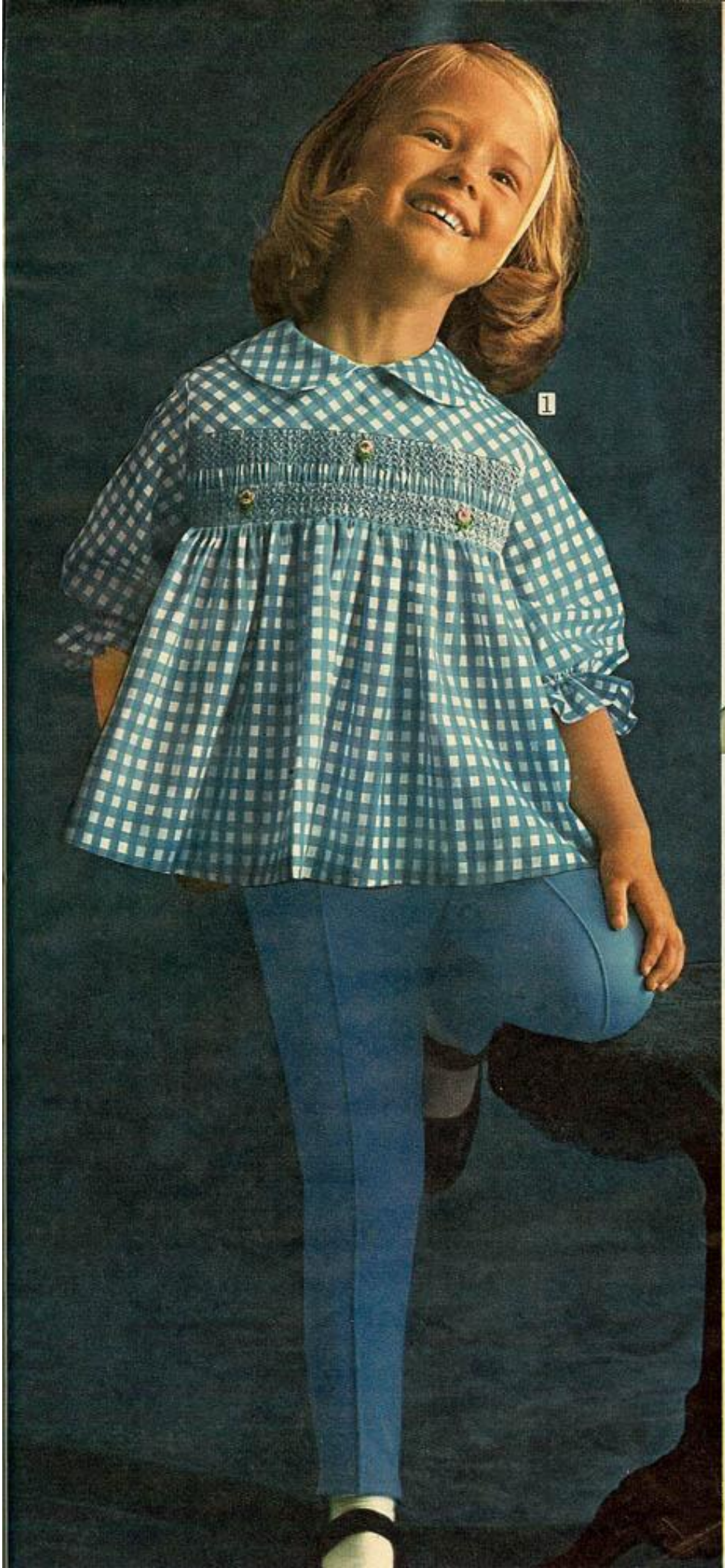

New This Season..

Festive Pastels

step out in Stretch Pants Sets with gingham tops

1 Dainty flower appliques . . a generous dash of smocking across the bodice highlight the Christopher blue and white gingham check top of combed cotton and Arnel® triacetate. Full button back opening. ¾-length elasticized sleeves.

The blue 2-way stretch pants are knit of 4-ply nylon for superior shape retention. All around elastic waist, stitched front crease and self stirrups. Set is machine washable, medium. Boxed. *State size* 2, 3, 4, 5, 6, 6x.

29 N 9651F—Shipping weight 13 oz. . . . Set $5.99

2 Crisp white cotton pique collar and cuffs delicately edged with extra fine quality lace accents the Honey gold and white gingham check top. Fashioned in combed cotton and Arnel® triacetate for a wonderful feel, it stays fresh and neat all day long. Full button back opening. ¾-length sleeves.

The gold 2-way stretch pants are firmly knit of 4-ply nylon. All around elastic waist, stitched front crease and self stirrups. Set is machine washable, medium. Boxed. So easy to buy when you just use the phone. *State size* 2, 3, 4, 5, 6, 6x.

29 N 9650F—Shipping weight 13 oz. . . . Set $5.99

MEASURE UP . . see chart on page 169

Only at Sears

New additions to our exclusive Winnie-the-Pooh Collection

Party Pastels take on luscious holiday airs

1 The lace-edged blouse, softly styled in rayon with the rich look of fine linen. Button back, full length sleeves. Machine washable, medium. *State size* 2, 3, 4, 5, 6, 6x.
29 N 4494F—Light Christopher blue
29 N 4495F—Light Honey gold
29 N 4493F—Light Balloon pink
Shipping weight 4 ounces.....Each $2.99

2 The A-line Jumper fashioned in wide-wale cotton corduroy with a rich, velvety look. Makes a perfect holiday set with its coordinating blouse, sold above. 2-inch taped hem. Machine wash, medium. So easy to buy when you just use the phone. *State size* 2, 3, 4, 5, 6, 6x.
29 N 4491F—Christopher blue
29 N 4492F—Honey gold
29 N 4490F—Balloon pink
Shipping weight 6 ounces.....Each $3.99

3 The seamless stretch tights have a very feminine crochet look . . are firmly knit of fine quality nylon. Rib knit panty top, reinforced crotch and back panel give extra long wear. Plush lined elastic waist gives greater comfort. White. Machine washable, warm.
Sizes S(2–3); M(4–5); L(6–6x). *State size* S, M or L.
29 N 2875F—Shipping weight 3 ounces.....$2.57

"Charge It" if you wish .. see pages 267-268

# of Children's Classics

This season our Shaggy Bear Pullover teams up with Nylon Stretch Pants

1 Delightfully deceiving—the one-piece knit top with its two-piece look. A lively combination of softly brushed Orlon* acrylic pile with stretch nylon long sleeves and ribbed turtleneck. Machine wash, med.
Sizes S(2-3); M(4-5); L(6-6x). *State size* S, M or L.
29 N 9652F—Christopher blue
29 N 9653F—Balloon pink
29 N 9654F—Honey gold
Shipping weight 4 ounces.....Each $4.99
*Reg. DuPont T.M.

2 The 2-way stretch pants are knit of silky-looking 4-ply nylon for excellent fit and superior shape retention. Carefully tailored with tunnel-type covered elastic waistband, stitched front crease, self stirrups. Machine wash, medium. *State size* 2, 3, 4, 5, 6, 6x.
29 N 9655F—Christopher blue
29 N 9656F—Balloon pink
29 N 9657F—Honey gold
Shipping weight each 4 ounces.....2 for $5.88...Each $2.99

MEASURE UP every time you order. Remember, your child grows . . measure height in stocking feet, then order only sizes listed with each item.

(Size not age)	2	3	4	5	6	6x
Height (in.)	32½-35	35½-38	38½-41	41½-44	44½-47	47½-49

This season Toddlers wear Pinwale Corduroy for every occasion

1 **Shortall for boys and girls.** Cotton corduroy with button shoulders, adjustable side tabs, partially lined for neatness, appliqué. Machine washable, medium. *State size* 1, 2, 3, 4.
29 N 7515F—Balloon red
29 N 7516F—Balloon blue
Shipping weight 8 ounces.....Each $3.79

2 **Jumpsuit for boys and girls.** Cotton corduroy with button shoulders, adjustable side tabs, partially lined, appliqué. Legs slightly tapered. Machine washable, medium. *State size* 1, 2, 3, 4.
29 N 7513F—Balloon red
29 N 7514F—Balloon blue
Shipping weight 9 ounces.....Each $3.99

3 **Broadcloth shirt for boys and girls.** 65% Dacron* polyester, 35% combed cotton. Long sleeves, inverted back pleat, side vents. Machine wash, medium; little ironing. Buttons on right-hand sides. White. *State size* 1, 2, 3, 4.
29 N 6209F—Shipping weight 5 ounces....$2.49

4 **Knit Pullover for boys and girls.** Shrink controlled Pak-nit® combed cotton. Max. fabric shrink. 1% in length. Rib knit turtleneck and cuffs, long sleeves. Machine wash, med. White.
State size 2, 3, 4. Shipping weight each 4 oz.
29 N 4850F.....3 for $4.08; Each $1.39

5 **Boys' 2-pc. Eton Suit.** Cotton corduroy. Jacket is half lined for neatness; has set-in pockets and piping trim. No shirt. Shorts—band front, covered elastic back-waist, suspenders. Machine washable, warm. Pick up your phone right now and order this one! *State size* 1, 2, 3, 4.
29 N 9442F—Balloon red
29 N 9441F—Balloon blue
Shipping weight 12 ounces.....Suit $5.99

6 **Boys' Eton Cap.** Cotton corduroy. Peak front. Lined. *State size* 18, 19 or 20 inches.**
29 N 7965F—Balloon red
29 N 7964F—Balloon blue
Shipping weight 9 ounces.....Each $1.99

7 **Stretch Knee Socks for boys and girls.** Orlon* acrylic and stretch nylon. Elastic in tops. Machine washable, medium. White.
Sizes M(5½-6½); L(7-8½). *State* M or L.
29 N 1812F—Wt. pr. 2 oz. 3 pairs $2.28; Pair 79c

8 **Girls' Jumper.** Cotton corduroy. Pleat at each side; inverted pleat front and back; back zipper. Cotton facing. Appliqué. Machine wash, med.
State size 1, 2, 3, 4.
29 N 4441F—Balloon red
29 N 4440F—Balloon blue
Shipping weight 10 ounces.....Each $4.99

9 **Girls' Floppy Brim Hat.** Cotton corduroy. Chin elastic. *State size* 18, 19, 20 inches.**
29 N 7940F—Balloon red
29 N 7939F—Balloon blue
Shipping weight 14 ounces.....Each $1.99

10 **Our finest Girls' Tights.** Runproof. Full-fashioned stretch nylon with pinpoint stitch for good fit. Only at Sears—double seat and knees. Elastic waist band is napped inside. Machine washable, medium. White.
Sizes S(2-3); M(4-5). *State size* S or M.
29 N 2839F—Wt. ea. 2 oz. 2 for $3.88; Ea. $1.99

*Reg. DuPont T.M.
**Measure around head above ears.

MEASURE UP every time you order

Remember your child grows . . measure height in stocking feet, then order only sizes listed with each item.

Size.....	1	2	3	4	5
Height (inches)...	29½-32	32½-35	35½-38	38½-41	41½-44

Sears Winnie the Pooh Collection of Childrens Classics

Unmistakably Fine Quality

In Boys' Coordinates Velour is the right accent for Wide-wale Corduroy

1 **Velour Pullover** knit of soft combed cotton. Color-cued nylon Zephyr® zipper turns the turtleneck into an open-throat style. Rib knit collar, cuffs, waistband. Machine wash, medium.
Sizes S(2–3); M(4–5); L(6–6x). *State* S, M, L.
29 N 5800F–Burgundy
29 N 5801F–Admiralty navy
29 N 5821F–Forest green 29N 5828F–Leaf gold
Shipping weight 6 ounces.....Each $3.99

2 **Tapered Slacks** of 9-oz. wide-wale cotton corduroy. Continental tailoring with snap tab front, elastic back-waist to hold shirttails in, 2 front pockets. Cuffless. Machine wash, medium.
State size 2, 3, 4, 5, 6, 6x.
29 N 6829F—Burgundy 29 N 6832F—Black
29 N 6827F—Admiralty navy
29 N 6828F—Forest green
Shpg. wt. each 10 oz....2 for $5.88; Each $2.99

3 **Our finest Socks for boys.** Bulky knit of top quality Orlon* acrylic and stretch nylon. Fit superbly, are soft and warm. Machine wash, med.
Sizes M(5½–6½); L(7–8½). *State* M or L.
29 N 1964F—Burgundy 29 N 1953F—Leaf gold
29 N 1967F—Admiralty navy
29 N 1955F—Forest green
29 N 1987F—White (not shown)
Shipping weight pair 1 oz...3 prs. $1.44; Pair 49c

4 **Stadium Coat** of 9-oz. wide-wale cotton corduroy. Heather-tone lining is Orlon* acrylic and modacrylic pile on acetate back. Pile trims lapels, notched convertible collar, welt pockets. Sleeves lined with quilted acetate. Hand wash.
State size 2, 3, 4, 5, 6, 6x.
29 N 8891F—Admiralty navy
29 N 8879F—Burgundy
Shipping weight 1 pound 8 ounces...Each $15.99

5 **Matching Trooper Hat.** Earflaps, visor trimmed with acrylic and modacrylic pile on acetate back. Quilt-lined wide-wale cotton corduroy.
Sizes S(19–19½); M(20–20½); L(21–21½ in.). *State* S, M, or L.
29 N 8070F—Admiralty navy
29 N 8069F—Burgundy
Shipping weight 13 ounces.....Each $2.39

MEASURE UP every time you order. Remember your child grows . . . measure height in stocking feet, then order only sizes listed with each item

Size (not age)....	2	3	4	5	6	6x
Height (inches)...	32½–35	35½–38	38½–41	41½–44	44½–47	47½–49

*Reg. DuPont T.M.

Sears exclusive collection of Sleepwear

1 **Pile Blanket Sleepers** with Winnie-the-Pooh embroidered applique. No other blanket needed . . soft knit fabric of all Acrilan* acrylic pile on knit back. Cuffs and neck of rib knit combed cotton. Tab at neck, full-length zipper, raglan shoulders. Attached bootee feet have matching plastic soles, elastic at ankles. Firmly stitched seams. Machine washable, medium; machine dryable.

State size 1, 2, 3, 4.
29 N 3227F—Tan
29 N 3228F—Blue
29 N 3232F—Pink
Shpg. wt. 14 oz. . . . Ea. $6.99

2 **Pinwale Corduroy Robe** with Winnie-the-Pooh emblem. Cotton with shawl collar, belt, belt loops, piping trim. Mach. wash, med.

State size 3, 4, 5, 6, 6x.
29N9880F–Blue 29N9881F–Red
Shipping weight 10 oz. . Each $3.99

3 **Shrink-controlled knit Pajama** with Winnie-the-Pooh print top. Keeps its fit, even when machine washed, medium; machine dried. Heavyweight cotton. Rib knit turtleneck, cuffs, jacket bottom, ankles. Fly front, elastic waist on pants.

State size 3, 4, 5, 6, 6x. Wt. ea. 9 oz.
29 N 3483F–Red 29 N 3484F–Blue
2 for $5.28. . . . . Each $2.69

*Reg. T.M. Chemstrand

(4 and 5) **Shrink-controlled knit Grow-Sleepers** with Winnie-the-Pooh print tops. Length-Set shrink control means they keep their fit, even when machine washed, medium, and machine dried. Heavyweight cotton, softly brushed on both sides. Extra long tops, turn-back sleeves, full bootee feet for growth. Double rib knit collar and cuffs. Tape reinforced. Elastic at ankles; matching plastic soles. So easy to buy when you just use the phone.

4 **Waists with 2 rows of Gripper® Fasteners.** *State size* 6 months, 1T, 2T, 3T, 4T.
29 N 3427F—Red 29 N 3428F—Blue
Wt. each 11 oz. 2 for $5.10; Each $2.59

5 **Waists with heat-resistant elastic.** *Be sure to state size* 3, 4, 5, 6, 8.
29 N 3452F—Blue
29 N 3451F—Red
Wt. ea. 13 oz. . 2 for $5.10; Each $2.59

MEASURE UP every time you order

REMEMBER, your child grows. Measure height of child in stocking feet . . then use chart below. Order only sizes listed with each item

Size (not age) . .	6 mos.	1	2	3	4	5	6	6x	8
Height (in.) . . .	25½–27½	28–32	32½–35	35½–38	38½–41	41½–44	44½–47	47½–49	47½–52

"T" after sizes designates garments designed for the younger child.

Winnie-the-Pooh and his very favorite Friends . . every one an authentic Walt Disney character

(6 thru 8) **Nightwear** with our Winnie-the-Pooh print. New for the holiday season—the wide ruffled collar, accented by lace, rickrack and a bow. All are machine washable, medium. *State size* 3, 4, 5, 6, 6x.

6 **Pajama.** Cotton flannelette. Top buttons in back. Elastic at sleeve ruffles and ankles. All around elastic waist on pants.
29 N 3441F—Shipping weight 8 oz..... $2.99

7 **Gown and Matching Cap.** Ankle length. Cotton flannelette buttons in back, has elasticized sleeve ruffles.
29 N 3440F—Shipping weight 9 oz..... $2.99

8 **Quilted Robe.** Ankle length. Cotton quilted to soft, warm polyester that resists matting and bunching. One side pocket.
29 N 9888F—Shipping weight 14 oz... $4.99

9 **Winnie-the-Pooh, Himself.** The lovable bear of very little brain is made of rayon plush and wears an embroidered red sweater. He comes in 3 sizes, one of them musical. Get this bit of Christmas shopping done—just dial Sears and order him right now.

22-INCH BEAR. Cotton stuffed.
29 N 1569—Shipping weight 4 pounds.... $8.99

10-INCH BEAR. Foam rubber stuffed.
29 N 1585—Shipping weight 1 pound..... $2.99

39-INCH BEAR. Cotton stuffed.
29 N 1586C—Shipping weight 10 lbs.... $29.99

MUSICAL 10-INCH BEAR. Cotton stuffed.
29 N 1571—Shipping weight 1 pound.... $4.99

10 **Kanga and Roo.** Rayon plush, cotton stuffed. Removable Roo in Kanga's pouch.
29 N 1577—18 in. high. Shpg. wt. 2 lbs... $5.99

11 **Rabbit.** Rayon plush, cotton stuffed.
29 N 1578—17 in. high. Wt. 1 lb. 2 oz. $4.99

12 **Eeyore (donkey).** Rayon plush, cotton stuffed. Detachable tail is buttoned on.
29 N 1573—14x10 in. high. Wt. 1 lb. 12 oz. $4.99

13 **Piglet.** Rayon plush, cotton stuffed. Shipping weight 12 ounces.
29 N 1572—12 in. high..... $2.99

14 **Tigger (Tiger).** Rayon plush, foam rubber stuffed. Poke his tummy, hear him squeak.
29 N 1574—17x10 in. high. Wt. 1 lb. 8 oz. $4.99

Sears own Nursery Accents featuring Winnie-the-Pooh

1 **Set of 1 Towel and 2 Washcloths.** Soft, thirsty cotton terry. Towel is 22x44 inches; the washcloths 12x12 inches. Machine washable, warm.
29 N 171—Shipping weight 11 ounces... Set $1.79

2 **Set of 3 Bibs.** One cotton terry; one plastic-backed cotton terry cover-up with crumb catcher; one plastic apron bib with crumb catcher.
29 N 1711—Shipping weight 9 ounces... Set $1.99

3 **Reversible Sleeping bag-Comforter for children 4 to 10 years old.** Great for "pretend" or real camping out, sleeping at home, slumber parties, TV watching. Zip it up—it's a sleeping bag; unzip it—it's a comforter. One side is tan cotton sailcloth with Winnie-the-Pooh print; the other—cotton in a provincial print. Vycron® polyester fill resists matting. Machine wash, warm; machine dryable. Why not pick up the phone and order it?

4-YEAR-OLD (CRIB) SIZE. 24x48-inch sleeping bag, makes into a comforter 48x48 inches.
29 N 483—Shipping weight 1 pound 10 oz... $8.99

5 to 10-YEAR-OLD (YOUTH-BED) SIZE. 33x66-inch sleeping bag makes into comforter 66x66 inches.
29 N 484—Shipping weight 3 lbs. 6 oz..... $12.99

4 **5-piece Stuffed Animal Set.** Walt Disney characters. Winnie-the-Pooh, Tigger (tiger), Kanga with Baby Roo in her pouch, Eeyore (donkey) and Piglet. Cotton velveteen. Pooh, Kanga, Piglet are about 7 in. high; Eeyore and Tigger about 3 in. high. Made in Japan.
29 N 1558—Shipping weight 1 lb. 4 oz... Set $4.99

5 **3-pc. Feeding Set.** 7-ounce tumbler, 5-inch bowl, 7-inch plate. Melamine plastic.
29 N 1796—Shipping weight 1 pound... Set $1.99

6 **5-pc. Wall Pin-up Set.** Brightly colored laminated cardboard. Largest is 21 inches high. Hang tacks included.
29 N 1582—*Postpaid.* (Shpg. wt. 2 lbs.)..Set $2.79

7 **Electric Food-Warming Dish.** Two sections heat, one stays cool. Thermostat control. No hot water needed. Melamine plastic. Double suction cup base. 8 inches wide. Immersible. Detachable 6-ft. cord; 110-120-volt AC; 75 watts; UL listed.
29 N 1710—Shipping weight 2 pounds..... $8.99

8 **Lamp.** Ceramic figures on plastic base. Print parchment shade. About 16 inches high. On-off switch, 6-ft. cord. 110-120-volt AC only. UL listed.
29 N 1554—Shipping weight 1 lb. 14 oz..... $5.99

9 **Spread-blanket for youth-sized beds and cribs.** Daytime spread, night blanket. Thermal weave cotton. Binding stitch on 3 sides. Print on white. Machine wash, warm; machine dry.

YOUTH SIZE 60x80 INCHES. As illustrated.
29 N 440—Shipping weight 2 pounds..... $5.99

CRIB SIZE 40x60 INCHES. All-over print. Figures slightly smaller than illustration.
29 N 447—Shipping weight 1 lb. 4 oz..... $2.99

10 **Rug.** Cotton chenille pile backed with skid-resistant composition rubber. Print on white. 24x44 in. Machine wash, warm; machine dryable.
29 N 439—Shipping weight 1 lb. 2 oz..... $2.49

in a festive mood..
Baby Togs with s-t-r-e-t-c-h

1 **Great fun**—a sleeper that has its own cap for thinking or dreaming . . doubles as a play outfit. Poodlette terry cloth of cotton and stretch nylon; one-piece with a two-piece look. Gripper® Fasteners at left shoulder and crotch. Applique. Machine washable, medium. White with red trim.
Sizes S(to 9 mos. or 19 lbs.); L(10–18 mos. or 20–27 lbs.). *State size* S or L.
29 N 3116F—Shipping weight 5 oz. . . Set $3.99

2 **Lively Set**—The creepalong with its striped, long-sleeved shirt. Set is cotton and stretch nylon terry. Creepalong has a Talon® nylon front zipper; covered elastic back-waist; suspenders; double fabric feet. Machine wash, medium.
One size fits to 12 months or 22 pounds.
29 N 7139–Red 29 N 7140–Pink
29 N 7141–Blue
Shipping weight 8 ounces. . . . . Set $2.99

3 **Pert three-piecer**—runproof stretch nylon tights with cotton broadcloth jumper and topper. Tights have elastic waist. Machine wash, separately. Topper has ¾ push-up sleeves; jumper smocked at yoke. Both button in back, are machine washable, medium. Red. Sizes M(12–18 mos.); L(24–30 mos.). *State size* M or L.
29 N 7349F—Shipping weight 4 oz. . . Set $3.99

4 **Jolly air**—clown look in a one-piece sleeper. Cotton and stretch nylon terry; nylon Zephyr® zipper; elastic at back of waist, ankles; applique; crochet trim. Machine washable, medium. Red and white. Sizes S(fits birth to 9 mos. or 19 lbs.); L(10–18 mos. or 20–27 lbs.). *State size* S or L.
29 N 3117F—Shipping weight 5 ounces. . $2.99

5 **Pretty frivolous**—nylon lace ruffles on runproof stretch nylon tights. Small size has attached waterproof plastic liner with elastic at leg openings. Machine washable, medium. Sizes S(6–18 mos.); L(24–30 mos.). *State size* S or L.
29 N 2889F—Red 29 N 2887F—Pink
29 N 2888F—White
Shpg. wt. ea. 2 oz. 2 for $2.88; . . . Each $1.49

6 **Gay pretender**—make believe suspenders give a two-piece look to a one-piece sleeper. Cotton and stretch nylon terry. Gripper® Fasteners at crotch and back. Machine washable, medium. Red and white.
Sizes S(fits to 9 mos. or 19 lbs.); L(10–18 mos. or 20–27 lbs.). *State size* S or L.
29 N 3131F—Shipping weight 5 ounces. . $2.99

7 **Feminine delight**—popover top on a two-piece sleeper. Cotton and stretch nylon terry. All around elastic waist on pants. Machine washable, medium. Red and white.
One size fits birth to 12 months.
29 N 3135—Shipping weight 5 ounces. . . . $2.99

8 **Rollicking touch**—the sailor collar on a one-piece sleeper. Cotton and stretch nylon terry with Gripper Fasteners down front and legs. Raglan sleeves, double fabric cuffs. Elastic at sides of waist. Machine wash, medium. White.
One size fits to 9 months or 19 pounds.
29 N 3389—Shipping weight 6 ounces. . . . $3.89

9 **Merry twosome**—double knit stretch nylon jumpsuit and 2-ply combed cotton knit shirt. Long-sleeved shirt has rib knit neck, cuffs. Button shoulder. Jumpsuit—Talon nylon zipper at front, tie sash belt, stirrups. Machine wash, medium. Buy it the easy way—order by phone.
Sizes M(12–18 mos.); L(24–30 mos.) *State size* M or L.
29 N 7142F—Red
29 N 7143F—Royal blue
Shipping weight 14 ounces. . . . . Set $4.99

More stretch Baby Togs in our Big Catalog

ZWOP! A Batman Pajama

1 Sears has it styled with the famous Batbelt and Batman emblem screen printed at the front. Boys and girls will love it to sleep in, to play in . . for a "Trick or Treat" costume. Cotton flannelette with white rib knit collar, cuffs, ankles. Pants have all around elastic waist. Machine washable, medium. Bat blue. Pick up your phone right now and order this one.

State size 2, 3, 4, 5, 6, 6x.

Shipping weight 8 oz.
29 N 3255F. . . . **$2.99**

Give them the fun of "Let's Pretend" with Nightwear-and-Mask Sets

2 **Devil.** With the fierce mask and realistic tail, small fry are ready to alarm wrongdoers. Cotton flannelette pajama with a stand-up collar, double rib knit cuffs and ankles, screen print at the chest. Gripper® Fastener back opening. Pants have fitted front, elastic back-waist. Machine wash, med. Red.

State size 3, 4, 5, 6, 6x. Wt. 12 oz.
29 N 3252F. . . . . Set **$2.59**

3 **Tiger.** Little masqueraders will love to growl behind the ferocious mask. Cotton flannelette pajama features a stand-up collar, rib knit cuffs, ankles. Gripper Fastener back opening. Pants have fitted front, elastic back-waist. Machine wash, medium. Tiger print.

State size 3, 4, 5, 6, 6x. Wt. 12 oz.
29 N 3254F. . . . . Set **$2.59**

4 **Li'l Angel Chile.** Even though she masks her eyes, the wings and halo tell you she's your favorite cherub. Cotton flannelette gown has "Li'l Angel Chile" screen printed on front yoke; elastic in sleeve ruffles; gold-color cord tie at neck; gold-color button in back. Machine wash, medium. White.

State size 3, 4, 5, 6, 6x. Wt. 8 oz.
29 N 3155F. . . . . Set **$2.99**

5 **Bunny.** Over the mask young make-believers wear a cap with stand-up ears lovable enough to be tickled. Cotton flannelette pajama is styled with rib knit neck, cuffs, ankles. Pants with fitted front, elastic back-waist. Machine wash, medium temperature. Light blue.

State size 2, 3, 4, 5, 6, 6x. Wt. 12 oz.
29 N 3253F. . . . . Set **$2.59**

MEASURE UP every time you order

REMEMBER, your child grows
Measure height of child in stocking feet then use size chart below

ORDER ONLY SIZES LISTED WITH EACH ITEM

Size (not age)	6 mos.	1	2	3	4	5	6	6x	8
Height (in.)	25½-27½	28-32	32½-35	35½-38	38½-41	41½-44	44½-47	47½-49	49½-52

Heart-bedecked Toddler Pajama

A little girl in a heart and "My Heart Belongs to Daddy" are screen printed. Cotton flannelette with elasticized sleeve ruffles, button back. Pants have elastic at waist, ankles; plastic soles. Machine wash, med. *State size* 2T, 3T, 4T. Wt. ea. 5 oz.
29 N 3348F—Red heart on white
29 N 3349F—Blue heart on white
2 for $3.88....Each $1.99

Sizes 3 to 6x

Candy Cane inspired . . our Pajamas with hang-up Boots

1 Separate boots are comfortable . . can hold plenty of goodies when hung as Christmas stockings. Pajamas and boots are cotton flannelette. Pajamas feature piped yoke, rib knit neck, cuffs and ankles; all around elastic waist on the pants. Double self-fabric soles on boots. Machine wash, medium. Red. So easy to buy when you just use the phone.
State size 3, 4, 5, 6, 6x.
Shipping weight 10 ounces.
29 N 3145F.....Set $2.99

Sizes 1 to 8

Sizes 6 months to 8

In gay holiday colors

Our Wear-Dated fleece Blanket Sleepers . . one-piece and two-piece styles

(2 and 3) Knit of Acrilan* acrylic, the blanket-soft fabrics have a special warmth and comfort. Light, deeply napped, they resist matting, pilling. Shrink resistant. Cuffs, neck of rib-knit combed cotton. Plastic soles. Firmly stitched seams. Machine washable, medium; machine dryable. Wear Dated means sleepers are guaranteed to give normal wear to your satisfaction for one full year or return for free replacement or refund.

2 **Two-piece style.** Grown-up styling, freedom of action. Top can be worn alone as a chill chaser, has Gripper® Fasteners. *State size* 4, 5, 6, 8.
29N3309F–Red with white 29N3306F–Solid pink 29N3307F–Solid blue
Shipping weight 1 pound 3 ounces.....Each $6.99

3 **One-piece style.** Full-length leg-zipper for easy dressing. Red.
TOTS' SIZES. *State size* 1, 2, 3, 4.
29 N 3275F—Shipping weight 14 ounces.....$5.99
FOR THE LARGER CHILD. *State size* 5, 6.
29 N 3276F—Shipping weight 1 pound.....6.99

Bright snowflake pattern adds a Yuletide look to our brushed cotton knit Grow-Sleepers

Shrink resistant, heavyweight, softly brushed on both sides. Extra long tops, turnback sleeves, full bootee feet allow for growth. Double rib-knit cuffs and neck. Tape reinforced. Elastic at ankles. Plastic soles. Machine washable, medium. Red and white.

With 2 rows of Gripper® Fasteners at waist. *State size* 6 mos., 1T, 2T, 3T, 4T.
29 N 3374F—Shipping weight 8 ounces.....$2.59

With heat-resistant elastic waist. *State size* 3, 4, 5, 6, 8.
29 N 3418F—Shipping weight 11 ounces..... 2.59

*Reg. T.M. Chemstrand

1 **Quilted woven gingham** ankle length robe of combed cotton. Soft, warm Kodel* polyester fill resists matting, lumping. Extra special—a sprinkling of Schiffli embroidered posies, a tie belt of rich cotton velveteen. Machine washable, medium; machine dryable. Pink and white check. *State size* 3, 4, 5, 6, 6x.
29 N 9847F—Shipping weight 1 pound 1 ounce... $6.99

(2 and 3) **Finely ribbed Cordana** shapes ankle length hostess robes. Cotton with elastic at ¾ sleeves. Machine wash, medium. *State size* 3, 4, 5, 6, 6x.

2 **Robe with striped skirt, red bodice.**
29 N 9857F—Shipping weight 9 ounces..... $3.39

3 **Robe with print skirt, red bodice.**
29 N 9855F—Shipping weight 9 ounces..... 3.39

*Reg. T.M. Eastman Chemical Products Inc.

4 **Pinwale Corduroy** robe comes just below her knees. Cotton; set-in yoke, raglan shoulders, cuffed ¾ sleeves, pocket. Machine wash, med. *State size* 3, 4, 5, 6, 6x.
29 N 9851F—Red 29 N 9852F—Blue
Shipping weight 10 ounces.....Each $3.99

Christmas Confections . . Nylon Sheers in bonbon colors

(5 and 6) Dreamwear in drifts of nylon sheer, prettily ruffled, over nylon tricot. Machine washable, warm.

5 **Gown** comes just below knees. *State size* 4, 5, 6, 6x.
29 N 3350F—Aqua blue 29 N 3351F—Pink
Shipping weight 6 ounces.....Each $3.99

6 **Baby Doll** with nylon tricot panty elasticized at waist and legs. *State size* 4, 5, 6, 6x.
29 N 3333F—Aqua blue 29 N 3334F—Pink
Shipping weight 6 ounces..... Each $3.99

New at Sears *this Season..*

Matchables with such pretty details

Sizes 3 to 6x

Widely ruffled Floral Print

(1 thru 3) Demure companions, each highlighted by a double-tiered yoke ruffle that was designed especially for Sears. The robe is quilted cotton. The pajama and the gown with its matching cap are soft, warm cotton flannelette. All are sweetened with dainty lace and a bow. Machine washable, medium temperature. White floral print on blue.

1 Quilted Robe. Ankle length. Polyester fill resists matting. Pocket.
State size 3, 4, 5, 6 or 6x.
Shipping wt. 14 oz.
29 N 9895F.....$4.99

2 Pajama. Top buttons in back. Elastic at cuffs, waist, and ankles.
State size 3, 4, 5, 6 or 6x.
Shipping wt. 8 oz.
29 N 3221F.....$2.99

3 Gown with Cap. Ankle length, it buttons in back, has elastic at the cuffs.
State size 3, 4, 5, 6 or 6x.
Shipping wt. 9 oz.
29 N 3220F..Set $2.99

Fuzzy Wuzzy® Slippers

Orlon* acrylic uppers look like fur; composition soles. Smooth insides. Sides and counters have support. Hand wash.

Sizes S(fits clothing size 2-3); M(4-5); L(6-6x). See Measuring Chart below. *State size* S, M, or L.
29 N 1238F—Red 29 N 1239F—White
29 N 1237F—Blue
Shipping weight 5 ounces...Pair $1.99

MEASURE UP every time you order SLIPPERS
Please use chart below. Order sizes listed with each item.

Order size XS for..	Order size S	Order size M	Order size L
Clothing size up to 1	2-3	4-5	6-6x
Foot length 6 inches	6 inches	7 inches	8 inches

Pile-trimmed Polka Dots

(4 thru 6) Bright partners make headlines with their touches of rich Orlon* acrylic pile on cotton back. Quilted cotton robe, cotton flannelette gown and pajama—every one with a jewel neckline, ruffles, soft pile pompons to delight little girls. Machine wash, medium. Red with white polka dots. To order the easiest way, look in your phone book white pages under "Sears, Roebuck and Co., Catalog Sales" for number to call.

4 Gown. Ankle length. Pile-trimmed neck and sleeves. Button back closure.
State size 3, 4, 5, 6 or 6x. Shpg. wt. 8 oz.
29 N 3207F.....$2.99

5 Quilted Robe. Ankle length. Polyester fill. Pile-trimmed neck. Pocket.
State size 3, 4, 5, 6 or 6x.
Shipping weight 14 oz.
29 N 9890F.....$4.99

6 Pajama. Pile trimmed neck and sleeves. Button back; elastic at waist and ankles.
State size 3, 4, 5, 6 or 6x. Shpg. wt. 8 oz.
29 N 3208F.....$2.99

MEASURE UP every time you order NIGHTWEAR
Remember, your child grows.. measure height of child in stocking feet - then use chart below.
Order only sizes listed with each item.

Size (not age)....	3	4	5	6	6x
Height (in.).....	35½–38	38½–41	41½–44	44½–47	47½–49

*Reg. DuPont T.M.

Boy and girl flannelette favorite—the bright print at the front and back of their cotton pajama. Ski style with rib knit neck, cuffs, ankles, jacket bottom. All around elastic waist on pants. Machine wash, med. Wt. each 7 oz.
29 N 3407F–Print on white 29 N 3408F–Print on blue
29 N 3409F–Print on red
State size 3, 4, 5, 6, 6x..... 2 for $3.88; Each $1.99

Corduroy and knit for good fit—slippers with elasticized sock of double-knit cotton. Cotton corduroy uppers, comp. rubber soles, smooth inside. Leather counters. Hand wash. Sizes XS (fits to clothing size 1); S (2–3); M (4–5); L (6–6x). Measuring Chart, page 179. *State* XS, S, M or L.
29 N 1280F—Blue
29 N 1281F—Red
Wt. 5 oz....Pair $2.49

All boy tailoring in his cotton flannel robe. Its shawl collar, cuffs, pocket top are crease-resistant rayon gabardine. Piping trim. Seams stitched for extra strength. Machine wash, medium. Maximum fabric shrinkage 2%.
29 N 9805F–Blue plaid 29 N 9804F–Red plaid
State size 2, 3, 4, 5, 6, 6x. Wt. 10 oz. Each $2.99

Cadence Count to Dreamland

(1 thru 3) Military Pajamas march on parade in Sanforized® cotton flannelette. All are machine washable, medium; fabric won't shrink over 1%. *State size* 3, 4, 5, 6, 6x.

1 **"U. S. Army."** One-piece with full-length nylon zipper, drop seat, Gripper® Fasteners, pretend-belted waist. Olive green. Shpg. wt. 10 oz.
29 N 3157F.....$2.99

2 **"U. S. Air Force."** One-piece with full-length nylon zipper, drop seat, Gripper® Fasteners, pretend-belted waist. Bright blue. Wt. 10 oz.
29 N 3158F.....$2.99

3 **"Green Beret" Set.** Salutes U. S. Special Forces with coat-style pajama, green beret. Pants have elastic waist, knit ankles. Olive green.
29N3156F–Wt. 10 oz. Set $3.29

4 **Flannel Robe and Pajama Set.** Cotton with pattern at front and back of pajama and robe. Shawl-collar robe has one pocket. Ski pajama is made with double-knit neck, cuffs, ankles, jacket bottom. Pants—fly front, all around elastic waist. Machine wash, medium.
State size 3, 4, 5, 6, 6x.
29 N 3474F—Red
29 N 3473F—Medium blue
Shipping weight 15 ounces..... Set $3.99

See Nightwear Measuring Chart on page 176

New at Sears *this Season..*

The One-stop Shop for the total LONDON LOOK

1 **Wide rib Turtleneck Sweater.** 100% Acrilan® acrylic knit is wear guaranteed . . if this sweater fails to give normal wear for one full year, return it for free replacement or refund. All-over ribbing gives that long, lean look. Set-in sleeves. Extra-snug rib knit on cuffs, bottom. Pullover style. Machine washable, medium temperature.

Sizes 12, 14, 16 and 18. *State size. See* Chart 1, *page 196.*
43 N 22363F—Burgundy
43 N 22361F—Natural
43 N 22362F—Navy blue
Shpg. wt. 10 oz. **$8.99**

Chest sizes S(36); M(38–40) and L(42). *See* Chart 2, *page 196.*
43 N 94363F—Burgundy
43 N 94361F—Natural
43 N 94362F—Navy blue
State S, M, L. Wt. 1 lb. 6 oz. **$10.99**

2 **Floral print Shirt** . . 100% cotton broadcloth. High-rise, long pointed, button-down collar. Button flap pocket. Top center pleat. Button cuffs. Tapered for a smooth, trim fit. Long tails. Machine washable, hot. Maximum fabric shrinkage 2%. *See* Measuring Chart 1 *on page 196.*
43 N 35357F—Burgundy print 43 N 35356F—Blue print
State size 12, 14, 16, 18 or 20. Shipping weight 11 ounces. **$2.99**

3 **Big buckle Belt.** The solidly fancy look . . belt is 2-in. wide heavy steerhide with a deep grain. Heavy gold-color square buckle. Black-brown. *State waist size* 26, 28, 30, 32, 34 or 36. **Note:** Order size 2 inches larger than normal belt size if belt is to be worn with low-rise pants below.
43 N 92023F—Shipping weight 8 ounces. **$3.00**

4 **Low-rise Corduroy Pants.** Rugged wide-wale thick 'n thin cotton corduroy is the best looking fabric for these authentic English-style pants. Low-rise waistline. Wide dropped belt loops. Two dropped front pockets, 1 back pocket. Hemmed bottoms. Machine washable at warm temperature.
40 N 70401F—Ancient olive 40 N 70402F—Driftwood beige
State waist, then inseam . . see Chart *below.* Wt. 1 lb. 11 oz. **$7.90**

5 **Melton Pea Jacket.** Heavyweight melton is 90% reprocessed wool, 10% other fibers. Today's bold styling . . double breasted button front, center back vent, 8 brass-color buttons. Four pockets . . 2 slash and 2 flapped. Slightly tapered waist for the slim, trim line boys want. Hip ength. Blue lining of lustrous, warm quilted acetate. Dry clean.
State size 12, 14, 16, 18 or 20. *See* Measuring Chart 1 *on page 196.*
40 N 83030F—Navy blue color. Shipping weight 4 pounds. **$16.97**

(6 and 7) Dutchboy style Cap. The look is jaunty, neat and right in step with today's young man. Luxurious rayon lining for smooth comfort.
Sizes S(6¼–6⅜); M(6½–6⅝); L(6¾–6⅞); XL(7–7⅛). *State correct size* S, M, L or XL. *See* Chart *on page 182.*

6 Melton. Heavyweight melton is 90% reprocessed wool, 10% nylon.
43 N 4505F—Dark navy 43 N 4506F—Burgundy
State size S, M, L or XL (see above). Shipping weight 8 ounces. . . . **$2.49**

7 Corduroy. 100% cotton wide-wale corduroy.
43 N 4501F—Black 43 N 4502F—Bark brown
State size S, M, L or XL (see above). Shipping weight 8 ounces. . . . **$1.99**

MEASURE UP every time you order

REMEMBER, your boy grows . . check "how to measure" and chart listed for each item

Waist, inches	Inseam, inches
27	27, 28
28	28, 30
29	29, 30
30	30, 31
31	29, 30
32	30, 31
33	31, 32
34	30, 31

HOW TO ORDER LOW RISE PANTS: Even though these are low-rise pants, measure over underwear at *waist level . . not below.* Measure inseam from crotch to pants bottom. Order only sizes listed in chart at right. *State waist size, then inseam.*

1 Sporty wide-wale corduroy Hat. Ear flaps pull down to wear on cold days, tuck up neatly inside for warmer ones. 100% cotton.

This 3-season hat has a look that's just right for almost every occasion. Jaunty tri-toned feather in side band.

Sizes S(6¼-6⅜); M(6½-6⅝); L(6¾-6⅞) or XL(7-7⅛). *State size* S, M, L or XL. *See* Measuring Chart *below*.

43 N 4060F—Dark brown
43 N 4059F—Dark olive
Shipping weight 5 ounces.....$2.94

2 Harmonizing Eski® Knit Cap and Glove Set. Warm Orlon* acrylic knit. Cap has turn-down insert which converts to turtleneck chin and ear warmer . . wears up when not needed. Machine washable, medium temperature.

SET. Sizes M(ages 6 to 12) and L(ages 12 to 18).
43 N 4545F—Red 43 N 4544F—Black
43 N 4546F—Medium blue
State size M or L. Shpg. wt. 9 oz.....Set $3.50

CAP ONLY. *One size fits all ages 6 to 18.*
43 N 4521—Red 43 N 4520—Black
43 N 4522—Medium blue
Shipping weight 6 ounces.....$1.84

*Registered DuPont Trademark

3 Ski-Matic® Legion-style Cap. Leather-look expanded vinyl wipes clean in a jiffy. Soft Orlon* acrylic knit mask covers ears, neck and face for protection on cold days . . wears up on warmer ones. The perfect thing for every cap-wearing boy.

Sizes S(6¼-6⅜); M(6½-6⅝); L(6¾-6⅞); XL(7-7⅛). *State size* S, M, L or XL. *See* Measuring Chart *below*.

43 N 4431F—Medium blue
43 N 4430F—Black
Shipping weight 8 ounces.....$1.97

4 Vinyl Ski-goggle Cap. Legion-style cap has quilted lining; polyurethane foam laminated cotton knit trim; Orlon* acrylic knit mask insert to wear up or down. Break-resistant visor. Adjustable goggles snap off to wear separately. Plastic lenses are optically polished to prevent glare, yet leave normal vision. Extra lens included.

Sizes S(6¼-6⅜); M(6½-6⅝); L(6¾-6⅞); XL(7-7⅛). *State size* S, M, L or XL. *See* Measuring Chart *below*.

43 N 4401F—Black 43 N 4402F—Med. blue
43 N 4403F—Olive
Shipping weight 8 ounces.....$2.94

MEASURE UP every time you order

FOR HEADWEAR: Measure around largest part of head above brows with a tape measure. If between sizes, order the larger size.

Size	S (Small)		M (Medium)		L (Large)		XL (Extra Large)	
	6¼	6⅜	6½	6⅝	6¾	6⅞	7	7⅛
If head measures in inches.....	19½	19⅝ thru 19⅞	20 thru 20¼	20⅜ thru 20⅝	20¾ thru 21⅛	21¼ thru 21½	21⅜ thru 21⅞	22 thru 22¼

Warmly lined Dress Gloves

Sizes in inches S(5-5½); M(6-6½); L(7-7½); XL(8-8½). *State size* S, M, L or XL. *See* HOW TO MEASURE *below*.

5 Expanded vinyl. Warm cotton fleece lining. Open vent at wrist. Black.
43 N 8028F—Shpg. wt. 5 oz.....$1.97

6 Rich domestic capeskin leather. Pigskin grained. Orlon* acrylic lining. Open vent at wrist.
43 N 8046F—Brown 43 N 8045F—Black
Shipping weight 5 ounces.....$2.97

7 Fur-lined Fine quality domestic capeskin. Pigskin-grained leather. Give maximum warmth on wintry days.
43 N 8041F—Black 43 N 8042F—Brown
Shipping weight 5 ounces.....$3.94

Sporty Ski Mittens

Sizes in inches S(5-5½); M(6-6½); L(7-7½); XL(8-8½). *State size* S, M, L or XL. *See* HOW TO MEASURE *below*.

8 Nylon oxford cloth. Neoprene-coated waterproof fabric. Acrylic pile lining on cotton back. Soft vinyl palm is water resistant. Elasticized cuff is over-the-wrist length. Metal clips attached.
43 N 8080F—Burgundy
43 N 8078F—Black
43 N 8079F—Navy blue
Shipping weight 5 ounces.....$1.97

9 Nylon and leather. Wrap-around style glove leather palm. Zipper coin pocket in elasticized over-the-wrist length cuff. Warm acrylic pile (cotton back) lining. Non-tarnish metal ski clips.
43 N 8083F—Blue
43 N 8081F—Black
43 N 8082F—Red
Shipping weight 5 ounces.....$2.97

HOW TO MEASURE GLOVES, Mittens: Place tape around open hand, over knuckles (exclude thumb). Take measurement in inches. If between sizes, order next larger size. Order only sizes listed with each item.

1 $1.00

2 $2.00

4 $2.00

6 $3.00

3 $3.00 Signature Wallet

5 $2.00

7 $2.97

8 $2.00

Boys' Accessories

1 **Full size Leather Wallet.** Alligator-grained cowhide. Zipper bill compartment. Snap-shut photo and card case. Gift boxed.
43 N 2421—Brown 43 N 2420—Black
Shipping weight 4 ounces.....$1.00

2 **Junior size Leather Wallet.** Fits little boys' pockets. Genuine top-grain cowhide leather. Separate bill and coin case. Detachable photo case.
43 N 2362—Black 43 N 2363—Brown
Shipping weight 4 ounces.....$2.00

3 **Especially personal . . leather Signature Wallet.** Smooth, top-grain cowhide. Your boy can write his name in gold leaf to make a permanent impression for identity. Pass case, bill pocket, stamp slot.
43 N 2352—Brown 43 N 2351—Black
Shipping weight 4 ounces.....$3.00

4 **Tie, Wallet, Pen and Pencil Set.** Burgundy clip-on tie is ready-tied. Full size black wallet is top-grain cowhide leather. Automatic pencil, ball-point pen. Gift boxed. For ages 10 to 16.
43 N 2405—Shpg. wt. 12 oz.....Set $2.00

6 **Belt, Wallet Set.** Jaunty cotton paisley print. Full-sized wallet has zipper bill pocket and detachable leather multi-photo pass case. Coordinated adjustable belt has harness buckle and leather tabs. Backed fabric belt is 1¼ inches wide. Gift boxed.
Waist sizes M(22 to 26 in.); L(28 to 32 in.).
43 N 2402F—Burgundy 43 N 2401F—Blue
State size M or L. Shpg. wt. 9 oz.....Set $3.00

5 **Tie, Belt Set.** Cotton paisley print. Clip-on tie is ready-tied. 1-inch vinyl-backed adjustable belt has harness buckle, leather tabs. Gift boxed. Sizes S(ages 6 to 11) and L(ages 12 to 16).
43 N 2416F—Blue 43 N 2417F—Red
State size S or L. Shpg. wt. 6 oz.....Set $2.00

7 **Dress Shirt, Tie and Socks Set.** White cotton broadcloth shirt has permanent stays, convertible cuffs. Maximum fabric shrinkage 1%. Stretch nylon socks; rayon tie. Machine wash shirt and socks, med. *See* Chart 1, *page 196.*
43 N 31338F—Shirt with red tie and socks
43 N 31339F—Shirt with blue tie and socks
State even size 6 to 18. Wt. 11 oz.....Set $2.97

8 **Initialed Jewelry Set.** Simulated mother-of-pearl inserts. Includes cuff links, tie bar.
43 N 2410F—Silver color 43 N 2409F—Gold color
Print initial you wish. Shipping weight 5 ounces.....Set $2.00

JUST SAY "CHARGE IT" . . SEE PAGES 267 AND 268

9 **Sock-style 80% Creslan® acrylic, 20% nylon knit.** Assorted ski patterns. Hand-laced to vinyl sidewall. Rubber sole. Rib-knit top. Mach. wash, med.
43 N 18973F—Red 43 N 18974F—Navy blue
State size 7, 8, 9, 10 or 11. *See* Chart *below.* Shpg. wt. 10 oz.....$2.94

10 **Moc-style 100% stretch nylon.** Elasticized top fits securely, yet gently. Assorted colorful patterns. Machine wash, medium. *See* Chart *below.*
43 N 18953F—Black with red 43 N 18954F—Navy with light blue
Sizes M(7-8½); L(9 to 11). *State size* M or L. Shpg. wt. 4 oz.....$1.94

11 **Moc-style 100% cotton velour.** Soft, warm, luxurious. With cushiony Softee® rubberized soles. Elasticized top fits smoothly. Hand wash.
43 N 18984F—Navy 43 N 18987F—Burgundy
State size 7, 8, 9, 10 or 11. *See* Chart *below.* Shpg. wt. 5 oz.....$2.77

Sock size.....	Medium				Large						
	7	7½	8	8½	9	9½	10	10½	11	11½	12
Shoe size.....	9-10	10½-11½	12-13	13½-2	2½-4	4½-5½	6-7	7½-8	8½-9	9½-10	10½-11

No-Iron PERMA-PREST Western-style Jeans and Jacket

Jacket $3.47 Sizes 6 to 12 Jeans $2.97

(1 and 2) Heavyweight 11½-oz. twill of 50% Fortrel® polyester, 50% combed cotton. No ironing ever when you machine wash at medium temperature, and tumble dry.

1 **Jacket.** Tailored, tapered styling. Snap closures. *See* Measuring Chart 1, *page 196.*
40 N 68111F—Black
40 N 68112F—Sand
40 N 68113F—Pewter green
State even size 6 to 12. Wt. 1 lb. 12 oz.....$3.47

2 **Jeans.** Tapered. 3 front pockets; 2 back pockets. Zip fly. You can shorten, but not lengthen these jeans. *See Regular Sizes of* Measuring Chart 1 *on page 191.*
40 N 68161F—Black
40 N 68162F—Sand
40 N 68163F—Pewter green
State even size 6 to 12. Wt. 1 lb. 4 oz.....$2.97

Wild West Shirt

$2.97 Sizes 6 to 12

3 Cotton gingham with these authentic Western-style details: pointed pocket flaps, high-rise "u" yoke back, nickel trimmed simulated pearl snaps on front and wide cuffs. Collar has permanent stays. Machine wash, medium. *See* Measuring Chart 1 *on page 196.*
43 N 35012F—Blue 43 N 35013F—Green
43 N 35014F—Red
State even size 6 to 12. Wt. 11 oz.....$2.97

(4 and 5) Genuine Suede Leather Ranch Jackets. Fancy western-style fringe. Rich, long-wearing leather is top quality. Tailored shoulders for trim fit. Treated with DuPont Quilon® to resist water and non-oily stains. Zip front. Rayon lining. Dry clean.

4 *State size* 14, 16 or 18. *See* Measuring Chart 1 *on page 196.*
40 N 80306F—Tan
40 N 80305F—Medium brown
Shpg. wt. 2 lbs. 8 oz.....$19.97

5 *State size* 6, 8, 10 or 12. *See* Measuring Chart 1 *on page 196.*
40 N 76035F—Medium brown
40 N 76036F—Tan
Shipping weight 2 lbs.....$17.97

MEASURE UP every time you order

REMEMBER, your boy grows . . check "how to measure" and chart listed for each item

Grooming Kit

White plastic stallion holds plastic pack with nail file, nail clippers, comb, toothbrush . . everything a young man needs to look his best at all times.
Shpg. wt. 6 oz.
43 N 2431.....$2.00

Desk Set

Brown plastic rearing stallion holds plastic pack with rifle ball-point pen, 6-inch ruler, eraser . . a study aid that makes homework almost fun.
Shpg. wt. 6 oz.
43 N 2009.....$2.47

Rugged Ponderosa Shirts

(6 and 7) Lace-front pullover is styled for action. Wears in or out . . straight hemmed bottom with side vents. Real leather tie at split neck. Slightly flared collar with permanent stays. Long sleeves. Machine wash, medium.

6 **Widewale cotton corduroy.** Max. fabric shrinkage 2%. *See* Chart 1, *page 196.*
43 N 37031F—Burgundy
43 N 37030F—Antelope brown
43 N 37032F—Royal blue
State even size 6 to 12. Wt. 15 oz..$3.94

7 **Cotton flannel.** Max. fabric shrinkage 3%. *See* Chart 1, *page 196.*
43 N 37027F—Blue 43 N 37028F—Red
State even size 6 to 12. Wt. 15 oz..$2.97

Authentic Western-styled Shirts

8 **Cotton broadcloth solid.** "Arizona wing" pointed pocket flaps. Nickel-rimmed simulated pearl snaps on front, pockets and wide fitted cuffs. Permanent collar stays. Maximum fabric shrinkage 1%. Machine wash, hot. Tie sold below. *See* Measuring Chart 1 *on page 196.*
43 N 35436F—Blue 43 N 35437F—White
State even size 6 to 18. Shpg. wt. 11 oz.....$2.97

9 **Cotton gingham checks.** Pointed "Teton" pocket flaps. High-rise "U" yoke back. Same type snaps as above. Permanent collar stays. Maximum fabric shrinkage 1%. Machine wash, hot.
See Measuring Chart 1 *on page 196.*
43 N 35448F—Blue 43 N 35449F—Red
State even size 6 to 18. Shpg. wt. 11 oz.....$3.97

Western-style Clip-on Tie. Shown on shirt above. Boxed.
43 N 2075—Black. Shipping weight 3 oz.....79c

THE SALTY C.P.O. LOOK

wear as JACKET or SHIRT

(1 thru 4) Rugged freedom . . that's the Seaman look all the boys want . . here in four favorite fabrics. Authentic detailing is borrowed from the Naval C.P.O. shirt . . naval anchor design buttons on front and 2 flapped chest pockets; shirt sleeve button cuffs; long tails are semi-tapered and vented to wear out or in as a jacket or shirt; regular collar with long points.

Scrubdenim® $4.94 Sizes 12 to 18

1 100% cotton is brushed to super softness for long-lasting comfort and good looks. Machine washable, medium. Maximum fabric shrinkage 2%.

State correct size 12, 14, 16 or 18. *See* Measuring Chart 1 *on page 196.*

43 N 37040F—Blue
43 N 37041F—Burgundy
Shipping weight 15 ounces.....$4.94

Cotton suede $4.94 Sizes 10 to 20

2 Soft, 100% brushed cotton gives lush, deeply napped warmth. We recommend hand washing, warm temperature. Maximum fabric shrinkage 3%.

State correct size 10, 12, 14, 16, 18 or 20. *See* Measuring Chart 1 *on page 196.*

43 N 37048F—Burgundy
43 N 37049F—Navy
Shipping weight 15 ounces.....$4.94

Wool plaid $8.97 Sizes 10 to 20

3 Rich, warm 100% woven wool plaid gives long, rugged wearability. Dry clean. Buy it the easy way—order by phone.

Sizes M(10-12); L(14-16); XL(18-20). *State correct size* M, L or XL. *See* Measuring Chart 1 *on page 196.*

40 N 80970F—Red and black plaid
40 N 80971F—Green and black plaid
Shipping weight 2 lbs. 8 oz.....$8.97

Melton $7.97 Sizes 10 to 20

4 Heavy melton of 90% reprocessed wool, 10% other fibers for brawny warmth. Dry clean.

Sizes M(10-12); L(14-16); XL(18-20). *State correct size* M, L or XL. *See* Measuring Chart 1 *on page 196.*

40 N 80950F—Navy
40 N 80952F—Burgundy
Shipping weight 2 lbs. 8 oz.....$7.97

"Charge it" if you wish . . see pages 267 to 268

ROY ROGERS APPROVED

Wild Western Wear

1 $7.97 2 $7.97

(1 and 2) Our finest Frontier Suits. Combed cotton shirt with simulated pearl snap-button front. Roy's cotton twill pants have seat and waist outlets for growth, self-belt, 2 snap fasteners at waist, zip fly. Dale's full skirt is combed cotton sheen with 2 snap fasteners, zipper. Machine wash, medium. Sanforized®. Order hats separately . . see below right.
State correct size 6, 8, 10 or 12. *See* Measuring Chart 1 *on page 196.*

1 40 N 65026F—Dale's; White
40 N 65025F—Dale's; Red
Shipping wt. 1 lb. 4 oz....$7.97

2 40N65015F-Roy's; Red and black
40N65017F-Roy's; Blue and black
Shipping weight 1 lb. 4 oz.....$7.97

3 $5.97 4 $5.97 5 $5.97

3 Ponderosa Set. Split neck with lace-up tie. Piped collar. Side vent . . shirt wears in or out. Pants have elastic-back waist, zip fly. Outfit is 100% combed cotton. Sanforized® . . maximum fabric shrinkage 1%. Machine wash, medium.
40 N 65048F—Black 40 N 65049F—Loden green
State correct size 6, 8, 10, 12. *See Measuring Chart 1, page 196.* Shpg. wt. 1 lb. 2 oz.....$5.97

(4 and 5) Fancy 3-piece Set. Silk and metallic embroidery. Shirt is vat-dyed cotton broadcloth with simulated pearl snap-button front, cuffs. Cotton twill pants . . Roy's with zip fly, elastic-back waist; Dale's with side zip. Self-belt with metal buckle. Machine wash, medium. Sanforized. Order hats separately . . see below.

4 40 N 65033F—Roy's; Brown and gold
40 N 65031F—Roy's; Red and black

5 40 N 65041F—Dale's; Red and black
40 N 65043F—Dale's; Brown and gold

State correct size 6, 8, 10, 12. *See Measuring Chart 1, page 196.* Shipping weight 1 pound.....$5.97

10 $4.97 Sizes 5½ to 8 11 $1.99 12 $1.99

10 Roy Rogers Boot. Split leather uppers. Hygienic Pacifate vamp lining. Composition sole, rubber heel. *See* Measuring Chart *on page 261.*
Tot's sizes D width (med.) 5½, 6, 6½, 7, 7½, 8. *Please state size.*
15 N 11991F—Red 15 N 11942F—Black
15 N 11975F—Brown
Shipping weight 14 ounces.....$4.97

Child's sizes D width (med.) 8½, 9, 9½, 10, 10½, 11, 11½, 12, 12½, 13, 13½, 1, 1½, 2, 2½, 3. *Please state size.*
15 N 15814F—Red 15 N 15805F—Black
15 N 15803F—Brown
Shipping weight 1 lb. 10 oz.....$5.97

(11 and 12) Heavy 100% wool felt. Sizes S(6⅛–6¼); M(6⅜–6½); L(6⅝–6¾); XL(6⅞–7). *State* S M, L or XL. *See* Measuring Chart, *page 182.*

11 Roper style Hat. Brim adjusts.
43 N 4009F—Black
43 N 4010F—Tan

12 Horseshoe shape Hat. Rayon trim.
43 N 4013F—Red
43 N 4011F—Black
Wt. ea. 5 oz. . Each $1.99

Boots not included with outfits on both pages

(6 and 7) Rodeo Suit. Shirt of cotton broadcloth with simulated pearl snap-button front, cuffs. Pants, skirt are cotton twill with elastic waist. Snap-on tie with Roy's suit. Machine wash, medium. No hat, belt. *See* Chart 1 *on page 196.*

6 40 N 65185F—Turquoise; black
40 N 65188F—Dale's, Red; black

7 40 N 65178F—Roy's, Red; black
40 N 65175F—Roy's, Med. blue; black

State size 6, 8, 10 or 12. Shpg. wt. 14 oz... $3.99

(8 and 9) Indian Suit. Chief or Princess style. Fancy fringe, colorful embroidery, bright beads. Pullover top has laced placket, long sleeves. Elastic-back waist on pants, skirt. Cotton. Sanforized® . . max. fabric shrinkage 1%. Machine wash, med. Feather headdress incl. Moccasins sold separately below. *See* Chart 1 *on page* 196.

8 Girls, White
40 N 65182F

9 Boys', Brown
40 N 65181F

State size 6, 8, 10 or 12. Shpg. wt. 1 lb.....$6.97

13 **Cowboy Gloves.** Rugged goatskin leather. Unlined. Fringed vinyl cuff has star and concha design. Buck tan color. Sizes S(5); M(6); L(7½). *See* HOW TO ORDER *page* 182.
State size S, M or L.
43 N 8157F—Shiping weight 5 ounces.....$1.99

14 **Western Belt.** Top grain cowhide leather. Nickel-plated buckle. ¾ inch wide.
State waist size 20, 22, 24, 26, 28.
43 N 2314F—Black 43 N 2315F—Tan
Shipping weight 8 ounces.....$1.00

15 **Cowboy Wallet.** Deep tan color vinyl. Bill pocket, coin purse, detachable slip-in windows.
43 N 2319—Shipping weight 4 ounces.....$1.00

16 **For your little-boy Indians** . . the gentle comfort of a genuine moccasin in rust brown glove leather. Front is hand-laced with genuine rawhide. Cushioned insole. *See* How to Measure *on page* 261.
Sizes Child's wide 8, 9, 10, 11, 12, 13, 1, 2, 3.
15 N 51302F—*State size.* Shpg. wt. 10 oz...$2.87

17 **For your little-girl Indians** . . a genuine moccasin of white leather, soft and pretty. Hand-beaded trim. Cushioned insole for walking comfort. Made in Mexico. *See* How to Measure *on page* 261.
Sizes Child's wide 8, 9, 10, 11, 12, 13, 1, 2, 3.
15 N 51301F—*State size.* Shpg. wt. 10 oz...$2.87

18 **Western-style cotton broadcloth Shirts.** Colorful embroidery design on yoke. Bright washfast colors. Mercerized for strength. Long sleeves. Straight bottom. Machine wash, hot. *See* Measuring Chart 1 *on page 196.*
State size 6, 8, 10 or 12.
43 N 35035F—Red 43 N 35033F—Blue
43 N 35034F—Brown
Shipping weight 11 ounces.....$3.77

19 **Roy Rogers Pajamas.** Woven combed cotton knit "gives" for extra comfort. Western-scene screen print top; "gun-in-holster" print on pants. Rib knit trim. Guaranteed double gusset crotch . . if it doesn't wear 1 year, return pajamas for free replacement. Boxer waist. Machine washable, medium. *See* Measuring Chart *page* 192.
State size 6, 8, 10 or 12.
43 N 46155F—Blue 43 N 46156F—Tan
Shipping weight 1 lb.....$2.49

20 **Roy Rogers Robe.** Thick cotton terry cloth. Machine wash, medium. *See* Chart *page 192.*
43 N 145F—Blue 43 N 147F—Tan
State size 6, 8, 10, 12. Wt. 1 lb. 8 oz.....$4.77

MEASURE UP every time you order

REMEMBER, your child grows . . check "how to measure" and chart indicated for each item

THE TRADING POST . . .

1 **The PONDEROSA. Wool-blend plaid.** 85% wool, 15% nylon. Pullover jacket with split neck and rawhide thong lace-up. Fold-away chest flap gives warmth on extra-cold days. Long side zipper. Hip length. Button cuffs. Yoke front and back. Lining of 100% Creslan® acrylic Sherpa® pile on cotton back has the fabulous lamb's wool look. Sleeves lined with nylon quilted to 3-oz. bonded polyester for insulation. Dry clean.

State correct size 12, 14, 16 or 18.
See Chart 1, *page 196.*
40 N 81642F—Burgundy 40 N 81641F—Green
Shipping weight 3 pounds 12 ounces.....$14.97

State correct chest size 36, 38, 40 or 42.
See Chart 2, *page 196.*
40 N 81652F—Burgundy 40 N 81651F—Green
Shipping weight 4 pounds.....$17.97

(2 and 3) The RANCHER. Rugged button-front jacket with yoke construction for a trim fit. Plush 100% Creslan® acrylic Sherpa® pile lining on cotton back has the look of lamb's wool . . lines body and notched collar; trims the 2 pockets. Sleeves lined with nylon quilted to 3-oz. bonded polyester. Hip length for easy movement.

2 **Wide-wale corduroy.** Deluxe cotton corduroy with deep, wide wales. Machine wash, warm.

State correct size 12, 14, 16 or 18.
See Chart 1, *page 196.*
40 N 81560F–Bark brown 40 N 81561F–Dk. olive
40 N 81562F–Deerskin tan (natural)
Shipping weight 3 pounds 12 ounces.....$13.97

State correct chest size 36, 38, 40 or 42.
See Chart 2, *page 196.*
40 N 81570F–Bark brown 40 N 81571F–Dk. olive
40 N 81572F–Deerskin tan (natural)
Shipping weight 4 pounds.....$16.97

3 **Cotton suede.** Rich, deeply napped 100% sueded cotton. We recommend dry cleaning.

State correct size 12, 14, 16 or 18.
See Chart 1, *page 196.*
40 N 81602F–Deerskin tan (natural)
40 N 81601F–Dk. olive 40 N 81600F–Med. brown
Shipping weight 3 pounds 12 ounces.....$15.97

State correct chest size 36, 38, 40 or 42.
See Chart 2, *page 196.*
40 N 81612F–Deerskin tan (natural)
40 N 81611F–Dk. olive 40 N 81610F–Med. brown
Shipping weight 4 pounds.....$18.97

4 **The Animal Vest.** Long, shaggy fur-look pile is 65% Acrilan® acrylic, 35% Verel® modacrylic on olefin back. Button front. Bound in contrasting cotton poplin. 2 pockets. Acetate lining. Dry clean.
Sizes M(10-12); L(14-16); XL(18-20) and chest sizes 38, 40, 42. *State size* M, L, XL *or state chest size* 38, 40 or 42.
40 N 81910F—Med. brown 40 N 81911F—Gray
Shipping weight 1 pound.....$8.97

5 **Sherpa® lined corduroy Vest.** Wide wale 100% cotton corduroy. Lining of 100% Creslan® acrylic Sherpa® pile on cotton back has the look of lamb's wool. Brass-color snaps on front. Two pockets trimmed with split cowhide. Side vents with leather thong lace-ups. Dry clean.
Sizes M(10-12); L(14-16); XL(18-20) and chest sizes 38, 40 and 42. *State size* M, L, XL *or state chest size* 38, 40 or 42.
40 N 81920F—Dark olive
40 N 81921F—Deerskin tan (natural)
Shipping weight 1 pound 6 ounces.....$8.97

JUST SAY "CHARGE IT"
WHEN YOU PHONE YOUR ORDER
. . SEE PAGES 267 AND 268

MEASURE UP every time you order

REMEMBER, your boy grows
. . check "how to measure"
and chart indicated for each item

with the total Western look

6 **Sueded split cowhide Belt.** Rugged brushed surface boys want. Harness buckle and saddle stitching give a true Western flavor. Natural deerskin color 1¼ inches wide.
Waist sizes S(20-22); M(24-26); L(28-30); XL(32-34).
43 N 2369F—Wt. 10 oz. *State size* S, M, L, XL.$2.00

7 **Harness leather Belt.** Heavyweight, mellow tallow-tanned leather. Saddle stitched edges. Harness buckle. 1¼ inches wide.
Waist sizes S(20-22); M(24-26); L(28-30); XL(32-34).
43 N 2358F—Frian tan 43 N 2359F—Black
Shpg. wt. 8 oz. *State size* S, M, L, XL.....$1.47

(8 thru 10) The Ponderosa wears as shirt or jacket. One of the greatest Western ideas . . bold, rugged styling with deep, slashed neckline that laces with a leather thong. Straight, hemmed bottom with side vents wears in or out. Button cuffs.

8 **Cotton Scrubdenim®.** Soft, brushed surface has the "broken in" look. Double fabric yoke back. Sanforized® . . max. fabric shrinkage 1%. Machine wash, medium. *See* Chart 1 *on page 196.*
State size 8, 10, 12, 14, 16, 18 or 20.
43 N 37046F—White sand 43 N 37045F—Blue
Shipping weight 15 ounces.....$3.97

9 **Cotton velour.** Velvety feel . . rugged look. Yoke front and back. Machine wash, medium.
State size 10, 12, 14, 16, 18. *See* Chart 1, *page 196.*
43 N 41869F—Burgundy 43 N 41867F—Brown
43 N 41868F—Bottle green
Shipping weight 10 ounces.....$5.94

Chest sizes S(36); M(38-40), L(42). *State size* S, M or L. *See* Chart 2, *page 196.*
43 N 98369F—Burgundy 43 N 98367F—Brown
43 N 98368F—Bottle green
Shipping weight 1 pound 6 ounces.....$6.94

10 **Cotton suede.** Richly napped 100% sueded cotton. Yoke front and back. Hand wash.
Sizes M(10-12); L(14-16); XL(18-20). *State size* M, L or XL. *See* Chart 1, *page 196.*
40 N 80096F—Blue 40 N 80097F—Burgundy
40 N 80094F—Medium brown
Shipping weight 1 pound.....$6.97

11 **PERMA-PREST Scrubdenim® Jeans.** The newest look in denim . . it's lightly brushed for the "lived in" softness boys want. 11¼-oz. fabric of 50% cotton, 50% polyester gives the great wearing qualities you expect from denim. No ironing ever . . jeans hold their smooth look when you machine wash, medium, and tumble dry†. Western style with yoke back, dropped belt loops, 5 pockets, bar-tacking at points of strain. *You can shorten but not lengthen these pants.*

Sizes 6, 8, 10 and 12. *State size. See* Chart 1 *below.*

REGULAR.	SLIM.
50 N 48049F—Blue	50 N 48249F—Blue
50 N 48046F—Olive	50 N 48246F—Olive

Shpg. wt. 1 lb. 5 oz.....$3.99

Waist sizes 25, 26, 27, 28, 29, 30 and 31. *State waist size, then inseam. See* Chart 2 *below.*
50 N 48049F—Blue 50 N 48046F—Olive
Shipping weight 1 lb. 5 oz.....$3.99

†For Kenmore Dryers see pages 322 and 323

HOW TO MEASURE: For height, measure boy in stocking feet. For waist, measure over underwear at level where pants are worn. For inseam, measure from crotch to pants bottom. Chart 1 . . if between sizes, order larger size. Chart 2 . . dimensions in chart are actual garment measurements.
Order only sizes listed with each item.

CHART 1

Size	6	8	10	12
Height, inches	46	50	54	58
Waist, inches REGULAR	22½	23½	24½	25½
Waist, inches SLIM	20½	21½	22½	23½
Weight, pounds REGULAR	49	59	73	87
Weight, pounds SLIM	43	53	65	77

CHART 2

Waist	25	26	27	28	29	30	31
Inseam	27	26	26	27	26, 28	27, 28	29, 30
	..	27	28	28	29	29, 30	31
	..	28	30	30	30	31	32

PLAN AN OUTFIT TO SUIT YOUR TASTE

. . choose from these co-ordinates for a handsome, dressed-up look

(1 and 2) No-iron PERMA-PREST semi-tapered Dress Shirts. Just machine wash, med. and tumble dry . . they're ready to wear. Long tails. Long sleeves only. *See* Chart 1 *on page 196.*

1 **Snap-tab collar . . broadcloth.** 65% Duralon polyester and 35% combed cotton.
State size 6, 8, 10, 12, 14, 16, 18 or 20.
43 N 31213F—Blue 43 N 31214F—White
Shipping weight 11 ounces.....$3.79

2 **Button-down collar . . oxford cloth.** With box pleat and hanger loop in back.
State size 6, 8, 10, 12, 14, 16, 18 or 20.

Blue. 65% Dacron* polyester, 35% combed cotton. Shpg. wt. 11 oz. 43 N 31200F...$3.79

White. 50% Fortrel® polyester, 50% combed cotton. Wt. 11 oz. 43 N 31210F...$3.79

(3 and 4) Bright plaid tweed-look Sport Coat . . in a luxury blend of 80% wool and 20% mohair. Three-button Ivy coat has notched lapel, fashionable button-tab collar. Slanted flap pockets . . welted chest pocket. Vented back. Full lustrous lining. Inside pocket. Dry clean. Order vest separately.
Sizes 12, 13, 14, 15, 16, 17, 18, 19 and 20.
State size. Measure from Chart 1 *on page 196.*

3 N60 N 58018F—Burgundy plaid
4 N60 N 58019F—Blue-olive plaid
Shipping weight 1 lb. 13 oz.....$17.90

5 **Versatile corduroy Sport Coat** . . mid-wale . . all-cotton. Three-button Ivy coat has full lustrous lining. With two set-in flap pockets and welted chest pocket. Vented back. Inside pocket. Machine wash, medium. *See* Chart 1, *page 196.*
Order vest separately, at right.
State size 12, 13, 14, 15, 16, 17, 18, 19 or 20.
N60 N 58002F—Bone tan
N60 N 58003F—Dark olive green
N60 N 58009F—Bronze brown
Shipping weight 1 pound 12 ounces.....$12.90

6 **100% wool flannel Vest** . . reverses to fashionable all-cotton paisley print. With two pockets on flannel side. Button front. Dry clean only.
State size 12, 14, 16, 18, 20. *See* Chart 1, *page 196.*
N60 N 58130F—Black with red print
N60 N 58132F—Red with yellow print
Shipping weight 13 ounces.....$4.99

7 **100% cotton suede Vest** . . solid tones. Reverses to harmonizing all-cotton print for a sporty look. Two pockets on suede side. Dry clean.
State size 12, 14, 16, 18, 20. *See* Chart 1, *page 196.*
N60N58140F–Burgundy with burgundy-gold print
N60N58141F–Gold with olive-gold print
Shipping weight 13 ounces.....$4.99

(8 and 9) No-iron PERMA-PREST Dress Slacks . . in a soft blend of 70% Orlon* acrylic and 30% rayon flannel. Tapered. Machine wash at hot temperature and tumble dry . . then wear.
Waist sizes 26, 27, 28, 29, 30 and 31. *State waist size, then inseam. Measure below.*

8 **Ivy style . . so smooth and trim.** Styled with dropped belt loops and cuffed bottoms.
40 N 70834F–Brown
40 N 70835F–Med. gray
40 N 70836F–Black

9 **Continental style . .** with hemmed, cuffless bottoms. Beltless extension waist and inside adjustable tabs for comfort.
40 N 70840F—Charcoal gray
40 N 70839F—Olive
40 N 70838F—Black

Shipping weight 1 pound 11 ounces.....$5.90

Here's How to Order Dress Slacks: Measure waist over underwear at level where pants are worn. Measure inseam from crotch to pants bottom. *State waist size first, then inseam.*

Waist	Inseam
26	25, 26, 27, 28
27	26, 27, 28, 29
28	26, 27, 28, 29, 30
29	26, 27, 28, 29, 30
30	27, 28, 29, 30, 31
31	29, 30, 31

NOTE: PERMA-PREST pants are permanently pressed . . *you can shorten but not lengthen them.*

*DuPont Registered Trademark

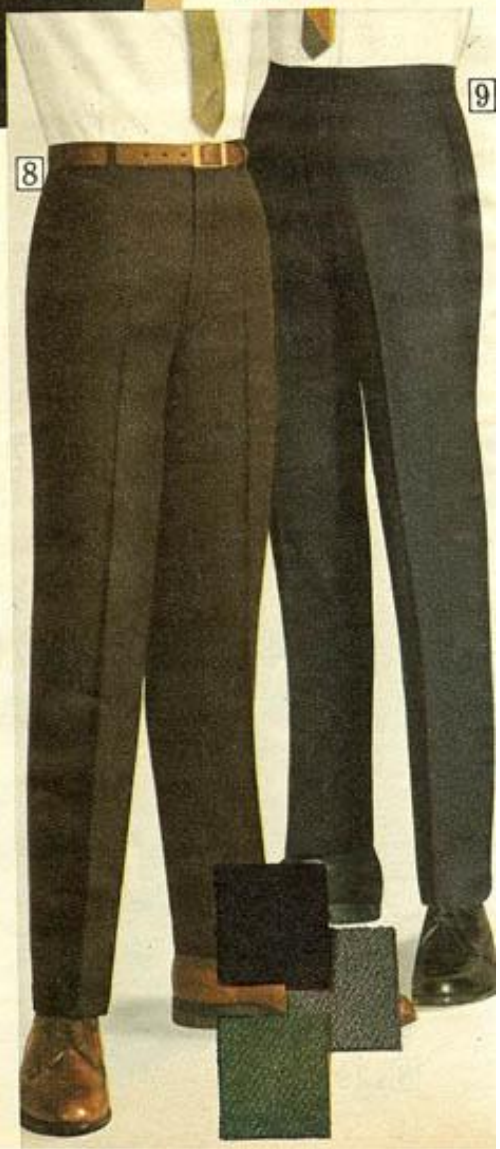

New at Sears *this Season..*

Two favorite fabrics now need no ironing . . they're PERMA-PREST for washday ease

Brushed Denim

$4.97 Jeans

(1 and 2) Brushed denim is "in" this season . . now in two color choices . . now in PERMA-PREST casual jeans of 50% Vycron® polyester and 50% cotton . . 10½-ounce denim. No ironing needed . . just machine wash, medium, and tumble dry, then wear. Maximum fabric shrinkage 1%.

1 Continental style . . with outside adjustable tabs at waist. Cuffless.

Sizes 6, 8, 10 or 12. *State size.*

SLIM. *See* Chart 1, *below.*
50 N 47526F—Olive
50 N 47529F—Blue
Shipping weight 1 pound $4.97

REGULAR. *See* Chart 1, *below.*
50 N 47426F—Olive
50 N 47429F—Blue
Shipping weight 1 lb. 2 oz. $4.97

State waist size 25, 26, 27, 28, 29, 30 or 31 . . *then state inseam size. See* Chart 2, *below, right.*
50 N 47426F—Olive
50 N 47429F—Blue
Shipping weight 1 lb. 2 oz. $4.97

2 Ivy style . . with dropped belt loops. Four pockets. Cuffless.

Sizes 6, 8, 10 or 12. *State size.*

SLIM. *See* Chart 1, *below.*
50 N 47516F—Olive
50 N 47519F—Blue
Shipping weight 1 pound $4.97

REGULAR. *See* Chart 1, *below.*
50 N 47416F—Olive
50 N 47419F—Blue
Shipping weight 1 lb. 2 oz. . . . $4.97

State waist size 25, 26, 27, 28, 29, 30 or 31 . . *then state inseam size. See* Chart 2, *below.*
50 N 47416F—Olive
50 N 47419F—Blue
Shipping weight 1 lb. 2 oz. . . . $4.97

Wide-wale Corduroy

$5.90 Slacks

(3 and 4) Rugged wide-wale corduroy has a "dressed-up" neat look that lasts.

Slacks of 50% Fortrel® polyester and 50% cotton need no ironing. Machine wash at medium temperature and tumble dry, then wear. Maximum fabric shrinkage 1%.

3 Ivy style . . smoothly tapered. All have dropped belt loops and cuffed bottoms. With popular plain front for a nice, neat look. These slacks have a traditional look about them, *plus* the hearty flavor of PERMA-PREST corduroy. They're trim in fit, yet so comfortable to wear . . boys will love them.

Waist sizes 26, 27, 28, 29, 30 and 31. *State waist size first, then state inseam when ordering.*

Measure from Chart *which appears on opposite page.*
40 N 70487F—Antelope
40 N 70486F—Charcoal gray
40 N 70485F—Dark loden green
Shipping weight 1 lb. 8 oz. $5.90

4 Continental style . . long and lean. All slacks have inside adjustable tabs . . beltless extension waist. With cuffless bottoms. Plain front. The tapered fit these slacks provide will make them a favorite to wear for all casual occasions . . and corduroy is perfect for winter-long wear.

Waist sizes 26, 27, 28, 29, 30 and 31. *State waist size, then state inseam when ordering.*

Measure from Chart *which appears on opposite page.*
40 N 70488F—Dark loden green
40 N 70489F—Charcoal gray
40 N 70490F—Antelope
Shipping weight 1 lb. 8 oz. . . . $5.90

CHART 1: Measure height in stocking feet. Check weight to determine category . . SLIM or REGULAR. Measure waist at level where pants are worn.

Size		6	8	10	12
Height, inches		46	50	54	58
SLIM	Waist, in.	20½	21½	22½	23½
	Weight, lbs.	43	53	65	77
REGULAR	Waist, in.	22½	23½	24½	25½
	Weight, lbs.	49	59	73	87

CHART 2: Measure height in stocking feet. Measure waist over underwear. Measure inseam from crotch to pants bottom. *State waist, then inseam.*

Waist	25	26	27	28	29	30	31
Inseam	27	26	26	27	26	27	29
	. . . . .	27	28	28	28	28	30
	. . . . .	28	30	30	29	29	31
	. . . . .	. . . . .	. . . . .	. . . . .	30	30	32
	. . . . .	. . . . .	. . . . .	. . . . .	. . . . .	31	. . .

MEASURE UP every time you order

REMEMBER, your boy grows . . check "how to measure" and chart indicated for each item

Slumberwear for chill

1 Cotton pinwale corduroy Robe. With handsome heraldic emblem on chest. Black piping on collar and cuffs. Snap-on sash. Preshrunk . . maximum fabric shrinkage 2%. Machine wash, medium. *Measure below.*

State size 6, 8, 10 or 12.
43 N 176F—Blue 43 N 177F—Red
Shipping weight 1 lb. 8 oz.....$5.99

State size 14, 16, 18 or 20.
43 N 376F—Blue 43 N 377F—Red
Shipping weight 2 lbs. 8 oz....$6.99

2 Heavyweight woven cotton flannel Robe. Shawl collar . . tie sash. Maximum fabric shrinkage 1%. Machine wash, medium. *Measure below.*

State size 6, 8, 10 or 12.
43 N 158F—Blue 43 N 159F—Red
Shipping weight 1 lb. 8 oz.....$3.99

*State size*14, 16, 18 or 20.
43 N 358F—Blue 43 N 359F—Red
Shipping weight 2 lbs. 8 oz....$4.99

3 Cotton terry monogram Robe . . chest pocket has detachable Gripper® snap-fastener flap for initials or name. Wide shawl collar. Machine wash, medium. *Measure below.* (Ordering form and self-addressed envelope to order monogram are enclosed.)

Sizes 6, 8, 10, 12, 14, 16, 18 or 20. *Please state size.*
43 N 332F—Blue 43 N 334F—White
Shipping weight 1 lb. 14 oz....$6.97

4 Cotton terry Scuffs . . to match robe. Open toes. Rubber soles. Machine wash, medium.

Shoe sizes S(10 to 2½); M(3 to 6½); L (7 to 10). *State size* S, M or L.
43 N 333F—Blue 43 N 335F—White
Shipping weight 8 ounces.....$1.47

5 Cotton flannel Robe and Pajamas set or separates. Bright plaid robe matches coat-style top. Solid pants have elastic boxer waist, snap fasteners and fly front. All Sanforized® . . max. fabric shrinkage 1%. Machine wash, medium. *Measure below.*

SET. *Sizes* 6, 8, 10, 12, 14, 16, 18 or 20. *Please state size.*
43 N 46436F—Blue
43 N 46437F—Red
Shipping wt. 2 lbs. 14 oz. . .Set $6.97

PAJAMAS. *State size* 6, 8, 10, 12, 14, 16, 18 or 20. *Please state size.*
43 N 46426F—Blue
43 N 46427F—Red
Shipping weight 1 pound.....$2.97

ROBE. *Sizes* 6, 8, 10, 12, 14, 16, 18 or 20. *Please state size.*
43 N 326F—Blue 43 N 327F—Red
Shipping weight 1 lb. 14 oz....$4.47

MEASURE UP
every time
you order

REMEMBER,
your boy grows
. . see
"how to measure"
and chart below.

Measure chest (over underwear) and height (in stocking feet) for all items. If between sizes, order larger size.

Chart for Pajamas, Robes.

Size.....	6	8	10	12
Chest, inches.	25	26½	28	29½
Height, inches	46	50	54	58
Size.....	14	16	18	20
Chest, inches.	31½	33	34½	36
Height, inches	61	64	66	68

winter nights

Pick a pair of PJ's . . your choice

$2.97 Sizes 10 to 20

1 **Striped Henley . . combed cotton knit.** Long shirt bottom. Ribbed cuffs, anklets. Double gusset crotch must wear for 1 year or return pajamas for free replacement. Elastic boxer waist. Fly front. Machine wash, medium.
Sizes 10, 12, 14, 16, 18, 20. *See* Chart, *page 192.*
43 N 46534F—Blue
43 N 46535F—Red
Shpg. wt. 14 oz. *State size*.....$2.97

(2 thru 5) **Soft, comfy cotton flannelette** is Sanforized® . . max. fabric shrink. 1%. Snap fly at front, full adjustable elastic boxer waist. Machine wash, medium. *See* Chart, *page 192.*
State size 10, 12, 14, 16, 18 or 20.

2 Striped Henley top with long tails. Solid color pants. Gripper® fasteners for comfort.
43 N 46459F—Red 43 N 46458F—Blue
Shipping weight 1 lb. *State size above*.....$2.97

3 Coat-style top with geometric print that stays bright. Solid color pants, trim.
43 N 46455F—Blue 43 N 46456F—Red
Shpg. wt. 1 lb. *State size above*.....$2.97

4 Gaucho-style top with colorful wintry ski pattern. Gripper fasteners on solid color pants.
43 N 46438F—Blue 43 N 46439F—Red
Shpg. wt. 1 lb. *State size above*.....$2.97

5 Crewneck style has giant colorful coin polka dots, matching trim and solid color pants.
43 N 46416F—Red 43 N 46415F—Blue
Shpg. wt. 1 lb. *State size above*.....$2.97

6 **Ski-style jersey knit.** All cotton. Rib-knit crewneck, cuffs, anklets. Elastic boxer waist. Fly front. Machine washable, medium.
Sizes 10, 12, 14, 16, 18, 20. *See* Chart, *page 192.*
43 N 46543F—Blue
43 N 46544F—Red
Shpg. wt. 14 oz. *State size*.....$2.97

7 **Heathertone cotton knits . . "V" chest design.** Rib-knit cuffs, anklets. Double gusset crotch must wear for 1 year or return pajamas for free replacement. Machine wash, med.
Sizes 10, 12, 14, 16, 18, 20. *See* Chart, *page 192.*
43 N 46538F—Tan
43 N 46536F—Blue
Shpg. wt. 14 oz. *State size*.....$2.97

Denim-look Ponderosa PJ's $3.77

8 Cotton flannelette. Solid-color yoke laces at neck . . tops denim-look body and solid pants. All-around boxer waist. Sanforized . . max. fabric shrinkage 1%. Machine wash, med.
Sizes 10, 12, 14, 16, 18, 20. *See* Chart, *page 192.*
43 N 46440F—Blue 43 N 46441F—Red
Shpg. wt. 1 lb. *State size*.....$3.77

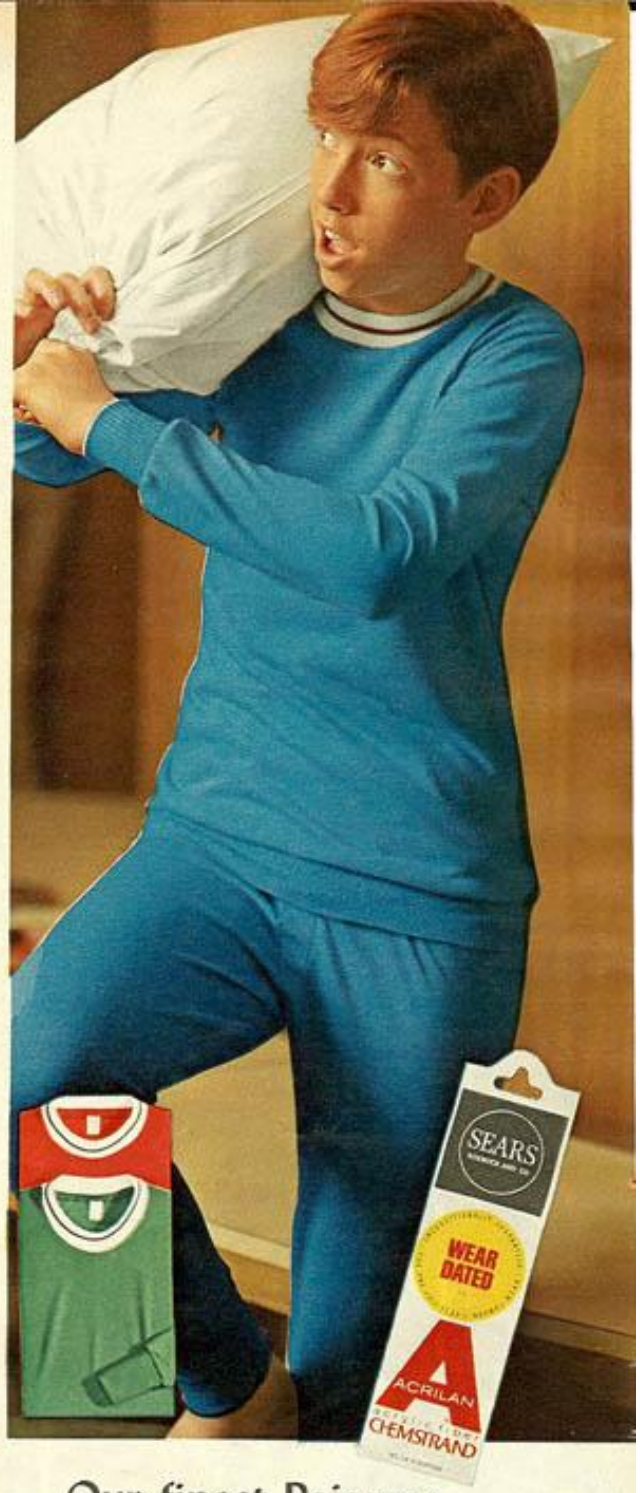

Our finest Pajamas

Brushed to a delightful softness —warm Acrilan® knit that's wear-guaranteed 1 full year

$3.47 Sizes 10 to 20

These Acrilan® acrylic knit pajamas must wear to your satisfaction for one full year . . if not, return them and we will replace them or refund your money. They're roomy, yet knit fabric looks neat. Shirt has long body, with taped neck and shoulder seams. Snug rib-knit cuffs, neck, and anklets keep out drafts. All-around elastic boxer waist holds gently. Fly front. Double gusset crotch. Machine washable, medium temperature.
State size 10, 12, 14, 16, 18 or 20. *See* Measuring Chart *on page 192.*
43 N 46530F—Blue 43 N 46531F—Green
43 N 46532F—Red
Shipping weight 14 ounces.....$3.47

The Matched Look

. . in PERMA-PREST no-iron Sport Shirts with companion stretch Socks

$4.57 Set

1 From top to toe, the "matched look" means boys look their best in color-co-ordinated shirts and socks. No-iron PERMA-PREST shirt is an easy-care blend of 50% Kodel® polyester and 50% combed cotton. It's tapered too, for an authentic Ivy look . . with banded button-down collar including back button, long tails, hanger loop and box pleat in back. Just machine wash at medium temperature and tumble dry . . it's ready to wear with no ironing. Why not pick up the phone and order it?

Socks are a comfortable blend of 75% Orlon* acrylic and 25% stretch nylon. Ribbed top holds gently, so socks won't slip down. Machine wash at medium temperature.

State shirt size 8, 10, 12, 14, 16, 18 or 20. *Be sure to measure from* Chart *on page 196 before ordering. Socks stretch to fit all sizes.*

LONG SLEEVES
43 N 35358F—Burgundy
43 N 35359F—Blue
43 N 35360F—Pewter green
43 N 35361F—Navy
Shipping weight 11 ounces.....Set $4.57

1

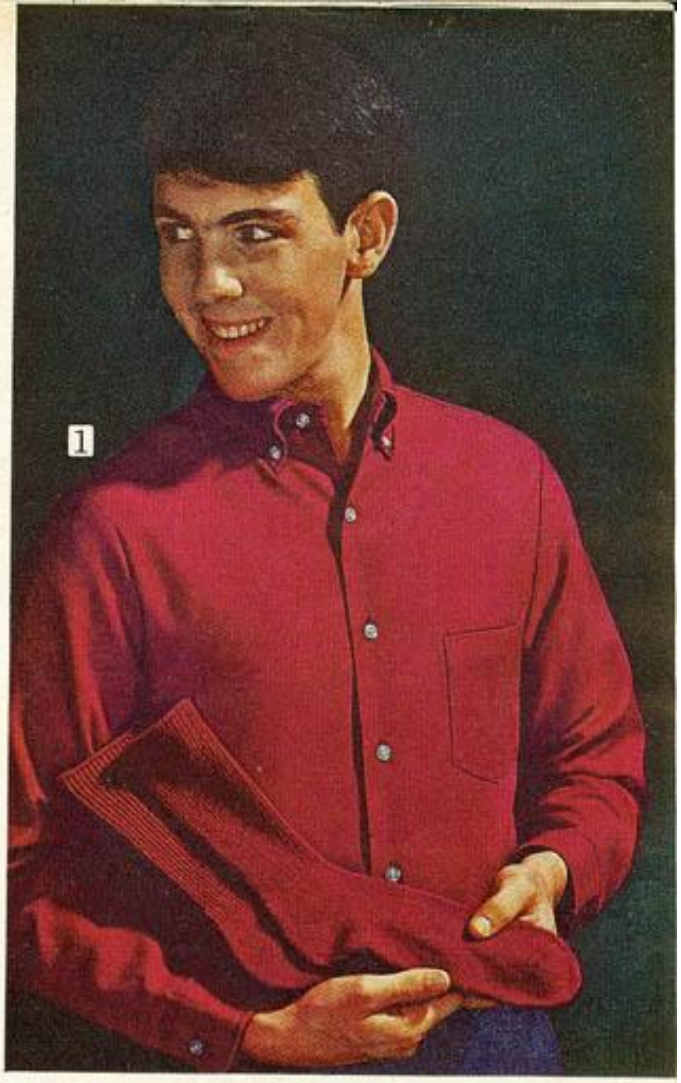

1

. . in PERMA-PREST no-iron Sport Shirts with companion Belts

$4.97 Set

(2 thru 4) Here's more of the "matched look" that's so big with boys this season. Tapered, Ivy-style shirt is a blend of 50% Fortrel polyester and 50% combed cotton. With banded button-down collar . . long tails . . hanger loop, box pleat and collar button on back. Just machine wash, medium, and tumble dry . . no need to iron. Long sleeves.

Belt is matching vinyl-backed fabric . . cushioned to hold its shape. With real leather tab . . handsome metal harness buckle. 1¼ inches wide. *Fits all waist sizes up to 32 in.*

State shirt size 8, 10, 12, 14, 16, 18 or 20. *See* Shirt Chart *on page 196.*

2 **Colorful paisley prints** . . matching belt.
43 N 35384F—Blue
43 N 35385F—Gold
Shipping weight 11 ounces.....Set $4.97

3 **Wide, wild stripes** . . with matching belt.
43 N 35386F—Green
43 N 35387F—Red
Shipping weight 11 ounces.....Set $4.97

4 **Bright, bold plaid** . . with matching belt.
43 N 35389F—Red
43 N 35388F—Blue
Shipping weight 11 ounces.....Set $4.97

2

3

4

MEASURE UP every time you order

REMEMBER, your boy grows . . check "how to measure" and chart indicated for each item

Velvety Velour Knits

1 Deep-ribbed zip Turtleneck . . opens to spread collar. Cotton. With handsome all-over ribbing on body . . snug ribbed neck, cuffs, bottom. Machine wash, medium. Long sleeves.

State size 10, 12, 14, 16 or 18. *See* Chart 1, *below*.
43 N 41513F—Navy 43 N 41519F—Burgundy
43 N 41515F—Amber
Shipping weight 10 ounces. $4.99

Chest sizes S(36); M(38 to 40); L(42). *See* Chart 2, *below*.
43 N 98513F—Navy 43 N 98519F—Burgundy
43 N 98515F—Amber
Shipping weight 1 lb. 6 oz. *State size* S, M or L $5.99

2 Crewneck casual . . styled for roomy comfort. Cotton. Set-in sleeves. Ribbed neck, cuffs, bottom. Machine wash, medium.

State size 8, 10, 12, 14, 16, 18 or 20. *See* Chart 1, *below*.

LONG SLEEVES.	SHORT SLEEVES.
43 N 41875F—Navy	43 N 41475F—Navy
43 N 41876F—Burgundy	43 N 41476F—Burgundy
43 N 41877F—Green	43 N 41477F—Green
43 N 41878F—Amber	43 N 41478F—Amber
Shpg. wt. 10 oz. $4.99	Shpg. wt. 10 oz. $3.99

3 "Layered-look" Turtleneck . . cotton velour-front pullover has matching cotton knit back and sleeves, contrasting V-bib insert. Machine wash, medium temperature. Long sleeves.

State size 8, 10, 12, 14, 16, 18 or 20. *See* Chart 1, *below*.
43 N 41821F—Amber 43 N 41823F—Burgundy
43 N 41822F—Olive
Shipping weight 10 ounces. $3.99

4 "Layered-look" crewneck . . cotton velour front matches cotton back and sleeves, contrasts with V-bib insert at neck. Deep-ribbed bib with snug cuffs and bottom. High crewneck. Machine wash, medium. Long sleeves.

State size 10, 12, 14, 16 or 18. *See* Chart 1, *below*.
43 N 41833F—Burgundy 43 N 41831F—Navy
43 N 41832F—Brown
Shipping weight 10 ounces. $3.94

Chest sizes S(36); M(38 to 40); L(42). *See* Chart 2, *below*.
43 N 98333F—Burgundy 43 N 98331F—Navy
43 N 98332F—Brown
Shipping weight 1 lb. 6 oz. *State size* S, M or L $4.94

5 Boat-neck football-style Pullover . . smart pin-striped cotton velour on body and sleeves contrasts with solid-color cotton yoke. Ribbed-knit cuffs and bottom. Machine wash, medium. Navy-and-burgundy color combination only.

State size 10, 12, 14, 16, 18. *See* Chart 1, *below*.

LONG SLEEVES. Wt. 10 oz.	SHORT SLEEVES. Wt. 10 oz.
43 N 41891F. $6.94	43 N 41491F. $5.94

Chest sizes S(36); M(38 to 40); L(42). *See* Chart 2, *below*.

LONG SLEEVES. Wt. 1 lb. 6 oz.	SHORT SLEEVES. Wt. 1 lb. 6 oz.
43 N 98391F. $7.94	43 N 98491F. $6.94

MEASURE TO BE SURE

(Charts 1 and 2) Measure weight and height (without shoes) from floor to top of head. Then measure around chest, under arms and over tips of shoulder blades.

If between sizes, order next larger size. Order only sizes listed with each item . . see chart for each item. *State only sizes* S, M or L *when ordering Chest sizes listed in* Chart 2.

CHART 1

SIZE	6	8	10	12	13	14	15	16	17	18	19	20
Height, in.	46	50	54	58	59½	61	62½	64	65	66	67	68
Weight, lbs.	49	59	73	87	93	100	107	115	121	126	132	138
Chest, in.	25	26½	28	29½	30½	31½	32½	33	33	34½	35½	36

CHART 2

SIZE	(S) Small	(M) Medium	(L) Large
Height in inches	68	70 to 71	70 to 71
Chest in inches	36	38 to 40	42

. . now in more styles and colors than ever before

6 Button-front Pullover . . with regular collar, three-button front placket. Cotton. Straight, hemmed bottom lets you wear it in or out. Machine wash, medium. Long sleeves. *See* Chart 1, *opposite page.*
State size 8, 10, 12, 14, 16, 18 or 20.
43 N 41881F—Amber
43 N 41882F—Blue
43 N 41883F—Burgundy
Shipping weight 10 ounces $5.94

7 Ombre-stripe Crewneck . . in a unique combination of rich, fashion-bright colors. 100% cotton. With snug crewneck, cuffs and bottom. Machine wash, medium.

Sizes 6, 8, 10 or 12. *State size. See measuring information on opposite page . . see* Chart 1.

LONG SLEEVES.	SHORT SLEEVES.
43 N 41538F—Blue	43 N 41138F–Blue
43 N 41539F–Burgundy	43 N 41139F–Burgundy
Shpg. wt. 10 oz. . . $6.94	Shpg. wt. 10 oz. . . $5.94

Sizes 14, 16 or 18. *State size. See measuring information on opposite page . . see* Chart 1.

LONG SLEEVES.	SHORT SLEEVES.
43 N 41738F–Blue	43 N 41338F–Blue
43 N 41739F–Burgundy	43 N 41339F–Burgundy
Shpg. wt. 10 oz. . . $6.94	Shpg. wt. 10 oz. . $5.94

8 Zip Turtleneck solid . . with rib-knit collar and bottom. 100% cotton. Versatile neck can be worn open as a regular collar, too. Machine wash, medium.
State size 10, 12, 14, 16 or 18. *See measuring instructions on opposite page . . see* Chart 1.

LONG SLEEVES.	SHORT SLEEVES.
43 N 41811F—Olive	43 N 41411F—Olive
43 N 41812F—Blue	43 N 41412F—Blue
43 N 41815F—Amber	43 N 41415F—Amber
43 N 41819F—Burgundy	43 N 41419F—Burgundy
Shpg. wt. 10 oz. . . $4.94	Shpg. wt. 10 oz. . . $4.84

Chest sizes S(36); M(38 to 40); L(42). *State size* S, M or L. *See* Chart 2 *on opposite page.*

LONG SLEEVES.	SHORT SLEEVES.
43 N 98311F—Olive	43 N 98411F—Olive
43 N 98312F—Blue	43 N 98412F—Blue
43 N 98315F—Amber	43 N 98415F—Amber
43 N 98319F—Burgundy	43 N 98419F—Burgundy
Shpg. wt. 1 lb. 6 oz. $5.94	Shpg. wt. 1 lb. 6 oz. $5.84

JUST SAY "CHARGE IT" WHEN YOU PHONE YOUR ORDER . . SEE PAGES 267 AND 268

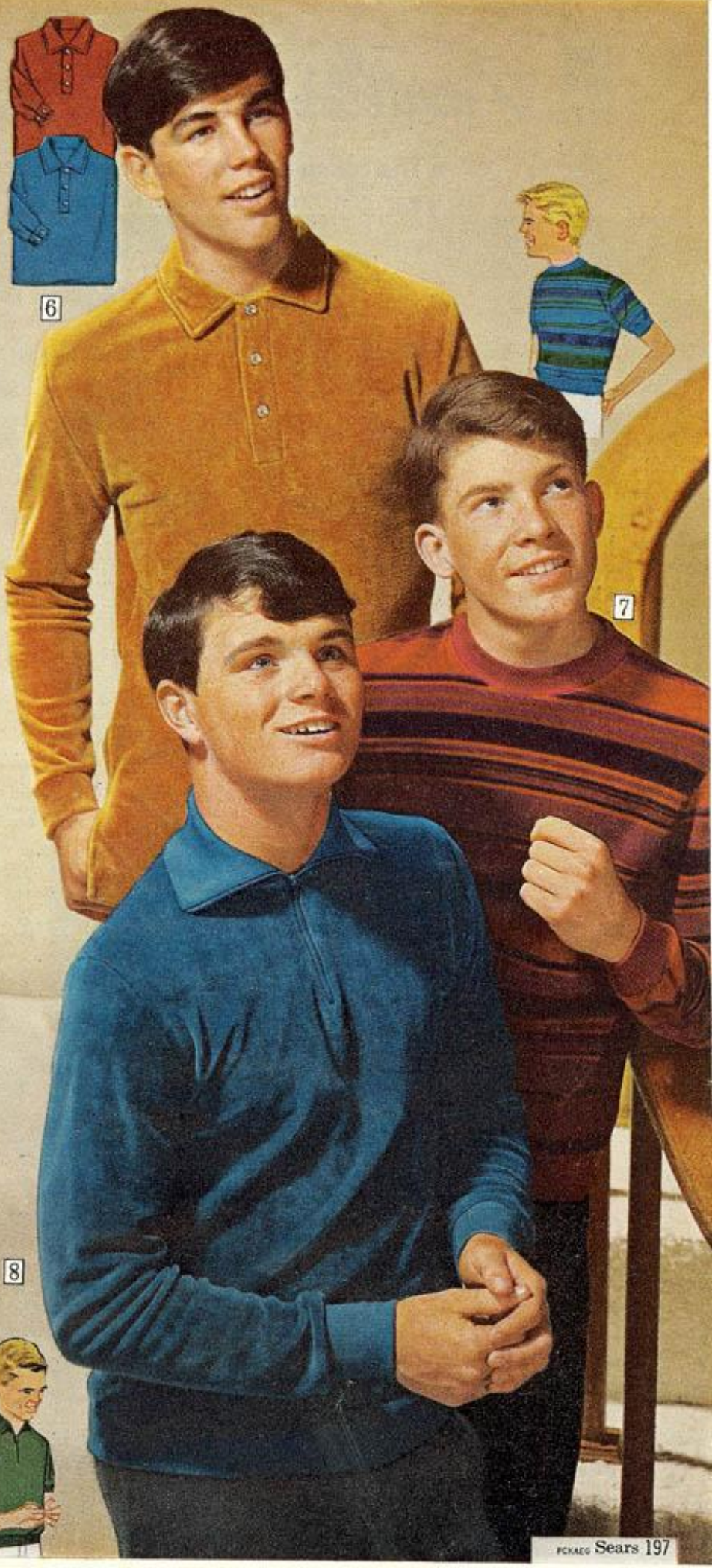

Acrilan® acrylic Knits

The rough-and-tumble action Shirts
. . wear-guaranteed to last for one full year

"If shirts on this page fail to give normal wear to your satisfaction for one full year, return them for free replacement or refund."

Sears, Roebuck and Co.

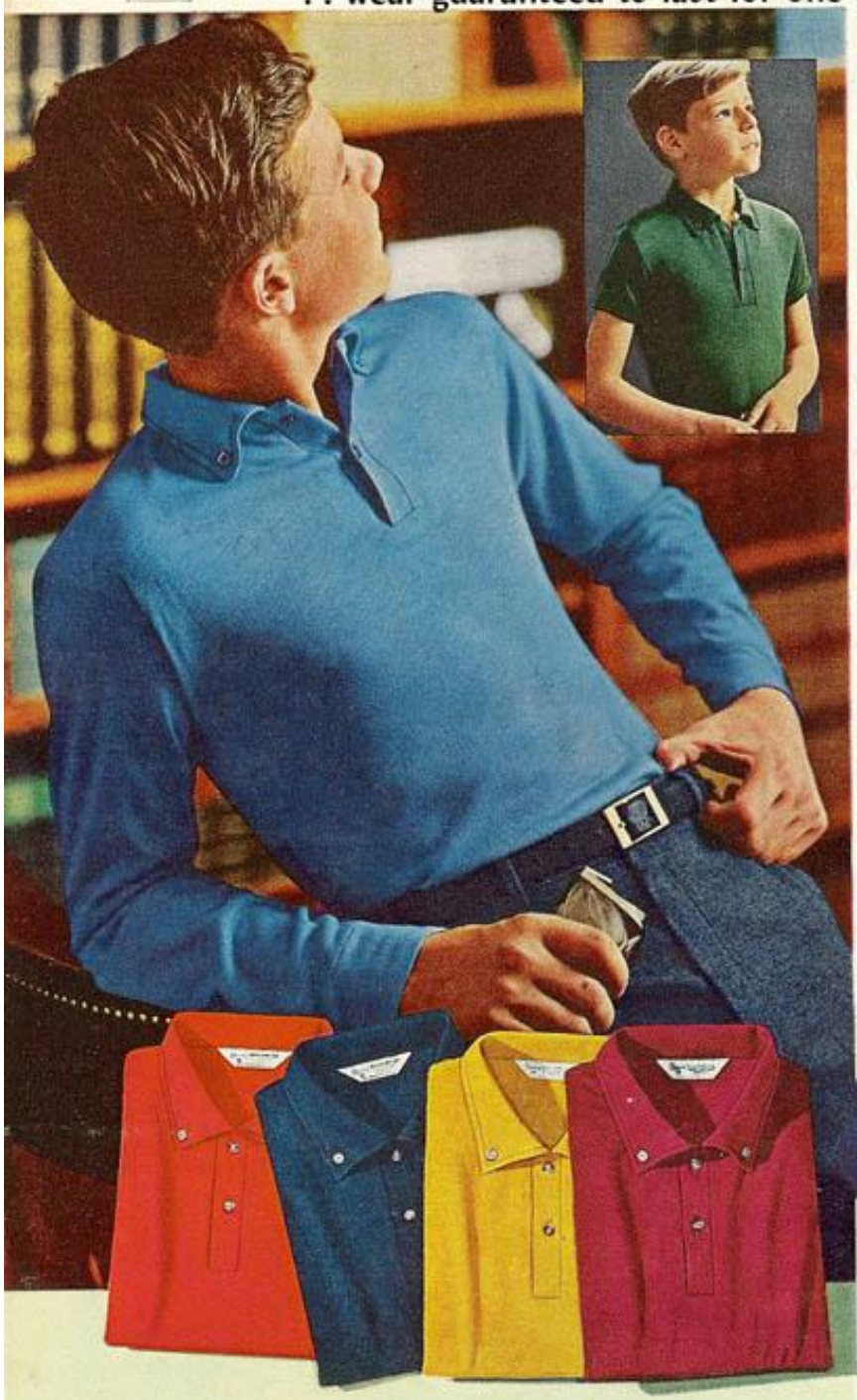

$1.99

Turtleneck Pullover . . soft jersey knit. Snug neck holds its shape without binding. Ribbed cuffs, hemmed bottom. Applique trim. Long sleeves. Machine wash, med.

State size 6, 8, 10, 12, 14, 16 or 18. *See measuring information, page 196 . . . see* Chart 1.

43 N 42636F—Red
43 N 42637F—Blue
43 N 42638F—White
43 N 42639F—Black
Shipping weight 9 oz. . . . $1.99

$1.00

Turtleneck Dickey . . complements the "layered look" of the season. It's perfect to wear under shirts and sweaters . . lends a sporty touch to clothing, yet it's so warm and snug.

Comes in two basic colors for smart good looks. Machine wash, medium temperature . . no ironing needed.

One size fits all.

43 N 40741—Black
43 N 40742—White
Shipping weight 6 oz. $1.00

Button-down solids . . favorites for school or casual wear

$1.99 Long sleeves **Sizes 6 to 18** **$1.79** Short sleeves

The classic knit . . in a smooth, soft, comfortable jersey. With 2-button placket. Machine wash, med. *See measuring information and* Chart 1 *on page 196.* Sizes 6, 8, 10, 12, 14, 16 or 18. *Please state size.*

LONG SLEEVES.
43 N 42778F—Navy
43 N 42783F—Olive
43 N 42785F—Red
43 N 42787F—Medium blue
43 N 42788F—Burgundy
43 N 42789F—Gold
Shipping weight 9 oz. $1.99

SHORT SLEEVES.
43 N 42278F—Navy
43 N 42283F—Olive
43 N 42285F—Red
43 N 42287F—Medium blue
43 N 42288F—Burgundy
43 N 42289F—Gold
Shipping weight 9 oz. $1.79

Go-togethers . . Shirt and Socks Set

$3.99 Long sleeves **Sizes 6 to 18** **$2.99** Short sleeves

Guaranteed 100% Acrilan acrylic knit shirt teams with matching stretch socks made from 75% Acrilan acrylic and 25% nylon.

Pullover shirt has smart ribbed collar with contrast trim, hemmed bottom and chest embroidery. Socks stretch to fit all foot sizes.

Both socks and shirt are machine washable at medium temp. *See guarantee above. See measuring information and* Chart 1 *on page 196.*

Shirt sizes 6, 8, 10, 12, 14, 16 or 18. *Please state size.*

LONG SLEEVES.
43 N 42745F—Olive
43 N 42751F—Navy
43 N 42752F—Burgundy
Shpg. wt. 10 oz. . . . . Set $3.99

SHORT SLEEVES.
43 N 42245F—Olive
43 N 42251F—Navy
43 N 42252F—Burgundy
Shpg. wt. 10 oz. . . . . Set $2.99

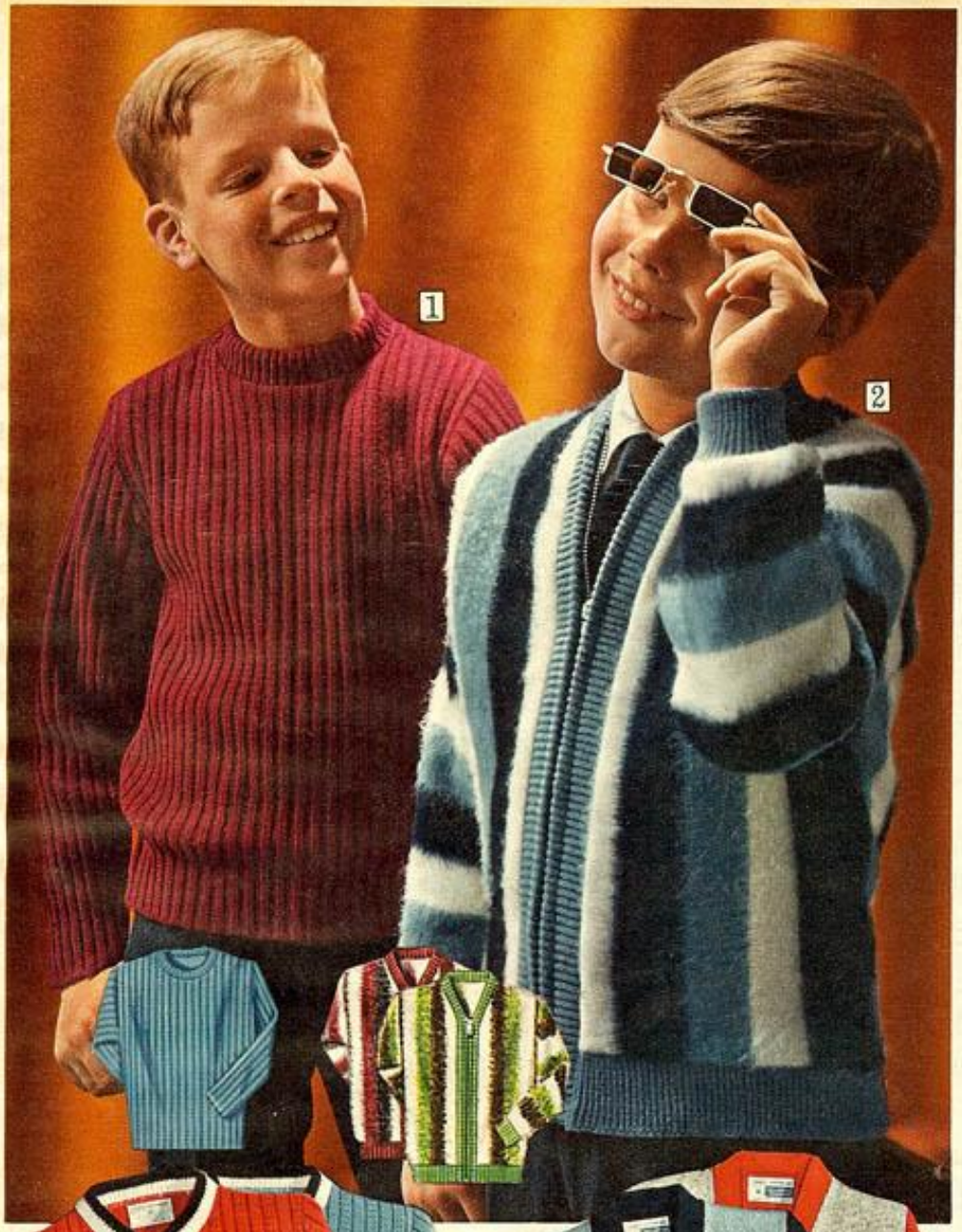

1 **Hi-crew Pullover** . . 100% Orlon* acrylic. "Lean look" style has all-over ribbing that keeps in warmth on cold winter days. With popular hi-crew neck and set-in sleeves. Machine washable at medium temperature. *See measuring information below.*

Sizes 6, 8, 10 and 12. *State size.*
43 N 22072F—Burgundy
43 N 22071F—Blue
Shipping weight 9 ounces..... $4.94

2 **Zip Cadet** . . soft brushed 100% acrylic. Comes in he-man bold blazer stripes. With ribbed cuffs and bottom for snug fit. Machine wash at medium temperature. *See measuring information below.*

Sizes 6, 8, 10 and 12. *State size.*
43 N 23051F—Blue
43 N 23052F—Green
43 N 23053F—Burgundy
Shipping weight 8 ounces..... $4.94

Softness that lasts.. Shape that stays..

Sweaters that keep their brand-new good looks even after machine washing

Sizes 6 to 12

3 **Bulky-knit Zip Cadet** . . 100% acrylic. Solid color with contrast trim and handsome chest emblem. Full-length zipper. Rib-knit waist, cuffs. Can be worn as jacket or sweater. Machine wash, medium. *See measuring information below.*

Sizes 6, 8, 10 and 12. *Please state size.*
43 N 23031F—Red 43 N 23032F—Blue
Shipping weight 1 pound..... $3.94

4 **Jacquard button Cardigan** . . 100% acrylic. Eye-catching knit-in design with geometric pattern in bright wintry colors. Rib-knit cuffs and bottom. Machine wash at medium temperature. *See measuring information below.*

Sizes 6, 8, 10 and 12. *State size.*
43 N 23115F—Red 43 N 23116F—Blue
Shipping weight 8 ounces..... $2.94

5 **V-neck Pullover** . . double-knit 100% Orlon* acrylic. In handsome solid colors with smart contrast trim around neck, cuffs and bottom to give sweater a casual, sporty look. Machine wash, medium. *See measuring information below.*

Sizes 6, 8, 10 and 12. *State size.*
43 N 22041F—Red 43 N 22042F—Blue
Shipping weight 9 ounces..... $3.99

MEASURE UP every time you order

REMEMBER your boy grows . . check "How to measure" and size chart at right.

HOW TO MEASURE FOR BOYS' SHIRTS AND SWEATERS: Measure weight, height (without shoes). Measure around chest, under arms. If between sizes, order next larger size.

Size is....	6	8	10	12	14	16	18
Height, in..	46	50	54	58	61	64	66
Weight, lbs.	49	59	73	87	100	115	126
Chest, in...	25	26½	28	29½	31½	33	34½

*Registered DuPont T.M.

The wonderfully warm Bulkies..

Thick knit and tightly ribbed to keep out cold . . and they're completely machine washable, too

Sizes 8 to 20 **$4.99**

(1 and 2) Bulky-knit 100% Orlon* acrylic sweaters come in four husky colors for winter-long wear. Weighty rib-knit texture is thick and warm with a rugged look about it. Ribbed cuffs and bottom keep out cold. All are hefty and hearty, yet so easy to care for . . they're machine washable at medium temperature.

Sizes 8, 10, 12, 14, 16, 18 and 20. *Please state size when ordering. See measuring information below.*

1 **Zippered Cardigan.** Coat-style sweater has set-in sleeves.
43 N 23262F—Olive
43 N 23263F—Blue
43 N 23264F—Camel
43 N 23261F—Burgundy
Shipping weight 1 pound.....$4.99

2 **V-neck Pullover.** Smart, smooth saddle shoulder for comfort.
43 N 22321F—Red
43 N 22322F—Olive
43 N 22323F—Blue
43 N 22324F—Camel
Shipping weight 10 ounces.....$4.99

Link-stitch Classic

Sizes 8 to 20 **$7.99**

Our handsome cardigan is made from 100% Orlon* acrylic. Accented with smooth, trim lines for a tailored, "dressed-up" look . . it's just right for school or casual wear. Has 6-button placket on front. Unique link-stitch adds interest and keeps boys warm. Colors stay bright. With snug ribbing on cuffs and bottom. And best of all . . this sweater is machine washable, at medium temperature, for easy care, long-lasting good looks.

Sizes 8, 10, 12, 14, 16, 18 and 20. *Please state size when ordering. See measuring information below.*

43 N 23342F—Royal blue
43 N 23343F—Black
43 N 23344F—Red
43 N 23345F—Willow green
Shipping weight 10 ounces.....$7.99

Sleeveless Pullover

Sizes 8 to 20 **$2.99**

3 Springy 100% Orlon* acrylic interlock knit won't stretch out of shape. Machine wash, medium temp.

State size 8, 10, 12, 14, 16, 18 or 20. *See measuring information below.*

43 N 22131F—Red
43 N 22133F—Navy
43 N 22134F—Camel
Shipping weight 8 ounces.....$2.99

Turtleneck Pullover

Sizes 6 to 18 **$1.79**

4 100% combed cotton jersey. Ribbed cuffs, neck . . hemmed bottom. Long sleeves. Machine wash, med.

State size 6, 8, 10, 12, 14, 16 or 18. *See measuring information below.*

43 N 40731F—Red
43 N 40732F—Blue
43 N 40733F—White
43 N 40734F—Black
Shpg. wt. 10 oz. . $1.79

Turtleneck Dickey

One size fits all **$1.49**

5 Made of 100% Orlon* acrylic knit. It's soft, thick . . keeps neck warm on cold winter days. Wear it under shirts and sweaters. Machine washable at medium temperature. *One size fits all.*

43 N 40751—Black
43 N 40752—White
43 N 40753—Burgundy
43 N 40754—Blue
Shpg. wt. 6 oz. . $1.49

MEASURE UP every time you order

REMEMBER, your boy grows . . check "how to measure" and size chart at right

HOW TO MEASURE FOR BOYS' SWEATERS: Measure weight and height (in stocking feet). Measure around chest, under arms. If between sizes, order next larger size.

Size	6	8	10	12	14	16	18	20
Ht., in.	46	50	54	58	61	64	66	68
Wt., lbs.	49	59	73	87	100	115	126	138
Chest	25	26½	28	29½	31½	33	34½	36

*Registered DuPont Trademark

Smooth . . 100% lamb's wool that's superbly soft and wonderfully machine washable

1 **Sleeveless V-neck Pullover** . . for a casual look. With ribbed bottom. Flat knit stitch. Machine washable at medium temperature.

$4.99 Sizes 12 to 18 — **$5.99** Chest sizes 36 to 42 in.

Sizes 12, 14, 16 and 18. *Please state size when ordering.*
43N22181F–Lt. blue
43N22183F–Navy
43N22184F–Burgundy
43N22185F–Gold
Shpg. wt. 9 oz. . . $4.99

Chest sizes S(36); M(38-40); L(42). *State size* S, M or L.
43N94181F–Lt. blue
43N94183F–Navy
43N94184F–Burgundy
43N94185F–Gold
Wt. 1 lb. 6 oz. . . . $5.99

2 **V-neck Pullover** . . long sleeves. With ribbing on cuffs and bottom. Smooth, flat knit stitch. Machine wash at medium temperature.

$6.99 Sizes 12 to 18 — **$7.99** Chest sizes 36 to 42 in.

Sizes 12, 14, 16 and 18. *Please state size when ordering.*
43N22481F–Burgundy
43N22483F–Navy
43N22486F–Green
43N22487F–Brick red
43N22488F–Blue
43N22489F–Gold
Shpg. wt. 14 oz. . . $6.99

Chest sizes S(36); M(38-40); L(42). *State size* S, M or L.
43N94081F–Burgundy
43N94083F–Navy
43N94086F–Green
43N94087F–Brick red
43N94088F–Blue
43N94089F–Gold
Wt. 1 lb. 6 oz. . . . $7.99

Brushed . . a bold-look shaggy blend of 40% Kodel® Polyester, 30% mohair and 30% wool that's machine washable

V-NECK PULLOVER

$5.99 Sizes 12 to 18 | **$7.99** Chest sizes 36 to 42 in.

KODEL

ZIPPER CADET

$7.99 Sizes 12 to 18 | **$8.99** Chest sizes 36 to 42 in.

(3 and 4) These warm, thick sweaters feel so luxuriously soft, yet they're practical, too. Deep, rich colors and brushed look last even after machine washing (at medium temperature).

3 **V-neck Pullover** . . with trim-fit saddle shoulder. Ribbed cuffs and bottom.

Sizes 12, 14, 16 and 18. *Please state size when ordering.*
43N22221F–Gold
43N22223F–Blue
43N22225F–Burgundy
Shpg. wt. 12 oz. . . $5.99

Chest sizes S(36); M(38-40); L(42). *State size* S, M, L.
43N94221F–Gold
43N94223F–Blue
43N94225F–Burgundy
Wt. 1 lb. 6 oz. . . . $7.99

4 **Zipper Cadet** . . ribbed cuffs and bottom.

Sizes 12, 14, 16, 18. *Please state size.*
43N23442F–Green
43N23443F–Gold
43N23445F–Brown
43N23449F–Blue
43N23446F–Burgundy
Shpg. wt. 14 oz. . . $7.99

Chests S(36); M(38-40); L(42). *State* S, M, L.
43N94442F–Green
43N94443F–Gold
43N94445F–Brown
43N94449F–Blue
43N94446F–Burgundy
Wt. 1 lb. 6 oz. . . . $8.99

See measuring information on page 196

Wide Rib Knits with the young

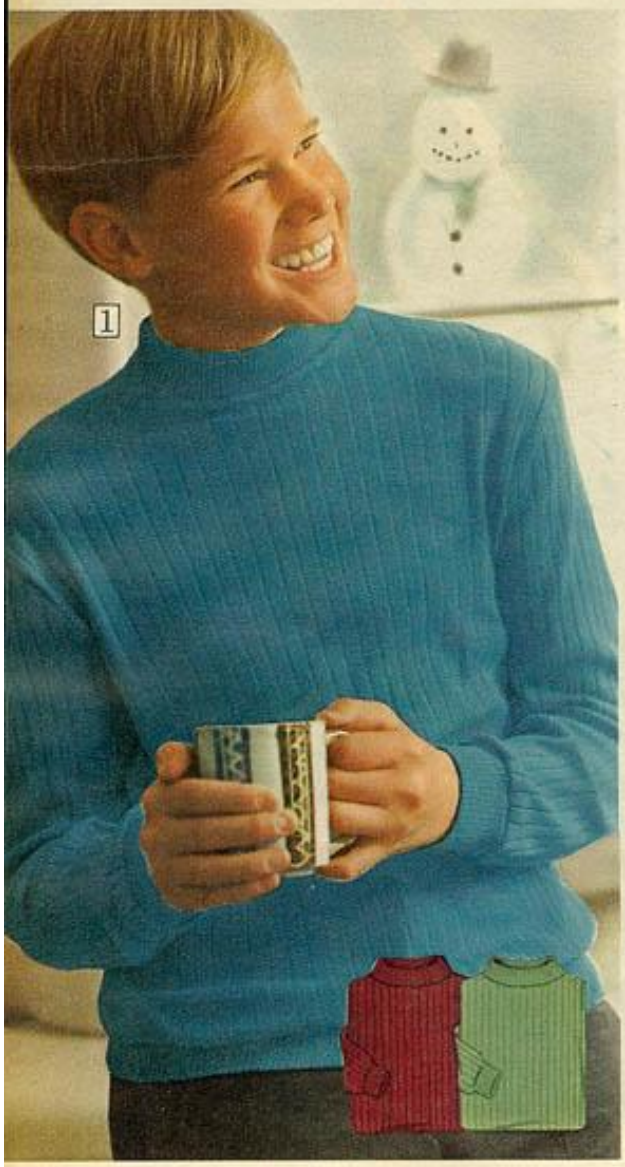

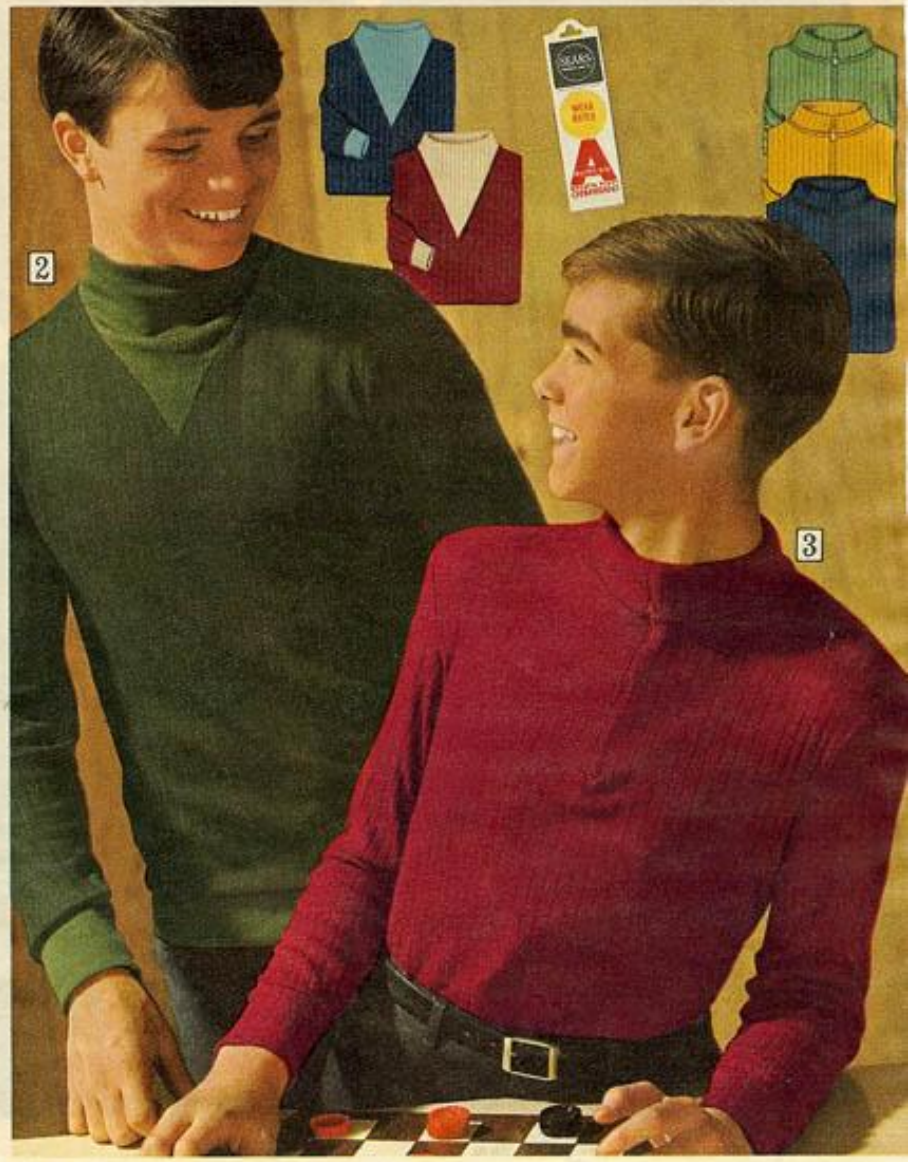

1 English-style Crew. Ban-Lon®. Lean, wide ribbing is topped with a smart ribbed high crew neck. Ribbed cuffs and bottom. Long sleeves. 100% Textralized® nylon. Machine wash and dry, medium.

See Measuring Chart 1 *on page 196.*

State size 8, 10 or 12.
43 N 42434F—Blue
43 N 42435F—Burgundy
43 N 42436F—Olive green
Shpg. wt. 9 oz.....$3.99

State size 14, 16 or 18.
43 N 42934F—Blue
43 N 42935F—Burgundy
43 N 42936F—Olive green
Shpg. wt. 10 oz.....$4.49

(2 and 3) Double knit Acrilan® acrylic . . . Wear-Dated® guaranteed: if shirts fail to give normal wear for (1) full year, return with Wear-Dated tag and sales slip for free replacement or refund. Machine wash, medium. So easy to buy when you just use the phone.

2 English-style Crew with V insert. High crew neck, V insert, cuffs, bottom are ribbed. Long sleeves.
State size 8, 10, 12, 14, 16, 18, 20. *See* Chart 1 *page 196.*
43 N 42449F—Green
43 N 42448F—Navy
43 N 42447F—Burgundy
Shipping weight 9 ounces.....$3.99

3 Zip Turtleneck. Ribbed turtleneck zips open for regular collar. Ribbed cuffs. Hemmed bottom wears in or out. Long sleeves. *See* Measuring Chart 1 *on page 196.*

State size 8, 10 or 12.
43 N 42541F—Burgundy
43 N 42544F—Olive green
43 N 42543F—Gold
43 N 42542F—Navy
Shpg. wt. 9 oz.....$2.99

State size 14, 16, 18 or 20.
43 N 42941F—Burgundy
43 N 42944F—Olive green
43 N 42943F—Gold
43 N 42942F—Navy
Shpg. wt. 10 oz....$3.49

4 Sporty Stretch Socks. Rib knit to coordinate with today's sweater look. 80% Orlon* acrylic, 20% nylon. Fit gently, yet hold firm without sagging or losing stretch. Soft, absorbent, naturally mothproof. Vibrant colors are wash-fast. Machine washable, medium temperature.

Sizes M(7 to 8½) or L(9 to 11). *Please state correct size* M or L.
43 N 18837F–Burgundy
43 N 18834F–Navy
43 N 18831F–White
43 N 18833F–Black
Shpg. wt. pair 2 oz.
Pair 84c . . 3 prs. $2.37
*Reg. DuPont T.M.

MEASURE UP every time you order

REMEMBER, your boy grows . . see "how to measure", Chart 1 on page 196

London Look

Ribbed Orlon* Dickie

The lean, ribbed look all over . . even section that goes under shirt or sweater. Bulky, double fabric turtleneck. 100% Orlon* acrylic. Machine washable, medium temperature.

One size fits all.

43 N 40761—Black
43 N 40762—White
43 N 40764—Blue
43 N 40766—Burgundy
Shpg. wt. 6 oz. $1.99

*Registered DuPont Trademark

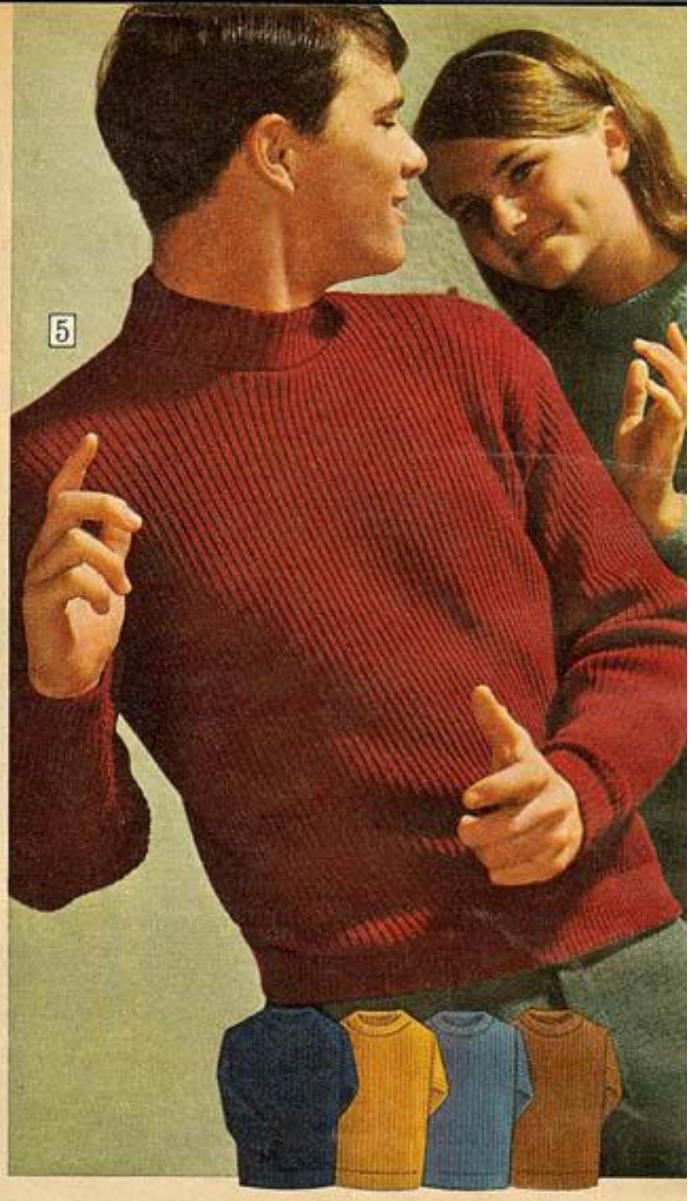

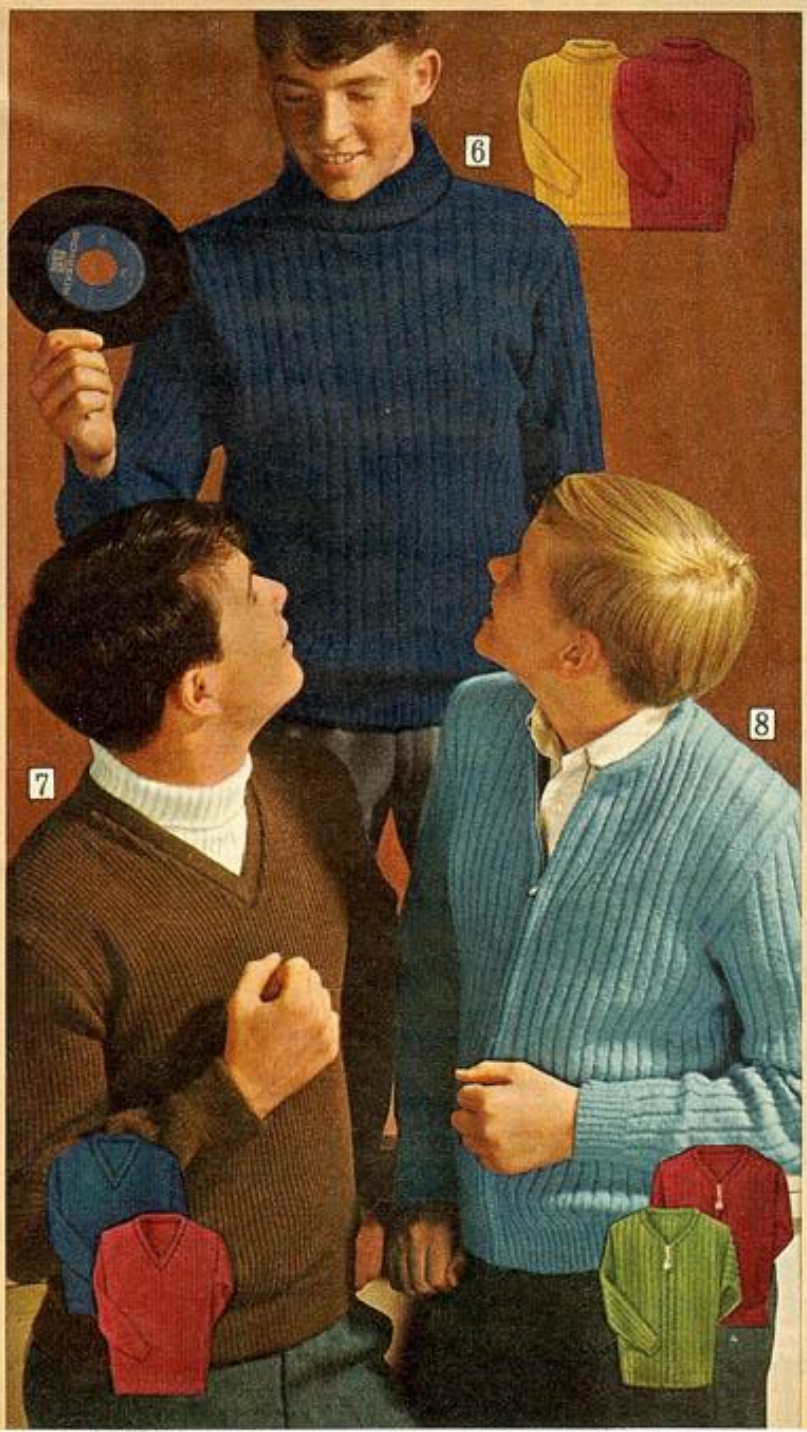

5 **English-style Crew** . . 60% Kodel® polyester, 40% Verel® modacrylic. Extra-high crew neck, cuffs, bottom are ribbed. Set-in sleeves. Machine wash, medium temperature.

State size 8, 10, 12, 14, 16, 18, 20.

43 N 22346F—Burgundy 43 N 22347F—Coffee
43 N 22348F—Blue 43 N 22345F—Amber
43 N 22344F—Navy

See Measuring Chart 1 *on page 196*. Wt. 10 oz. $6.99

6 **Turtleneck Pullover** . . 65% wool, 35% Kodel® polyester. Extra-wide ribs are truly distinctive. Turtleneck, cuffs, bottom are ribbed. Set-in sleeves. Machine wash, medium.

State size 8, 10, 12, 14, 16, 18, 20.

43 N 22335F—Navy 43 N 22338F—Amber
43 N 22336F—Burgundy

See Measuring Chart 1 *on page 196*. Wt. 10 oz. $7.99

7 **V-neck Pullover** . . 60% Kodel® polyester, 40% Verel® modacrylic. Rib knit band on V-neck. Double fabric ribbed cuffs and bottom. Set-in sleeves. Machine wash, medium.

State size 8, 10, 12, 14, 16, 18, 20.

43 N 22377F—Coffee 43 N 22375F—Navy
43 N 22376F—Burgundy

See Measuring Chart 1 *on page 196*. Wt. 10 oz. $6.99

8 **Zip Cadet** . . 65% wool, 35% Kodel® polyester. Bulky tangle-stitch rack trim on cuffs and bottom. Set-in sleeves. Jacket-style zip front. Machine washable, medium.

State size 8, 10, 12, 14, 16, 18, 20.

43 N 23238F—Electric blue 43 N 23236F—Burgundy
43 N 23239F—Green

See Measuring Chart 1 *on page 196*. Wt. 10 oz. $7.99

"CHARGE IT" IF YOU WISH . . SEE PAGES 267 AND 268

Luxurious look of Leather or Split Cowhide

Western styling in Sueded Split Cowhide

$37.50

Tough, durable . . treated with DuPont Quilon* to repel non-oily stains, water . . dry cleanable too. Soft, warm, sheared-look acrylic pile body lining, collar, and pocket flap facings . . cotton-backed. Rayon quilt-lined sleeves.

Panel front with yoke and 4-button closure. Leather buttons. Split yoke back. Two large, flapped pockets. Average length, 30 inches. *See* How to Measure, *page 261*.

Please state even chest size 36 to 46 inches.

41 N 67640F—Medium tan
41 N 67642F—Dark green
Shipping wt. 4 lbs. 8 oz. $37.50

*Registered DuPont T.M.

New at Sears *this Season . .*

Now in Glove-tanned Steerhide . . the bold, independent look

CYCLE JACKET

$39.70

Defy winds, turn heads as you streak by! This colorful jacket combines racing-stripe styling with tough flexibility of steerhide leather.

100% nylon lined for long wear, smooth action. Bi-swing pleated back gives easy shoulder movement. Side vents for easy sitting. 2-snap adjustable cadet collar, zippered-wrist sleeves shut out cold air. Upper horizontal, lower vertical slash pockets have zippers to keep out rain. Giant zipper closes front. Average length 26 in. Why not pick up the phone and order it?

State even chest size 34 to 46 inches.

41 N 66653F—Blue with gold-color stripes
41 N 66654F—Gray with red stripes
Shipping weight 3 pounds 8 ounces $39.70

MEASURE UP every time you order

BE SURE OF A PROPER FIT
. . see page 261 for "how to measure."
Order only sizes listed with each item

Fine Suede or Cabretta Leather

(1) Suede Leisure Coat	(2) Suede Sport Coat	(3) Cabretta Leisure Coat
$53.50	$49.50	$49.50

1 **Suede Leisure Coat with zip-in liner.** Rich New Zealand suede leather is DuPont Quilon* treated to repel water, non-oily stains—and to make it dry-cleanable. Weather cold? Just zip in the warm acrylic pile liner . . cotton-backed. Body, sleeve lining of smooth rayon. Yoke front, back. Leather buttons. Antelope brown. Average length 32 inches. *See* How to Measure *on page 261*.

Please state even chest size 36 to 46 inches.

41 N 67841CF—Shipping weight 5 pounds $53.50

2 **Suede 3-button Sport Coat.** Smartly tailored from handsome New Zealand suede leather. Repels water, non-oily stains . . dry-cleanable too . . thanks to DuPont Quilon*. Hand-sewn effect stitching on collar, front, pocket flaps. Inside wallet pocket. Yoke front, back. Leather buttons. Knit collar protector. Rayon lining. Average length 31 in. Antelope brown. *See* How to Measure *on page 261*.

Please state even chest size 36 to 46 inches.

41 N 67801CF—Shipping weight 4 pounds $49.50

3 **Cabretta Leisure Coat with zip-in liner.** Sleek, supple cabretta leather is long-wearing, always in style. This one conquers three seasons . . just zip the liner in or out as the weather changes . . warm acrylic pile has cotton backing. Body, sleeves rayon-lined. Distinctive front and back yoke. Leather buttons. Two flap pockets. Black. Average length 32 inches. *See* How to Measure *on page 261*.

Please state even chest size 36 to 46 inches.

41 N 66695CF—Shipping weight 5 pounds $49.50

"CHARGE IT" IF YOU WISH . .
SEE PAGES 267 AND 268

Widewale Corduroy

Western-style Surcoat with pile lining of sheared-look **Creslan*** acrylic

$16.70

He-man cotton corduroy fabric . . accented by soft, warm, butter-color Creslan* acrylic lining, notched collar top, lapels, front and pocket edgings . . cotton-backed. It's the ideal fiber for a pile lining that looks like sheared wool.

Sleeves insulated with acetate taffeta lining quilted to 90% acrylic, 10% unknown fibers, textile by-products.

Western yoke front, back. Front closure has 4 leather buttons, framed buttonholes. Coat cuffs. Side vents. Average length 30 in. Dry clean. How to Measure, *on page 261.*

State even chest 36 to 46 in.
41 N 93641F—Loden green
41 N 93640F—Bronze
Shpg. wt. 4 lbs. 1 oz. . . $16.70

*Reg. American Cyanamid Co. T.M.

New at Sears *this Season . .*

Bold, high-low rib Corduroy

. . now in a warm Country Coat with thick pile lining

$24.70

High-low ribs form a handsome pattern on the brawny cotton corduroy fabric. Soft, durable . . *plus* water-repellent finish.

Harmonizing heather-color, fur-look pile lining . . 65% Acrilan® acrylic, 35% Verel® modacrylic . . olefin-backed. Pile shows on lapels, front edging. Sleeves rayon-lined, quilted over 85% acrylic, 15% unknown fibers, textile by-products.

Bal collar. 3 leather buttons, neck storm button. Wide-welt slash pockets. Coat cuffs, button strap trim. Average length 38 in. Dry clean. *See* How to Measure, *on page 261.* Buy it the easy way —order by phone.

State even chest 36 to 46 in.
41 N 75531F—Bronze
41 N 75532F—Dark green
Shpg. wt. 4 lbs. 8 oz. $24.70

1

2

Wool Plaid reverses to pile

2-in-1 parka combines sparkling plaid with today's popular "animal look"

$27.70

1 Warmth *plus* versatility! Plaid side is 100% wool. Harmonizing, dense pile side is 65% acrylic, 35% modacrylic . . olefin-backed. Wood-tipped, rawhide drawstring in hood.

Two flap pockets on plaid side, 2 wide-welt slash pockets on pile side. Adjustable snap straps on cuffs. Giant zipper. Average length 34 inches. Dry clean. How to Measure, *on page 261.*

Please state even chest size 36 to 46 inches.
41 N 76686F—Maroon plaid 41 N 76681F—Brown plaid
Shipping weight 4 pounds 8 ounces $27.70

80% wool melton Benchwarmer

Entire one-piece liner zips in or out . . body, sleeves, even the hood!

$24.70

2 Soft, warm, luxurious blend of 80% wool, 15% unknown reclaimed fibers, 5% other fibers. Body, hood pile-lined. Sleeves lined with smooth rayon satin, cotton flannel-backed.

Rawhide leather drawcord in hood. Two huge, flapped patch pockets. Snap fly-front hides zipper. Adjustable snap cuffs. Average length 37 in. Dry clean. How to Measure, *page 261.*

Please state even chest size 36 to 46 inches.
41 N 76642F—Mineral green 41 N 76641F—Dark vicuna tan
Shipping weight 4 pounds 12 ounces $24.70

New at Sears *this Season..*

Our own exclusive

Bruisers

Our heaviest, beefiest, burliest PERMA-PREST Men's Casual Slacks! Need no ironing . . keep their crease . . shed wrinkles washing after washing, tumble drying. Dacron,* cotton *plus* Scotchgard® Brand Stain Repeller that repels water and even oil-borne stains

Trim-cut Ivy style

$6.88

65% Dacron* polyester, 35% combed cotton . . the ideal blend for strength and comfort. Tough random-cord fabric has subtle, vertical lines.

Traditional plain-front styling for men with youthful builds . . cut to fit comfortably, yet follow the body's contours. Has belt loops, watch pocket, cuffs . . about 16-inch bottoms. Machine wash, medium . . tumble dry. Maximum fabric shrinkage 1%. Pick up your phone right now and order this one!

State waist, then inseam, Chart A.
41 N 45721F—Dark olive
41 N 45720F—Charcoal blue
41 N 45722F—Tobacco brown
Shipping weight 1 lb. 8 oz. $6.88

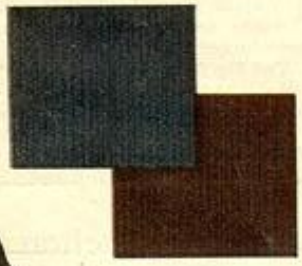

See pages 322 and 323 for Kenmore Automatic Dryers . . finest way to tumble dry

No-iron PERMA-PREST Men's Flannel Casuals . . Orlon*, rayon with the luxurious look and feel of wool . . warm, yet not bulky or heavy

Trim-cut . . Ivy style: $5.77 each 2 for $11.40

Full-cut . . plain front or pleated: $6.47 each 2 for $12.70

(1 thru 3) Soft and comfortable, yet full-bodied and durable . . this rich fabric of 65% Orlon* acrylic, 35% rayon. And PERMA-PREST means you can forget about ironing . . slacks keep their crease, wrinkles vanish even after countless washings . . just tumble dry and wear.

Smartly tailored with cuffs and belt loops. Machine wash, medium temperature . . tumble dry. Maximum fabric shrinkage 2%.

1 **Trim-cut Ivy.** Traditional, plain-front style for youthful builds. Follows body's contours yet fits comfortably. About 16-in. bottoms. *Please state waist size, then inseam size from Chart A below.*
41 N 47282F—Dark brown
41 N 47281F—Dark olive
41 N 47280F—Charcoal gray
41 N 47283F—Medium gray
Shipping weight each 1 pound 4 ounces. . . . . Each $5.77; 2 for $11.40

2 **Full-cut . . plain front.** Natural look for men with mature builds. Fits fairly roomy in seat, thighs, legs. About 16½-inch bottoms. *Please state waist size, then inseam size from Chart B below.*
41 N 41320PF—Charcoal gray
41 N 41321PF—Dark brown
Shipping weight each 1 pound 4 ounces. . . . . Each $6.47; 2 for $12.70

3 **Full-cut . . pleated.** Flattering looks, extra comfort for mature builds. Roomy in seat, thighs, legs. About 17-inch bottoms. *Please state waist size, then inseam size from Chart B below.*
41 N 41282PF—Dark blue
41 N 41281PF—Dark olive
41 N 41280PF—Charcoal gray
Shipping weight each 1 pound 4 ounces. . . . . Each $6.47; 2 for $12.70

MEASURE UP every time you order

BE SURE OF A PROPER FIT
. . see page 261 for "how to measure." Then use proper size chart at right

CHART A

Waist, inches	Inseam, inches
30, 38	28, 29, 30, 31, 32
31, 33, 40	29, 30, 31, 32
32	28, 29, 30, 31, 32, 33, 34
34, 36	27, 28, 29, 30, 31, 32, 33, 34

CHART B

Waist, inches	Inseam, inches
32, 35	29, 30, 31, 32
33	29, 30, 31
34, 36, 38	28, 29, 30, 31, 32, 33
40, 42	28, 29, 30, 31, 32
44	28, 29, 30, 31

Just say "Charge it" when you phone your order . . see pages 267 and 268

*Registered DuPont Trademark

Bold, brawny and belted.. here's the very latest SWAGGER LOOK in All-weather Coats with warm zip-liners

1 **Iridescent putty**—new color, new version of the continental look. Belted "at-the-knee" model features epaulets, distinctive gun patch, split-raglan shoulders and vertical slash pockets. Tightly-woven fabric of 70% cotton, 30% acetate has Syl-mer® silicone finish to repel water and non-oily stains.

Coat comes complete with heavyweight Malden acrylic tri-tone pile liner in brown mist. Liner is 75% acrylic, 25% modacrylic face, 100% cotton back.

Chest sizes 36R to 44R and 38L to 44L. See How to Order Chart on page 208. *State even size.*

45 N 20217F—Shipping weight 4 pounds.....$24.90

2 **Midnight blue Coat** displays back interest with back yoke, center vent and inverted center pleat. Smart button-through model is shorter—slightly above the knee. Styled with split-raglan shoulders, inverted vertical slash pockets and matching 3-piece belt. Durable 55% Dacron* polyester, 45% Vycron polyester fabric is cross dyed for lustrous color. Coat resists wrinkles, is treated with Syl-mer® silicone finish to repel rain and non-oily stains. Full body liner of Malden acrylic pile on all-cotton back has a colorful 100% wool plaid kicker.

Chest sizes 36R to 44R and 38L to 44L. See How to Order Chart on page 208. *State even size.*

45 N 20116F—Shipping weight 4 pounds.....$24.90

*Reg. DuPont T.M.

MEASURE UP every time you order

BE SURE OF A PROPER FIT
..see page 261 for "how to measure."
Order only Sizes listed with each item

Fine Formal Wear

3 **Black tuxedo** for the holidays and special occasions when you want to go formal. Luxurious fabric of 55% Fortrel® polyester, 45% rayon has a silicone finish to repel non-oily stains. Single-button coat with silk and cotton satin edged shawl collar, piped flap pockets. Full rayon lining. Plain-front trousers have silk and cotton satin braid trim.

Chest sizes 36S to 42S, 35R to 46R and 37L to 46L. See How to Order Chart below. *State chest size, waist, then inseam when ordering.*

N45 N 56124F—Shipping weight 3 pounds 8 ounces.....$54.50

4 **White dinner jacket** in a fine blend of 56% rayon, 44% acetate. Single-button model is styled with self-faced shawl collar, flap pockets, center vent. Full rayon lining. Wear this handsome coat with formal trousers for a neat formal look.

Chest sizes 36S to 42S, 35R to 46R, 37L to 46L. See How to Order below. *State size.* Wt. 2 lbs. 12 oz.

N45 N 5470F.....$39.95

5 **Burgundy dinner jacket** can also be worn at home as a host coat. Rich-toned fabric is 56% rayon, 44% acetate. Single-button style is carefully tailored with shawl collar, piped pockets, silk and cotton satin removable cuffs. Full rayon lining.

Chest sizes 36S to 42S, 35R to 46R, 37L to 46L. See How to Order below. *State size.* Wt. 2 lbs. 12 oz.

N45 N 5472F.....$39.95

Black formal trousers. Crisp fabric blend of 55% Fortrel® polyester, 45% rayon. Plain-front style with side tab. Rayon satin braid trim.

Waists 28 to 42 in. *Inseams* 28 to 35 in. *State waist size, then inseam.*

N45 N 45003F—Shipping weight 1 pound 4 ounces.....$14.95

Pleated-front Shirt. White cotton. *State neck size, then sleeve length.*

Neck	14½	15, 16½	15½, 16	17
Sleeve	32, 33	32, 33, 34	32, 33, 34, 35	33, 34

33 N 190F—Shipping weight each 1 pound.....Each $4.97; 2 for $9.90

HOW TO ORDER FORMAL WEAR: *When ordering tux,* make sure it comes in your chest and corresponding waist size. *State chest size, waist, then inseam. For dinner jackets* see **HEIGHT.** *State chest size in short, regular or long.*

HEIGHT: 5 ft. 3 in. to 5 ft. 7 in. (Short)	...	36S	37S	38S	39S	40S	42S	...	...
over 5 ft. 7 in. to 5 ft. 11 in. (Reg.)	35R	36R	37R	38R	39R	40R	42R	44R	46R
over 5 ft. 11 in. to 6 ft. 3 in. (Long)	...	...	37L	38L	39L	40L	42L	44L	46L
Waist sizes (shorts only)	...	30	31	32	33	34	36	...	...
	...	31	32	33	34	35	37	...	...
	...	32	33	34	35	36	38	...	...
Waist sizes (Regs. and longs only)	28	29	30	31	32	34	36	38	41
	29	30	31	32	33	35	37	39	42
	30	31	32	33	34	36	38	40	43

Cuffless finished bottoms only. Inseams 29 to 31(S); 31 to 33(R); 33 to 35(L).

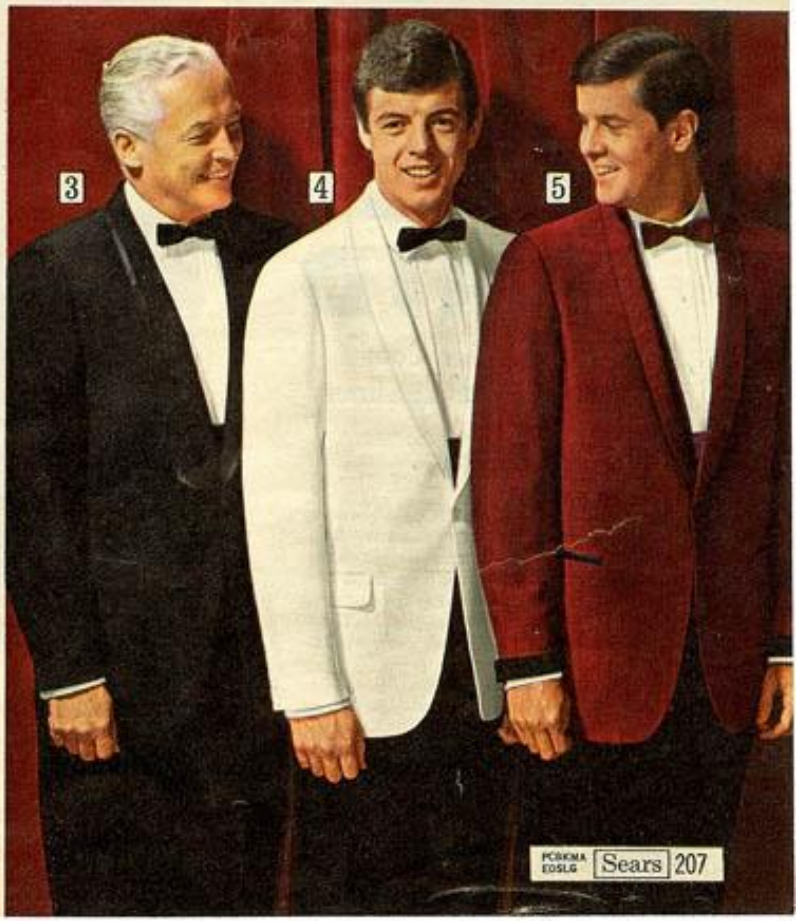

PLAID

All-weather Coat complete with zip-liner

Only $16.50

Fine all-cotton fabric is tightly-woven, treated with Cravenette® water repellent. Coat is carefully tailored with split-raglan shoulders, bal collar, full fly front and slash-thru welt pockets. Zip-liner of deep acrylic pile on sturdy cotton back has attached sleeves of rayon over Ny-Sul-Loft® nylon.

Chest sizes 36R to 44R and 38L to 46L. See How to Order Chart *at right. Please state even size only.*

45 N 24402F—Muted dark olive plaid
45 N 24401F—Charcoal blue and gray plaid
Shipping weight 4 pounds..... $16.50

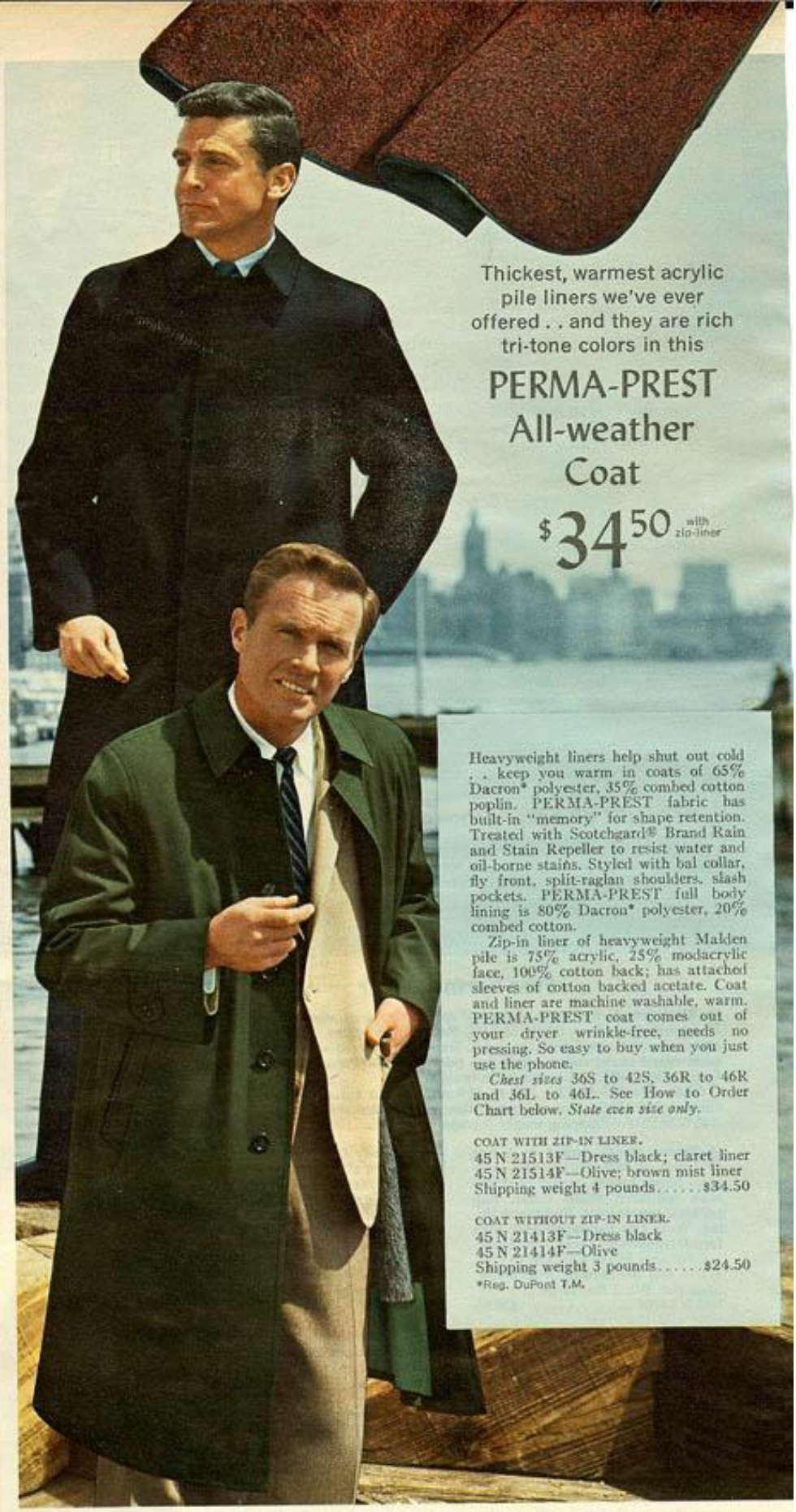

Thickest, warmest acrylic pile liners we've ever offered . . and they are rich tri-tone colors in this

PERMA-PREST All-weather Coat

$34.50 with zip-liner

Heavyweight liners help shut out cold . . keep you warm in coats of 65% Dacron* polyester, 35% combed cotton poplin. PERMA-PREST fabric has built-in "memory" for shape retention. Treated with Scotchgard® Brand Rain and Stain Repeller to resist water and oil-borne stains. Styled with bal collar, fly front, split-raglan shoulders, slash pockets. PERMA-PREST full body lining is 80% Dacron* polyester, 20% combed cotton.

Zip-in liner of heavyweight Malden pile is 75% acrylic, 25% modacrylic face, 100% cotton back; has attached sleeves of cotton backed acetate. Coat and liner are machine washable, warm. PERMA-PREST coat comes out of your dryer wrinkle-free, needs no pressing. So easy to buy when you just use the phone.

Chest sizes 36S to 42S, 36R to 46R and 36L to 46L. See How to Order Chart below. *State even size only.*

COAT WITH ZIP-IN LINER.
45 N 21513F—Dress black; claret liner
45 N 21514F—Olive; brown mist liner
Shipping weight 4 pounds..... $34.50

COAT WITHOUT ZIP-IN LINER.
45 N 21413F—Dress black
45 N 21414F—Olive
Shipping weight 3 pounds..... $24.50

*Reg. DuPont T.M.

MEASURE UP every time you order

BE SURE OF A PROPER FIT
. . see page 261 for "how to measure."
Then use the size chart at right

Size Chart for All-weather Coats

If CHEST measures.....	36	38	40	42	44	46
If HEIGHT is:						
5 ft. 3 in. to 5 ft. 7 in.....	36S	38S	40S	42S	—	—
over 5 ft. 7 in. to 5 ft. 11 in...	36R	38R	40R	42R	44R	46R
over 5 ft. 11 in. to 6 ft. 3 in...	36L	38L	40L	42L	44L	46L

ORDER ONLY SIZES LISTED WITH EACH ITEM

Versatile Corduroy Blazer

1 Rich-toned mid-wale all-cotton corduroy blazer is tailored to the traditional for men with trim, youthful builds. Smartly styled with hooked vent, patch-flap pockets and raised welt seams.

Chest sizes 35R to 46R and 37L to 46L. See How to Order Chart on page 210. *Please state size.*

45 N 2556F—Bronze tan 45 N 2555F—Navy blue

Shipping weight 2 pounds 13 ounces.....$16.90

Vest. Also (7) below. Red reverses to black. Soft all-rayon flannel fabric. 2 pockets on each side. Adjustable back strap.

Even chest sizes 34R to 46R. *Please state size.*

45 N 2913F—Shipping weight 15 ounces.....$4.95

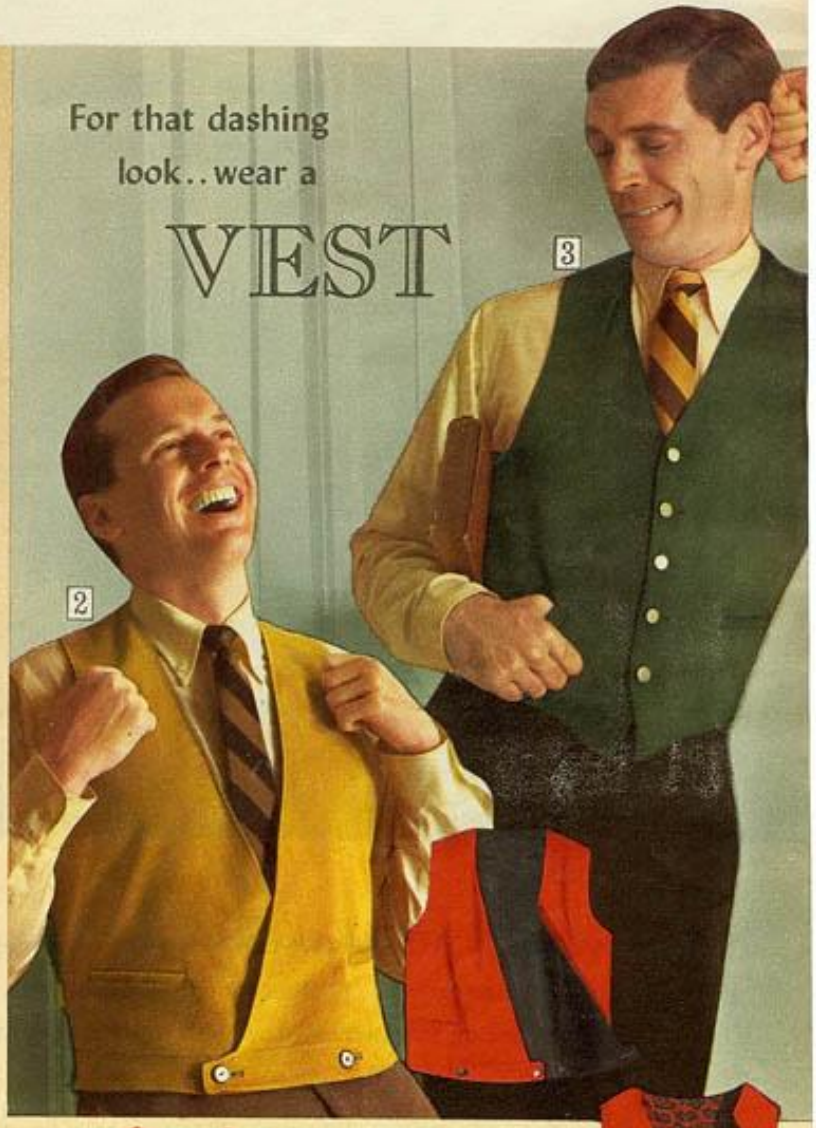

2 New reversible double-breasted vest of lush 100% cotton velveteen. Smart cross-over front has a straight bottom to fit the waistline. All-rayon back. Adjustable side tabs for a more comfortable fit.

State even chest size 36R to 46R.

N45 N 2982F—Gold reverses to green

N45 N 2981F—Red reverses to black

Shpg. wt. 15 oz.....$10.95

3 Leather suede vest is soft and supple, has rayon lining and back, welt pockets and adjustable back strap for added comfort. Olive green. Buy it the easy way—order by phone.

State even chest size 36R to 46R.

N45 N 2972F—Wt. 15 oz...$15.50

4 All-wool flannel vest has an attractive cotton foulard print lining and back. In favorite traditional colors. Carefully tailored with 2 welt pockets and an adjustable back strap that assures a more comfortable fit.

State even chest size 34R to 46R.

45 N 2924F—Camel tan

45 N 2925F—Red

45 N 2926F—Navy blue

Shpg. wt. 15 oz.....$5.85

5 Reversible 100% cotton velveteen vest has an all-rayon back, 2 welt pockets on each side, adjustable side tabs for added comfort.

State even chest size 36R to 46R.

45 N 2938F—Red reverses to black

45 N 2937F—Gold reverses to green

Shpg. wt. 14 oz.....$8.90

6 Luxurious fabric of 85% wool, 15% camel hair. Vest has distinctive metal buttons, 4 welt pockets, adjustable back strap and full rayon lining.

State even chest size 36R to 46R.

45 N 2949F—Camel tan

45 N 2948F—Red

Shpg. wt. 15 oz.....$9.95

7 All-rayon flannel vest has 2 pockets on each side, adjustable back strap for a comfortable fit. Red reverses to black.

State even chest size 34R to 46R.

45 N 2913F—Wt. 15 oz.....$4.95

8 All-cotton corduroy vest has 2 pockets each side, adjustable back strap. Red reverses to an attractive maroon foulard print.

State even chest size 34R to 46R.

45 N 2960F—Wt. 15 oz.....$4.95

New at Sears *this Season..* Finely tailored to our specifications, a Sport Coat with all the features a man wants . . heather-toned hopsack fabric, smart 2-button, side vent style, lively print lining with flip-top chest pocket to match! Wear it with handsome dress slacks specially selected for color harmony

Coat. A mixture of tones in country-look hopsack of 55% Acrilan® acrylic, 45% wool. Long-wearing . . wrinkle-shy. 2-button contemporary model has cloverleaf lapels. Rayon half lining (shown in background) is a multi-colored foulard print. So easy to buy when you just use the phone.

Chest sizes 36S to 42S, 35R to 46R and 37L to 46L. See How to Order Chart at right. *Please state size.*

45 N 2574F—Heather gold
N45 N 2572F—Heather green
N45 N 2573F—Heather burgundy
45 N 2571F—Heather blue
Shpg. wt. 2 lbs. 10 oz. $24.50
*Reg. DuPont T.M.

"Charge it" if you wish
. . see pages 267-268

Duo. Sport coat listed at left, and plain-front dress slacks of 70% Orlon* acrylic, 30% wool worsted. Cuffed slacks are body proportioned to your height, have set-in waistband, straight side pocket, brass zipper and Grip-Stripe® to keep shirt neatly in place.

When ordering duo, see size charts at right. *State coat size, then waist and inseam.*

45 N 3057F—Heather gold coat and brown slacks
N45 N 3055F—Heather green coat and black slacks. (No 42-inch waist)
N45 N 3056F—Heather burgundy coat and black slacks. (No 42-inch waist)
45 N 3054F—Heather blue coat and dark blue slacks
Shpg. wt. 3 lbs. 14 oz. . Outfit $32.50

MEASURE UP every time you order

BE SURE OF A PROPER FIT . . see page 261 for "how to measure." Then use the size charts below

HOW TO ORDER SPORT COATS: Check chart, and be sure to order only those sizes listed with each catalog number. State size.

If CHEST measures	33½ thru 34	34½ thru 35	35½ thru 36	36½ thru 37	37½ thru 38	38½ thru 39	39½ thru 41	41½ thru 43	43½ thru 45
If HEIGHT is	ORDER SIZE LISTED BELOW								
Short: 5 ft. 3 in. to 5 ft. 7 in.	. . . .	36S	37S	38S	39S	40S	42S	. . . .	. . . .
Reg.: over 5 ft. 7 in. to 5 ft. 11 in.	35R	36R	37R	38R	39R	40R	42R	44R	46R
Long: over 5 ft. 11 in. to 6 ft. 3 in.	. . . .	. . . .	37L	38L	39L	40L	42L	44L	46L
To ASSURE PROPER FIT, waist should be no more than	29	30	31	32	33	35	37	40	42

HOW TO ORDER DUOS on this page: State coat size from chart above, waist, then inseam from chart below.

Waist, inches	Inseam, inches
30, 31	29, 30
32, 40	28, 29, 30, 31, 32
33	29, 30, 31, 32
34, 35, 36, 38	28, 29, 30, 31, 32, 33
42 (Not available in black)	29, 30, 31

Dynamic Duos

Sport Coats and Dress Slacks color-coordinated to win compliments

1 **Blue-olive Sport Coat.** 100% wool hopsacking. 3-button model for the man with a trim build. Styled with natural shoulders, hook vent, patch-flap pockets and welted seams.

Chests 36S to 42S, 35R to 46R, 37L to 46L. See How to Order, opposite page. *State size.*
45 N 2641F—Shpg. wt. 2 lbs. 10 oz. $24.95

Duo. Blue-olive coat (1) and olive PERMA-PREST dress slacks of 40% polyester, 30% wool, 30% Avril® rayon.

Coat sizes as above; for slack sizes see (5) on page 213. *When ordering duo, state chest size, waist, then inseam.*
45 N 3053F—Wt. 3 lbs. 14 oz. . . . . Outfit $33.00

2 **Heather brown Sport Coat.** Fabric has a touch of gold. Textured 2-ply hopsacking is 100% wool worsted. Note the single-button styling . . side vents, hacking flap pockets and cloverleaf lapels. This is the look that's taking the lead in men's sportswear.

Chests 36S to 42S, 35R to 46R, 37L to 46L. See How to Order, opposite page. *State size.*
N45 N 2788F—Shpg. wt. 2 lbs. 12 oz. $37.95

Duo. Heather brown coat (2) and brown dress slacks of 100% virgin wool worsted in a self-textured twist weave. Fabric is permanently mothproofed, treated to resist non-oily stains. Plain-front style has nylon zipper, French tab.

Coat sizes as above; for slack sizes see chart below. *For duo, state chest size, waist, then inseam.*
N45 N 3052F—Wt. 3 lbs. 14 oz. . . . . Outfit $49.00

3 **Houndstooth Sport Coat.** 100% wool. Brown and black check. Exciting fabric, up-to-the-minute style for the leisure look you want. 2-button model is carefully styled with side vents, hacking flap pockets, cloverleaf lapels.

Chests 36S to 42S, 35R to 46R, 37L to 46L. See How to Order, opposite page. *State size.*
N45 N 2698F—Shpg. wt. 2 lbs. 12 oz. $32.95

Duo. Houndstooth coat (3) and plain-front style brown dress slacks of virgin wool worsted in a self-textured twist weave. Fabric is permanently moth-proofed, treated to resist non-oily stains. Slacks have nylon zipper and French tab.

Coat sizes as above; for slack sizes see chart below. *For duo, state chest size, waist, then inseam.*
N45 N 3051F—Wt. 3 lbs. 15 oz. . . . . Outfit $44.00

4 **Blue Herringbone Sport Coat.** A luxurious fabric blend of 80% wool, 20% mohair. Styled with traditional natural shoulders for the man who has a trim, youthful build. Versatile 3-button model is smartly tailored with hook vent, patch-flap pockets, welted seams.

Chests 36S to 42S, 35R to 44R, 37L to 44L. See How to Order, opposite page. *State size.*
N45 N 2613F—Shpg. wt. 2 lbs. 12 oz. $32.95

Duo. Herringbone coat (4) and blue dress slacks of 100% virgin wool worsted in a self-textured twist weave. Fabric is permanently moth-proofed, treated to resist non-oily stains. Plainfront style with nylon zipper, French tab. So easy to buy when you just use the phone.

Coat sizes as above; for slack sizes see chart below. *For duo, state chest size, waist, then inseam.*
N45 N 3050F—Wt. 3 lbs. 15 oz. . . . . Outfit $44.00

1

2

3

4

MEASURE UP every time you order . . see page 261 for "how to measure."

HOW TO ORDER dress slacks on figures 2, 3 and 4: Check chart and specify your exact sizes. First state Waist size 32, 33, 34, 35, 36, 38, 40 or 42, then inseam size, including height symbol S, R or L, as "34-30½R" with cuffs, or "34-30½RX" without cuffs.

If your height measures:	CUFFED Inseams	Finished CUFFLESS Inseams
5 feet 3 inches to 5 feet 7 inches (Short)	27½S through 30S	27½SX through 30SX
Over 5 feet 7 inches to 5 feet 11 inches (Regular)	29R through 32R	29RX through 32RX
Over 5 feet 11 inches to 6 feet 3 inches (Long)	31½L through 34½L	31½LX through 34½LX

New process assures stay-neat performance of permanently creased, finely tailored Dress Slacks

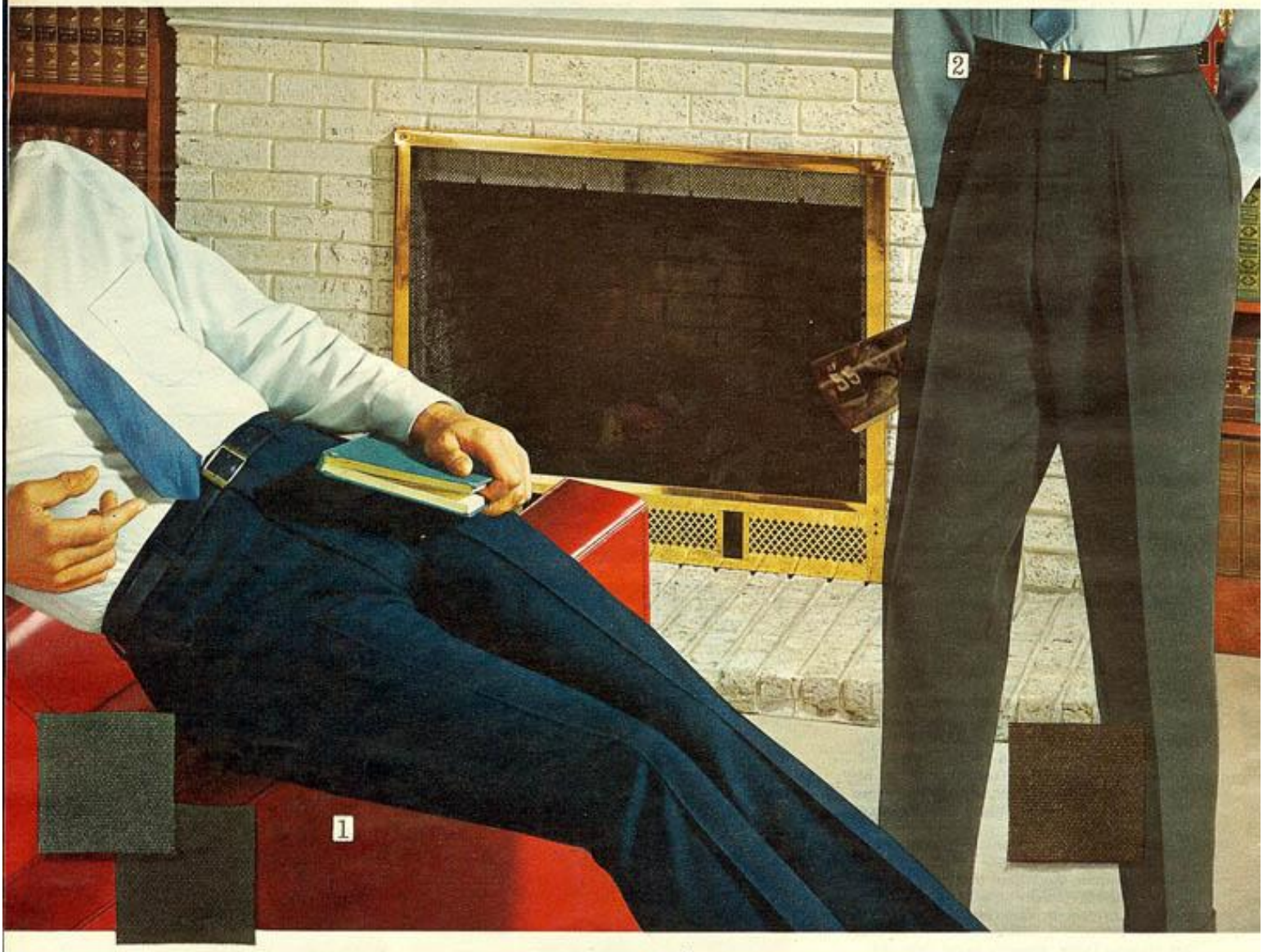

55% DACRON* POLYESTER, 45% WOOL WORSTED

Only $10.90

Now a luxurious blend performs even better because a new fabric finish keeps the fibers crisp and resilient, the permanent crease razor sharp. Developed by a leading textile mill, this finish gives extra body, shape-retention and wrinkle-resistance. The fabric looks so rich, feels so soft, drapes so beautifully!

Fine tailoring details include separate waistband, straight side pocket, coin pocket, French tab. Slacks are cut over Sears proportion-fit patterns, have cuffed bottoms, harmonizing nylon and cotton pocketing and trim. So easy to buy when you just use the phone.

*Reg. DuPont T.M.

1 Traditional style. Plain-front dress slacks cut and carefully tailored for men with trim, youthful builds, traditional clothing tastes.
Please state waist size, then inseam size.

Waist, inches	Inseam, inches
30, 31	29, 30
32, 40	28, 29, 30, 31, 32
33	29, 30, 31, 32
34, 35, 36, 38	28, 29, 30, 31, 32, 33
42, 44	29, 30, 31

45 N 7536F—Medium dark blue
45 N 7532F—Charcoal gray 45 N 7533F—Black
Shipping weight 1 pound 12 ounces $10.90

2 Single-pleat style. Designed and cut slightly fuller to provide extra room comfort for men with more mature builds.
Please state waist size, then inseam size.

Waist, inches	Inseam, inches
32, 33	29, 30, 31, 32
34, 35, 36, 38, 40	28, 29, 30, 31, 32, 33
42, 44	28, 29, 30, 31, 32

45 N 7522F—Charcoal gray 45 N 7528F—Brown
Shipping weight 1 pound 12 ounces $10.90

MEASURE UP every time you order

BE SURE OF A PROPER FIT
.. see page 261 for "how to measure".
Order only sizes listed with each item

PERMA-PREST Dress Slacks now in two great new fabric blends

Sears lab tests prove these PERMA-PREST dress slacks are smooth and good-looking . . hold their shape even after machine washing. Seams never pucker.

Slacks are creased permanently, for the life of the fabric.

So easy to care for! Just machine wash at medium temperature and tumble dry.† These PERMA-PREST dress slacks come out of your dryer without a wrinkle, ready to wear.

70% Dacron* polyester 30% wool worsted PLAIN WEAVE FABRIC

3 **Traditional style.** Plain-front model cut for men with trim, youthful builds. Popular plain-weave fabric is long-wearing and wrinkle-shy. Slacks are cut over Sears proportion-fit patterns and carefully tailored with separate waistband, straight side pocket, coin pocket, brass zipper, French tab and cuffed bottoms. Pocketing and trim are a durable blend of nylon and cotton.

Please state waist size, then inseam size.

Waist, inches	Inseam, inches
30, 31	29, 30
32, 40	28, 29, 30, 31, 32
33	29, 30, 31, 32
34, 35, 36, 38	28, 29, 30, 31, 32, 33
42, 44	29, 30, 31

45 N 6118F—Brown
45 N 6116F—Dark blue
Shipping weight 1 pound 12 ounces.....$8.80

*Reg. DuPont T.M.

"Charge it" if you wish . . see pages 267-268

40% polyester, 30% wool worsted, 30% Avril® rayon . . popular OXFORD WEAVE FABRIC

Only $8.80 for either blend

4 **Single-pleat style.** Cut slightly fuller to provide a little more room for men with mature builds. Exciting oxford fabric resists wrinkles, wears and wears. Fine tailoring details include separate waistband, straight side pocket, coin pocket, brass zipper and French tab. Cut over Sears proportion-fit patterns for custom-like fit and comfort. Slacks have cuffed bottoms. Nylon, cotton and Avril® rayon pocketing and trim.

Please state waist size, then inseam size.

Waist, inches	Inseam, inches
32, 33	29, 30, 31, 32
34, 35, 36, 38, 40	28, 29, 30, 31, 32, 33
42, 44	28, 29, 30, 31, 32

45 N 6121F—Medium gray
45 N 6126F—Medium dark blue
45 N 6128F—Medium brown
Shipping weight 1 pound 12 ounces.....$8.80

5 **Traditional style.** Plain-front slacks smartly tailored for men who have traditional clothing tastes, trim builds. Handsome oxford fabric is long-wearing, sheds wrinkles fast. Slacks are cut over Sears proportion-fit patterns for custom-like fit, comfort. Styled with separate waistband, straight side pocket, coin pocket, brass zipper and French tab. Cuffed bottoms. Nylon, cotton and Avril® rayon pocketing and trim.

Please state waist size, then inseam size.

Waist, inches	Inseam, inches
30, 31	29, 30
32, 40	28, 29, 30, 31, 32
33	29, 30, 31, 32
34, 35, 36, 38	28, 29, 30, 31, 32, 33

45 N 6134F—Olive
45 N 6132F—Dark gray 45 N 6133F—Black
Shipping weight 1 pound 12 ounces.....$8.80

†FOR KENMORE DRYERS . . SEE PAGES 322-323

Please him and yourself as well . . with these PERMA-PREST no-iron Dress Shirts

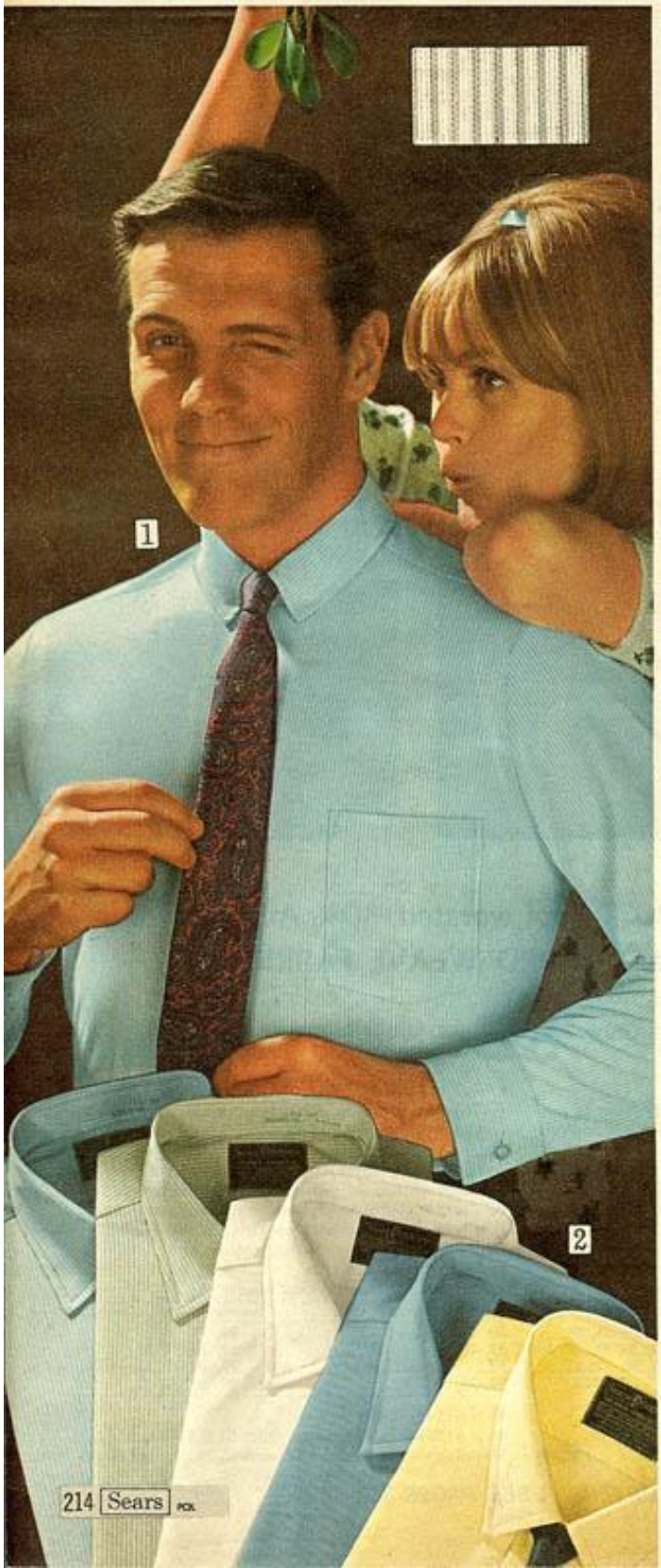

Tricot knits . . finest we sell $6.92

(1 and 2) So comfortable and good-looking we know of no finer tricot shirts at *any* price. The reason is that *this* tricot is different than run-of-the-mill. The outside's bright, wrinkle-shy Duralon polyester . . and the inside's soft, absorbent cotton. That's why these shirts need no ironing* and are cooler and more comfortable than ordinary tricot knits. He'll like them for sure.

1 **Snap-tab collar.** *Tapered* to fit along natural body lines. Convertible cuffs he can wear with links or buttoned. One pocket. Machine wash, medium and tumble dry*; or hand wash, drip dry. *State neck, then sleeve from* Chart 3 *at page bottom.*

SOLID COLORS. 80% Duralon polyester, 20% fine combed cotton.
33 N 7235F—White 33 N 7236F—Blue 33 N 7237F—Maize

STRIPES. 70% Duralon polyester, 20% fine combed cotton, 10% nylon.
33 N 7239F—Charcoal gray 33 N 7238F—Blue

Shipping weight each 1 pound.....Each $6.92; 2 for $13.80

2 **Lynn collar.** *Full cut* along traditional lines. Medium-point, medium-spread collar has permanent stays. Convertible cuffs . . wear linked or buttoned. One pocket. Machine wash, medium and tumble dry*; or hand wash, drip dry.

SOLID COLORS. 80% Duralon polyester, 20% fine combed cotton.
33 N 7219F—Maize 33 N 7216F—Blue 33 N 7215F—White

STRIPES. 70% Duralon polyester, 20% combed cotton, 10% nylon.
33 N 7222F—Olive 33 N 7220F—Blue

State neck, then sleeve: Chart 1, *below.* Wt. each 1 lb.....Each $6.92; 2 for $13.80

Woven fabrics . . preferred by many $4.92

(3 and 4) Our labs could find no other woven shirts that looked—or shed wrinkles—better than these. The blend: our Duralon polyester and cotton. The weaves: plain and oxford cloth in white, stripes, colors, checks. He gets shirts that look fresh all day. You get the benefits of shirts that need no ironing when machine washed, hot, and tumble dried*, or hand washed and drip dried. Max. fabric shrinkage 1%.

3 **Lynn collar.** *Full cut* for traditional tastes. Collar has permanent stays, medium point and spread. Convertible cuffs. One pocket. Plain weave.

SOLIDS AND CHECK. 50% Duralon polyester, 50% fine combed cotton. Long sleeves.
33 N 7201F—White 33 N 7205F—Maize 33 N 7210F—Blue check
33 N 7202F—Blue 33 N 7204F—Olive

WOVEN STRIPES. 65% Duralon polyester, 35% soft combed cotton. Long sleeves.
33 N 7206F—Blue 33 N 7207F—Olive 33 N 7208F—Gray

State neck, then sleeve from Chart 1. Wt. each 1 lb.....Each $4.92; 2 for $9.80

SHORT SLEEVES. 50% Duralon, 50% combed cotton. 2 pockets. White.
33N7324F–*State neck* 14, 14½, 15, 15½, 16, 16½, 17. Wt. ea. 1 lb. Ea. $4.92; 2 for $9.80

4 **Trier collar.** *Tapered* for trim fit. Regular-spread button-down collar. Convertible cuffs. One pocket. Oxford cloth of 50% Duralon polyester, 50% soft, combed cotton. *State neck size, then sleeve length from* Chart 3, *below.*
33 N 7273F—Linen green 33 N 7272F—Blue
33 N 7271F—White 33 N 7274F—Maize

Shipping weight each 1 pound.....Each $4.92; 2 for $9.80

See the Kenmore dryer, page 322. If hand washed, don't wring or twist

SIZE CHART 1				
Neck size	14	14½	15, 15½, 16, 16½, 17	
Sleeve length	32, 33	32, 33, 34	32, 33, 34, 35	

SIZE CHART 3				
Neck size	14	14½	15	15½, 16, 16½
Sleeve length	32, 33	32, 33, 34	32, 33, 34, 35	32, 33, 34, 35, 36

100% silk paisley print Ties. Stylish 3-inch width. Shpg. wt. 5 oz.....$2.50
33 N 3974—Red with blue 33 N 3975—Blue 33 N 3976—Olive

THE LONDON LOOK

Flattering high-rise collars are a prime aspect of this bold British look

$4.92

1 **New British roll collar.** *Tapered* for trim fit along natural lines. Widespread collar has removable stays that hold the roll as you set it. 2-button barrel cuffs. Pocket. 100% combed cotton broadcloth . . machine wash, medium temperature.
State neck size, then sleeve, Chart 3, *on facing page.*
33 N 7341F—Blue 33 N 7342F—Maize
33 N 7340F—White
Shipping weight ea. 1 lb. . . . . $4.92; 2 for $9.80

2 **Newton collar.** *Tapered* for fine fit on youthful builds. The short-point collar features permanent stays. Neat fly front shows no buttons. Flapped pocket. French cuffs. 100% combed cotton broadcloth . . machine wash, medium temperature.
State neck size, then sleeve length, Chart 2, *below.*
33 N 7146F—Maize 33 N 7145F—Blue
33 N 7144F—White
Shipping weight ea. 1 lb. . . . . $4.92; 2 for $9.80

100% Silk Ties. Stylish polka dots. 3-inch width.
33 N 3977—Navy with white dots
33 N 3978—Black with gold dots
Shipping weight 5 ounces. $2.50

Wash-and-wear combed cotton Dress Shirts

PERMA-SMOOTH $3.92

(3 and 4) One of our best wash-and-wear blends: 62% fine combed cotton and 38% pima cotton in a tasteful, fine shadowstripe broadcloth. Shirts have convertible cuffs you can wear with links or buttoned. 2 carefully matched pockets. Machine wash, medium . . little or no ironing is needed.

3 **Lynn collar.** *Full cut* tailoring. Collar is medium point, medium spread with permanent stays . . our most popular.
Please state neck size, then sleeve length from Chart 1, *facing page.*
33 N 7107F—White
33 N 7108F—Blue
Shipping weight ea. 1 lb. . . . . $3.92; 2 for $7.80

4 **Snap-tab collar.** *Tapered* for trim fit. *Please state neck size, then sleeve length from* Chart 3, *facing page.*
33 N 7110F—Blue
33 N 7109F—White
Shipping weight ea. 1 lb. . . . . $3.92; 2 for $7.80

Good quality $3.20

(5 and 6) 100% combed cotton is machine washable, medium . . needs little or no ironing. Both shirts have convertible cuffs you can wear linked or buttoned. One pocket. To order the easiest way, look in your phone book white pages under "Sears, Roebuck and Co., Catalog Sales" for number to call.

5 **Lynn collar.** *Full cut* tailoring. Collar has medium point, medium spread, permanent stays. Rich, soft broadcloth.
Please state neck size, then sleeve length from Chart 1, *facing page.*
33 N 41F—Blue woven stripe
33 N 40F—White
Shipping weight ea. 1 lb. $3.20; 2 for $6.36

6 **Trier button-down collar.** *Tapered* for trim fit. Oxford cloth. *State neck size, then sleeve length:* Chart 3, *facing page.*
33 N 280F—White
33 N 281F—Blue
Shipping weight ea. 1 lb. $3.20; 2 for $6.36

SIZE CHART 2						
	Neck....	..14½..	....15....	...15½, 16...	...16½...	...17
	Sleeve..	32, 33	32, 33, 34	32, 33, 34, 35	32, 33, 34	33, 34

MEASURE TO BE SURE . . see page 261 for how to measure neck and sleeve length, then use chart listed for each item

In fabric, in style, in

(3 thru 5) Thirsty cotton terry robes have shawl collars that are lined and edge-stitched to hold their handsome shape. Tailored, shaped cuffs for good looks, comfort. Chest pocket, 2 waist pockets. Tie sash. Machine wash, medium . . never iron. Sizes S (34–36-inch chest); M (38–40); L (42–44); and XL (46–48).

3 **Blazer stripes** lends high style to terry. Vivid, yarn-dyed colors.
Please state S, M, L, or XL.
33 N 8372F—Blue
33 N 8373F—Burgundy
Shpg. wt. 1 lb. 13 oz. $13.92

TALL SIZES. Blue, *State* M, L, or XL.
33 N 8374F—Wt. 1 lb. 13 oz. . . . $14.92

4 **Sculptured-diamond pattern.** Comfortable, set-in shoulders. Extra heavy. *State* S, M or L *only*.
33 N 8371F—Red
33 N 8370F—Royal blue
Shipping weight 3 lbs. 2 oz. $15.92

5 **Monogram robe** comes with envelope for ordering his name or monogram embroidered on the removable pocket flap.
Please state S, M, L, or XL.
33N8333F—Maize 33N8330F—Blue
33N8331F—White
Shpg. wt. 2 lbs. 9 oz. $11.92

TALL SIZES. For men over 5 ft. 11 in. to 6 ft. 3 in. tall. *State* M, L, or XL.
33N8339F—White 33N8338F—Blue
Shpg. wt. 2 lbs. 9 oz. $12.92

6 **Terry scuffs** are machine washable. Soft rubber soles. Shoe size S (7–8); M (9–10); L (11–12). *State* S, M, or L.
33 N 8323F—White 33 N 8322F—Blue
Shipping weight 9 ounces. . . Pair $1.94

7 **Terry-Go-Round®** fits all waists, 28 to 42. Elastic waist, adjustable Gripper® snaps. Pocket. 100% cotton terry. Machine washable, hot temperature.
33 N 8309—White 33 N 8308—Blue
Shipping weight 8 ounces. $1.94

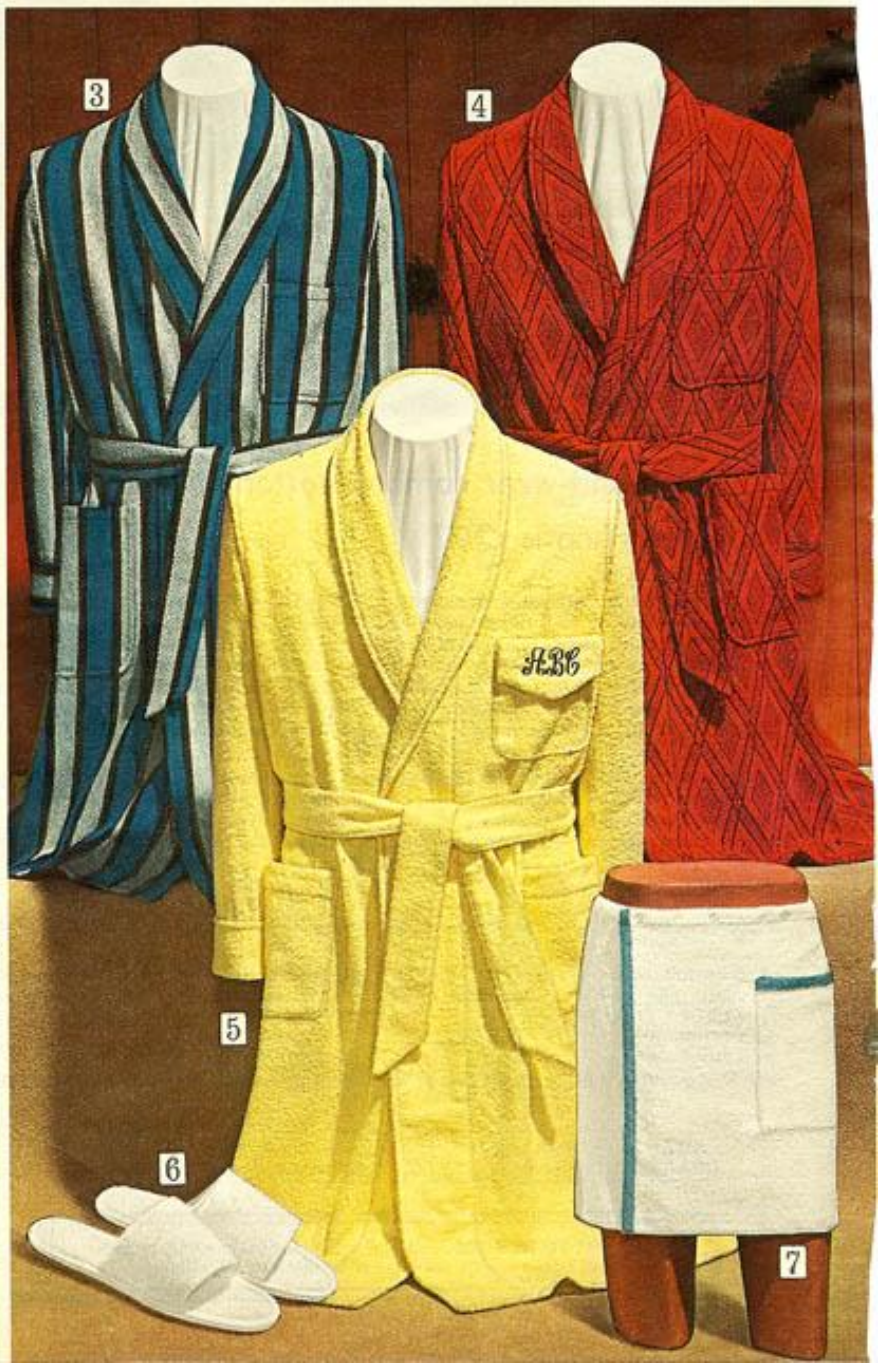

Dapper Lounge Jackets

Lustrous acetate satin

1 Impeccably smart gold foulard satin print is highlighted by the deep black collar, cuffs, and non-slip sash. Cuffs are tailored and shaped for better fit. Black quarter lining for proper drape. Chest pocket, two waist pockets. 100% acetate satin . . dry clean. Boxed. Sizes S(34–36-inch chest); M (38–40); L (42–44); and XL (46–48). *State size*, S, M, L, or XL.
33 N 8064F—Shipping weight 1 pound 15 ounces. . . . $12.92

2 Cotton corduroy—always a man's favorite fabric—is teamed with acetate satin ascot and pocket square for a tasteful coordinated look. The jacket features a popular shawl collar—lined to hold its shape—chest and 2 waist pockets, and a non-slip tie sash. Dry clean. Boxed. Buy it the easy way—order by phone.

Sizes S(34–36-inch chest); M(38–40); L(42–44); and XL(46–48). *Please state size* S, M, L, or XL.
33 N 8075F—Red 33 N 8074F—Black
Shipping weight 2 pounds 4 ounces. $12.92

MEASURE UP every time you order

BE SURE OF A PROPER FIT
. . see page 218 for "how to measure".

price..Sears has the Robe he wants

8 Seersucker is great for lounging the year-round . . and is a boon to travelers, too, because it's wash and wear.

The classic shawl collar is lined to hold its shape. Tape edge trim on collar, front, and cuffs makes a tasteful accent to the cheery ⅛-inch navy and white stripes. Gripper® snap-fasteners make the tie-sash non-slip.

Chest pocket and two very roomy waist pockets.

100% combed cotton . . machine wash, medium . . little or no ironing is needed. Max. fabric shrinkage is just 2%.

Sizes S(34–36-inch chest); M(38–40); L(42–44); and XL(46–48). *Please state size letter* S, M, L, or XL.

Shipping weight 1 lb. 5 oz.

33 N 8210F.....$9.92

9 PERMA-PREST woven plaid robe needs *no ironing at all* when machine washed and tumble dried.* Style touches that spell quality: single-needle stitching for neater seams; set-in shoulders look smart, are more comfortable; shaped cuffs assure good fit. Tie sash is non-slip . . it uses Gripper snap fasteners. Chest pocket, 2 large waist pockets. Shawl collar. 50% fine combed cotton, 50% Fortrel polyester. Mach. wash., med. . . tumble dry. Max. fabric shrink. 1%.

Sizes S(34–36-in. chest); M(38–40); L(42–44); XL(46–48).

State S, M, L, or XL.

33 N 8186F—Wt. 1 lb.$11.92

TALL SIZES for men over 5 ft. 11 in. to 6 ft. 3 in. tall.

State M, L, or XL *only*.

33 N 8187F—Wt. 1 lb.$12.92

10 Cotton flannel in traditional woven plaid features vivid, yarn-dyed colors. Manly shawl collar; cuffed sleeves. Tie sash won't slip; it uses Gripper snap-fasteners to hold it in place.

Chest pocket, 2 waist pockets. Machine wash, medium; maximum fabric shrinkage is just 2%.

Sizes S(34–36-in. chest); M (38–40); L(42–44); XL(46–48).

Please state size letter S, M, L, or XL.

33 N 8264F—Blue

33 N 8265F—Red

Wt. 1 lb. 5 oz.....$8.44

TALL SIZES for men over 5 ft. 11 in. to 6 ft. 3 in. tall. Blue plaid. *Please be sure to state* M, L, or XL *only*.

Shpg. wt. 1 lb. 5 oz.

33 N 8266F.....$8.92

11 "Wallace" tartan plaid is a brawny blend of 65% fine virgin wool and 35% nylon. Result: a flannel with a wooly—but never scratchy—feel. Set-in shoulders with single-needle tailoring for a look of quality with an added feel of luxury. Shaped cuffs. Lined collar for top shape retention. Non-slip tie sash with Gripper snap-fasteners. Chest pocket and two very roomy waist pockets. Boxed. Dry cleaning is recommended for such a fine robe. Use your phone if you want to order it the easiest way of all.

Sizes M(38–40-in. chest); L(42–44); and XL(46–48).

Please state size M, L, or XL *only*. Wt. 3 lbs.

33 N 8004F.....$15.92

12 Cotton corduroy robe bears his name or monogram . . chest pocket has detachable Gripper snap-on flap you send off for embroidering. Gripper fasteners keep tie sash from slipping. Shaped cuffs. 2 waist pockets. Boxed.

Washable, separately, at medium temperatures.

Sizes S(34–36-in. chest); M(38–40); L(42–44); XL(46–48).

State S, M, L, or XL.

33 N 8077F—Maroon

33 N 8076F—Royal blue

Shpg. wt. 2 lbs. 9 oz. .$12.92

TALL SIZES for men over 5 ft. 11 inches to 6 feet 3 inches tall. Royal blue. *Please state* M, L, or XL *only*.

Shpg. wt. 2 lbs. 9 oz.

33 N 8078F.....$13.92

**See Kenmore dryers, p. 322*

Sears has the Nightwear to fit the man..

..his taste,

..his size

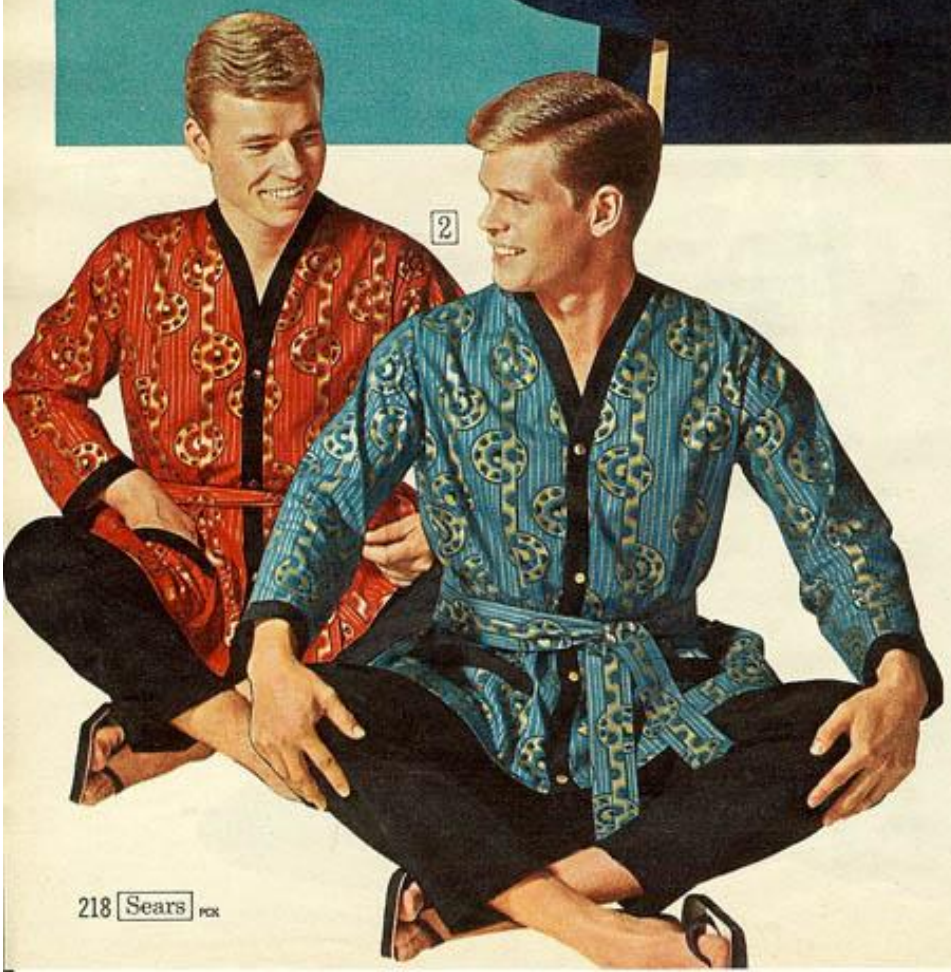

1 He'll cruise in style with these handsome First Mate's pajamas in navy and gold. Trim as a clipper, they feature authentic double-breasted styling with tape trim on collar, sleeves, and pants legs. Two roomy waist pockets. Notched collar. 6-button front.

Nobelt® waistband is knit-fabric over live rubber for first-class comfort. Gripper® snap fasteners on waist closure and fly. 100% cotton broadcloth . . machine wash, medium. Maximum fabric shrinkage 1%.

Sizes S(34-36-in. chest); M(38-40); L(42-44); XL(46-48).
33 N 1171F—Gold 33 N 1170F—Navy
State size S, M, L, or XL. Shpg. wt. 1 lb. 3 oz. $5.92

2 For his imperial pleasure, the casually cut karate style pajamas with a handsome, metallic gold-color print coat, trimmed in black to match the pants. Tie-sash on coat; 4-button closure. Pants feature Gripper® snap-fasteners, Nobelt waistband for comfort. 2 waist pockets. Wrist-length sleeves. Metallic-gold-color plastic buttons. 100% cotton broadcloth; machine wash, medium, separately.

Sizes S(34-36-in. chest); M(38-40); and L(42-44).
33 N 1177F—Red with black pants
33 N 1176F—Blue with black pants
State size S, M, or L *only*. Shpg. wt. 1 lb. 2 oz. $5.92

MEASURE UP every time you order

For Pajamas and Robes . . measure chest over shirt. Keep tape well up under arms, over shoulder blades. If between sizes, order larger size. TALL SIZES are for men over 5 ft. 11 in. to 6 ft. 3 in.

3 Pajamas from England are 100% nylon tricot . . machine wash, medium, drip-dry and they're ready to wear. Traditional British craftsmanship includes finely detailed stitching and piped edge trim. Chest pocket. Comfortable, wide coat cuffs. Lustrous simulated pearl plastic buttons. Nobelt® waistband for unusual comfort. 2-button fly and waist closure. Boxed.

Sizes S(34-36-inch chest); M(38-40); L(42-44); and XL(46-48).

33 N 1202F—Blue
33 N 1203F—Tan 33 N 1204F—Burgundy
Please state size S, M, L, or XL. Wt. 1 lb. 7 oz. $10.92

4 A thousand and one nights later, he'll still go for these posh, Pasha-style lounge pajamas. The coat is black broadcloth with a metallic gold-color Persian print, set off with gold-color plastic buttons. 2 waist pockets. The red sateen shawl collar, cuffs, and pocket trim matches the bold, red sateen pants. Nobelt waistband for comfort without binding. Gripper® snap-fasteners on waist and fly. Cuffed pants. 100% cotton . . machine washable, separately. Sizes M(38-40-inch chest); L(42-44); and XL(46-48). *State size* M, L or XL.
33 N 1172F—Shipping weight 1 pound 2 ounces. $6.92

5 Popular foulard-print pajamas are classically styled and cut over roomy, full-cut patterns. Coat has cuffed sleeves, chest pocket, large pearlized plastic buttons. Pants have a breathe-easy Nobelt waistband that never binds, Gripper® snap-fasteners on fly and closure. Blue. 100% polished cotton broadcloth . . machine washable, medium temperature.

Sizes S(34-36-inch chest); M(38-40); L(42-44); and XL(46-48).

33 N 1234F—Button coat 33 N 1235F—Pullover (middy) style
Please state size S, M, L, or XL. Shpg. wt. 1 lb. 2 oz. $5.44

TALL SIZES. Button coat for men 6 feet tall and over.
33 N 1236F—*State size* M, L, or XL *only*. Wt. 1 lb. 2 oz. $5.92

6 PERMA-PREST no-iron pajamas look as fresh in the morning as the night before. Good-looking notch-collar coat has easy-to-handle pearlized plastic buttons of the finest quality . . they won't chip or yellow in the wash. Chest pocket. Cuffed sleeves.

Pants are cuffed, have Gripper® snap-fasteners on the Nobelt comfort waistband and fly opening. Broadcloth of 50% Duralon polyester and 50% combed cotton. Solid colors. Machine wash, medium; tumble dry. (*See the Kenmore dryer on pages 322 and 323.*)

Sizes S(34-36-inch chest); M(38-40); L(42-44); and XL(46-48).

33 N 1221F—Teak tan 33 N 1220F—Medium blue
Please state size S, M, L, or XL. Shpg. wt. 1 lb. 3 oz. $6.44

(7 and 8) The Mod look comes to nightwear in these striking gold and black prints. Continental collar is highlighted by the horizontal chest insert. Waist pocket. Pearlized plastic buttons. Nobelt comfort waistband, convenient Gripper® snap-fasteners. Machine wash, med. Cotton broadcloth. Max. fabric shrink 1%.

Sizes S(34-36-inch chest); M(38-40); L(42-44); and XL(46-48).

7 *State size* S, M, L.
33 N 1174F—Pullover

8 *State size* S, M, L, XL.
33 N 1173F—Button coat

Shipping weight 1 pound 2 ounces. $6.44

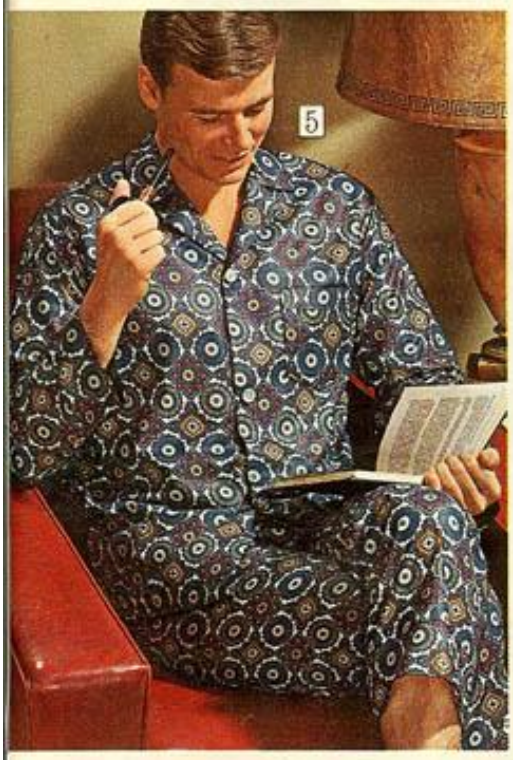

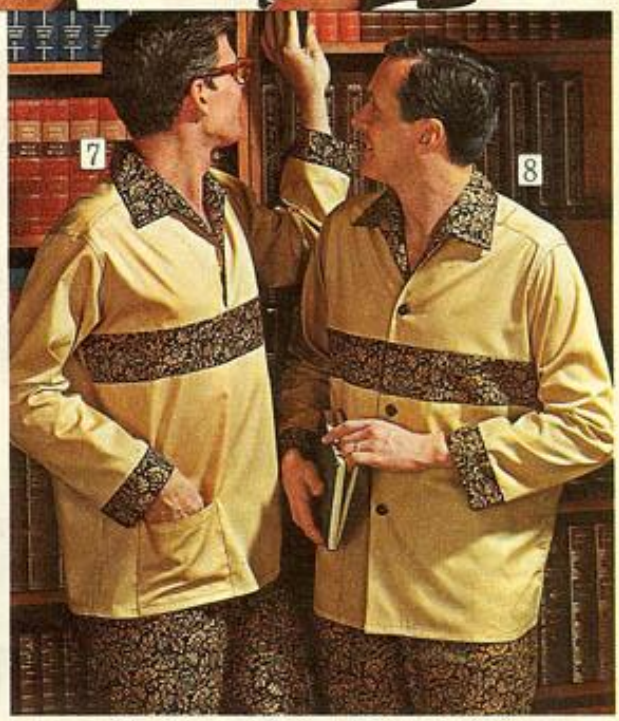

Popular cotton Pajamas or Nightshirts

Sizes S(34-36-inch chest); M(38-40); L(42-44); XL(46-48) and XXL(50-52).

(1 and 2) Cotton broadcloth Pajamas . . soft, absorbent and comfortable. Piped edge trim. Chest pocket. Cuffs on coat sleeves and pant legs. Gripper® snap fastener, adjustable waistband. Machine washable, hot. Sanforized®, maximum fabric shrinkage 1%.

1 **Button-coat . . foulard pattern.** *State size* S, M, L, XL or XXL.
33 N 1076F—Blue
33 N 1077F—Olive
Shipping weight 1 lb. 2 oz. . . . $4.44

TALL SIZES* Blue color only.
State size M, L, XL *only.*
33 N 1079F—Wt. 1 lb. 2 oz. . . . $4.92

Middy style pullover. Olive color. Regular sizes only.
State size S, M, L or XL *only.*
33 N 1078F—Wt. 1 lb. 2 oz. . . . $4.44

2 **Button-coat . . solid color.** *State size* S, M, L or XL *only.*
33 N 1081F—Tan
33 N 1080F—Blue
Shipping weight 1 lb. 2 oz. $4.44

*Tall sizes are cut to fit men over 5 feet, 11 inches tall to 6 feet, 3 inches tall.

See "How to Measure" on page 218

(3 thru 5) Cotton flannelette Pajamas . . piped edge trim. Nobelt® waist. Gripper® snap fastener. Pocket on coat. Cuffs on coat and pants. Long sleeves. 100% cotton Sanforized® maximum fabric shrinkage 1%. Mach. wash, medium.

3 **Button coat . . foulard print.** *State size* S, M, L, XL or XXL.
33N1310F—Blue 33N1311F—Red
Shpg. wt. 1 lb. 3 oz. $4.44

4 **Pullover collar style.** *State size* S, M, L or XL *only.*
33N1313F—Red 33N1312F—Blue
Shpg. wt. 1 lb. 3 oz. $4.92

TALL SIZES *State* M, L or XL *only.*
33N1314F–Blue button coat style
33N1315F–Blue pullover with collar
Shpg. wt. 1 lb. 3 oz. $4.92

5 **Button-coat Pajamas** . . in solid favorite colors. Red matches the nightcap (10) below.
State size S, M, L or XL *only.*
33 N 1307F—Olive
33 N 1306F—Slate blue
33 N 1308F—Red
Shpg. wt. 1 lb. 3 oz. $4.44

Middy-style pullover Pajama . . in slate blue. *State size* S, M, L or XL *only.* Shipping weight 1 lb. 3 oz.
33 N 1309F. $4.44

6 **Cotton knit ski-style Pajamas.** Snug fitting neck band, knit cuffs on sleeves and legs. Nobelt® boxer-style waistband. 100% combed cotton in an interlock knit "gives" with body movement. Mach. wash, little or no iron. *State size* S, M, L or XL.
33 N 1379F—Cranberry
33 N 1378F—Blue
Shpg. wt. 1 lb. 2 oz. $4.44

TALL SIZE*
State size M, L, or XL *only.* Blue.
33 N 1380F—Wt. 1 lb. 2 oz. . . . $4.92

7 **Crew-neck cotton knit Pajamas** with a Norwegian ski sweater design. Nobelt® waistband. Hip pocket. Double-thick, rib-knit neck, cuffs and anklets. Mach. wash, med.
State size S, M, L or XL *only.*
33 N 1383F—Wt. 1 lb. 2 oz. . . $4.92

8 **High-style "Knightshirt"** wears an embroidered knight's helmet on chest pocket. Smooth interlock cotton knit. Long sleeves have double-thick rib knit cuffs. Henley collar; square bottom, side vents.
State size S, M, L or XL *only.*
33 N 1164F—Blue
33 N 1160F—Red
Shipping weight 12 oz. $3.92

9 **Flannelette Nightshirt.** Full-length button front. Notch collar. White piping on edges. Chest pocket. 100% cotton, machine wash separately.
State size S, M, L or XL *only.*
33 N 1296F—Wt. 14 oz. $3.92

10 **Flannelette Nightcap.** Red with white knit band. *One size fits all.*
33 N 1297—Wt. 3 oz. 92c

New at Sears *this Season*

the undeniable strength of BAN-LON® combined with the superb softness of SILK to give lasting wear with the look and feel of luxury

Slack length	Over the calf
87c pair	97c pair

(1 thru 4) The dressy look of a two-tone fabric in a Ban-Lon® rib knit made of 80% textralized nylon. You can immediately feel the softness of 20% silk, but the long wear of nylon you'll notice months later. Elastic in top keeps them up. Flat knit sole. Machine wash, med. *One size fits 10 to 13.*

SLACK LENGTH

1 83 N 1517—Navy blue
83 N 1516—Dark olive

3 83 N 1515—Brown
83 N 1514—Black

Wt. pair 2 oz. Pair 87c; 3 prs. $2.58

OVER THE CALF

2 83 N 1510—Black
83 N 1511—Brown

4 83 N 1512—Dark olive
83 N 1513—Navy blue

Wt. pair 2 oz. Pair 97c; 3 prs. $2.88

5 **Imported English Socks** of 58% soft wool and 42% stretch nylon. Shrink treated. Ribbed to the toe. Machine wash, medium. So easy to buy when you just use the phone. Sizes R (10–11½) or L (12–14).

OVER THE CALF. Elastic in tops.
State size R or L.
83 N 2162F—Dark gray
83 N 2161F—Brown
83 N 2160F—Black
Shipping weight pair 4 oz.
Pair $1.57.....3 pairs $4.68

SLACK LENGTH. Elastic in tops.
State size R or L.
83 N 2166F—Dark olive
83 N 2167F—Navy
83 N 2164F—Brown
83 N 2163F—Black
83 N 2165F—Dk. gray
Shipping weight pair 4 ounces.
Pair $1.27.....3 pairs $3.78

SOCK SIZE CHART

Shoe to.....	5, 5½	6 to 7	7½, 8	8½, 9	9½, 10	10½ to 11½	12 to 13
Sock size...	9	10	10½	11	11½	12	13

A or B width order ½ size smaller; E or EE, 2 halves larger

6 **Proportioned-fit Stretch Hose.** Sized to your height as well as foot. Knit of 4-ply nylon (4 threads to every strand). Machine washable, medium.

OVER THE CALF
83 N 1565F–Black
83 N 1567F–Char. gray
83 N 1566F–Brown
83 N 1564F–Navy
83 N 1563F–White

SLACK LENGTH
83 N 1571F–Char. gray
83 N 1569F–Black
83 N 1570F–Brown
83 N 1576F–Navy
83 N 1572F–White

State S, MR, MT, L, LT.
Wt. pair 2 oz...Pr. $1.17; 3 prs. $3.48

SIZE CHART

Size	fits sock size	Height
S	9½, 10, 10½	to 5 ft. 10 in.
MR	11, 11½, 12	to 5 ft. 10 in.
MT	11, 11½, 12	over 5 ft. 10 in.
L	13 or 14	to 6 ft. 2 in.
LT	13 or 14	over 6 ft. 2 in.

7 **Sweater-pattern Slipper Socks** are 10 inches high. Top of 80% Creslan® acrylic and 20% stretch nylon. Stretchy knit top. Firm rubber sole lets you even wear them outdoors. Vinyl sidewall. Hand wash separately.
83 N 1838F—Navy 83 N 1839F—Olive 83 N 1837F—Medium gray
State size 10, 11, 12 or 13. Shipping weight pair 2 oz.....Pair $2.97

8 **Solid-color velour Slipper Socks** are cut low. All cotton velour sidewall and toe section. Rubber sole. Elastic in top for snug fit. Hand wash separately.
83 N 1840F—Cranberry 83 N 1841F—Navy blue
State size 10, 11, 12 or 13. Shipping weight pair 5 ounces.....Pair $2.97

SLIPPER SOCK SIZE CHART

If sock size is...	10	10½	11	11½	12	13
State size.....	10	11	11	11	12	13

New at Sears *this Season..*

Brushed Denim

with its super-soft comfort now comes to men's Shirts in fresh, brawny styles

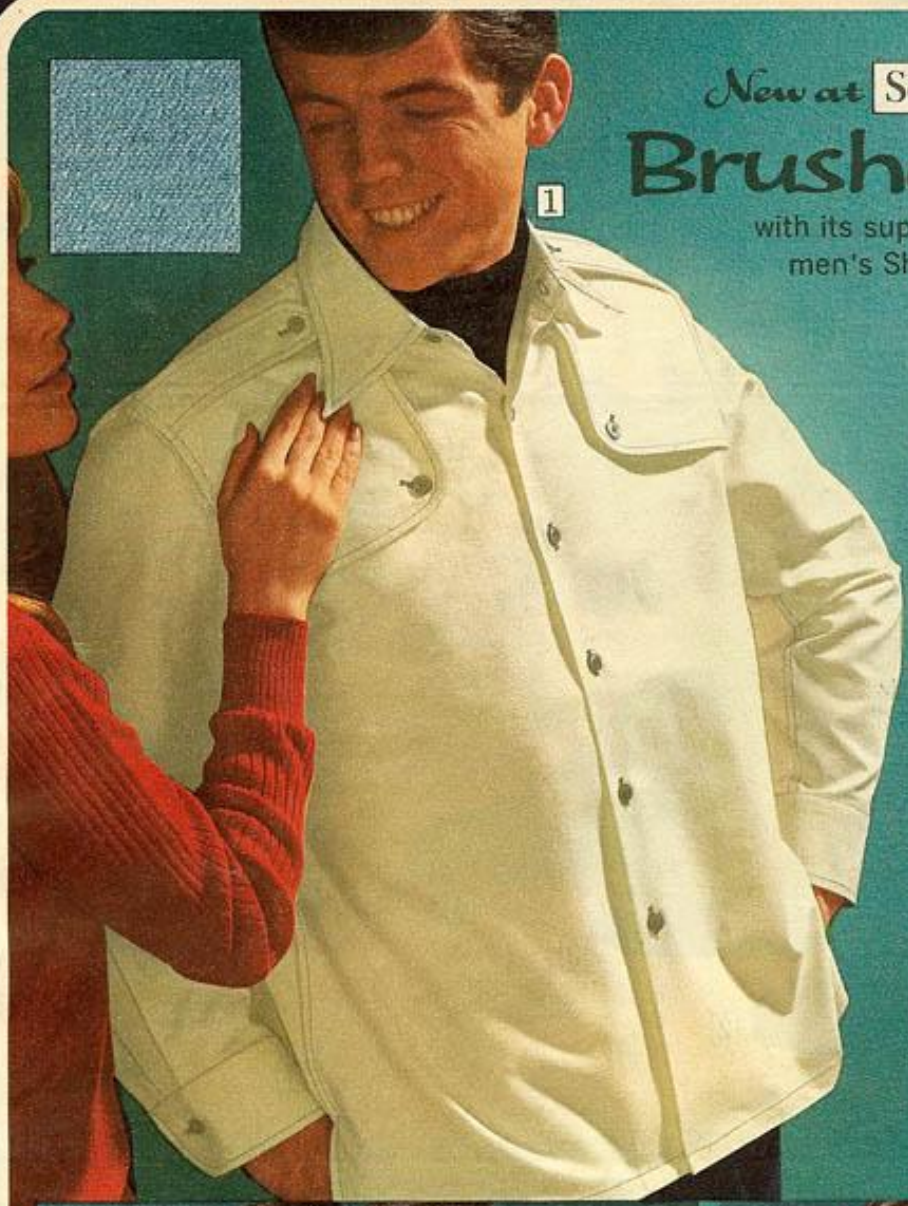

[1 thru 5] Popular styled long sleeve sport shirts of soft brushed cotton denim. Machine washable at medium temperatures. Full cut. Maximum fabric shrinkage 2%.
Sizes S(14-14½-inch neck); M(15-15½); L(16-16½) and XL(17-17½).

1 **The Trench Shirt.** Continental inspired styling reaches new heights. Rakish epaulettes and button-down trench flaps on the shoulders strike the mood. Contrasting color stitching and buttons. One button cuff. Long-point medium spread collar with permanent stays.
State size S, M, L or XL.
33 N 2550F—Bone 33 N 2551F—Blue
Shipping weight 1 pound 3 ounces . . . . . Each $5.99

2 **Lacer-style Pullover.** Features a white lace-up neck closure. Shoulder epaulettes. Two button-thru flap pockets. Elasticized waist for a trim fit. Denim blue.
State size S, M, L or XL.
33 N 2552F—Shipping weight 1 lb. 7 oz. . . . Each $8.99

3 **Double-breasted Shirt.** Jaunty new styling sets the pace. Two button-thru flap pockets. Contrasting white flannel under flaps and collar. Blue.
State size S, M, L or XL.
33 N 2556F—Shipping weight 1 lb. 7 oz. . . . . Each $7.99

4 **Stylized Chief Petty Officer Shirt.** (C.P.O.) Snappy shoulder epaulettes, and two button-thru flap pockets. Button down collar. One button cuffs. Long tails. Smoke-gray buttons. Blue denim.
State size S, M, L or XL.
33 N 2554F—Shipping weight 1 lb. 7 oz. . . . . Each $7.99

5 **Ponderosa Pullover** gets its outdoor flavor from 100% Orlon* acrylic trim on collar and cuffs. Blue. Genuine rawhide lace-up closure; brass grommets. Two button adjustable cuffs. Side vents at bottom.
State size S, M, L or XL.
33 N 2529F—Shipping weight 1 lb. 8 oz. . . . . Each $6.99
*Reg. DuPont T.M.

MEASURE TO BE SURE
your size may change with your weight.
Measure around neck before you order.

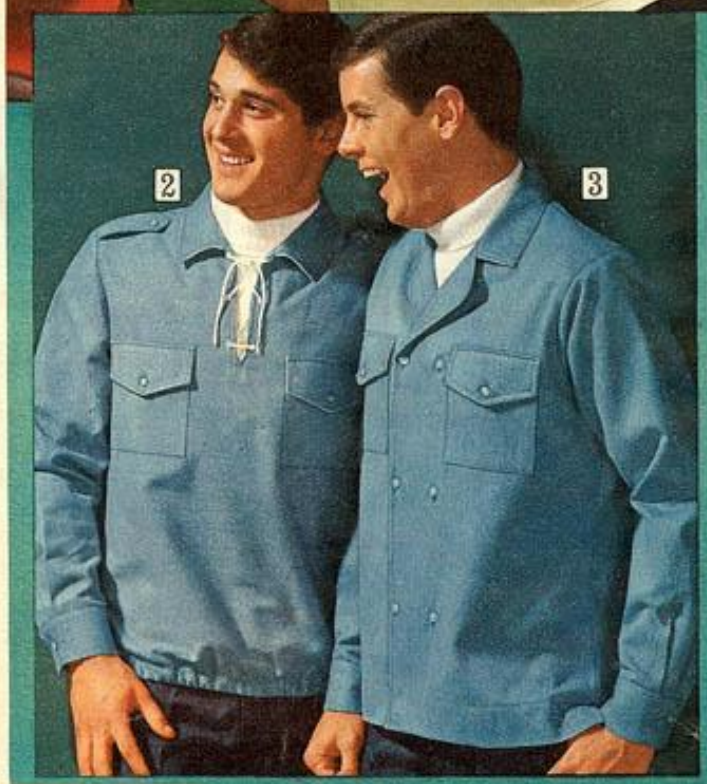

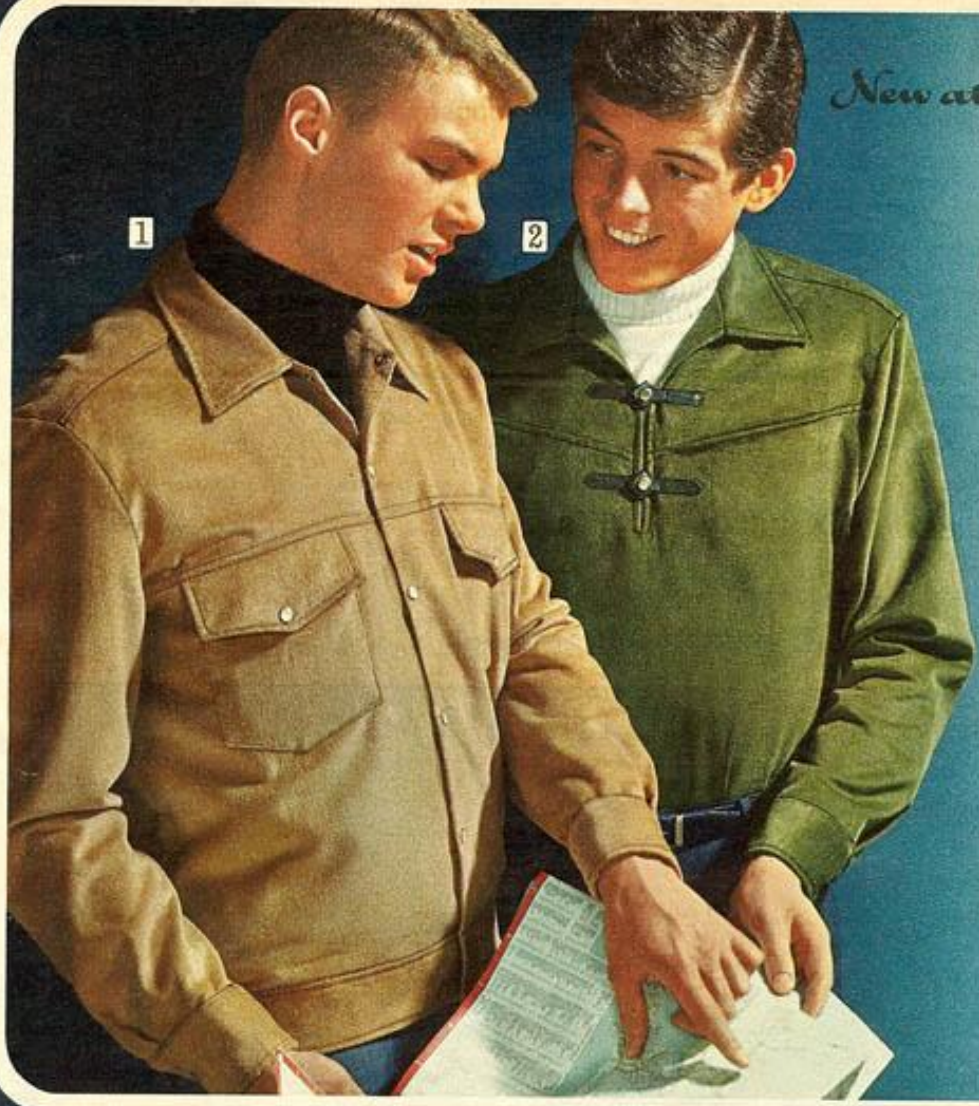

New at Sears *this Season..*

Sheared Corduroy

The same great comfort styled with a completely new look— *no wales at all!*

1 **Shirt-Jac** in the weathered western look of smooth, sheared all-cotton corduroy. Look-of-pearl plastic snap buttons on front closure and cuffs. Collar stays; flap chest pockets. Full cut. Machine washable, medium.

Sizes S(14-14½-inch neck); M(15-15½); L(16-16½) and XL(17-17½).
State size S, M, L or XL.
33 N 2735F—Camel tan
33 N 2736F—Loden green
Shipping weight 1 lb. 5 oz. **$6.99**

2 **Pullover shirt** . . sheared all-cotton corduroy . . hidden chest pocket. Fashionable wide-spread collar. Side vents let you wear in or out of trousers. Toggle-snap front closure. Full cut. So easy to buy when you just use the phone. Machine wash, medium.

Sizes S(14-14½-inch neck); M(15-15½); L(16-16½) and XL(17-17½).
State size S, M, L or XL.
33 N 2737F—Loden green
33 N 2738F—Camel tan
Shipping weight 1 lb. 4 oz. **$6.99**

Look at the excitement we've styled into corduroy

3 **One-piece Italian-style collared Shirt.** Wide wale all cotton corduroy front with 100% rayon back, sleeve and neck treatment. Chest pocket. One button cuff. Zipper side closure; vented sides let you wear shirt in or out of trousers. Full cut. Machine wash, medium temperature.

Sizes S(14-14½-in. neck); M(15-15½); L(16-16½); XL(17-17½). *State size* S, M, L or XL.
33 N 2740F—Gold 33 N 2742F—Beige
33 N 2741F—Blue 33 N 2743F—Black
Shipping weight 1 lb. 5 oz. . . . . Each **$7.99**

4 **Western-style Shirt** . . Orlon* acrylic trim on all-cotton wide wale corduroy. Long sleeve pullover style full cut for comfort. Orlon* acrylic trim at neck and cuffs. Tab-type closure at neck. Two-button adjustable cuffs. Side vents. Machine washable, med.

Sizes S(14-14½-inch neck); M(15-15½); L(16-16½); XL(17-17½). *State* S, M, L, XL.
33 N 2710F—Burgundy
33 N 2711F—Antelope
Shipping weight 1 pound 3 ounces **$6.99**
*Reg. DuPont T.M.

5 **Tall-collar Mod look** in thick-and-thin wale cotton corduroy. Shirt features a smart 4-inch tapered cut and long tails. One pocket. Smart raised front top center. Shoulder epaulettes; button-down, high-roll collar. Machine washable, medium; maximum fabric shrinkage 2%.

Sizes S(14-14½-inch neck); M(15-15½) or L(16-16½). *State* S, M or L.
33 N 2706F—Navy 33 N 2705F—Maize
Shipping weight 1 pound **$4.92**

PERMA-PREST *no-iron long sleeve Sport Shirts*

Comfort cut classic and Ivy styles . . solids and robust patterns

(1 thru 10) Give him a handsome PERMA-PREST shirt . . pressed wrinkle-free at the factory. Machine wash, tumble dry* and wear.
Sizes S(14-14½-inch neck); M(15-15½); L(16-16½) and XL(17-17½).

1 **Giant plaid.** Warm shadings of tobacco and tobasco. Regular spread collar; permanent stays. Full-cut body; full length tails. Fold-over front closure. Two pockets. Two-button adjustable cuffs. Textured fabric of 50% Duralon polyester, 50% cotton. Max. fabric shrinkage 1%. *State size* S, M, L, XL.
33 N 553F—Shipping weight one pound.....Each **$5.92**

2 **Ombre fashion stripes** . . a dramatic idea in 50% Duralon polyester and 50% combed cotton. Max. fabric shrinkage 1%. Regular spread collar with permanent stays. Two pockets. Full-cut body; square cut bottom.
33 N 554F—Blue 33 N 556F—Chili 33 N 555F—Green
State S, M, L or XL. Shipping weight one pound.....Each **$4.92**

3 **Ombre plaid** . . bold yet subtle colorings in 50% Duralon polyester and 50% combed cotton. Max. fabric shrinkage 1%. Full-cut body, square bottom. Regular spread collar; permanent stays. Two pockets.
State size S, M, L or XL.
33 N 557F—Chili. Wt. 1 lb....**$4.92** 33 N 558F—Blue. Wt. 1 lb....**$4.92**

4 **Dress Ivy wide-track stripe.** A new look comes to traditional stripes. Long point button down, banded collar. Box panel top center closure; box pleat back. Slim 4-inch tapered body. One pocket. 65% Duralon polyester and 35% cotton chambray. Max. fabric shrinkage 2%. *State size* S, M, L or XL.
33 N 589F—Maize with blue stripe 33 N 590F—Blue with maize stripe
Shipping weight one pound.....Each **$4.92**

(5 thru 9) **Textured solids.** Smart fashion colors that have found favor with many men. Regular spread collar, permanent stays. Fold-over front closure. Two pockets. Square bottom; full-cut body. 50% Duralon polyester and 50% cotton. Maximum fabric shrinkage 1%. *State size* S, M, L or XL.
(5) 33 N 563F—Wheat (6) 33 N 561F—Pewter (7) 33 N 559F—Burgundy
(8) 33 N 560F—Blue (9) 33 N 562F—Tan
Shipping weight one pound.....Each **$4.92**

10 **Bleeding Madras-look, Ivy-styled plaid.** Long point, button-down banded collar. Box pleat front and back and back hanger loop. Pocket. Slim 4-inch tapered body. 55% Duralon polyester, 45% cotton, maximum fabric shrinkage 2%. Domestic made. *State size* S, M, L or XL.
33 N 405F—Blue 33 N 404F—Green
Shipping weight one pound.....Each **$4.92**

*See pages 322 and 323 for Kenmore Dryers

New at Sears *this Season*.. PERMA-PREST no-iron Shirts with a high roll collar and flexible stays plus beefy, slub texture in the most vibrant colors ever..so dramatic, we call this our

Thunder and Lightning Collection

[1 thru 6] Give him a shirt that's as rugged and masculine as he is. Textured woven, two-way slub fabric is 65% Duralon polyester and 35% cotton. Two-inch high, banded collar (a dress shirt mark of quality) with long points. Flexible stays let you set the collar roll.

Trim-looking, 4-inch tapered body with full-length shirt tails stay tucked in place. Box panel top center closure; narrow back box pleat . . back hanger loop lend an ivy touch. Plaids have matching chest pocket; solid color iridescent shirts feature a button flap pocket. Long sleeves. Here's true wash and wear thanks to no-iron PERMA-PREST . . machine wash, medium, tumble dry. *See pages 322, 323 for Kenmore Dryers.* Maximum fabric shrinkage 2%. Sizes S(14-14½-in. neck); M(15-15½); L(16-16½). *State size* S, M or L.

EXCITING PLAIDS

1 **Square-block check.**
33 N 412F—Shpg. wt. 1 lb.....$5.92

2 **Madras-look plaid.** Domestic made.
33 N 410F—Shpg. wt. 1 lb.....$5.92

3 **Window-pane overplaid.**
33 N 411F—Shpg. wt. 1 lb.....$5.92

ELECTRIC SOLIDS

4 **Iridescent gold.**
33 N 429F—Shpg. wt. 1 lb.....$5.92

5 **Iridescent orange.**
33 N 428F—Shpg. wt. 1 lb.....$5.92

6 **Bright blue.**
33 N 427F—Shpg. wt. 1 lb.....$5.92

MEASURE TO BE SURE

Your size may change with your weight. Measure around neck before you order.

The In-or-Outer Shirt . . longer than a shirt-jac, yet shorter than a regular shirt

. . styled with deep-cut side vents to let you wear shirt in or out of trousers

1 **The Military-style Lace-up.** Pullover shirt with a jaunty flared collar. Metallic buttons. 100% rayon mediumweight poplin is machine washable, hot. Maximum fabric shrinkage 2%.
Sizes S(14-14½-inch neck); M(15-15½); L(16-16½) or XL(17-17½). *State size* S, M, L or XL.
33 N 542F—Burgundy 33 N 541F—Char. green
33 N 543F—Tobacco 33 N 540F—Blue
Shipping weight 1 pound 4 ounces.....Each $7.50

2 **Double-breasted style.** Two-button-thru pockets. Notched lapel, open collar. 100% rayon mediumweight twill. Machine wash, hot. Maximum fabric shrinkage 2%. Sizes S(14-14½-inch neck); M(15-15½); L(16-16½) or XL(17-17½). *State size* S, M, L or XL.
33 N 549F—Blue 33 N 550F—Olive
33 N 552F—Burgundy 33 N 551F—Tobacco
Shipping weight 1 pound 4 ounces..Each $7.50

3 **The C.P.O. Shirt.** Italian-style collar. Anchor-design metallic buttons. 100% rayon mediumweight twill. Mach. wash, hot. Max. fabric shrink. 2%.
Sizes S(14-14½-inch neck); M(15-15½); L(16-16½) or XL(17-17½). *State size* S, M, L or XL.
33 N 547F—Olive 33 N 545F—Red
33 N 546F—Light blue 33 N 544F—Navy
33 N 548F—Camel
Shipping weight 1 pound 4 ounces....Each $7.50

100% Orlon* Acrylic Dickie. Turtleneck style. Shown on shirts 1 and 2.
33 N 3524—White 33 N 3525—Black 33 N 3530—Gold
Shipping weight each 7 oz. *One size fits all*.....Each $1.99

All Silk Ascot. *One size fits all.* Shown on shirt 3.
33 N 3903—Red, black 33 N 3904—Navy, red 33 N 3907—Brown and black
Shipping weight each 2 ounces.....$3.50

PERMA-PREST Shirt Sets . . with Dickie or Socks

(4 thru 6) You can tell at a glance that these long sleeve shirts are styled in the ivy tradition. Note the long point, button-down and banded collar. Center closure is done in a box panel. Slim 4-inch tapered body. One pocket. Machine wash, medium, tumble dry and wear. See pages 322-323 for Kenmore dryers. Maximum fabric shrinkage 2%. Buy the easy way—order by phone.

Shirt sizes: S(14-14½-inch neck); M(15-15½); L(16-16½) or XL(17-17½).

4 **Dress Ivy Paisley Shirt and Dickie Set.** Shirt sports a button-thru flap pocket. Broadcloth of 50% Duralon polyester and 50% cotton.
100% cotton rib-knit dickie features two-tone stripes. *One dickie size fits all.*
Please be sure to state shirt size S, M, L or XL.
33 N 883F—Coffee tan
33 N 884F—Blue
Shpg. wt. 1 lb. 2 oz. Set $6.49

5 **Dress Ivy Solid Shirt and Sock Sets.** Chambray shirt of 50% Duralon polyester, 50% cotton. Button-thru pocket.
Flex-fit crew socks are 75% Orlon* acrylic and 25% stretch nylon . . dark heather tones. *One sock size fits 10 to 13. State shirt size* S, M, L or XL.
33 N 888F—Pewter
33 N 889F—Navy
33 N 890F—Coffee gold
33 N 891F—Cranberry
Shpg. wt. 1 lb. 3 oz. Set $5.92

6 **Dress Ivy Plaid Shirt and Sock Set.** Gingham fabric of 65% Duralon polyester and 35% combed cotton. The season's most wanted fashion colors . . cranberry, navy and honey mist.
Flex-fit crew socks knit of 75% Orlon* acrylic and 25% stretch nylon. *One sock size fits 10 to 13. State shirt size* S, M, L or XL. Wt. 1 lb. 3 oz.
33 N 886F.....Set $6.49

FOKBM AEDEL6
*Reg. DuPont T.M.

KNIT SHIRTS

. . for a handsome, comfortable fit

1 **Ban-Lon® Shirt and Sock Set.** Shirt smartly accented by contrasting color ribbed classic collar. 3-button placket. Double fabric ribbed cuffs and bottom. Textralized® nylon for a rich, substantial feel. Machine wash, warm.

Ribbed stretch crew socks *fit all sizes from 10 to 13.* Flat knit sole, heel and toe. Shirt sizes S(34–36 inch chest); M(38–40); L(42–44). *State shirt size* S, M or L *only.*

33 N 1789F—LONG SLEEVE . . light blue combination
33 N 1791F—LONG SLEEVE . . light olive combination
33 N 1790F—LONG SLEEVE . . gold combination
Shipping weight 1 pound . . . . . Set **$7.92**

33 N 1544F—SHORT SLEEVE . . light blue combination
33 N 1545F—SHORT SLEEVE . . light olive combination
33 N 1546F—SHORT SLEEVE . . gold combination
Shipping weight 1 pound . . . . . Set **$6.92**

2 **Ban-Lon® Cable front Sweater Shirt.** Chenille textured nylon front with neat cable design. Long point rib knit collar with 3-button placket. Flat knit back and sleeves. Rib knit narrow bottom. Textralized® nylon, machine washable, warm. Long sleeve. Sizes S(34–36-inch chest); M(38–40); L(42–44) or XL(46–48). *State size* S, M, L or XL.

33 N 1784F—Brass 33 N 1785F—Medium blue
Shipping weight 15 ounces **$6.92**

3 **Solid color Ban-Lon® Sweater Shirt.** Textralized® nylon. Rib knit collar, 3-button placket. Set-in chest pocket. Knit-on rib knit cuffs, bottom. Machine wash, warm. Sizes S(34–36-in. chest); M(38–40); L(42–44) or XL(46–48). *State size* S, M, L or XL.

LONG SLEEVES.
33 N 1732F—Green 33 N 1733F—Blue 33 N 1734F—Gold
Shipping weight 15 ounces **$5.92**

SHORT SLEEVES.
33 N 1818F—Green 33 N 1819F—Blue 33 N 1820F—Gold
Shipping weight 1 pound **$4.92**

(4 and 5) **High and low rib-knit Sweater Shirt.** Stylish saddle shoulders mark these sweaters as being in the very latest fashion. 100% Orlon* acrylic rib knit. Double fabric narrow rib knit collar; wide rib bottom and cuffs. Long sleeves. Buy it the easy way —order by phone.

Sizes S(34–36-in. chest); M(38–40) or L(42–44).

4 **Mock turtleneck collar.** *State size* S, M or L.
33 N 1796F—Cranberry
33 N 1794F—Light blue
33 N 1795F—Green
Shipping weight 1 lb . . **$5.92**

5 **Classic style collar.** *State size* S, M or L.
33 N 1797F—Cranberry
33 N 1799F—Green
33 N 1798F—Light blue
Shipping weight 14 oz. **$5.92**

*Reg. DuPont T. M.

MEASURE UP every time you order

Measure around chest, well up under arms. Hold tape firm, but not tight.

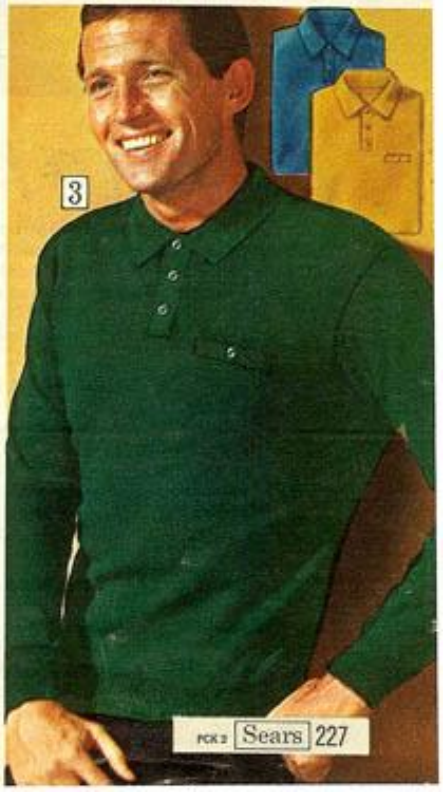

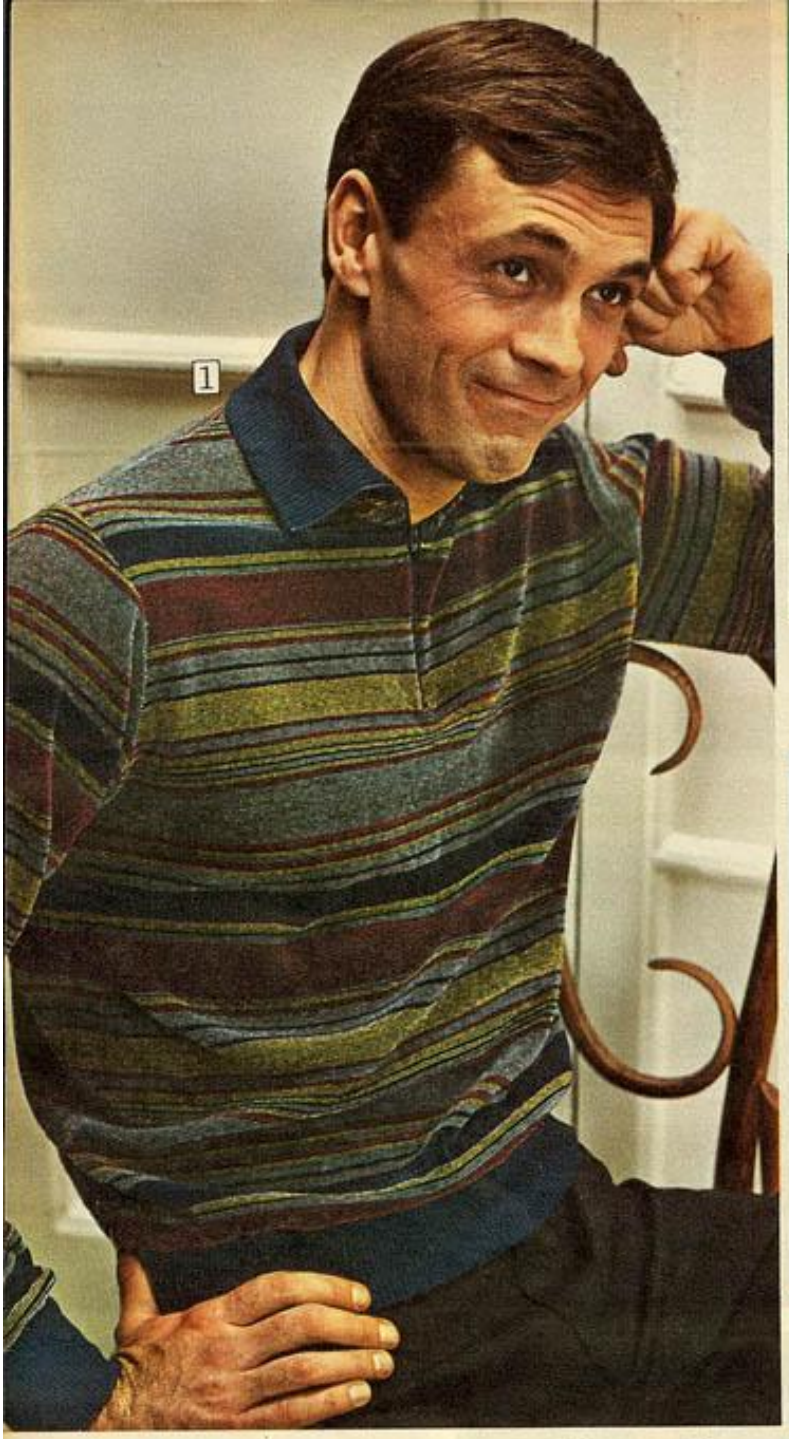

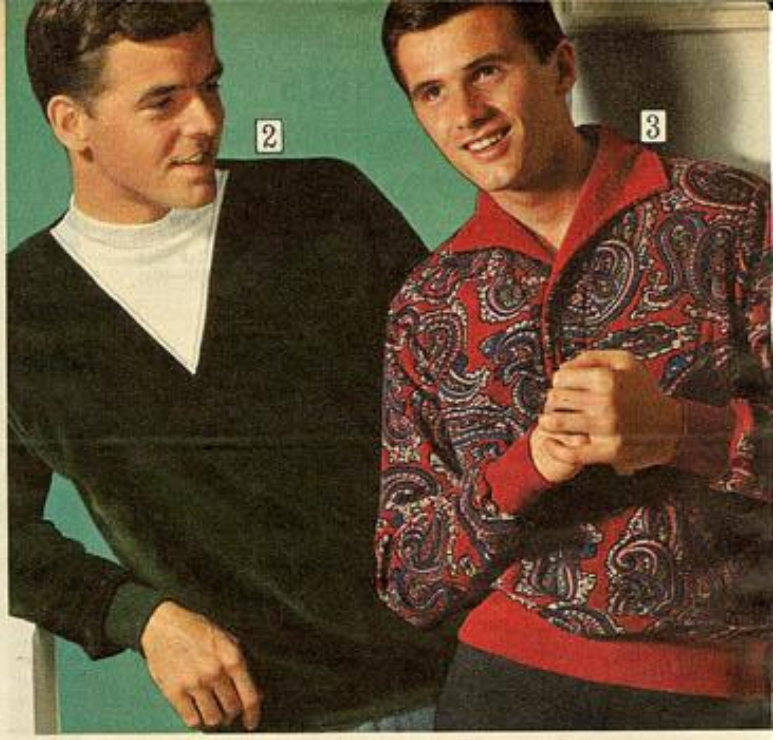

For a plush Christmas..Velour Knits

1 Madras-style stripes take the best of both possible worlds . . the subtle colors of the east and the wonderful softness of American cotton velour. Fine woven stripes in richly muted shades of burgundy, blue, gold . . accented by the solid-blue rib-knit cuffs and convertible collar (wear it open or as a turtleneck). Hand wash. Sizes S(34-36-inch chest); M(38-40); L(42-44).
33 N 1445F—*State size* S, M, or L *only*. Shipping weight 1 lb. 7 oz. $8.92

2 Spruced up with a mock turtleneck insert, this comfortable cotton V-neck shirt's sure to be a big hit. Narrow welt tastefully accents the V-neck. Mock turtleneck insert is narrow rib knit. Rib-knit cuffs and bottom. Hand wash. Sizes S(34-36-in. chest); M(38-40); L(42-44); XL(46-48).
33 N 1477F—Bottle green with white insert
33 N 1478F—Cranberry with black insert
33 N 1479F—Blue with white insert
Please state size S, M, L, or XL. Shipping weight 1 lb. 4 oz. $7.92

3 Paisley comes to cotton velour in this sharp Italian-collared beauty. Solid-color ribbed bottom and cuffs. 2-button placket. The collar is solid-color velour with a matching paisley underfacing. Basically cranberry. Hand wash. So easy to buy when you just use the phone.
Sizes S(34-36-inch chest); M(38-40); L(42-44). *State size* S, M, or L *only*.
33 N 1495F—Shipping weight 1 pound 6 ounces. $10.92

4 The bold high-low rib is a natural with brawny cotton velour . . and it's made the most of in these distinctive new style shades. Collar's a mock turtleneck . . comfortable, and lighter than a doubled-over collar. Easy-action raglan shoulders. Trim on collar, cuff, and bottom is co-ordinated for a smartly styled look. Rib-knit bottom, cuffs, and collar. Hand wash.
Sizes S(34-36-inch chest); M(38-40); L(42-44). *State size* S, M, or L *only*.
33 N 1551F—Blue 33 N 1552F—Green 33 N 1553F—Cranberry
Shipping weight 1 pound 4 ounces. $8.92

5 The standby: the convertible zip turtleneck. Wear it open as a smart club collar, or wear it zipped up in a cozy turtleneck. Nylon zipper is inconspicuously color matched. Collar is a double-fabric rib knit, as are the bottom and cuffs. Cotton. Hand wash. S(34-36 chest); M(38-40); L(42-44); XL(46-48).
33 N 1569F—Winter gold 33 N 1570F—Blue
33 N 1571F—Cranberry 33 N 1573F—Green
Please state size S, M, L, or XL. Shipping weight 1 pound 3 ounces. . . $7.92

MEASURE UP every time you order
BE SURE OF A PROPER FIT
. . see page 261 for "how to measure"

Easy-going Orlon* Sweaters and Shirts

Color-co-ordinated Sets and Separates

(1 thru 3) Easy-care Orlon* acrylic (machine wash, warm) in the classic links stitch for resiliency and lasting softness. Choose the versatile set or either sweater or shirt. Sizes S(34-36-inch chest); M(38-40); L(42-44); XL(46-48).

1 Simplicity marks this always-in-style classic set in handsome light blue. *The sweater* has a hemmed front, double-fabric ribbed back, and button side vents for fine fit. Generous, full sleeves with double fabric ribbed cuffs. Ribbed tops on the waist pockets. 6 button front. *The shirt* has tasteful contrast trim on collar tip, ribbed bottom, and cuffs. Convenient chest pocket. *State* S, M, L *only.*

33 N 8543F—SET	33 N 8541F—SWEATER	33 N 1740F—SHIRT
Wt. 2 lbs. 4 oz..$13.90	Wt. 1 lb. 4 oz.....$9.92	Shpg. wt. 1 lb....$4.92

2 Unusual and attractive is this cleverly designed set in shades of gold. *Sweater* has narrow cables knit into each side of front. Hemmed front has button trim for better fit. Double fabric rib knit on bottom back, cuffs. 6-button front. *The shirt* has a comfortable mock-turtleneck collar with matching rib-knit on bottom and cuffs. Mock turtleneck is double fabric. *Please state size* S, M, or L *only.*

33 N 8550F—SET	33 N 8549F—SWEATER	33 N 1744F—SHIRT
Wt. 2 lbs. 4 oz..$14.90	Wt. 1 lb. 4 oz.....$10.92	Shpg. wt. 1 lb....$4.92

3 Rich olives and attractive knit-in cable trim sets this outfit apart from most. *Sweater* has 6-button placket with narrow rib underfacing. Hemmed front, ribbed bottom back. Links stitch accented with ribs and cables. *The shirt* has matching knit-in styling with rib-knit bottom and cuffs, handsome and stylish Italian collar with long points. 3-button placket. *Please state size* S, M, L, or XL.

33 N 8552F—SET	33 N 8551F—SWEATER	33 N 1750F—SHIRT
Wt. 2 lbs. 4 oz..$16.90	Wt. 1 lb. 4 oz.....$11.92	Shpg. wt. 1 lb....$5.92

Handsome trimmed Sweaters

4 Smartly trimmed V-neck pullover's a real knockout. Links stitch body and double-fabric links trim. Rib-knit cuffs. 100% virgin Orlon* acrylic.. machine wash, warm. Use your phone if you want to order it the easiest way of all.
Sizes S(34-36-inch chest); M(38-40); L(42-44).
33 N 2046F—Blue 33 N 2045F—Burgundy
Please state size S, M, or L *only.* Shipping weight 1 pound 5 ounces.....$9.92

5 Mock turtleneck has traditional links stitch on both body *and* double-fabric trim for a total look that's out of the ordinary. Rib knit cuffs. Collar and bottom are tastefully trimmed.. and are double fabric. 100% virgin Orlon* acrylic.. machine wash, warm. Sizes S(34-36-inch chest); M(38-40); L(42-44).
33 N 2013F—Burgundy 33 N 2012F—Blue
Please state size S, M, or L *only.* Shipping weight 1 pound 5 ounces.....$9.92

*Registered DuPont Trademark

Rich mohair.. added to fine yarns for the softest touch in sweaters

1 A new slant on an old favorite . . the cardigan carves a new fashion notch with the high, 7-button closure, set off with contrasting rack trim. Metal buttons add a bright style touch, and the vivid look is carried through with tipping on cuffs to match closure trim. Heather tones are very attractive in this brushed blend of 50% mohair and 50% wool. Rib-knit cuffs and bottom. Hand wash, alone.

Sizes S(34-36-inch chest); M(38-40); L(42-44); and XL(46-48). *Please state size* S, M, L, or XL.

33 N 1938F—Bottle green
33 N 1937F—Scotch red 33 N 1939F—Navy
Shipping weight 1 pound 6 ounces..... $11.92

2 The classic pullover spruced up subtly by self-color rack trim along the v-neck. Briskly brushed blend of 50% mohair and 50% wool. Ribbed cuffs and bottom for added resiliency. In short, sharp and smart for casual wear. Hand wash separately.

Sizes S(34-36-inch chest); M(38-40); L(42-44); and XL(46-48). *Please state size* S, M, L, or XL.

33 N 1921F—Scotch red 33 N 1923F—Burgundy
33 N 1924F—Bottle green 33 N 1922F—Navy
Shipping weight 1 pound 6 ounces..... $9.92

3 Fleur-de-lis pattern marks this highly attractive sweater as out-of-the ordinary. The tasteful and unusual patterned front is accented by the lofty knit of 2-ply Orlon* acrylic and 30% mohair, as well as the narrow rack trim on the closure. Ribbed bottom and cuffs. 6 buttons. Blue. Dry clean.

To order the easiest way, look in your phone book white pages under "Sears, Roebuck and Co., Catalog Sales" for number to call.

Sizes S(34-36-inch chest); M(38-40); and L(42-44). *Please state size* S, M, or L *only*.

Shipping weight 1 pound 9 ounces.
33 N 1985F..... $9.92

4 Genuine suede leather teams naturally and handsomely with the masculine blend of brushed wool and mohair. There's brawny suede around the neck, suede along the closure, suede on the buttons, suede on the pocket trim. The look is one of total co-ordination in style, in mood, in detailing. Knit-on ribbed bottom and cuffs. Polar beige color. Dry clean.

Sizes S(34-36-inch chest); M(38-40); L(42-44); and XL(46-48). *Please state size* S, M, L, or XL.

33 N 2019F—Shipping weight 1 pound 6 oz... $14.92

*Registered DuPont Trademark

MEASURE TO BE SURE . . see page 261 for how to measure chest

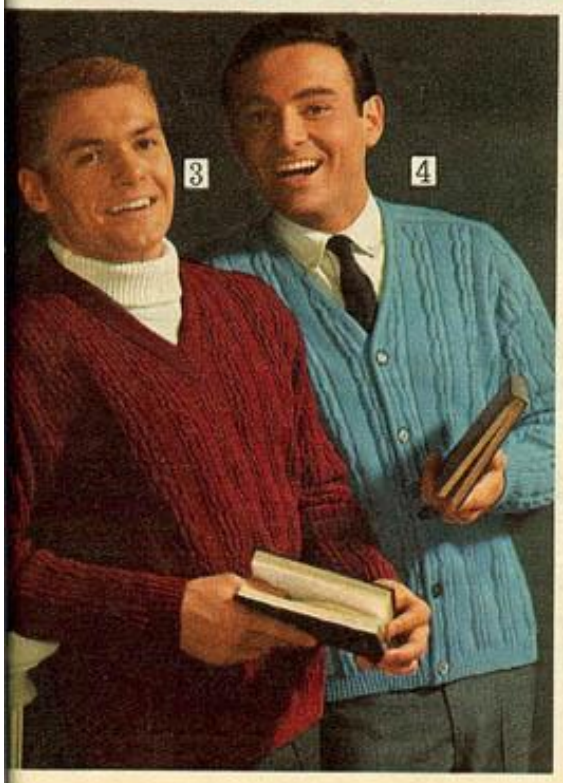

now the comfort of stretch fibers comes to the brawny bold rib knits

1 The Spanish boatneck is a natural for the big, brash, high-low rib. And this boatneck is *extra* sharp with contrast trim carried out to the shoulder (and matching the cuffs and bottom). The blend is easy to care for; it's 98% virgin Orlon* acrylic with 2% Lycra® spandex knitted in for stretch.

Machine wash, warm; it'll never need blocking or shaping, resists pilling.

Sizes S(34-36-inch chest); M(38-40); L(42-44). *State size* S, M, or L *only*.

33 N 2020F—Rust
33 N 2021F—Blue
Shipping weight 1 pound 4 ounces.....$10.92

2 The mock turtleneck—comfortable and warm—teams with the comfortable (and easy to care for) blend *so* naturally. The blend is 98% virgin Orlon* acrylic for washability and 2% Lycra spandex for stretch comfort. The knit's a bold high-low rib that goes so well with the double-fabric mock turtleneck. Collar is trimmed in contrast to the handsome ivory-color body; it matches cuffs and bottom, and puts this sweater out of the humdrum. Machine wash, warm; needs no blocking or shaping, resists pilling.

Sizes S(34-36-inch chest); M(38-40); and L(42-44). *State size* S, M, or L *only*.

33 N 2107F—Shpg. wt. 1 lb. 4 oz.....$10.92

3 V-neck pullover teams 2 great looks: the soft-looking cables and the bold high-low rib. The fabric's 98% Orlon* acrylic for easiest care and 2% Lycra spandex for stretch comfort in wear. Double-fabric V-neck in contrasting links stitch. Rib-knit cuffs and bottom for resiliency and lasting good fit completes the picture. Machine wash, warm, and never care about blocking, shaping, or picking off pilling.

Sizes S(34-36-inch chest); M(38-40); and L(42-44). *Please state* S, M, or L *only*.

33 N 2141F—Burgundy 33 N 2142F—Blue
Shipping weight 1 pound 9 ounces....$11.92

4 Here's the look of real style . . style in the sharp cables, style in the brawny rib, style in the saddle shoulders. Cardigan has narrow rack trim on neck and closure, ribbed cuffs and bottom for good fit. The care is the easiest, thanks to 98% Orlon* acrylic . . and the comfort's outstanding because there's 2% Lycra spandex blended in for stretch. Machine wash, warm. Sizes S(34-36-in. chest); M(38-40); L(42-44); and XL(46-48). *State* S, M, L, or XL.

33 N 2143F—Blue 33 N 2144F—Burgundy
Shipping weight 1 pound 9 ounces....$12.92

*Registered DuPont Trademark

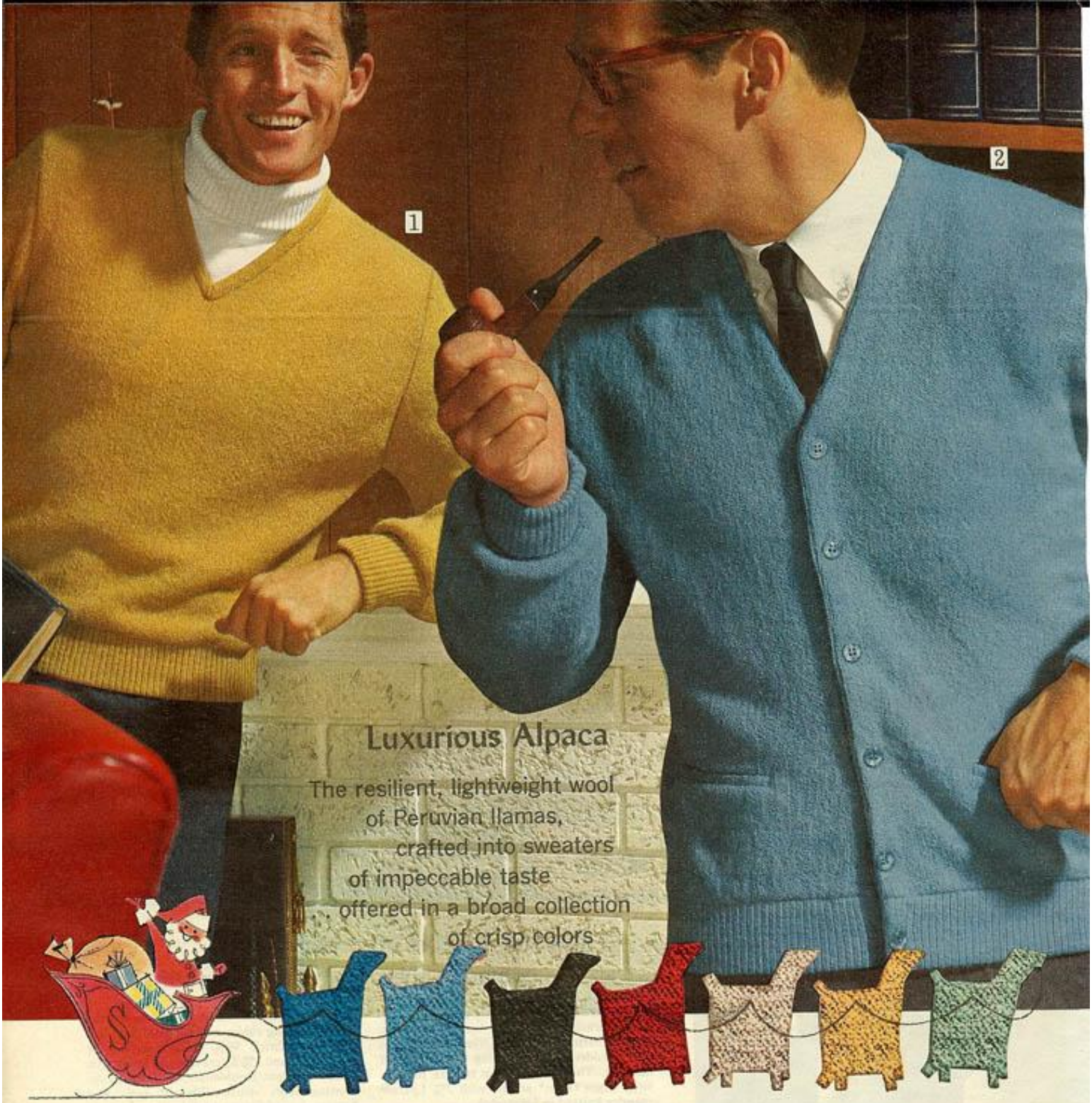

1 The classic V-neck pullover—the most popular of sweaters—in a handsome links stitch that's the mark of alpaca. Trimmed V-neck and double-fabric cuffs and bottom are resilient rib-knit to set off the body stitch. Hand wash, separately. Sizes S (34–36-inch chest); M (38–40); and L (42–44).

BEST QUALITY. Virgin 2-ply yarns in lustrous and soft fine-gauge stitch for greater shape retention and better looks.
33 N 8416F—Gold 33 N 8419F—Light olive
33 N 8417F—Cranberry 33 N 8418F—Light blue
State size S, M, or L *only*. Shipping weight 1 pound 8 ounces.....$12.92

GOOD QUALITY. New, single-ply yarns in regular-gauge links stitch.
33 N 2196F—Gold 33 N 2199F—Light olive
33 N 2197F—Cranberry 33 N 2198F—Light blue
State size S, M, or L *only*. Shipping weight 1 pound 6 ounces..... 8.92

Orlon* acrylic Turtleneck Dickies. Machine wash, medium. Turn-down neck.
33 N 8425—White 33 N 8426—Black 33 N 8429—Gold
One size fits all. Shipping weight 8 ounces.....$2.92

2 The classic cardigan . . a must in any sweater wardrobe. Handsome links stitch even carries through to the closure (shape is maintained with hidden rib-knit underfacing). Double-fabric ribbed bottom, cuffs. 2 set-in waist pockets. Hand wash. To order the easiest way, look in your phone book white pages under "Sears, Roebuck and Co., Catalog Sales" for number to call. Sizes S (34–36-inch chest); M (38–40); L (42–44); XL (46–48).

BEST QUALITY. Premium 2-ply virgin yarns in extra-fine-gauge stitch to hold shape better, look finer.
33 N 8563F—Light blue 33 N 8565F—Light olive 33 N 8567F—Tan
33 N 8561F—Gold 33 N 8569F—Steel blue
33 N 8568F—Cranberry 33 N 8564F—Black
State size S, M, L, or XL. Shipping weight 1 pound 10 ounces.....$14.92

GOOD QUALITY. New, single-ply yarns in regular-gauge links stitch.
33 N 8511F—Light blue 33 N 8513F—Light olive 33 N 8515F—Tan
33 N 8509F—Gold 33 N 8510F—Steel blue
33 N 8516F—Cranberry 33 N 8512F—Black
State size S, M, L, or XL. Shipping weight 1 pound 8 ounces.....$9.92

*Registered DuPont Trademark

Double-knit Zephyr wool Cardigan

1 Here's the ultimate in easy action sweaters. European-style Dolman sleeves have underarm gussets for freedom of motion. Smooth, double-knit Zephyr wool is thick, rich, and ever-so-warm. Narrow border trim of fine-gauge rib knit on bottom and cuffs. 5 color-matched buttons. Set-in waist pockets. Dry clean.
Sizes S(34–36-inch chest); M(38–40); and L(42–44).
33 N 2183F—Olive 33 N 2184F—Navy
State size S, M, or L. Shipping weight 1 lb. 7 oz. $17.92

Virgin Australian lamb's wool

(2 and 3) One of the softest of all wools is pre-washed for extra softness and rich feel. The baby shaker stitch makes the most of this warm wool's softness. Hand wash, separately.
Sizes S(34–36-inch chest); M(38–40); L(42–44); XL(46–48).

2 Long-sleeve cardigan has 6-button front with rack-stitch button border in contrast color to match pocket tops. Rib knit bottom and cuffs. *Please state size* S, M, L, or XL.
33 N 2214F—Light gray heather 33 N 2215F—Tan heather
Shipping weight 1 pound 4 ounces. $7.92

3 5-button vest has rack-stitch trim in contrast color on closure, neck, pocket tops. Ribbed bottom. Hemmed armholes.
33 N 2217F—Light gray heather 33 N 2216F—Tan heather
State size S, M, L, XL. Shipping weight 1 pound. $5.92

MEASURE UP every time you order

BE SURE OF A PROPER FIT
. . see page 261 for "how to measure"

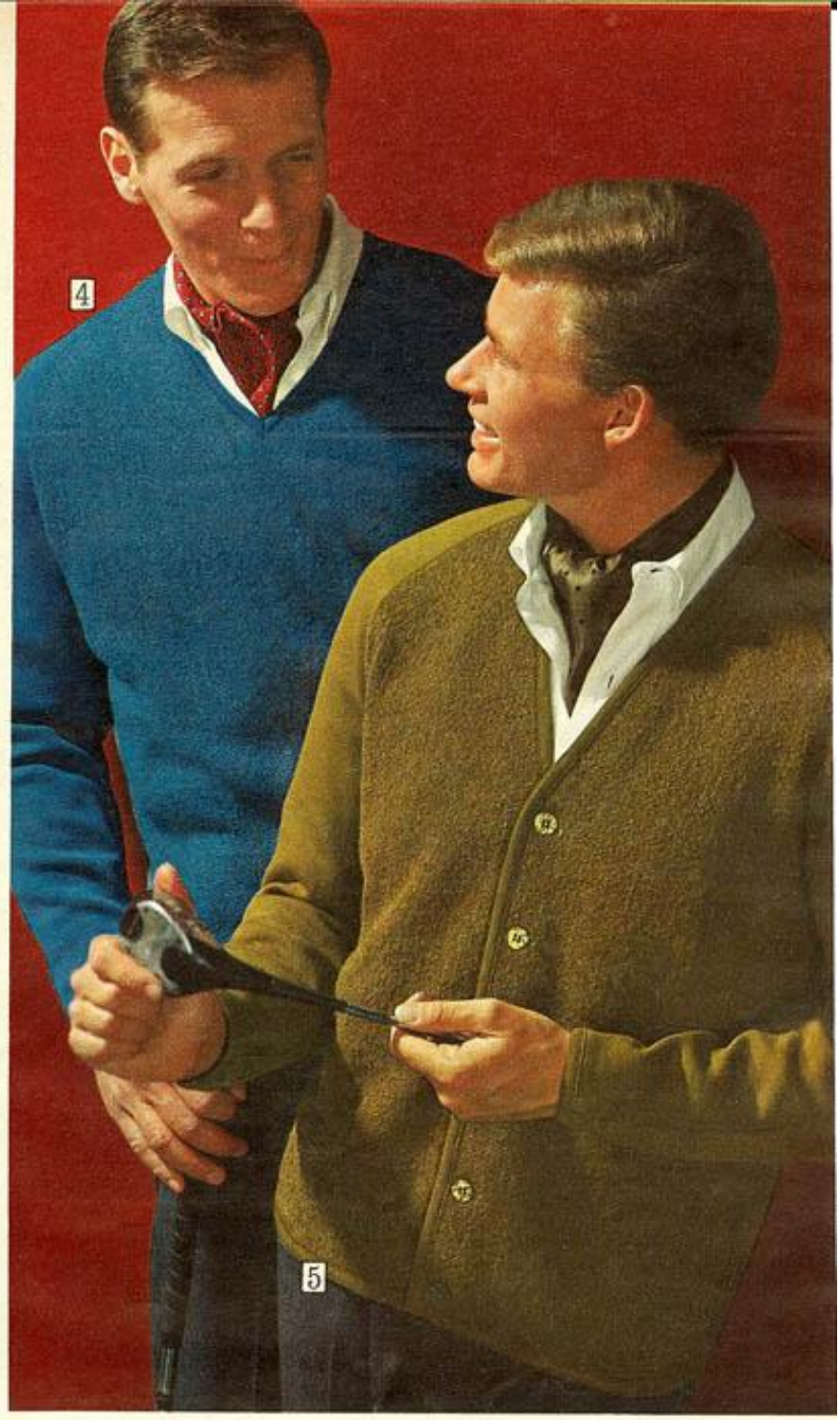

New at Sears *this Season . .*

Alpaca front Double-knits

A unique combination makes the most of two great sweater fabrics. Alpaca fronts—distinctive, warm, lightweight—teamed with double-knit Zephyr wool backs for rich body and unusually fine shape retention

(4 and 5) There's lots more to the quality story of these fine sweaters. European-style Dolman sleeves have underarm gussets for greatest freedom of motion. Bodies are tailored for fine, masculine fit.
Alpaca fronts in traditional links stitch; Zephyr wool backs and sleeves are smooth double-knit with rich body. Narrow ribbed trim on neck, bottom, and cuffs. Dry clean.
Sizes S(34–36-inch chest); M(38–40); and L(42–44). *State size* S, M, or L.

4 **V-neck pullover . .** tasteful updating of a traditional favorite.
Please state size S, M, or L.
33 N 2185F—Blue
33 N 2186F—Antique gold
Shipping weight 1 pound 5 ounces $14.92

5 **5-button cardigan . .** a handsome interpretation of a most popular style.
Please state size S, M, or L.
33 N 2187F—Antique gold
33 N 2188F—Blue
Shipping weight 1 pound 8 ounces $16.92

1
2
3
4
5
6
7
8
9
10
11
12
13
14
For every man on your Christmas list

1 Slope Cap and Reversible turtleneck Dickie. Luxurious deep-pile cotton velour. Cap measures almost 3 feet long. *One size fits men and women.* Machine wash, medium. Orlon* acrylic knit on turtleneck of dickie and cap head band. Dickie reverses from solid to stripe.
33 N 3559—Cranberry and navy 33 N 3560—Black and red
33 N 3561—Old gold and black
Shipping weight 6 ounces.....Set $6.99

2 Paisley Tie and matching Handkerchief. Both are crafted of fine silk. Fashion's latest version of the coordinated, colorful look. Four-in-hand tie 2¾ inches wide.
33 N 3892—Red 33 N 3893—Olive 33 N 3894—Blue
Shipping weight 7 ounces.....Set $2.50

3 Polka dot Tie and Handkerchief . . made of fine quality silk. Brighten up your wardrobe—add the vibrant look of polka dots. Four-in-hand tie 2¾ inches wide.
33 N 3895—Navy, white dots 33 N 3896—Black, red dots
33 N 3897—Black, blue dots
Shipping weight 7 ounces.....Set $2.50

4 Argyle-pattern Tie and Socks. Acetate tie. Cotton socks feature 2% spandex for stretch. *One size fits 10 to 13.*
33 N 3887—Black 33 N 3886—Navy 33 N 3888—Brown
Shipping weight 7 ounces.....Set $2.50

5 Paisley Tie and solid-color Socks. Dacron* polyester tie sports a colorful paisley pattern. Black Ban-Lon® stretch socks made of Textralized® nylon stretch *to fit sizes 10 to 13.*
33 N 3889—Blue 33 N 3890—Black 33 N 3891—Red
Shipping weight 7 ounces.....Set $2.50

6 Embroidered Handkerchief and Socks. White combed cotton handkerchiefs boast hand-rolled hems and an embroidered motif. Matching design on colorful Ban-Lon® stretch socks made of Textralized® nylon. *One size fits 10 to 13.*
83 N 2575—Navy 83 N 2576—Gray 83 N 2577—Brown
Shipping weight 7 ounces.....Set $1.50

7 Slalom Cap and Turtleneck Dickie. Both 100% Orlon* acrylic. Cap wears a contrasting stripe and jaunty tassle. Solid-color dickie reverses to show a stylish one-inch wide stripe. *One size stretches to fit all men and women.* Hand wash, med.
33 N 3567—Black, white stripe 33 N 3566—Navy, red stripe
33 N 3568—Charcoal gray with maroon stripe
Shipping weight 5 ounces.....Set $3.99

8 Handkerchief and Socks. Here we offer three white 16½ inch square cotton handkerchiefs embroidered in gray, blue or brown to match the socks. The color coordinated socks are gray, blue and brown. They're stretch nylon, *one size fits 10 to 13.* Neatly packaged in a plastic travel kit that you can use year after year.
83 N 2573—Shipping weight 10 ounces.....Set $3.50

9 Tie, Belt and Socks. Acetate rayon tie sports an attractive underknot design. Color matched belt *adjusts to fit waist* 28 to 44 inches. Stretch socks of 100% nylon *fit sizes 9½ to 13.*
33 N 3965—Navy 33 N 3966—Black
33 N 3967—Brown
Shipping weight 12 ounces.....Set $3.50

10 Orlon* Dickie with a fashionable wide-spread, shirt-style collar. 100% Orlon* acrylic stretch weave. *One size fits all men or women.* Hand washable at medium temperature.
33 N 3551—Medium blue 33 N 3556—Black
33 N 3557—White 33 N 3558—Maroon
Shipping weight 4 ounces.....Each $2.50

11 100% Shetland wool Muffler . . bright, bold pattern with the popular bulky look. Self fringe. 9½ inches wide by 52 inches long. Woven in West Germany.
33 N 3521—Blue 33 N 3522—Maroon
33 N 3523—Brown
Shipping weight 4 ounces.....Each $3.50

12 Cashmere Muffler. 100% pure cashmere . . unrivaled for comfort . . luxuriously soft yet extremely durable. Self fringe.
33 N 3585—Camel tan 33 N 3584—Charcoal gray
33 N 3586—Maroon 33 N 3587—Black
Shipping weight 6 ounces.....Each $5.00

13 Jacquard design Ski Mask. High-bulk Orlon* acrylic knit *stretches to fit all sizes* . . protects effectively from the cold. Machine wash, medium temperature.
33 N 3534—Black 33 N 3532—Red
33 N 3535—Charcoal gray
Shipping weight 4 ounces.....Each $2.00

14 Ski Hood with eye-shading visor. Orlon* acrylic knit *stretches easily to fit all* and fits comfortably. Machine washable at medium temperature.
33 N 3579—Red 33 N 3578—Navy
33 N 3577—Charcoal gray 33 N 3580—Black
33 N 3590—Brown
Shipping weight 4 ounces.....Each $2.00

*Registered DuPont trademark

GIFT BOXED Handkerchiefs

15 Handkerchief and Cologne Set. Give him this handsomely packaged set . . he'll appreciate the three luxurious rolled-hem white handkerchiefs of 1200 count Irish linen, 16½ inches square. You'll both like the fresh, crisp scent of "Linen" cologne. 4-ounce bottle. Gift boxed. Shipping weight 10 ounces.
83 N 2574.....Set $3.50

16 Old World gift-boxed Handkerchiefs. Here's a gift any man in the world will appreciate and use. Six white handkerchiefs woven of the finest cotton. Hand rolled in the Philippines. Measure a big 19 inches square. Shipping weight 10 ounces.
83 N 2551.....Box $5.00

17 Cotton-cord Handkerchiefs . . in a bonus dozen package. Give 13 white handkerchiefs with neat-looking flat hems. 16¾x17 inches. Paisley flocked velour package is so attractive, well, who needs wrapping paper?
Shipping weight 8 ounces.
83 N 2591.....Package $3.00

18 Imported Irish Linen with hand-rolled hems highlighted by assorted corded and taped borders. 1300 count white linen. 16½ inches square. Three handkerchiefs in a gift box.
Shipping weight 10 ounces.
83 N 2595.....Box $2.00

19 Monogrammed Irish Linen Handkerchiefs. Extremely fine 1300 count linen; hem features a deep one-half inch wide hemstitch. White embroidery on white. 17 inches square. *State initial wanted* (except I, O, Q, U, V, X, Y or Z) *or state* 2 for crest. Gift box of three. Like everything else in Sears books, it's so easy to order by telephone.
Shipping weight box 10 ounces.
83N2528F–Box $2.00; 2 boxes $3.80

NOTE: Irish linen handkerchiefs are hemmed in the U.S.A. Swiss pima cotton handkerchiefs are hand rolled in the Philippines. Handkerchiefs sold by the box or bag only. All are white.

A gift for him alone . . Initial Handkerchiefs

12 in bag $2

20 Give him a dozen handkerchiefs with his own personalized initial (or a crest) embroidered on white cotton.
Hemstitched hems. 17 inches square. *State initial* (except I, O, Q, U, V, X, Y or Z) *or state* 2 for crest. Packed 12 in bag.
Shipping weight 9 ounces.
83 N 2560F.....Bag $2.00

Choice leathers ..superbly styled

Finest leathers, quality craftsmanship and smart styling place the accent on warmth and masculine fashion. All gloves carefully sewn with strong nylon thread. All made in the U.S.A. Sizes S(8-8½ inches); M(9-9½); L(10-10½) or XL(11-11½). *See* How to Measure *on opposite page.*

1 **Deerskin** . . one of the softest, warmest leathers in a smooth, natural grain. Continental styled with side vent cuff. Single row back stitching; full outseam. *State size* S, M or L.

NATURAL RABBIT FUR LINED. Shipping weight pair 6 ounces.....Pair **$8.92**
33 N 5621F—Acorn 33 N 5620F—Black 33 N 5622F—Gray

KNIT LINED WITH 100% ORLON* ACRYLIC. Shipping weight pair 5 ounces...Pair **$7.92**
33 N 5521F—Acorn 33 N 5520F—Black 33 N 5522F—Gray

UNLINED. Shipping weight pair 4 ounces.....Pair **$6.92**
33 N 5421F—Acorn 33 N 5420F—Black 33 N 5422F—Gray

2 **Cabretta Capeskin** with Helanca® nylon stretch panels insure a perfect fit. Fine grained leather from Brazil. Full whip-stitched outseam. *State size* S, M or L.

NATURAL RABBIT FUR LINED. Shipping weight pair 4 ounces.....Pair **$7.92**
33 N 5658F—Brown 33 N 5660F—Black

KNIT LINED WITH 100% ORLON* ACRYLIC. Shipping weight pair 4 ounces...Pair **$6.92**
33 N 5558F—Brown 33 N 5560F—Black

UNLINED. Shipping weight pair 3 ounces.....Pair **$5.92**
33 N 5407F—Brown 33 N 5409F—Black

3 **South African Capeskin** uncommonly soft, smooth graining . . continental-style slip-on. Palm side vents. Saddle stitching on cuff. *State size* S, M or L.

NATURAL RABBIT FUR LINED. Shipping weight 4 ounces.....Pair **$7.92**
33 N 5616F—Black 33 N 5617F—Brown

KNIT LINED WITH 100% ORLON* ACRYLIC. Shipping weight pair 4 ounces...Pair **$6.92**
33 N 5516F—Black 33 N 5517F—Brown

UNLINED. Shipping weight pair 3 ounces.....Pair **$5.92**
33 N 5416F—Black 33 N 5417F—Brown

4 **Deerskin.** Unquestionably one of the softest leathers. Stretch side panels give a comfortable "molded-to-you-only" fit. Deep pile lining of 100% Orlon* acrylic coordinates with the bold, brawny outerwear look now so popular. Elastic at wrist keeps cold drafts away. Whip sewn seams. *State size* S, M or L.
33 N 5767F—Black 33 N 5768F—Acorn 33 N 5769F—Rawhide
Shipping weight pair 5 ounces.....Pair **$8.92**

5 **Suede leather palms and back.** Entire glove is a seamless knit of 55% wool, 30% raccoon fiber and 15% nylon. Pleated turned-back cuff.
33 N 5793F—Black 33 N 5794F—Charcoal gray 33 N 5795F—Brown
State size S, M or L. Shipping weight pair 4 ounces.....Pair **$5.92**

6 **Cabretta Capeskin.** Brazilian leathers. Flare cuff sets the fashion mood. 100% Orlon* acrylic pile lining gives extra warmth. Elastic shirred wrist on back and front keeps the cold out. Two rows of stitching on back; whip sewn seams. *State size* S, M or L. Shipping weight pair 5 oz.
33 N 5770F—Black.....Pair $7.92 33 N 5771F—Brown.....Pair $7.92
33 N 5772—Black. *Extra Large.* Shipping weight 5 oz.....Pair 7.92

*Reg. DuPont T.M.

Supple, rich and warm capeskin

Sizes S(8-8½); M(9-9½); L(10-10½) or XL(11-11½)

1 **Two-in-one Dress Glove.** Soft South African capeskin leather . . whip sewn with nylon thread; leather side panels. Warm knit inner glove that you can wear separately is of 100% wool, comfortably seamless. Elastic shirred wrist.
33 N 5572F—Black 33 N 5573F—Brown
State size S, M or L. Shipping weight pair 5 ounces..... Pair **$6.92**

2 **Smooth-grained slip-on** styled with swagger flare cuff. Whip sewn with nylon thread. Saddle stitching on cuff. Handsome detailing on back. Imported, So. Africa.
NATURAL RABBIT FUR LINED. *State size* S, M, or L. Shpg. wt. pair 5 oz..... Pair **$5.92**
33 N 5640F—Black 33 N 5641F—Brown
NATURAL RABBIT FUR LINED. *Extra large size only.* Shpg. wt. pair 5 oz..... Pair $5.92
33 N 5642—Black
LINED WITH 100% ORLON* ACRYLIC KNIT. *State size* S, M or L. Wt. pr. 4 oz.. Pair $4.92
33 N 5540F—Black 33 N 5541F—Brown
LINED WITH 100% ORLON* ACRYLIC KNIT. *Extra large size only* (11-11½). Black.
33 N 5542—Shipping weight pair 4 ounces..... Pair $4.92

3 **Pig-grained Domestic Capeskin.** Slip-on style with side vent at cuff. Full out-seam sewn with strong nylon thread. *State size* S, M or L.
NATURAL RABBIT FUR LINED. Shipping weight pair 5 ounces..... Pair **$4.92**
33 N 5644F—Black 33 N 5645F—Brown
LINED WITH 50% COTTON AND 50% RAYON. Shpg. wt. pair 4 oz..... Pair $3.92
33 N 5544F—Black 33 N 5545F—Brown
UNLINED. Shipping weight pair 3 ounces..... Pair $2.92
33 N 5444F—Black 33 N 5445F—Brown

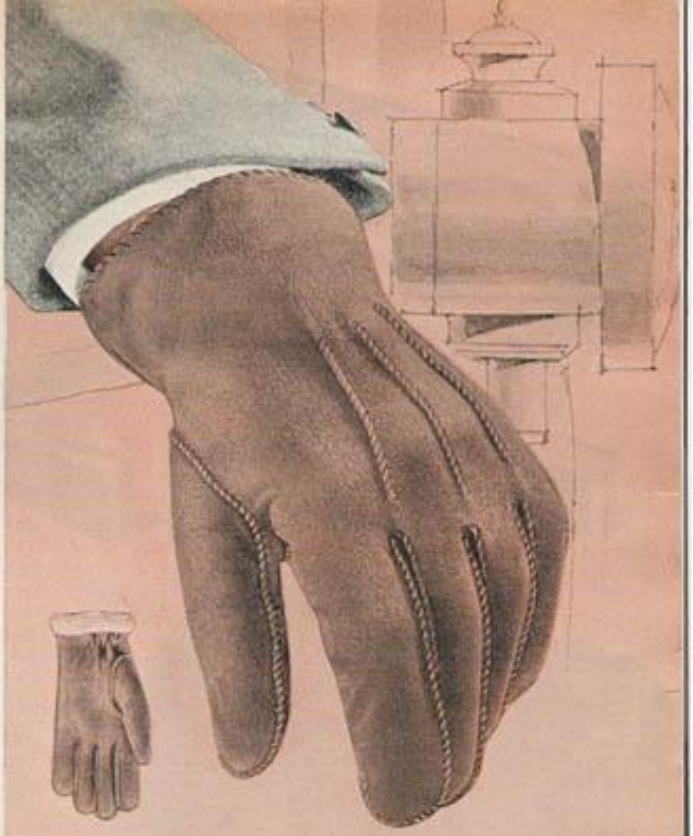

Elegant, soft suede

. . the bold, brawny look
so unmistakably fashion right
. . with a pile-lined two-fisted ruggedness

What but genuine suede leather could be so soft, yet so rugged? Swagger flair cuff features an elastic shirred wrist for a warm, snug fit. Whip sewn seam with strong nylon thread. Brawny 100% Orlon* acrylic pile lining gives added warmth.
Sizes S(8-8½); M(9-9½) or L(10-10½).
33 N 5756F—Loden green 33 N 5757F—Russet brown
33 N 5758F—Camel tan 33 N 5759F—Black
State size S, M or L. Shpg. wt. 5 oz..... Pair **$6.92**
*Reg. DuPont T.M.

MEASURE TO BE SURE
Measure hand around knuckles with hand flat; not including thumb. If between sizes, order the larger size.

Knit Gloves . . provide warmth *plus* flexibility

4 **Seamless full knit.** 80% Creslan® acrylic and 20% stretch nylon. Completely seamless. Solid colors.
One size fits all men's hands.
33 N 5718—Brown
33 N 5719—Black
33 N 5720—Camel tan
33 N 5721—Charcoal gray
33 N 5722—Loden green
Shipping weight 2 oz..... Pair $1.92

5 **Smooth-grained goatskin leather palm** and thumb seam guard. Knit of 80% Creslan® acrylic and 20% stretch nylon. Seamless.
One size fits all men's hands.
33 N 5730—Camel tan
33 N 5731—Charcoal gray
33 N 5732—Black
33 N 5733—Brown
Shipping weight 3 oz..... Pair $3.92

6 **Pigskin palm of Launder-Leather®.** . . Seamless knit of 55% wool, 30% raccoon fiber and 15% nylon. Stylish textured back. Rib knit wrists for a snug fit. Wt. 3 oz. Sizes S(8-8½); M(9-9½); or L(10-10½).
33 N 5789F—Black
33 N 5790F—Charcoal gray
33 N 5791F—Camel tan
State size S, M or L..... Pair $3.92

7 **Smooth-grain goatskin leather palm.** Seamless knit is 50% wool, 30% fur fiber and 20% nylon. Handsome diamond texture design on back. Size S(8-8½); M(9-9½) or L(10-10½).
33 N 5470F—Camel tan. Wt. 3 oz.
33 N 5471F—Gray. Wt. 3 oz.
State size S, M or L..... Pair $2.92

PRICES ON THESE PAGES ARE SO LOW THEY

ORDER NOW

..start out your catalog order with several of these

EARLY-BIRD BUYS!

Each item is an outstanding value you can really use

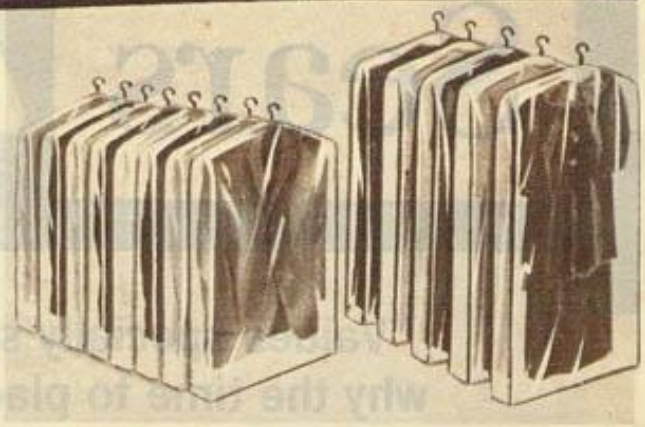

Men's SuPima® Cotton Underwear

88c each

4 for $3.44

GUARANTEED 1 FULL YEAR*

Knit of finest domestic cottons for strength, luster. Shrinkage controlled for lasting fit. Machine wash, hot.

Shirt sizes S (34-36-inch chest); M (38-40); L (42-44); XL (46). Shipping weight each 5 ounces. Color white.

1 **Athletic Shirt.** Strong tubular-strap shoulders.
83 JS 5082F—*State* S, M, L, XL...88¢; 4 for $3.44

2 **T-shirt.** Contoured armholes; reinforced shoulder seams.
83 JS 5084F—*State* S, M, L, XL...88¢; 4 for $3.44

3 **Brief.** Heat-resistant elastic waist; elastic at legs. Sizes S(30-32-inch waist); M(34-36); L(38-40); XL(42-44). Shipping weight each 5 ounces. Color white.
83 JS 5083F—*State* S, M, L, XL..... 88¢; 4 for $3.44

***GUARANTEE:** Any 4 garments (1 size, 1 style) must wear 1 full year, or return for 4 new ones, free.

Plastic Suit Covers

8 in pkg. 88c

Were 8 for 98¢. Small price to pay for this quality. Heavy gauge clear plastic, contour-shaped to fit over hanger. Full gusset. Protects garment from soil. Reusable. 40x21x4 inches.

Shipping weight 9 ounces.

25 JS 8037..... Package 88¢

Plastic Coat or Dress Covers

5 in pkg. 88c

Were 5 for 98¢. Low cost clothes protection. Heavy gauge clear plastic bags have 4-inch gussets ..deep enough to hold *two* dresses each. Full 5 ft. long for complete coverage; 21 inches wide.

Shipping weight 9 ounces.

25 JS 8038..... Package 88¢

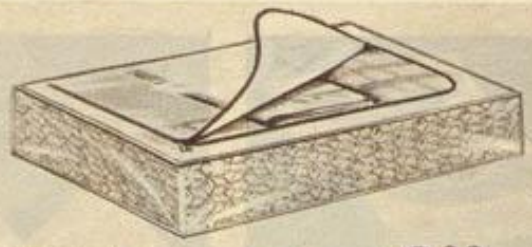

Underbed Storage Chest $2.88

Heavy cardboard frame. 12-gauge embossed vinyl cover. Zip top; carrying handle. Collapses out of the way when not in use.

25 JS 8223—6x18x42 inches long. Shipping weight 3 lbs. $2.88

Notched Wood Hangers

10 in pkg. 88c

Were 98¢. Strong, won't bend out of shape. For dresses, blouses. Notched at ends for straps, etc. 15½ inches wide.

Shipping weight 1 pound 6 ounces.

25 JS 7949..... package 88¢

1½-volt "D" Batteries

7 for 88c

Powermaster . . fresh, sealed in steel for long life. Popular size . . for flashlights, small battery-powered toys, etc.

Shipping weight 1 lb. 10 ounces.

34 JS 4660..... 7 for 88¢

6 Light Bulbs were $1.08

Cut 18% **3 pkgs. (2 in pkg.) 88c**

Standard inside-frosted incandescent bulbs. 2 in a package.

34 JS 39733—40-w 34 JS 39788—75-w
34 JS 39766—60-w 34 JS 39799—100-w

Shpg. wt. 12 oz. 3 pkgs.....88¢

ARE IN EFFECT ONLY THRU OCT. 31, 1966

Liquid Sweetener

Save 40%

Now **88c**

Was $1.49. Use instead of sugar in coffee, tea, cooking. No bitter aftertaste. ¼-teaspoonful equals 2 teaspoons of sugar in sweetening. Contains sodium cyclamate. 16-oz. plastic dispenser bottle.

Shipping weight 1 lb. 4 oz.
8 JS 417 ..... Bottle 88¢

Ice Slice Tray

$1.88

Freezes faster than ice cubes. Just raise the lever to release 38 slices of ice. No-stick embossed finish aluminum. Measures about 11x4⅜x1⅜ inches.

Shipping weight 1 pound.
11 JS 4591 ..... $1.88

Cantrece® Seamless Nylons

88c pair

3 pair $2.46

For clinging fit. No looseness or let-down after hours of wear. Natural-look matte finish eliminates sheen. 15-denier regular-knit. Run-guard top, toe rings. Reinforced heel, toe.

SHORT. Sizes A (8½-9); B (9½-10). *State correct size letter* A or B.

75 JS 59112F—Beige
75 JS 59113F—Taupette
75 JS 59114F—Mist

MEDIUM. Sizes A (8½-9); B (9½-10); C (10½-11). *State size letter* A, B or C.

75 JS 59002F—Beige
75 JS 59003F—Taupette
75 JS 59004F—Mist

LONG. Sizes A (9½-10); B (10½-11); C (11½-12). *State size letter* A, B or C.

75 JS 59222F—Beige
75 JS 59223F—Taupette
75 JS 59224F—Mist

Shipping weight pair 3 oz. Pair, 88¢
3 pairs $2.46

Tissue Container with Towel Bar

Save 24%

$2.88

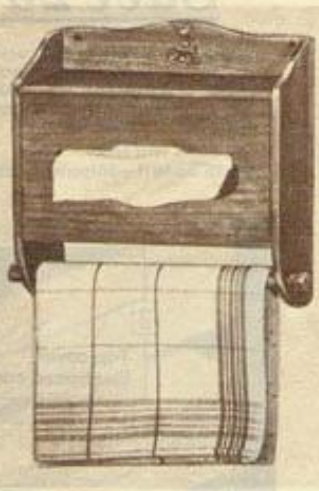

Was $3.79. For kitchen, bathroom, children's rooms. 12½x12½x3 in. deep wood box holds package of standard tissues (not included). Dark maple finish with antique brass-plated rocking chair motif. Towel bar (towel not included). Imported from Japan.

Shipping weight 2 pounds.
21 JS 9903 ..... $2.88

Multiple Vitamins

Save 19% to 36%

88c bottle **2 bottles $1.38**

Were $1.09 a bottle. Excellent dietary supplement for adults and children over 6. Contains Vitamins A, D, B-complex *plus* Vitamin C. Take one tablet daily. Shipping weight 6 ounces.

8 JS 1790—100-tablet bottle ..... Bottle 88¢
Save 36% on 200 tablets ..... 2 bottles $1.38

Metal Bookrack

Save 12%

$2.88

Was $3.29. One of the handiest, most compact units we sell. Notice all the room for books. They store at an angle so titles are easy to read. Even has flat space on top for radio. Black finished steel. Measures 20x11x26½ inches high.

Shipping weight 10 lbs.
21 JS 15083L $2.88

Stainless Steel Whistling Teakettle

Cut 23% **$2.88**

Was $3.78. Has a copper bottom for conducting heat extra fast. And the stainless steel resists rusting and tarnishing. Washes as easily as a plate. Seamless construction. Plastic handle stays cool. 2½-quart size.

11 JS 2395—Shipping weight 1 lb. 14 oz. $2.88

500 Bond Envelopes

Cut 35%

4 boxes of 125 each 88c

4 boxes were $1.36. Arctic white. 6½ x 3⅝ in. household size. Heavy durable 20 lb. stock. No. 4 sulphite. Shipping weight box 1 pound.

3 JS 4032 ..... Box 39¢; 4 for 88¢

500 Sheets Typing Paper

Cut 33% **88c**

Was $1.33. No. 4 white bond. 8½x11 in. 16-lb. stock. 500 sheets in package.

3 JS 4351—Shpg. wt. 4 lbs. . Pkg. 88¢

OCT. 31, 1966..LAST DATE FOR THESE LOW PRICES

ORDER NOW.. Take advantage of the limited-time prices on these specially-selected EARLY BIRD BUYS

Boys' cotton Knit Shirts

Save 12% Now **3** for **$2.88**

Were 3 for $3.30. Smooth 100% combed cotton jersey with taped shoulders for long wear.. hemmed bottoms for neat looks. Machine wash, medium.. little or no ironing needed. Long sleeves. Sizes 6, 8, 10 or 12.

1 **Contrast-trim collar.** *Please be sure to state size.*
43 JS 40502F—Red
43 JS 40501F—Blue
43 JS 40503F—Green
Wt. of 3, 1 lb. 5 oz.....3 for $2.88

2 **Horizontal stripe** (pattern similar to illustration). *State size.*
43 JS 40543F—Green
43 JS 40542F—Red
43 JS 40541F—Blue
Wt. of 3, 1 lb. 5 oz.....3 for $2.88

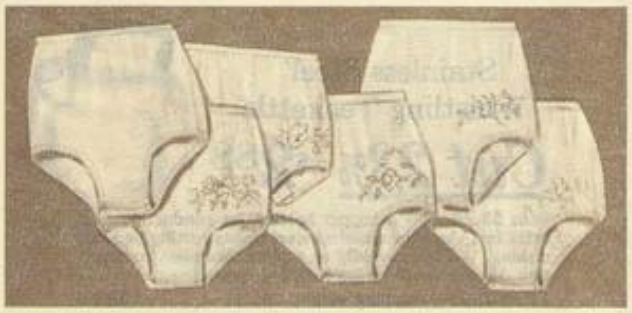

Acetate tricot Panties

Save 23% **6** in box **$2.88**

Box of 6 was $3.77. Delicately trimmed panties with assorted pastel embroidery on white background. Fabric is runproof and opaque. Elastic waist and legs. Double fabric crotch. Machine washable at medium temperature. Packed 6 of 1 size to a box.
Hip sizes S(32-34 in.); M(35-37); L(38-40). *State* S, M, or L.
38 JS 5550F—Shipping weight each box 9 ounces.....Box $2.88

Flaked foam Pillow with smart corduroy outer cover

Save 25% Now **$2.88**

Was $3.89. Serves as a decorative casual pillow in the day.. zip off the all-cotton corduroy cover, and there's a nighttime pillow of great comfort. Flaked foam (urethane).. cozy and soft.. covered with all-cotton floral cover. It's a standard 20x26-inch finished size.

State color number 4 (blue) 10 (gold) 19 (orange) 22 (red)
96 JS 5346H—Shipping weight 2 pounds 10 ounces.....$2.88

Vinyl Mattress Covers

Fitted **88c** Zippered **$1.88**

Embossed waterproof plastic. Clear, 3-gauge; just wipe clean with damp cloth. Fit mattress 6 to 7 inches deep.

3 96 JS 2410—Twin fitted top cover. Shpg. wt. 13 oz.....88¢
96 JS 2412—Full fitted top cover. Shpg. wt. 1 lb. 2 oz.....88¢

4 96 JS 2483—Twin with zipper Shpg. wt. 1 lb. 2 oz....$1.88
96 JS 2484—Full with zipper. Shpg. wt. 1 lb. 10 oz...$1.88

Panty Girdle .. 2-way stretch

88c each **3** for **$2.55**

Light control. Rayon, nylon, spandex stretch knit elastic with turned hem at top and bottom. 4-detachable garters. Fits 14 in. waist down. White.
▸One size fits waist 22 to 28 inches, hips 8 to 10 inches larger than waist.
Shipping weight each 3 ounces.
18 JS 23994 Each 88¢; 3 for $2.55

Sears Early Bird Buys

Values specially selected to prove why the time to place a catalog order with Sears is RIGHT NOW!

Prices on these 4 pages of Early-Bird Buys are so low they can be IN EFFECT ONLY THRU OCTOBER 31, 1966

15 Stainless Steel Blades

Save 40% **88c**

Were $1.47. Special Teflon® (polymer plastic) coated edges stay extra-sharp longer than ordinary blades . . give unusually smooth shaves without razor pull. Each dispenser has 5 double-edged blades and compartment for disposal of used blades. Manufactured in Great Britain. Package of 3 dispensers.

9JS93021—*Postpaid.* (Wt. 4 oz.) Pkg. 88¢

Satisfaction Guaranteed or your money back

SEARS, ROEBUCK AND CO.

Featherlift® Bra

Save 37% **$1.88 each 2 for $3.50**

Was $3.00 each, 2 for $5.90. Dacron* polyester, nylon and cotton bra has fan-shaped Featherlift® in lower cup. Adjustable stretch straps and matching lower band are designed to cling smoothly, never bind or curl. Power net back panel of nylon and Lycra* spandex. Embroidered upper cup. White.

18JS51063F—A-cup. *State bra size* 32, 34, 36

18JS51064F—B-cup. *State bra size* 32, 34, 36, 38

18JS51065F—C-cup. *State bra size* 32, 34, 36, 38, 40

Shpg. wt. each 5 oz. . . . . Each $1.88; 2 for $3.50

*Reg. DuPont T.M.

Children's Socks

3 pairs in package 88c

Was 99¢. These bulky-knit, cushioned combed cotton socks are for boys and girls sizes 6 to 8½. Cotton terry soles act as a comfortable cushion and add absorbency. Elastic in ribbed tops.
Machine washable, medium temperature; machine dryable.

State one size to pkg. 6, 6½, 7, 7½, 8, 8½.

29JS1900F—Package of 3 pairs white

29JS1901F—Package of 3 pairs—1 gray, 1 brown, 1 navy

Shpg. wt. package 4 oz. . . . . Package 88¢

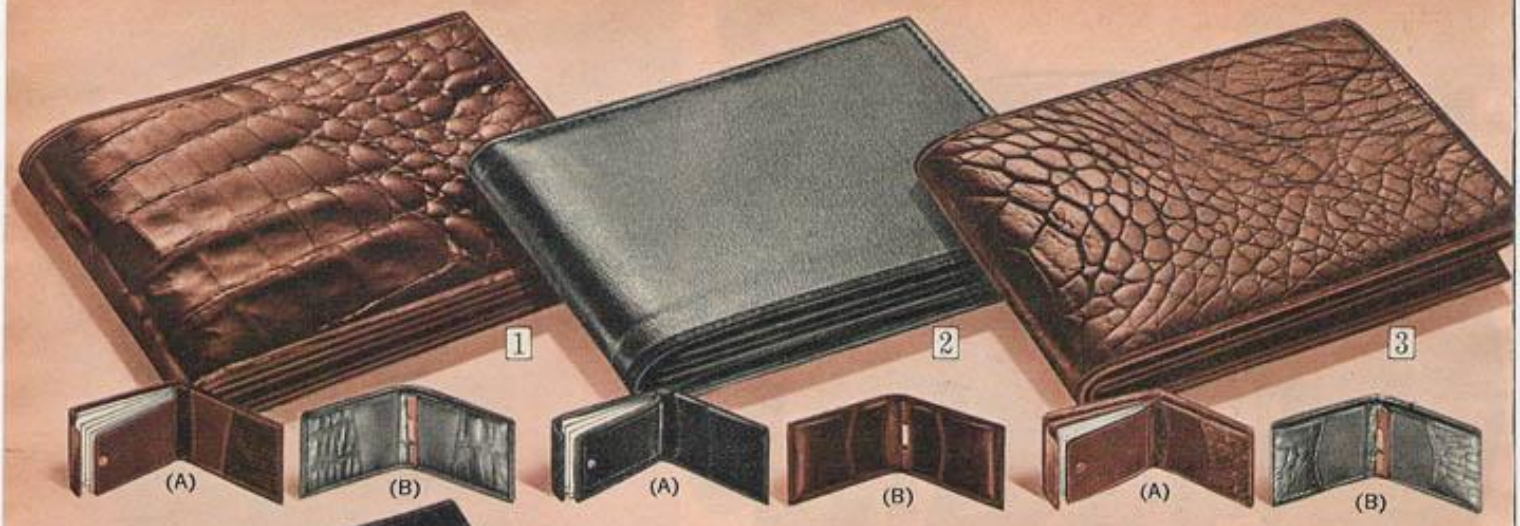

Superbly crafted Leather Wallets

1 Genuine, domestic-tanned Alligator with smooth calfskin trim on the inside. Turned-edge construction on all four sides. Divided bill compartment fully moiré lined.

(A) PASS CASE. 8-view removable pass case.
83 N 2822—Brown 83 N 2821—Black

(B) EXECUTIVE STYLE. Four card pockets.
83 N 2824—Brown 83 N 2823—Black
Shipping weight 4 ounces..... Each $17.50

2 Genuine Pin-seal . . finest quality bright pin-seal makes a supple, long-wearing wallet. Divided bill compartments.

(A) PASS CASE. Eight-view pass case and two roomy pockets.
83 N 3164—Black 83 N 3165—Brown

(B) EXECUTIVE STYLE. Six-view card case; 4 card pockets . . wafer-thin styling.
83 N 3166—Black 83 N 3167—Brown
Shipping weight 4 ounces..... Each $12.50

3 Sea Turtle with genuine Morocco trim on the inside. Here's the look and feel of fine quality, supple leather in a most masculine grain. Exceptional wearing qualities, too. Divided bill compartment fully moiré lined.

(A) PASS CASE. Eight-view pass case with hidden-snap construction. Two card pockets.
83 N 2825—Black 83 N 2826—Brown

(B) EXECUTIVE STYLE. 4 roomy card pockets.
83 N 2827—Black 83 N 2828—Brown
Shipping weight 5 ounces..... Each $10.00

4 Extra-smooth calfskin . . deluxe quality, soft-finished calfskin. Open and secret bill dividers, lined.

(A) ACCORDION STYLE. Opens to 16 views, closes with hidden snap. Separate money fold.
83 N 3053—Black 83 N 3054—Brown

(B) EXECUTIVE STYLE. 8-view card holder.
83 N 3055—Black 83 N 3056—Brown
Shipping weight 4 ounces..... Each $7.50

5 Cashmere calfskin . . the softest, most luxurious calfskin we've ever touched. Dulled finish has a barely discernible muted grain. Turned edge construction. Two moiré lined bill dividers.

(A) PASS CASE. Removable, 8-view leather-covered pass case.
83 N 2762—Black 83 N 2763—Brown

(B) EXECUTIVE STYLE. Slim, trim styling.
83 N 2764—Black 83 N 2765—Brown
Shipping weight 4 ounces..... Each $7.50

6 Pin-grain Kangaroo. Turned-edge construction on all four sides—won't pull apart. Expanding card pocket slotted for easy access. Divided currency compartments.

(A) PASS CASE. Eight-view pass case.
83 N 2879—Black 83 N 2880—Brown

(B) EXECUTIVE STYLE. Wafer-thin styling.
83 N 2881—Black 83 N 2882—Brown
Shipping weight 5 ounces..... Each $7.50

7 Shrunken-grain Buffalo calf . . a rugged handsome leather. Expanding card pocket slotted for easy access. Divided compartments.

(A) PASS CASE. Removable 8-view pass case.
83 N 2742—Black 83 N 2743—Brown

(B) EXECUTIVE STYLE. Thin-line design.
83 N 2744—Black 83 N 2745—Brown
Shipping weight 4 ounces..... Each $5.00

8 Genuine fine-grain English Morocco . . a beautiful, long wearing leather. Two roomy card pockets. Open and secret compartment.

(A) PASS CASE. Removable 8-view pass case and two spare key holders. So easy to buy when you just use the phone.
83 N 2911—Black 83 N 2912—Brown

(B) ACCORDION STYLE. 16-expanding windows; convenient removable money fold.
83 N 2913—Black 83 N 2914—Brown
Shipping weight 5 ounces..... Each $5.00

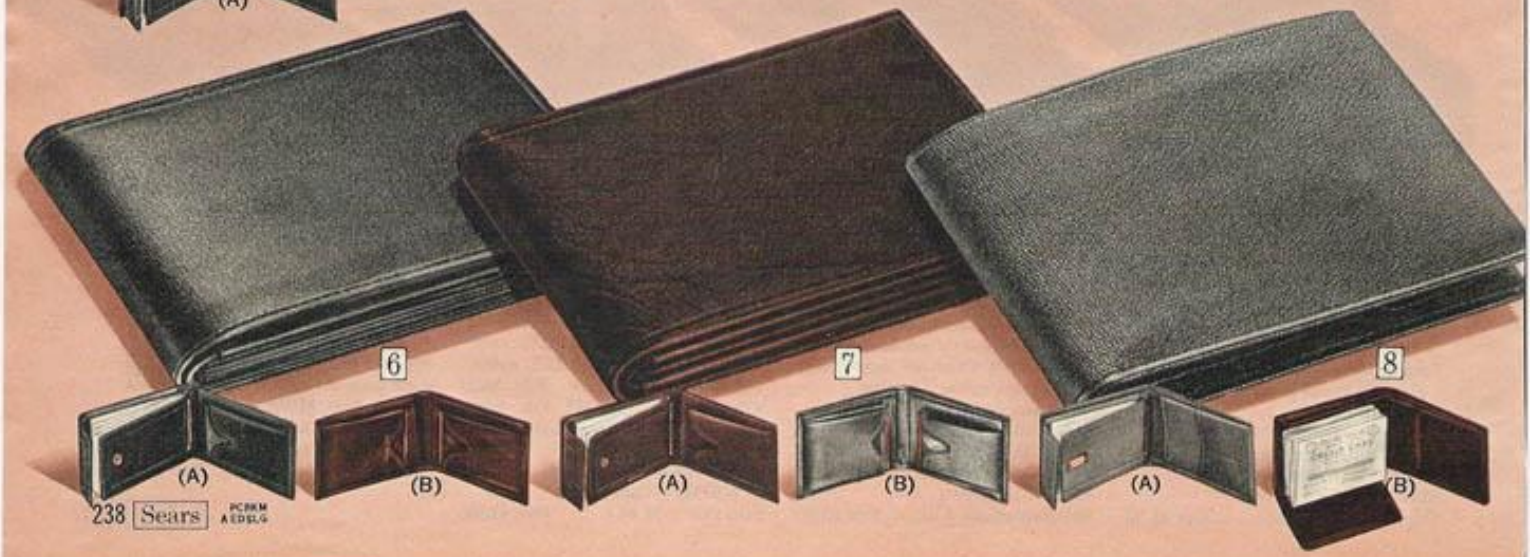

Leather Favorites

Wallets . . always needed, sure to be appreciated

1 **Compact duo-fold Wallet** of long-wearing split seal has 2 expandable card pockets, deep-well divided money compartment. Folds to 3½x4½ inches.
83 N 2796—Black. Wt. 4 oz. . . $3.95 83 N 2797—Brown. Wt. 4 oz. $3.95

2 **Hand-laced top-grain cowhide Wallet.** Laced on four sides with genuine leather. Removable 8-view card holder. Zipper closing coin pocket. Zipper and open bill pockets. Stamp and card pocket, too.
83 N 2900—Black. Wt. 5 oz. . . $5.00 83 N 2901—Brown. Wt. 5 oz. $5.00

3 **Three-side zip-around top-grain cowhide Wallet.** Zipper closes billfold securely. Removable 8-view pass case. Coin and card pocket.
83 N 2953—Tan. Wt. 5 oz. . . . $3.50 83 N 2952—Black. Wt. 5 oz. $3.50

(4 and 5) Top-grain cowhide Wallets. . firm textured, excellent wearing qualities. Feature leather-covered 8-view pass case, card pocket and hand crafting.

4 PASS CASE STYLE with stamp pocket, two spare key holders. Open and secret bill compartments.
83 N 2970—Black. Wt. 4 oz. . . $3.50 83 N 2971—Brown. Wt. 4 oz. $3.50

5 COIN POCKET STYLE with large gusseted coin pocket holds a handful of coins. Full cut card pocket. Open and zipper closing bill pocket.
83 N 2973—Brown. Wt. 4 oz. . $3.50 83 N 2972—Black. Wt. 4 oz. $3.50

6 **Embossed pigskin Wallet** . . a young man's favorite. 8-view pass case, large coin pocket and card pocket. Open, zip bill divider.
83 N 2838—Brown. Wt. 4 oz. . . $2.95 83 N 2837—Black. Wt. 4 oz. $2.95

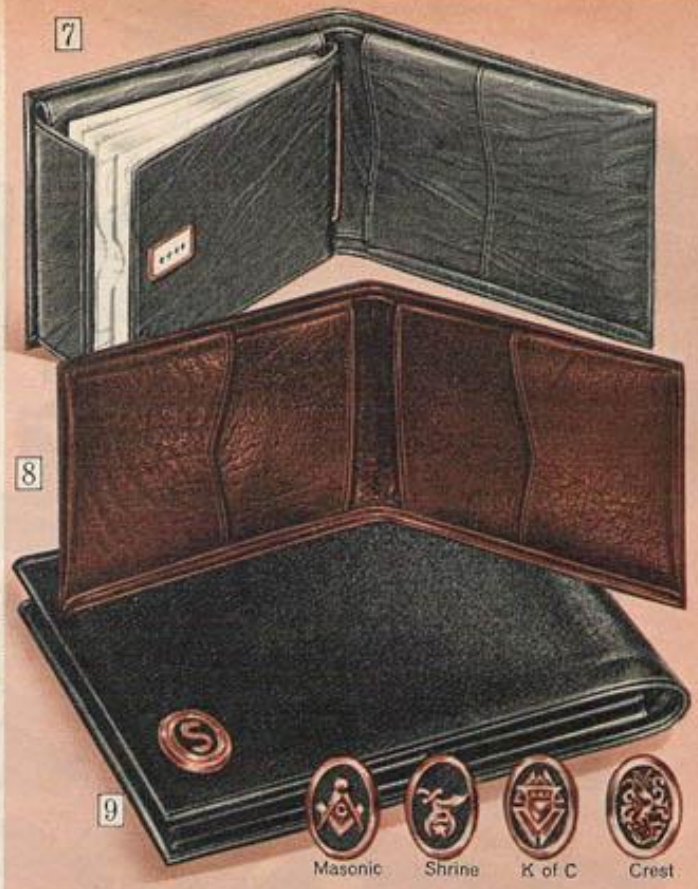

Personalized Single Initial or Crest Wallets in Pass Case or thin Executive styles

(7 thru 9) These wallets feature an 8-view removable photo, identification and card holder. Open and secret bill pockets. Two spare key holders plus two roomy card pockets and stamp pockets. Wt. 4 oz.
Print any initial or state emblem number 2(Masonic); 3(Shrine); 4(K of C) or 5(Crest).

	Color	Pass Case style (As Illustrated No. 7)	Executive style (As Illustrated No. 8)	Price
ICELAND SEAL . . distinctive heavy graining . . exceptionally long wear				
7	Black	83 N 3106F	83 N 3108F	$10.00
	Brown	83 N 3107F	83 N 3109F	
BUFFALO CALFSKIN . . soft and beautifully grained				
8	Black	83 N 3112F	83 N 3114F	$5.00
	Brown	83 N 3113F	83 N 3115F	
KANGAROO . . exceptionally supple and long wearing				
9	Black	83 N 2848F	83 N 2850F	$7.50
	Brown	83 N 2849F	83 N 2851F	

Personalized Twin-initial Wallets

(10 and 11) PASS CASE STYLE. Raised gold-color initials on a silver color background. Eight-view, removable pass case is leather covered. Bill compartments. Two card or stamp pockets. Two spare key holders. *State any two initials.* Shpg. wt. 4 oz.

10 **French kid Wallet** . . prized for its strength and beauty . . a supple leather of unusual durability.
83 N 3117F—Brown. . . . . $7.50 83 N 3116F—Black. $7.50

11 **Top-grain cowhide Wallet** . . smooth high-luster leather. Open and secret bill pockets.
83 N 3118F—Black. . . . . $5.00 83 N 3119F—Mahogany. $5.00

Every man can use a handy Accessory Valet

1 Our finest . . alligator-grained imitation leather with two 2-compartment, one 3-compartment drawers. Lid covers 12 sections, scoop. 11x6¼x6 in
83 N 2722—Black 83 N 2723—Brown
Shipping weight 2 pounds 3 ounces.....$9.95

2 Center lid conceals 13 compartments, has tie bar, tac holder. Vinyl covering is solid in black, walnut-grain in brown. 11⅜x6¼x40 inches.
83 N 2724—Black 83 N 2725—Brown
Shipping weight 1 pound 8 ounces.....$3.95

3 Swingout valet in imitation leather has 3 section top, 11 section drawer. About 12¼x8x2½ inches.
83 N 2734—Black 83 N 2735—Brown
Shipping weight 2 pounds.....$4.95

4 Black walnut valet has 7x4-inch tier above roomy 12x6-inch base. Room for cuff links, pen, pencil, change, keys, etc. About 3¾ inches high. Solid walnut is accented with gold-color rods.
83 N 2711—Shipping weight 15 ounces.....$4.95

5 Hand-crafted valet is solid black walnut with bright, gold-color supports to hold his wallet. 3 compartments hold change, keys, cuff links, etc. Pen and pencil groove in front. About 12⅝x6x3¼ in.
83 N 2710—Shipping weight 14 ounces.....$3.95

6 Combination tie-rack and valet is solid black walnut with 18 chrome-plated swing-out tie bars. Tray on top for keys, change, odds and ends. Easy to mount on almost any smooth surfaces. Screws included. 14x2⅝x2 inches.
83 N 2709—Shipping weight 14 ounces.....$3.50

7 Alligator-grained imitation leather with two roomy drawers. Top has 2 scoops, cuff-link compartment. Fitted sections in drawers. 11¾x6x4½ in.
83 N 2730—Black 83 N 2731—Brown
Shipping weight 2 pounds.....$7.95

8 Twin-lid valet has one large, 13 small compartments, center scoop. Vinyl cover is solid in black, walnut-grained in brown. 11⅝x8x1½ in.
83 N 2720—Black 83 N 2721—Brown
Shipping weight 1 pound 6 ounces.....$2.95

9 Book valet is covered with Surtex imitation leather to look like a fine book. Front cover opens on 10 compartments. Scoop compartment is Surtex lined; others are red plush. 8x6x1½ inches.
83 N 2770—Black 83 N 2771—Brown
Shipping weight 1 pound.....$1.95

NOTE: Items shown with valets are not included.

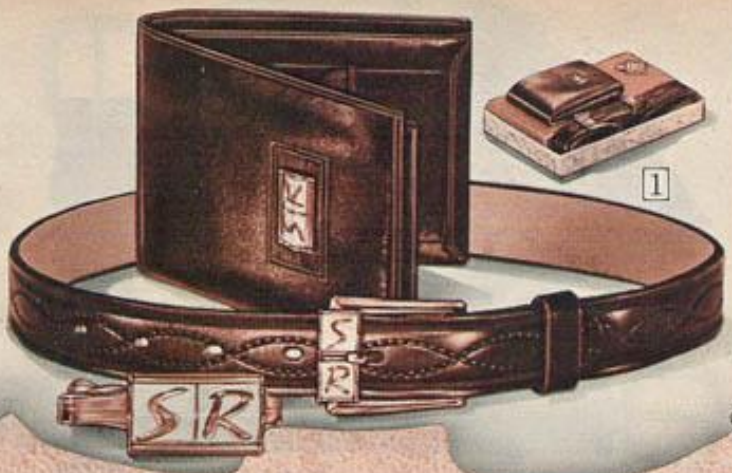

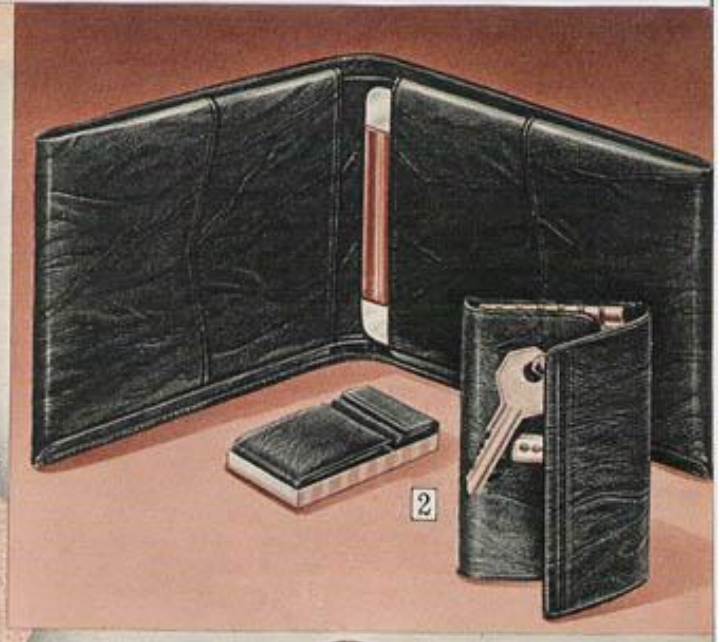

Matched Sets . . luxurious and practical every single day

1 His initials give this set a personal touch. Top-grain cowhide wallet has 8-view removable pass case, open and secret bill sections. Inch-wide saddle leather belt. Matching tie bar with spring clip is gold color.
State own waist 30 to 44 inches, then print any 2 initials.

SET
33 N 4214F—Black
33 N 4215F—Mahogany
Shipping weight 10 oz. . . . Set $8.95

BELT ONLY
33 N 4210F—Black
33 N 4211F—Mahogany
Shipping weight 5 ounces $3.50

2 Genuine Iceland seal wallet and key case has distinctive heavy grain, wears extraordinarily well. 4-position expansion snap for easy closing. Wallet has 8-view removable card holder, open and secret money compartments, 2 key holders. Sturdy turned edge and stitched construction. Key case has 6 detachable hooks that lock securely. Pocket for card or license, too.
83 N 3172—Black 83 N 3173—Brown
Shipping weight 8 ounces . . . . . Set $10.00

3 Cashmere calf—the softest, most luxurious calfskin we could find—has a rich, dull finish with soft, muted grain. Wallet has an 8-view, removable pass case with turned-flap construction. 4-position snap for easy close. 2 lined bill compartments. Roomy card pockets. Turned edge construction on all 4 sides. Key case has hidden snap, license pocket, and six key hooks.
83 N 3180—Black 83 N 3181—Brown
Shipping weight 8 ounces . . . . . Set $7.95

4 Beefy crushed-grain leather is water buffalo calfskin . . soft, yet very long-wearing. Wallet has unusually roomy pass case with 12 views. Identification-card pocket, open and secret bill compartments, 2 spare key holders. Key case has 6 detachable hooks, snap-bar closure, pocket for license.
83 N 2976—Black 83 N 2977—Brown
Shipping weight 8 ounces . . . . . Set $5.00

5 Top-grain cowhide wallet has 16-view accordion-style pass case, open and secret bill compartments, card pocket. Matching key case has 6 hooks, pocket.
83 N 2984—Black 83 N 2985—Brown
Shipping weight 8 ounces . . . . . Set $5.00

6 Split-grain seal leather set has wallet with 2 expansion pockets, 2 deep currency pockets. Key case has hidden snap, 6 spring-action key hooks. In attractive black imitation leather jewelry case with gold-color embossing.
83 N 3174—Black 83 N 3175—Brown
Shipping weight 7 ounces . . . . . Set $5.00

7 Soft, rich, cashmere calfskin set has tri-fold wallet with big 16-view card holder, 2 roomy card pockets, extra-deep lined currency compartment. Folded, it's a compact 3¼x4½ inches. Matching keycase has 6 hooks, license pocket, and hidden snap for good looks. Buy it the easy way—order by phone.
83 N 3184—Black 83 N 3185—Brown
Shipping weight 8 ounces . . . . . Set $5.95

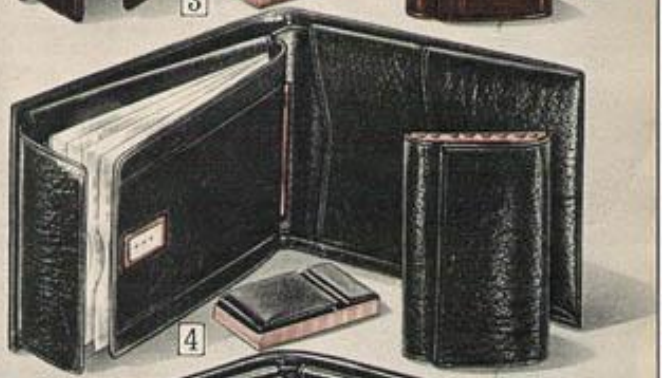

JADE EAST

the cool green scent . . exhilarating!

1 **After-shave, Cologne.** For men who like women. 6-oz. each. (Wt. 15 oz.)
8 N 9718—After shave . . . $3.50
8 N 9734—Cologne 4.50

2 **2-piece Set.** 4 oz. each after-shave, cologne. (Shpg. wt. 1 lb. 14 oz.)
8 N 9716 . . . . . Set $5.50

3 **2-piece Grooming Set.** 4-oz. after-shave; 2¾-oz. stick deodorant. (Shpg. wt. 1 lb. 12 oz.)
8 N 9733 . . . . . Set $4.25

4 **Buddha Twins.** Plastic. 3-oz. each after-shave, cologne. (Shpg. wt. 14 oz.)
8 N 9732 . . . . . Set $4.50

Single Buddha. 3 oz. After-shave only.
8 N 9735—(Wt. 8 oz) $2.00

NOTE: All Jade East items are gift-boxed. Postage paid.

$5.00

9-pc. Men's Manicure Set in handsome brown leather case

Attractive beige suedene-fabric lining. Includes barrel-spring toenail nipper, nail clipper, cuticle scissors, nail scissors, shoe horn and 3 others. 3½x8½-inches long. W. Germany. Wt. 10 oz.
8 N 9469 . . . . . Set $5.00

$2.99

4-piece Men's Grooming Kit

Black plastic clothes brush, club brush have stay-stiff nylon bristles . . store with plastic comb in good-looking fiberboard case. Roomy pull-out drawer for cuff links, tie clasps. 8x6x3¼ inches high. Shipping weight 1 lb. 8 oz.
8 N 9080 . . . . . Kit $2.99

Luxurious Leather Belts

5 **Twin Belt Set.** Black and brown leather belts of top-grain cowhide . . 1 inch wide. Extra twin initial buckle included. *State any two initials and even waist size* 30 to 44 inches.
33 N 4160F—Shipping weight 9 ounces . . . . . Set $5.95

6 **Genuine imported alligator** lined with top-grain cowhide. Brass buckle; 1 in. wide. *State even waist size* 30 to 44 in.
33 N 4143F—Brown 33 N 4142F—Black
Shipping weight 5 ounces $10.00

7 **Calf finish cowhide,** comfortable expansion buckle. 1 in. wide. Solid brass two-tone buckle. *State even waist size* 30 to 44 in.
33 N 4144F—Black 33 N 4145F—Brown
Shipping weight 5 ounces $5.00

8 **Reversible Belt.** Paisley stitched to harness saddle cowhide. 1¾ in. wide. Center-bar buckle. *State even size* 28 to 42 in.
33 N 4049F—Shipping weight 5 ounces $4.00

9 **Flat-pebble grained cowhide.** Solid brass buckle, snap construction. 1¼ in. wide. *State even waist size* 30 to 40 in.
33 N 4071F—Black 33 N 4072F—Brown
Shipping weight 5 ounces $2.50

10 **Envoy Cap** of Hollander processed dyed mouton lamb fur. Turndown 100% wool melton inband, quilt lining. Black. From Canada. Sizes S(6¾-6⅞); M(7-7⅛); L(7¼-7⅜) or XL(7½-7⅝). *State size* S, M, L or XL.
33 N 9811F—Wt. 9 oz. . $7.99

11 **The Diplomat Cap** is 90% acetate and 10% cotton on a cotton back. Looks like fur. Wool melton turn-down inband with rayon lining. Black. Sizes S(6¾-6⅞); M(7-7⅛); L(7¼-7⅜) or XL(7½-7⅝). *State size* S, M, L or XL.
33 N 9855F—Wt. 7 oz. . $3.99

(12 and 13) Sportsman's Hand Towels . . just a perfect gift for a man of action. Thirsty 9-ounce cotton terry cloth. Handy brass snap-on chain. Towels feature a printed motif. Measure 15x20 in.

12 For the Golfer 83 N 2695 13 For the Bowler 83 N 2694
Shipping weight ea. 2 ounces . . . . . Each $1.00; 2 for $1.90

BUTANE LIGHTERS..

Adjustable flames light up every time. Just one fueling lasts for months

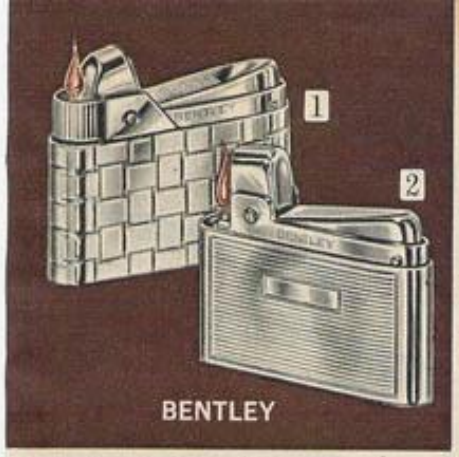

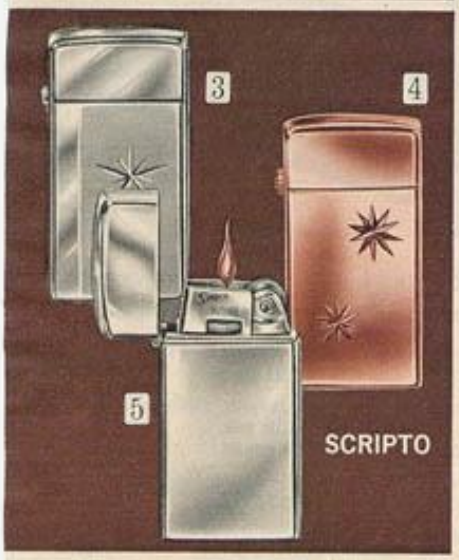

1 **Bentley Windproof.** Removable head, self-contained flint. Unusual basket-woven chrome-plated finish. Postpaid.
87 N 7040—(Wt. 4 oz.).....$5.95

2 **Bentley Standard.** Chrome plated. Postpaid.
87 N 7005—(Wt. 4 oz.).....$4.95
87 N 7006—Refill. (Wt. 2 oz.)..75c

3 **Scripto Slim Chrome Star.** Same as below, with attractive chrome-plated finish.
87 N 7049—Shipping weight 4 oz.....$7.95

4 **Scripto Slim Gold Star.** Windproof. Handsome styling with gold-color finish. Extra flint included.
87 N 7050—Shipping weight 4 oz.....$12.95

5 **Scripto Slim Classic.** Chrome-plated.
87 N 7044—Shipping weight 4 oz.....$4.95

6 **Ronson Comet.** Windproof. Chrome-plating highlights the black matte finish. For cigarettes, cigars, pipes. Spare flint storage.
87 N 7051—Shpg. wt. 4 oz..$6.25

7 **Ronson Liteguard.** Windproof. Suede-silvertone finish. In handsome box for gift giving.
87 N 7047—Shpg. wt. 8 oz..$10.95

8 **Ronson Adonis.** As slim as the cigarette it lights. Precision built. Bright chrome-plated finish. Comes in elegant box.
87 N 7038—Shpg. wt. 6 oz..$13.45

9 **Ronson Windlite.** Windproof. Chrome-plated. Patented valves prevent fuel evaporation.
87 N 7009—Shpg. wt. 4 oz...$7.95

Zippo fixes all Zippo lighters FREE if they *ever* fail to work.

10 **3-piece Set.** Chrome-plated lighter. 6 flints. 5 ounces fuel. Postpaid. (Wt. 8 oz.)
87 N 7000 ..... Set $4.00

Lighter only. Postpaid.
87 N 7001—(Wt. 2 oz.).....$3.50

11 **Slim Lighter.** Chrome plated.
87 N 7043–(Wt. 4 oz.). Ppd. $4.75

Here's a lighter that won't ever let you down—even in winds of hurricane force. Needs no fluid, no flints, no wicks. Press the button and it glows (heats in just 3 seconds). Lights 3 packs of cigarettes on a single charge.

To recharge, simply lower retractable prongs and plug into 110-120 volt AC outlet. Smart brushed chrome-plated case, 2¾ inches high. Attractive finished wood base for table use.
87 N 7052—Shpg. wt. 8 oz.....$14.95

12 **Ash Tray.** Chrome finish, weighted black base. 26-in. high. Unassembled.
87 N 7960—Wt. 2 lbs. 12 oz.....$3.95

13 **Watch Lighter.** Windproof. Gives time as it lights. Swiss watch. Chrome-plated lighter from Japan.
87 N 7041—Shpg. wt. 4 oz.....$9.95

14 **Pistol Lighter.** Derringer style. Chrome-plated barrel, trim. Wood base 8x1¾-in. Imported from Japan.
87 N 7032—Shpg. wt. 1 lb.....$3.49

15 **Flip-top Case.** Brown cushioned leather, gold-color trim. Metal initial. *Print 1 initial.*
87 N 7601XF—Regular
87 N 7602XF—King size
Shipping weight 4 oz.....$2.99

16 **Cigarette Case with Lighter.** Leather, gold-color trim. Metal initial. *Print 1 initial.*
87 N 7609XF—Brown
87 N 7610XF—Black
Shipping weight 4 oz.....$2.99

MEERSCHAUM . .

naturally porous for the coolest, mildest smoke

Meerschaum is mined at the Mediterranean Sea. Pipes from Austria except where noted.

1 **Executive Set.** A molded meerschaum and an Algerian briar with meerschaum cup in bowl.
87 N 7200—Shipping weight 1 lb. . . . Set $9.99

2 **Block Meerschaum.** Hand carved by skilled artisans. Fitted case of vinyl.
87 N 7204—Shpg. wt. 8 oz. $9.99

Same as above, except larger bowl.
87 N 7297—Shpg. wt. 8 oz. 14.50

3 **Molded Meerschaum.** Comes in gift box.
87 N 7254–Straight stem 87 N 7253–Curved
Shipping weight 4 ounces . . . . . Each $6.99

4 **Algerian Briar.** Block meerschaum cup in bowl. Plastic stand, cover. From France.
87 N 7209–Straight stem 87 N 7210–Curved
Shipping weight 4 ounces . . . . . Each $3.99

5 **Oil-cured Meerschaum.** Molded.
87N7205—Curved stem 87N7206—Straight
Shipping weight 4 ounces . . . . . Each $6.99

BRIAR . . the hardest root in the world

. . for an exceptionally hardy pipe

6 **Fisherman's Briar.** Smokes cool. Sterling silver band.
87 N 7301—Shipping weight 4 ounces $4.95

7 **Kaywoodie White Briar.** Smooth, gleaming finish. Ebony bit. Apple shape. Gift box.
87 N 7278—Shipping weight 4 ounces $8.95

8 **Medico.** With filters to trap nicotine, tars, juices.
87 N 7263—Shipping weight 4 ounces $8.00

9 **Straight Grain.** Hand rubbed and polished.
87 N 7300—Shipping weight 4 ounces 9.95

10 **Silver Filigree Pipe.** Straight stem. Lined case.
87 N 7295—Shipping weight 8 ounces $8.95

Filigree Pipe Set. One straight stem, one curved.
87 N 7299—Shipping weight 12 ounces . . . . . Set $14.95

Pipe Sets to please him

11 **Yorkshire Pipe Set.** Includes 6 briar pipe bowls, 2 pipe stems. Lightweight air-cooled pipes with bite-proof aluminum bit, moisture trap.
87 N 7256—Shipping weight 12 ounces . . . . . Set $4.95

Pipe only . . no extra bowls.
87 N 7257—Shipping weight 4 ounces 1.95

12 **Pipe-a-Day Set.** 7 matched-grain briar pipes with wooden pipe rack. A shape for every day of the week. Pipes stay sweet. Imported from Italy.
87 N 7212—Shipping weight 2 pounds . . . . . Set $9.99

13 **Corncob Pipe Set.** 7 pipes . . shapes include Billiard, Husky, Lovat, Bull Dog, Husky semi-bent, Churchwarden. Satin-lined case of simulated leather.
87 N 7217—Shpg. wt. 1 lb. 8 oz. . . . . Set $5.99

14 **Yorkshire Briar Set.** Two matched-grain pipes of finest Algerian Briar. Pipe companion pocket tool included. Imported from France.
87 N 7211—Shipping weight 8 ounces . . . . . Set $4.99

Handy Pipe Lighters

15 **Scripto VU-lighter.** Long-lasting glass fiber wick.
87 N 7045—Shipping weight 4 ounces $3.95

16 **Bentley Butane Lighters.** Just dial proper directional flame for pipe, cigar or cigarette. Automatic, windproof.
87 N 7414—Postpaid. (Wt. 8 oz.) $5.95

Drop-in Butane Refill.
87 N 7415—Postpaid. (Wt. 4 oz.) 75c

17 **Nimrod Pipe Lighters.** Flame shoots into bowl for one hand lighting. 3½x¾ in. Fiber glass wick.
Regular . . chrome plated.
87 N 7012—Postpaid. (Wt. 4 oz.) $3.95

Executive . . gold color, brown lizard-skin grip.
87 N 7011—Postpaid (Wt. 4 oz.) 4.95

Don't forget to order early for the man in service

1 $5.99

3 $13.95 with 7 pipes

4 $14.95

2 $4.99

5 $9.99 with thermometer

FOR HIS PIPE DREAMS

Humidors . . keep tobacco moist and fresh
Accessories . . make smoking cleaner, neater

1 **12-pipe Rack, 12-oz. Humidor.** Solid walnut. 4 brass posts. Glass jar, walnut lid. Moistener. 9¾x9¾ inches.
87 N 7404—Shipping weight 3 lbs. 8 oz. $5.99

2 **6-pipe Caddy, 12-oz. Humidor.** Walnut finished, mahogany lined. Clay moistener. Felted bottom. 9½x5½ inches.
87 N 7400—Shipping weight 2 pounds $4.99

3 **Pipe-a-Day Humidor.** Woodgrain, coppertone trim. Cork lined. Humidifier. Holds 1 lb. of tobacco or more than 30 cigars. 5¼x6¾ inches. Includes 7 pipes in popular shapes.
87 N 7433—Shipping weight 3 pounds . . . . . Set $13.95
87 N 7434—Humidor only. Shipping weight 1 lb. 8 oz. . . . 4.99

4 **6-pipe Rack, Humidor.** Finest quality solid walnut. Holds 1-lb. tobacco. Lid contains automatic humidifier for controlled humidity, greater tobacco freshness. 9¾x5½ in.
87 N 7435—Shipping weight 4 pounds $14.95

5 **8-pipe Caddy with Thermometer.** Holds 1 lb. tobacco. Solid walnut, mahogany lined. Brass moistener. White metal lid liner. Felted bottom. 12½x7½ inches.
87 N 7407—Shipping weight 4 lbs. 4 oz. $9.99
87 N 7402—Caddy without thermometer. Wt. 4 lbs. 4 oz.. 8.99

6 **2-pipe Holder with Thermometer.** Brass-finished cast metal. Mounted on solid walnut base, 3¾x7 in. For office or study.
87 N 7436—Shipping weight 2 pounds $4.49

7 **6-pipe Rack with 12-oz. Humidor.** Walnut finished wood. Brass posts. Glass jar, walnut lid. Moistener. 9¾x5½ inches.
87 N 7403—Shipping weight 2 lbs. 8 oz. $3.49

8 **Pipe Knocker Ash Tray.** Cork knocker. Coppertone-color ash tray. Measures 7¾ inches across.
87 N 7412—Shipping weight 12 ounces $1.99

9 **2-pipe Stirrup.** Chrome-plated cast metal. 2¼x5x5½ in. high.
87 N 7437—Shipping weight 1 pound 4 ounces $3.99

10 **Turkish Water Pipe.** Put tobacco in china bowl, puff . . smoke bubbles up coolly through water. Cuts down on tars, nicotine. Hand-painted glass carafe, 11 in. tall. Tube over 3 ft. long.
87 N 7950—Shipping weight 1 lb. 8 oz. $6.95

11 **5-pipe Sailboat Caddy.** Solid black walnut, satin lacquer finish. Felted bottom. 3¾x10x9½ in. Can mount on wall.
87 N 7438—Shipping weight 1 pound 8 ounces $4.98

12 **Deerskin Pouch.** Rubber lips press together as zipper closes . . keep out air. Tan color. 6½x3½ in. From New Zealand.
87 N 7605—With pipe compartment. Wt. 4 oz. $4.99
87 N 7606—Without pipe compartment. Wt. 4 oz. 3.99

13 **Fill-easy Pouch.** Ostrich-grained calfskin. Natural color.
87 N 7603—Shipping weight 4 ounces $1.99

14 **5-job Pipe Knife.** Handy tool . . stainless steel. Leather case.
87 N 7215—Shipping weight 4 ounces $2.99

Note: 87 N 7433 includes pipes. Other pipes shown not included.

6 $4.49

7 $3.49

8 $1.99

9 $3.99

10 $6.95

11 $4.98

12 $4.99 with pipe compartment

13 $1.99

14 $2.99

Luxury Closet Aids of solid walnut with gold-flashed trim . . handsomely gift-boxed

1 **Hanger Set.** Includes 1 shoulder-shaped suit hanger to help jackets hang in their natural line, 2 trouser hangers with grooved jaws, 1 lint remover.
25 N 7997—Shipping weight 3 pounds. . . . . Set $5.75

2 **Hanger and Valet Set.** Includes 1 shoulder-shaped suit hanger, 2 groove-jaw trouser hangers, 1 dresser-top valet. Valet is 12 in. wide, 6 in. deep.
25 N 7998—Shipping weight 2 pounds. . . . . Set $11.50

3 **Trouser Hangers.** Box of 4. Grooved jaws hold trousers securely. Sturdy spring locks. 9 in. long.
25 N 7994—Shipping weight 2 lbs. 4 oz. . . . . Set $3.90

4 **Clip-on Tie Rack.** Holds 12 clip-on ties. Hangs on hook from closet rod. 12 in. high, 2¾ in. wide.
25 N 7143—Shipping weight 8 ounces. . . . . Each $3.98

5 **36-prong Tie Rack.** Holds 36 to 72 ties. Hooks operate smoothly. Press to mount . . adhesive back sticks to wall or door. 19 in. long, 1¾ in. wide.
25 N 7142—Shipping weight 15 ounces. . . . Each $4.90

6 **24-prong Tie Rack.** Holds 24 to 48 ties. Precision fitted hooks operate smoothly. Adhesive back sticks to wall or door. 13½ in. long, 1¾ in. wide.
25 N 7141—Shipping weight 12 ounces. . . . Each $3.93

Brass-plated Valet with shoe rack, padded backrest

$16.98

Brass-plated tubular steel frame goes with almost any bedroom decor. Seat of Tufflex® cellulose fiber and foam rubber . . heavy-weight vinyl covering. Walnut color wood-grain-look plastic accessory tray, walnut finish hardwood contour hanger. Unassembled. 45½ in. high, 17½ in. wide. Wt. 14 lbs.
25 N 7263L—Beige seat. $16.98
25 N 7264L—Saddle tan seat. 16.98

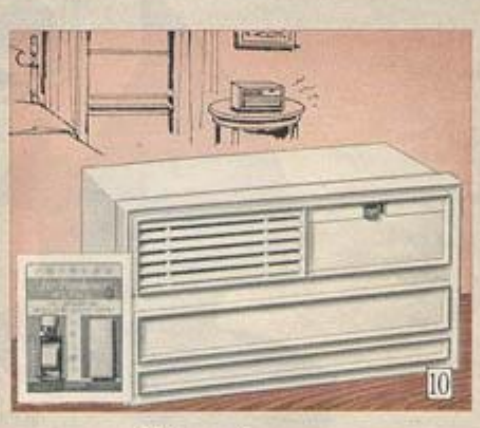

Work-saving battery-operated Gifts

7 **Cordless electric Clothes Brush** helps keep clothes neat and lint-free. Brush is removable and washable . . has fine bristles for gentle brushing. Hold in hand like electric razor. On and off switch. Use 4 "C" batteries (not incl.). 5¾ in. long, 4¾ in. wide, 1¼ in. high. Lightweight plastic. Beige.
25 N 362—Shpg. wt. 13 oz. $5.99

8 **Cordless electric Vacuum Brush with flashlight.** Switch for on, off or flashlight only. Removable bag. 3 "D" batteries included. Plastic case, 9¾ inches long.
25 N 358—Wt. 1 lb. 3 oz. $3.99

9 **Vacuum Brush** for clothes, car, upholstery. Bag is removable for emptying. Plastic case 4¾ in. long. Use 2 "C" batteries, not incl.
25 N 352—Shpg. wt. 9 oz. $1.99

10 **Cordless electric room Air Freshener.** Just put several drops of scent (sold separately below) on foam rubber cushion inside, turn it on, and it freshens the room. Use 1 "D" battery included. 6⅜ in. long, 3⅜ in. wide, 3¾ in. high. White plastic.
25 N 363—Shpg. wt. 9 oz. $5.99

Odorless liquid scent for air freshener.
25 N 364—Shpg. wt. 3 oz. 98c

11 $10.79 12 $6.87

Handy Valet Stands of wood

11 Solidly constructed and handsomely styled of walnut-finished hardwood that is richly lacquered. Sturdy double-braced base with shoe rack, full-sized contour hanger, large accessory tray, tie and belt holders, grooved bar inset grips trousers securely. 42¾ in. high, 18½ in. wide. Italy. Buy it the easy way—order by phone.
25 N 7066L—Shpg. wt. 10 lbs. $10.79

12 Economical, yet well made. Walnut-finished hardwood. Double-braced base with shoe rack, straight wooden suit hanger, trouser bar, tie and belt holder. 42½ in. high, 13¼ in. wide. From Austria.
25 N 7255L—Allow 10 lbs. postage* . . $6.87
*Per postal regulations

New at Sears *this Season..*

A Valet by night.. a Chair by day —all you do is remove the hanger and tray

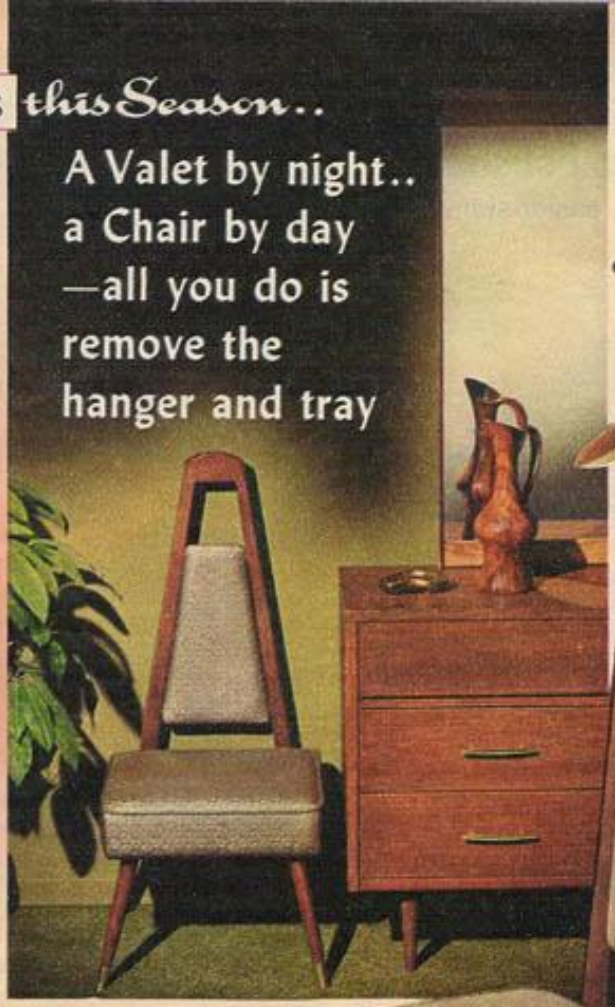

Only solid wood makes a Valet look so rich

$18.98

Contemporary styling in beechwood with a rich walnut finish. Seat is covered with heavy vinyl, padded with Tufflex® cellulose fiber, foam rubber. Wooden accessory tray, 17½-in. contour hanger, wire trouser bar. Brass-plated hardware. 45¾ in. high. Unassembled.

25N7276—Woodgrain-look seat
25N7277—Black seat
Shpg. wt. 14 lbs. $18.98

Beautifully burnished solid wood frames . . cushiony seats covered with heavy textured vinyl

Either style **$28.98**

(1 and 2) All you do to make these valets *twice* as useful is remove the wooden hanger and accessory tray . . and you have a chair. Seat of Tufflex® cellulose fiber and foam rubber. Height of chair: 40½ inches; with contour hanger: 43½ inches. Unassembled.

1 **Ladder back style.** Hardwood frame, fruitwood finish. Blends easily with colonial or provincial furniture. Beige seat. Why not pick up the phone and order it?
25 N 7293L—Shpg. wt. 19 lbs. $28.98

2 **Padded back style** has clean-cut modern lines. Hardwood frame with walnut finish. Embossed brown pattern on seat and back. Shpg. wt. 19 lbs.
25 N 7292L $28.98

Electric Shoe Polishers

. . give a faster, easier shine

New at Sears *this Season . .*

An extra-long handled Polisher *plus* a chest with detachable lid (serves as a polishing stand) let you attach brushes and buffer without opening and closing box—without messy hands

$19.95 Kit

That's why this 11-pc. kit is our finest. Deluxe wood shine box with polisher, 2 rotary daubers, 2 replacement daubers, 2 polishing brushes, 1 buffer, 2 cans polish (1 black, 1 brown). Gold-color polisher has 5-in. easy-to-hold handle, push-button ejector. Chest 14¾x8⅜ in. wide, 8 in. high. 110–120 v. AC. UL listed. 6 ft. cord.

25 N 3246—Shipping weight 7 pounds. . . . . Kit $19.95

Same as above but black polisher in handsome storage box 8x14x3¾ in. (not shown).

25 N 3245—Shipping weight 4 pounds 2 ounces. . . . . Kit $17.77

2-speed multi-purpose Polisher in a handy chest that doubles as a polishing stand

$15.98 Kit

Complete 10-piece kit with all-purpose polisher. High speed gives leather a rich glow; low speed for a lustrous shine on big surfaces . . gentle to both painted and finished surfaces. Ejector button pops out attachments so your hands don't get messy. Kit includes polisher in high-impact polystyrene case plus complete set of accessories . . one for black, another for brown: 2 lamb's-wool buffers, 2 daubers, 2 rotary brushes, 2 cans shoe polish (1 black, 1 brown). Natural finish wood chest is 10⅝ in. long, 7¾ in. wide, 9½ in. high. 110–120-v. AC; UL listed 6-ft. cord.

To order the easiest way, look in your phone book white pages under "Sears, Roebuck and Co., Catalog Sales" for number to call.

25 N 3258—Shipping weight 7 pounds. . . . . Kit $15.98

Our most economical Electric Shoe Polisher Kit **$10.98**

Basic 4-piece kit . . everything he needs to get a beautiful shine in just minutes. Hands stay clean too, because push button ejects and attaches brushes and buffer . . you never have to touch the attachments.

Kit includes polisher in plastic case housing, 2 horsehair polish brushes, lamb's-wool buffer. 110–120-v., 50–60-cycle AC. UL listed. Six-foot cord. Attractively gift boxed.

25 N 3235—Shipping weight 3 pounds . . . . . Kit $10.98

BATTERY-OPERATED KITS

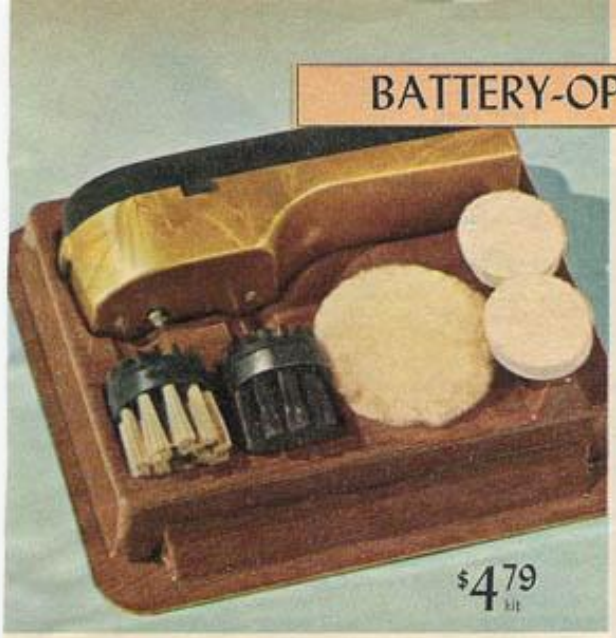

Basic 7-piece Shoe Polishing Kit

Powerful polisher plus attachments in woodgrain-look molded plastic tray. Kit includes polisher housed in molded plastic casing, 2 rotary brushes, 2 daubers, lamb's-wool buffer. Use 4 "D" batteries sold below (not included).
25 N 3231—Shipping weight 1 pound.....Kit $4.79

2-speed Polisher . . for furniture or shoes

High speed is perfect for leather; low speed is gentle enough for painted and finished surfaces. 10-pc. kit includes polisher plus 1 set of accessories for black, another for brown . . 2 daubers, 2 polishing brushes, 2 buffers, 2 cans shoe polish (1 black, 1 brown). In woodgrain-look molded plastic tray. Use 4 "D" batteries sold below (not included).
25 N 3247—Shipping weight 2 pounds.....Kit $6.77

FITTED CHESTS

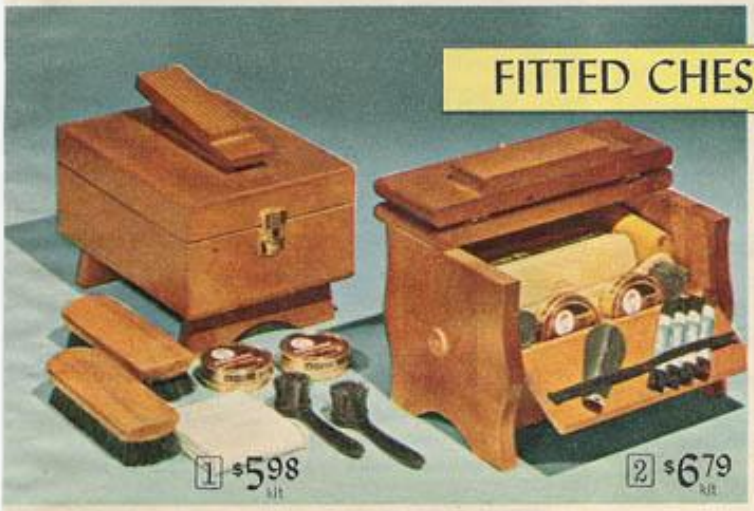

Manual-operated Shoe Polishing Kits

1 **Contemporary style.** 9-pc. kit. Maple-finish pine chest. Incl. 2 horsehair brushes, 2 daubers, 2 shinecloths, 2 cans polish (1 black, 1 brown). 10½x7½x9¼ in.
25 N 3207—Wt. 6 lbs...Kit $5.98

2 **Colonial style.** 14-pc. kit incl. 2 horsehair brushes, 2 daubers, 2 shinecloths, 4 pairs 27-in. laces, 1 shoehorn, 2 cans polish (1 black, 1 brown). Maple-finish pine chest. 11½x7¾x7¾ in.
25 N 3200—Wt. 5 lbs. 14 oz....Kit $6.79

Battery-operated Shoe Polishing Kit

10-piece kit in shine box of handsome woodgrain-look molded plastic. Polisher uses 4 "D" batteries sold below (not included). Kit includes polisher, 2 brushes, 2 cans shoe polish (1 black, 1 brown), 2 lamb's-wool buffers, 2 hand daubers (not rotary as shown). 10½ in. long, 7¾ in. high, 8 in. wide. Buy it the easy way—order by phone.
25 N 3242—Shipping weight 4 pounds.....Kit $9.49

TRAVEL KITS

3 $6.44 kit

3 **9-piece Battery-operated Shoe Polishing Kit.** In vinyl case perfect for home and travel. Kit includes polisher in high-impact plastic casing, 2 rotary polishing brushes, lamb's-wool buffer, 2 hand daubers, 2 cans polish (1 black, 1 brown). Use 3 "D" batteries sold below, not incl.
25 N 3271—Wt. 1 lb. 8 oz.....Kit $6.44

"D" Flashlight Batteries. Wt. each 4 oz.
34 N 4660—Each 16c.....4 for 60c

4 **12-piece Manual-operated Shoe Polishing Kit.** Vinyl case. Incl. 2 brushes, 2 daubers, 2 buffing cloths, 1 shoehorn, 2 prs. laces, 2 cans polish. 10x8¾x2 in.
25 N 3253—Wt. 1 lb. 11 oz.....Kit $3.98

4 $3.98 kit

for Christmas Cheers . . Colorful Casuals

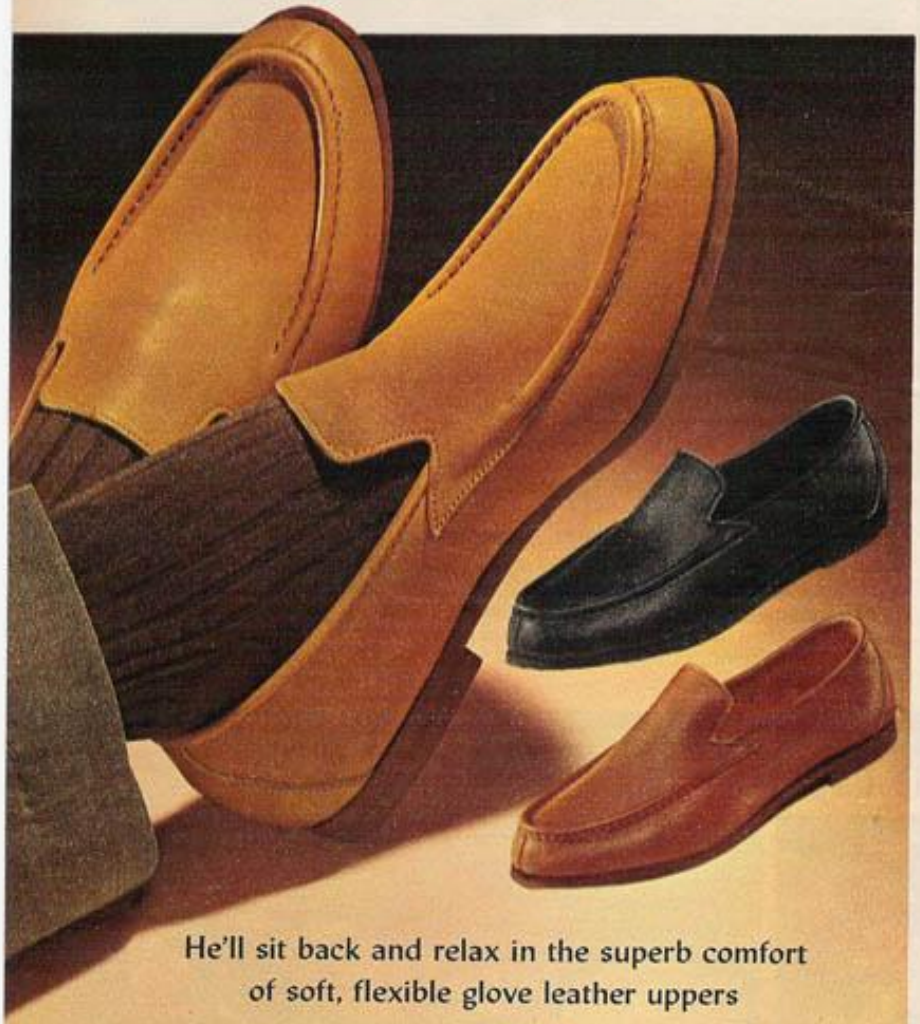

He'll sit back and relax in the superb comfort of soft, flexible glove leather uppers

Only $5.87

The lounge-about comfort leather assures a super-soft casual . . cushioned insoles add even more to his leisuretime ease. Choose from 3 widths. Searofoam soles and heels.

Sizes B (narrow) width in 8, 8½, 9, 9½, 10, 10½, 11 and 12.
E (medium wide) width in 7, 7½, 8, 8½, 9, 9½, 10, 10½, 11, 11½, 12, 13.
EEE (very wide) width in 7, 7½, 8, 8½, 9, 9½, 10, 10½, 11 and 12.

67 N 92210F—Spice tan 67 N 92211F—Black 67 N 92212F—Brown
Please state size, then width. Shipping weight 1 pound 8 ounces.....$5.87

Terry lined
CORDUROY
for Men and Boys
. . just
$2.90

Cotton corduroy upper in a practical, husky wide-wale. Soft cotton terry lining. Thick vulcanized rubber sole, heel.
Men's sizes D (medium) width in 7, 7½, 8, 8½, 9, 9½, 10, 10½, 11, 12, 13 and 14. *Please be sure to state size.*
67 N 91264F—Red 67 N 91260F—Blue
67 N 91261F—Brown 67 N 91262F—Black
67 N 91263F—Gray
Shipping weight 1 pound 8 ounces.....$2.90
Boys' sizes D (med.) width 1, 2, 3, 4, 5, 6. *State size.* Brown.
67 N 65261F—Shipping weight 1 lb. 6 oz.....$2.90

Handsome Moc-styles are ultra-lightweight . . fold for travel
Just
$3.97

Amazingly light style with smart vinyl uppers. Soft cushioned insole gives foot-soothing comfort. Elastic topline provides extra snug, comfortable fit. Can be folded easily for storage or for traveling. Durable soles and heels of Searofoam.
Sizes D (medium) width in 7, 8, 9, 10, 11, 12. *State size.*
67 N 92976F—Olive green 67 N 92975F—Tan
Shipping weight 1 pound.....$3.97

Genuine hand-laced
MOCCASIN
Men's sizes $4.97 Boys' sizes $3.97

Enjoy the foot-cradling comfort of true moccasin construction. Upper and sole of glove leather . . extra soft, flexible. Fully cushioned insole. Front handlaced with genuine rawhide.
Men's sizes D (medium) width 7, 8, 9, 10, 11, 12. *State size.*
67 N 91442F—Rust brown
67 N 91443F—Natural tan
67 N 91444F—Black
Shpg. wt. 1 lb. 8 oz....$4.97
Boys' sizes D (medium) width in 3, 4, 5, 6. *State size.*
Rust brown. Wt. 1 lb. 4 oz.
67 N 65442F.....$3.97

Uppers of elegant
DEERSKIN
. . glove leather lined
$8.97

A most relaxing casual handsomely crafted of superbly supple deerskin . . with soft glove leather lining and cushioned insole. Pull tab at back. Slashed leather trim at topline. Bouncy Searofoam sole and heel.
Sizes D (med.) width 7, 7½, 8, 8½, 9, 9½, 10, 10½, 11, 12, 13.
67 N 92973F—Brown 67 N 92972F—Natural tan
67 N 92974F—Black
State size. Shipping weight 1 pound 8 ounces.....$8.97

House Slippers for Men and Boys

Two flannel-lined favorites have soft and flexible uppers of glove leather

(1 and 2) Dad and the boys will enjoy the casual comfort of super-soft uppers. Both styles warmly lined with red cotton flannel for cozy wear. Searofoam soles, heels provide long wear. Handy pull-on tabs. Side elastic gores for snug, comfortable fit. Buy it the easy way—order by phone.

1 Sporty moc styling.
Men's sizes D (medium) width in 7, 8, 9, 10, 11, 12 and 13.
67 N 92336F—Tan 67 N 92337F—Black
State size. Shipping weight 1 pound 8 ounces.....$3.97
Boys' sizes D (medium) width in 1, 2, 3, 4, 5 and 6. *State size.*
67 N 65336F—Tan. Shipping weight 1 pound 4 ounces...$3.97

2 Ankle-hugging Slip-on.
Men's sizes D (medium) width in 7, 8, 9, 10, 11, 12 and 13.
67 N 92324F—Tan 67 N 92326F—Black
State size. Shipping weight 1 pound 8 ounces.....$4.87
Boys' sizes D (medium) width in 1, 2, 3, 4, 5 and 6. *State size.*
67 N 65324F—Tan 67 N 65326F—Black
Shipping weight 1 pound 4 ounces.....$3.87

Thick, luxurious pile linings provide cozy comfort . . even in the coldest weather

3 Soft acrylic cuff atop imitation leather upper, plus nylon fleece lining. Padded imitation leather sole. Spice tan.
Men's sizes D (medium) width in 6, 7, 8, 9, 10, 11 and 12. *Please state size.*
67 N 92800F—Shpg. wt. 1 lb. 8 oz....$2.97
Boys' sizes D (medium) width in 1, 2, 3, 4 and 5. *Please state size.*
67 N 65800F—Shpg. wt. 1 lb. 6 oz....$2.97

4 Plush acrylic pile lining, imitation leather upper. Crepe rubber sole, heel.
Men's sizes D (medium) width in 7, 8, 9, 10, 11, 12, 13 and 14. *State size.*
67N92510F-Lt. brown 67N92511F-Black
Shipping weight 1 lb. 8 oz.....$3.87
Boys' sizes D (medium) width in 1, 2, 3, 4, 5 and 6. *Please state size.* Light brown.
67 N 65510F—Shpg. wt. 1 lb. 4 oz....$3.87

5 Smooth split-leather upper. Acrylic pile lining. Searofoam sole and heel.
Men' sizes D (medium) width in 7, 8, 9, 10, 11, 12, 13, 14. *Please state size.*
67 N 92740F—Brown 67 N 92741F—Black
Shipping weight 1 lb. 8 oz.....$4.87
Boys' sizes D (medium) width in 1, 2, 3, 4, 5, 6. *Please state size.* Brown only.
67 N 65740F—Shpg. wt. 1 lb. 4 oz....$3.97

6 Genuine moccasins of glove leather with mellow wax finish. Acrylic pile lining. Hand laced. Brown.
Men's sizes D (medium) width in 7, 8, 9, 10, 11 and 12. *State size.*
67 N 92630F—Shpg. wt. 1 lb. 8 oz....$5.87
Boys' sizes D (medium) width in 1, 2, 3, 4, 5 and 6. *State size.*
67 N 65630F—Shpg. wt. 1 lb. 4 oz....$5.87

Slippers for Men

1 Ankle-high comfort in a glove leather upper with a hand-laced matching sole. Full acrylic pile lining. Loop back-tab is riveted securely to the upper. Brown color.

Sizes D (medium) width in 7, 8, 9, 10, 11 and 12. *Please be sure to state size.*

67 N 92490F—Wt. 1 lb. 8 oz. . . . $7.87

2 Smartly sueded split-leather upper. Full acrylic pile lining. Long wearing sole and heel of buoyant Searofoam. Handy pull tab.

Sizes D (medium) width in 7, 8, 9, 10, 11 and 12. *Please be sure to state size.*

67 N 92476F—Olive
67 N 92475F—Burgundy
Shipping weight 1 lb. 8 oz. $5.97

Just say "Charge it"
see pages 267-268

3 Spice tan glove leather upper with hand-laced matching sole. Rayon and acrylic pile lining.

Sizes D (medium) width in 6, 7, 8, 9, 10, 11 and 12. *Please be sure to state size.*
Shipping weight 1 pound 8 ounces.

67 N 92486F $5.97

4 Scuff with imitation leather upper, red acrylic pile lining. Padded vinyl sole and wedge heel. Dark burgundy.

Sizes D (medium) width in 7, 8, 9, 10, 11 and 12. *Please be sure to state size.*
Shipping weight 1 pound 8 ounces.

67 N 92805F $2.97

5 Glove leather upper, split-leather sole, wedge heel. Acrylic pile lining.

Sizes D (medium) width in 7, 8, 9, 10, 11 and 12. *Please state size.*

67 N 92750F–Tan
67 N 92751F–Brown
Shipping weight 1 lb. 8 oz. $4.77

Travel Slippers for Men

Perfect for trips or just relaxing any time. Deeply cushioned vinyl upper makes every step a luxury. Ultra-lightweight . . easy to carry or wear. Comes with handsome matching zipper bag. Durable Searofoam sole and heel.

Sizes D (medium) width in 7, 8, 9, 10, 11 and 12. *State size.*

67 N 92980F—Black 67 N 92979F—Cream with black trim
Shipping weight 1 pound 4 oz. $4.87

Sporty Boots

. . versatile wintertime footwear for men
. . pile-lined for comfort

6 Bright medallions from three famous ski resorts—Aspen, Stowe, and Sun Valley—decorate these good-looking boots. Front zip for quick and easy closure. Sueded split-leather uppers. Deep-pile nylon fleece lining Durable Searofoam snugly surrounds your feet, soles and heels offer lightweight weather protection.

Sizes D (medium) width in 7, 8, 9, 10, 11 and 12. *State size.*

67 N 75997F—Olive 67 N 74960F—Black
Shipping weight 2 pounds 8 ounces. $11.97

7 Chukka-style boot feels great on your feet. Handsome upper of brushed split leather with smooth leather topline binding and back trim. Lined with nylon fleece for warm winter wear. Sole and heel of Searofoam provide long wear. Two-eyelet tie.

Sizes D (medium) width in 7½, 8, 8½, 9, 9½, 10, 10½, 11 and 12. *Please be sure to state size.*

67 N 75990F—Olive 67 N 74975F—Black
Shipping weight 2 pounds 10 ounces $9.97

The Romeo

Our most popular slipper design . . uppers crafted of finest quality leathers, insoles softly cushioned. Both styles available in 3 widths

1 Cushioned nylon tricot lining makes this Romeo our most comfortable. Supple glove leather uppers, cushioned insoles add still more comfort. Tongue and back part lined with glove leather. Leather sole, rubber heel.

State size, then width from size chart below.

67 N 91624F—Brown 67 N 91625F—Black
Shipping weight 1 pound 8 ounces $7.97

2 Romeo with richly shining uppers of soft, supple leather plus cushioned insoles. Fully lined with split-leather. Durable leather sole and rubber heel.

State size, then width from size chart below.

67 N 91650F—Brown 67 N 91651F—Black
Shipping weight 1 pound 8 ounces $6.97

Size Chart for shoes (1) and (2). *State size, then width.*

C (medium narrow)	.	.	8	8½	9	9½	10	10½	11	.	.	12	.	.	.
E (medium wide)	7	7½	8	8½	9	9½	10	10½	11	11½	12	13	14	15	16
EEE (very wide)	7	7½	8	8½	9	9½	10	10½	11	.	.	12	.	.	.

MEN'S CLASSICS

. . fine quality Slippers from Sears

Step into comfort . .

Basic Operas

3 Flexible leather vamp, imitation leather back. Long-wearing searofoam sole and heel.

Men's sizes E (medium wide) 7, 7½, 8, 8½, 9, 9½, 10, 10½, 11, 11½, 12, 13.
EEE (very wide) 7, 7½, 8, 8½, 9, 9½, 10, 10½, 11.
Half sizes too, except 12½. *Please state size, then width.*

67 N 92340F—Brown
67 N 92341F—Black
Shipping weight 1 lb. 8 oz. $3.97

4 In 3 widths. Finest quality glove leather uppers. Fully cushioned insole is leather covered. Flexible composition sole, lightweight rubber heel provide long wear.

Sizes B (narrow) width in 8, 8½, 9, 9½, 10, 10½, 11 and 12.
D (medium) 7, 7½, 8, 8½, 9, 9½, 10, 10½, 11, 11½, 12, 13, 14, 15, 16.
EEE (very wide) 7, 7½, 8, 8½, 9, 9½, 10, 10½, 11 and 12.
Please state size, then width.

67 N 91785F—Brown
67 N 91788F—Dark blue
67 N 91787F—Black
Shipping weight 1 lb. 8 oz. $5.87

Casual style with smart brushed pigskin uppers

5 Smooth leather trim highlights this handsome slipper with cushioned insole and luxuriously cushioned lining for extra ease afoot. Elastic goring around top. Searoflex composition sole, rubber heel.

Sizes D (medium) width 7, 7½, 8, 8½, 9, 9½, 10, 10½, 11 and 12. *State size.*

67 N 91815F—Chino tan
67 N 91816F—Loden green
Shipping weight 1 lb. 8 oz. $8.77

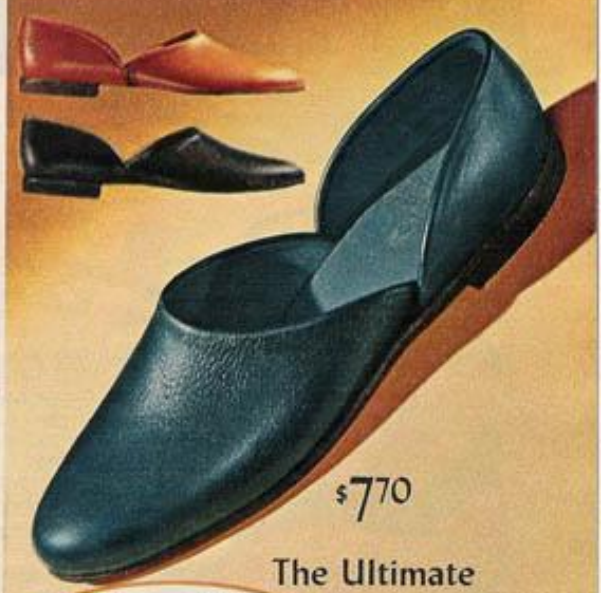

The Ultimate Sears Best Opera

BEST BECAUSE

this smart Slip-on has uppers of finest quality deerskin *and* luxurious cushioned linings and insoles

The ultimate in luxurious lounging . . our finest opera is a symphony in comfort. Completely leather lined for snug fit. Durable composition sole, Searofoam heel. Buy it the easy way—order by phone.

Sizes D (medium) width in 7, 7½, 8, 8½, 9, 9½, 10 10½, 11, 12 and 13.
Please be sure to state size.

67 N 91768F—Blue 67 N 91767F—Black
67 N 91766F—Brown
Shipping weight 1 pound 8 ounces $7.70

Lean and rangy, with a dash of swagger

Western Boots

Tulip design sparks brushed or smooth uppers

Boys' sizes $8.97 Children's sizes $7.77

1 Deeply inlaid design decorates split-leather uppers. Goodyear welt construction for durability, lined leg for comfort. Rubber sole, western heel.

Boys' sizes D (medium wide) width in 3½, 4, 4½, 5, 5½, 6. *Please state size.*
67 N 64850F—Black smooth. Shipping weight 3 pounds $8.97

Child's sizes D (medium wide) width in 8½ to 3. Half sizes too.
15 N 15755F—Tan brushed 15 N 15740F—Black smooth
Please state size. Shipping weight 1 pound 10 ounces $7.77

Colorful underlaid leather uppers

Men's sizes $16.97 Boys' sizes $9.97 Children's sizes $8.97

2 Authentic Western look in brightly stitched leather uppers are underlaid in Texas Eagle pattern. Straps for pull-on ease. Goodyear welt construction for durability.

For Men. Narrow toe, leather-lined leg and cloth-lined vamp. Pegged cottage shank for greater arch support. Leather outsole. Walking heel with rubber lift.
Men's sizes D (medium) width in 7, 7½, 8, 8½, 9, 9½, 10, 10½, 11, 12, and 13.
67 N 86920F—*State size.* Shipping weight 3 pounds 8 ounces $16.97

For Boys and Children. Lined leg for comfort, durability. Rugged composition sole, western heel. Boys sizes have narrow toe. Child's sizes have western toe.
Boys' sizes D (medium wide) width in 3½, 4, 4½, 5, 5½, 6, 6½. *Please state size.*
67 N 64820F—Shipping weight 3 pounds $9.97
Child's sizes D (medium wide) width in 8½ to 3. Half sizes too. *State size.*
15 N 15630F—Shipping weight 1 pound 10 ounces $8.97

Cowgirl Boot

Child's sizes $3.99

3 Fringed vinyl uppers are comfortably lined, with pull-on tabs and bound topline. Durable vinyl sole, shaped heel. *Child's sizes* C (medium) width in 8½, 9, 9½, 10, 10½, 11, 11½, 12, 12½, 13, 13½, 1, 1½, 2, 2½, 3, 3½, 4. *Please state size.*
15 N 13987F—Red shiny
15 N 13997F—White shiny
15 N 13980F—Black calf-look
Shipping weight 1 lb. 4 oz. . . . $3.99

Roy Rogers Boot

Child's sizes $5.97 Tots' sizes $4.97

4 Lustrous split-leather uppers have hygienic Pacifate vamp lining. Composition sole, rubber heel.

Child's sizes D (med. wide) width 8½ to 3. Half sizes too. *State size.*
15 N 15805F—Black
15 N 15814F—Red
15 N 15803F—Brown
Shipping weight 1 lb. 10 oz. . . $5.97

Tots' sizes D (medium) width in 5½ to 8. Half sizes too. *State size.*
15 N 11942F—Black
15 N 11975F—Brown
15 N 11991F—Red
Shipping weight 14 ounces . . . $4.97

Smart Wellingtons

Students' sizes $9.90 Boys' sizes $8.80 Little Boys' sizes $4.97

For Students and Boys. Supple black leather uppers are comfortably lined with vinyl. Vamp linings are specially treated to retard bacteria growth. Durable polyvinyl soles and heels are guaranteed to outwear the uppers, or return for another pair of same quality and size, free. Like everything else in Sears books, they're so easy to order by telephone.

Students sizes D (medium) width in 7½, 8, 8½, 9, 9½, 10.
67 N 64528F—*State size.* Shipping weight 3 lbs. 6 oz. . . $9.90

Boys' sizes D (medium) width in 3½, 4, 4½, 5, 5½, 6, 6½, 7.
67 N 64530F—*State size.* Shipping weight 3 pounds $8.80

For Little Boys. Lightweight boot has flexible split-leather uppers, brushed or smooth. Long-lasting Searofoam sole.

Little boy's sizes D (medium wide) width in 8½, 9, 9½, 10, 10½, 11, 11½, 12, 12½, 13, 13½, 1, 1½, 2, 2½, 3. *Please state size.*
15 N 15475F—Black smooth 15 N 15476F—Tan brushed
Shipping weight 1 pound 10 ounces $4.97

Use this INDEX for a complete Gift Selection

See Our Big Fall Book Too!

Thousands of timely new gift ideas in this book
. . thousands more in our Big Fall Book

SEE HANDY TOY INDEX ON PAGE 257

A

Adding Machines 359
Adding Machines, Hand 146
Air Fresheners 294
Air Guns 408, 409
Alarm Clocks 90
Aluminum Foil Dispensers 306, 308
Ammunition 408
Amplifiers, Sound 346
Antennas, Auto Television 343
Apothecary Jars 283, 293, 369
Appetizers 375-377
Aquariums 398
Archery Sets 431
Armchairs 271, 272
Army Suits 149, 560, 561
Artifacts 275
Ascots, Juniors' 39
Ascots, Men's 226
Ash Trays 243, 245, 276, 278, 279, 284, 367
Athletic Letters 423
Athletic Numbers 423
Atomizers, Perfume 84
Attaché Cases 113, 114, 116, 117
Auto Supplies 321
Autoharps 341

B

Baby Goods 174, 175
Back Scratchers 83, 146
Badminton Sets 417

BAGS
Bowling 407
Brief 113, 117
Golf 438
Ice Skate 429
Pajama 134, 146, 147
Sleeping 174, 399
Tote 113-116, 147
Traveling 113-117
Baking Pans 308
Ball Point Pens 440

BALLS
Basketball 422
Football 423
Golf 438
Play 422
Pool 402
Table Tennis 407
Tennis 417
Tether 422
Banks, Savings 78, 79
Bar Accessories 284, 285
Bar Stools 309
Bar-bell Sets 420
Barometers 91
Bars, Portable 116, 273, 284
Bars, Towel 294
Bartenders' Guides 284
Baseball Equipment 421
Basketball Equipment 422

BASKETS
Bicycle 416
Bread 281, 308, 376
Decorative 286
Fruit 281
Hearth 274
Nut 281
Serving 281, 309
Bathroom Accessories 293-297, 386
Batteries, Flashlight 300, 482
Battery Chargers 321
BB Guns 408, 409
Bed Blankets 290, 295
" Comforters 291
" Jackets 68
" Quilts 291
" Sheets 292, 295
" Socks 120
Bedroom Furniture 272, 273
Bedroom Lamps 78, 79

BEDROOM SLIPPERS
Boys' 9, 192, 250, 251
Girls' 9B, 120
Little Boys' 9, 132, 134, 179
Little Girls' 9, 9B, 132-134, 179
Men's 9, 216, 250-253
Women's 9, 9B, 120, 128-131
Bedspreads, Crib 174
Bellows, Fireplace 274

BELTS
Boys' 181, 183, 189
Campers' 436
Cowboy 150, 187
Girls' 119
Little Boys' 154, 155
Men's 234, 235, 241, 242
Benches, Pool 403
Benches, Vanity 296
Benches, Work 318
Beverage Glasses 278, 285
Beverage Pitchers 282
Bibles 351
Bibs, Baby 174, 387
Bicycles and Accessories 410-416
Billfolds, Boys' 183, 187
Billfolds, Girls' 119
Billfolds, Men's 238, 239, 241
Billfolds, Women's 85
Billiard Supplies 402
Biology Kits 92
Blackboards 439, 538, 584
Blankets, Bed 290, 295
Blazers, Little Boys' 153
Blazers, Men's 2, 209
Blazers, Misses' 2
Blenders 285, 302
Block Printing Sets 542

BLOUSES
Juniors' 38, 45
Little Girls' 162, 164, 168
Misses' 6, 7, 22, 23, 25, 28, 29
Women's 28, 29
Boas, Fur 47
Bocce Ball Sets 417
Book Ends 78, 79, 275
Books 351, 363, 447-459
Books, Music 329, 341, 454
Boosters, Battery 321

BOOTS
Cowboy 186, 254
Little Boys' 254
Little Girls' 254
Men's 252, 254
Women's 123, 124, 126, 127
Bottle Openers 287
Bow Makers 366
Bow and Arrow Sets 431
Bowlers' Accessory Kits 407
Bowlers' Towels 242
Bowling Bags 407
Bowls, Serving 280, 281

BOXES
Bread 308
Candy 369
Glove 299
Handkerchief 299
Hat 114, 117
Hosiery 299
Jewelry 107-109, 111, 240, 282, 286
Lingerie 298, 299
Powder 77
Tissue 77-79, 294, 296
Tool 318
Trinket 77-79, 275, 282
Boxing Equipment 421
Boy Scout Encyclopedias 455
Bracelets, Girls' 93, 103, 166
Bracelets, Men's 110
Bracelets, Women's 11, 21, 34, 42, 93, 103
Brakes, Bicycle 416
Brassieres 54-57
Bread and Butter Servers 281
" Baskets 281, 308, 376
" Boards 287
" Boxes 308
" Warmers 308
Bridge Playing Cards 441
Bridge Tables 277
Brief Cases 113, 117
Briefs, Misses' 58

BRUSHES
Car Cleaning 321
Clothes 116, 242, 246
Hair 83, 242
Make-up 84
Tooth, Automatic 82
Bubble Bath 79
Buckets, Ice 284, 308
Bulbs, Christmas Tree Light 394, 395
Bulbs, Floodlight 396
Bulletin Boards 78, 79, 282, 287, 377, 439, 538
Butter and Bread Servers 281
Butter Dishes 282, 306, 307
Butter Warmers 306, 307

C

CABINETS
Curio 273
Fire Extinguisher 321
Gun 424, 425
Tool 316, 318
Toy 446
Cake Plates 281, 282
Cakes 374, 377
Calendar Towels 289
Cameras and Supplies 352-357
Camp Equipment 399, 436, 437
Can Openers 301, 304
Candelabras 275
Candle Holders 275, 282, 283, 286
Candles 380, 381, 387
Candy 368-373, 377
Candy Boxes 369
Candy Dishes 286
Canister Sets 282, 306-308
Capes, Fur 46, 47
Capes, Misses' 48

CAPS
Boys' 181, 182
Girls' 118, 141
Little Boys' 170, 171
Little Girls' 163
Men's 234, 235
Card Shufflers 440
Card Tables 277
Cards, Christmas 360-363
Cards, Playing 441
Carom Tables 404
Carpet Ball Sets 404
Carpeting, Bathroom 296
Cartridges, Tape Player 332, 637
Carts, Golf 438
Carts, Hostess 276
Carts, Television 343
Carving Boards 280, 375

CASES
Attaché 113, 114, 116, 117
Brief 113, 117
Cigar 367
Cigarette 85, 243, 367
Gun 435
Key 85
Projector 357
Rink Skate 419
Slide Tray 357
Travel 113-117
Casseroles 306-308, 376
Cat Supplies 398
Cedar Chests 272
Cellarettes 273
Cellophane Tape 366
Centerpieces 283
Chafing Dishes 306, 307
Chairs 271, 272
Chalkboards 439, 538, 584
Chargers, Battery 321
Charm Bracelets 93, 103
Charms, Jewelry 93
Cheese Packs 375-377
Cheese Trays 281
Chess Sets 441, 444
Chess Tables 277

CHESTS
Bedroom 272, 273
Decorative 275
Jewelry 107-109, 111
Ornament Storage 391
Sewing 298
Tool 316, 318
Toy 446, 545
Chisels 317
Chocolate Candy 369-373, 377
Christmas Card Holders 363, 387
" Cards 360-363
" Decorations 282, 283, 363, 370, 371, 378-397
" Stockings 371, 386
" Tree Decorations 370, 386, 391-393, 397
" Tree Lights 394, 395
" Tree Skirts 379
" Tree Stands 379
" Trees 378, 379
Cigar Cases 367
Cigar Humidors 367
Cigarette Cases 85, 243, 367
Cigarette Lighters 85, 243, 244, 300, 367
Cigarette Making Supplies 367
Cigars 367
Citrus Fruits 370
Cleaners, Vacuum, Auto 321
Cleaning Kits, Auto 321
Cleaning Kits, Gun 435
Clippers, Dog 398
Clock Radios 335, 337
Clocks 90, 91, 278
Clothes Brushes 116, 242, 246
" Closet Accessories 246
" Hampers 294
" Hangers 246, 299
" Racks 246, 247
Club Bags 113
Clubs, Golf 438
Coasters 278, 279, 308

COATS
Boys' 181, 190
Dog 398
Fur 47
Juniors' 36, 37
Little Boys' 171
Little Girls' 158, 164
Men's 2, 3, 204, 205, 209-211
Men's Rain 207, 208
Misses' 3, 46, 48, 49, 51-53
Misses' Rain 52
Cocktail Glasses 376
Cocktail Sets 285
Cocktail Snacks 375-377
Coffee Mugs 278, 279, 286
Coffee Servers 281, 282
Coffeemakers 303, 308
Coin Collectors' Supplies 461
Collars, Dog 398
Cologne, Girls' 79
Cologne, Men's 235, 242
Color Crystals, Fireplace 274
Color Film, Movie Camera 352, 353
Color Wheels 396
Comb and Brush Sets 146
Comforters, Bed 291
Commodes 272
Compotes 286
Condiment Servers 280, 281
Condiment Sets 287
Console Sets 278
Cook Books 454
Cook Stoves 326
Cookie Jars 306, 307
Cookies 368
Cooking Supplies, Outdoor 436
Cooking Utensils 306-308
Copperware 306, 307
Cords, Extension 396
Corn Poppers 305
Corning Ware 308
Corsetry 54-57
Cosmetic Cases 113-117
Costumes 148, 149, 176, 180, 188, 187, 560, 561, 591
Coveralls, Children's 149, 156, 157

COVERS
Hair Spray 77
Mail Box 382
Pillow 291
Pool Table 402
Scale 297
Tissue Box 297
Toilet Lid 295-297, 386
Toilet Tank 296, 297
Toilet Tissue 386
Cowboy Boots 186, 254
Cowboy Clothing 148-150, 186, 187
Cowgirl Boots 254
Cowgirl Clothing 148-150, 186, 187
Creamer and Sugar Sets 282, 306, 307
Credenzas 273
Creepers, Baby 175
Crib Bedspreads 174
Croquet Sets 417
Crosses, Jewelry 103
Crushers, Ice 301, 308
Cuckoo Clocks 90
Cue Sticks and Accessories 402
Cuff Links 110, 111, 183
Cummerbunds, Men's 207
Cups and Saucers 286
Cups, Measuring 306, 307
Cups, Punch 281
Curio Cabinets 273
Curler Caddies 77-79
Current Converters, Shaver 310
Curtains, Shower 294, 295
Curtains, Window 295
Cushions, Auto Seat 321
Cushions, Heat 83
Cushions, Massage 83

D

Dart Games 405
Decorations, Christmas 282, 283, 363, 370, 371, 378-397
Decorations, Wall 174, 275, 278, 279, 287
Defrosters, Windshield 321
Dental Supplies 82, 83
Deodorant, Men's 242
Deodorizers, Room 246
Desk Accessories, 90, 184, 440, 446
Desk Lamps 286, 440
Dessert Bowls 281
Diamond Jewelry 104, 111
Dickeys, Boys' 198, 200, 203
Dickeys, Girls' 118
Dickeys, Men's 226, 232, 234, 235
Dictionaries 458
Dining Room Furniture 272, 273
Dinner Bells 287, 308
Dinner Jackets, Men's 207
Dish Towels 289
Dishes, Baby 174
Dishes, Soap 294, 297
Dishwashers 327
Dispensers, Paper Products 287, 306, 308
Dog Supplies 398
Do-It-Yourself Christmas Decoration Kits 397
Door Decorations 363, 380, 381, 388-390
Door Knockers 278, 279, 311
Drawing Supplies 443
Dress Shirts, Boys' 190
Dress Shirts, Little Boys' 153-155
Dress Shirts, Men's 207, 214, 215
Dress Socks, Men's 221, 234, 235
Dresser Sets 77-79
Dresser Trays 77-79, 106
Dresser Valets 109, 111, 240

DRESSES
Girls' 135, 137, 138
Juniors' 40-43
Little Girls' 156, 158, 164-166
Misses' 10-24, 27, 34
Shorter Women's 11-16, 18-21
Drill Presses 312, 317
Drills and Attachments 312-315
Drink Mixers 285, 301
Dryers, Clothes 322, 323
Dryers, Hair 80, 81
Drums 341
Dumbbell Sets 420
Dust Ruffles 291

DUSTERS
Girls' 98, 142-145
Juniors' 98, 71
Little Girls' 98, 178
Misses' 98, 72-76
Women's 75
Dutch Ovens 306, 307

E

Earrings 15, 21, 23, 28, 42, 103, 105, 106
Electrical Appliances 301-305
Encyclopedias 458, 459
Etiquette Books 454
Evening Bags 125
Exercising Equipment 420
Extension Cords 396

F

Face Cloths 293, 295, 297
Face Towels 293, 295, 297
Fenders, Bicycle 416
Figurines 282, 283
Film, Movie 352, 353
Films, Movie 354
Fingertip Towels 293, 295, 297
Fire Extinguishers and Cabinets 321
Fireplace Accessories 274
Fish Packs 377
Fishing Equipment 431
Flame Throwers 319
Flashlight Batteries 300, 482
Flashlights 300
Flight Bags 114
Floodlights and Supplies 396

Fog Lamps, Auto 321
Fondue Dishes 280, 306, 307
Food Blenders 302
" Choppers 301
" Containers 282, 306-308
" Mixers 302
" Warmers 280, 301, 305-307, 376
" Warmers, Baby 174
Foods, Gourmet 375-377
Football Equipment 423

FOOTWEAR
Boys' 9, 192, 250, 251, 254
Girls' 9B, 120, 121
Little Boys' 9, 132, 134, 187, 254
Little Girls' 9, 9B, 132-134, 187, 254
Men's 9, 250-254
Women's 9-9B, 22, 24, 120, 121, 123-131
Formal Gowns 17
Foundation Garments 54-57
Freezers, Ice Cream 308
Fruit Baskets 281
Fruit Cakes 374
Fruits, Citrus 370
Fruits, Glacé 375
Frying Pans 301, 306, 307
Fur Boas 47
" Capes 46, 47
" Coats 47
" Jackets 46
" Parkas 46
" Stoles 47
Furniture, 271-273, 403
Furniture, Children's 538, 544, 545, 584, 585, 590, 602, 603

G

Game Tables 272, 277, 400, 401, 403, 404, 406
Games 400-405, 407, 409, 417, 431, 441, 444, 445, 562, 563, 570, 572-577, 579
Garage Door Decorations 381
Garage Equipment 321
Garlands 380, 381, 388-390
Garment Bags, Travel 113, 114, 117
Geology Supplies 319
Gift Wrapping Supplies 363-366
Girdles 56, 57
Glacé Fruits 375
Glass Blowing Outfits 319
Glassware 278, 285, 376
Glitter 397
Glove Boxes 299

GLOVES
Baseball 421
Boys' 182
Cowboy 148, 187
Girls' 87, 118, 119
Little Girls' 164, 165
Men's 236, 237
Women's 86-89
Goals, Basketball 422
Golf Accessories 417
Golf Equipment 438
Golfers' Towels 242
Gourmet Foods 375-377
Gravy Warmers 280
Griddles 301, 302
Grills, Electric 301, 302
Grinders, Meat 301, 302
Grinders, Tool 314, 315
Grooming Aids 242
Grooming Kits 184
Grooming Sets, Children's 146
Guitars 346, 347
Guns and Supplies 408, 409, 424, 425, 434, 435
Gym Equipment 422

H

Hair Brushes 83, 242
Hair Dryers 80, 81
Hair Spray Covers 77
Hammers 311
Hampers, Clothes 294
Hams 375, 376

HANDBAGS
Girls' 119, 135
Juniors' 38
Little Girls' 164, 165
Women's 18, 49, 52, 88, 125
Handicraft Supplies 442, 443, 542, 543, 588
Handkerchief Boxes 299
Handkerchiefs, Men's 234, 235
Handlebars, Bicycle 416
Hangers, Clothes 246, 299
Hardware 311-320
Harmonicas 341
Hat Boxes 114, 117

HATS
Boys' 182
Cowboy 148, 150, 186, 187
Girls' 118, 135, 141
Little Boys' 170, 171
Little Girls' 164, 170
Men's 242
Women's 18
Headbands, Girls' 118, 119
Headlights, Bicycle 416
Health and Beauty Aids 77-84, 242
Heat Cushions 83
Heaters, Tent 436
Hibachis 308, 309
Hi-Fi Phonographs 330, 348-350
Hi-Intensity Lamps 286
Hi-Intensity Lamps, Auto 321
His 'N Her Fashions 2-9
Hobby Supplies 319, 442, 443, 461, 487, 542, 543, 588
Hockey Equipment 430
Honey 371
Hoods, Little Girls' 158, 164
Hoods, Men's Ski 234, 235
Hooks, Ornament 391
Hors d'Oeuvre Heaters 280, 301, 305-307, 376
Hors d'Oeuvres 375-377
Horseshoe Sets 417
Hosiery Boxes 299

HOSIERY
Boys' 183, 202
Girls' 121, 138
Little Boys' 154, 155, 170, 171
Little Girls' 161-163, 170
Men's 221, 234, 235
Women's 121, 122
Hot Dish Holders 386
Hot Trays 280, 301, 305-307, 376

HOUSE SLIPPERS
Boys' 9, 192, 250, 251
Girls' 9B, 120
Little Boys' 9, 132, 134, 179
Little Girls' 9, 9B, 132-134, 179
Men's 9, 216, 250-253
Women's 9-9B, 120, 128-131
Housewares 306-309
Humidors 245, 367
Hunting Equipment 434, 435

I

Ice Buckets 284, 308
" Cream Freezers 308
" Crushers 301, 308
" Skates and Accessories 428-430, 433
" Skating Rinks 430
Icicles, Christmas Tree 391
Identification Bracelets 110
Indian Suits 149, 187
Indoor Lights 396
Instant Coffee Sets 281
Insulated Underwear 427

J

JACKETS
Bed 68
Boys' 184, 188
Fur 46
Girls' 137
Juniors' 39
Little Boys' 150-152
Little Girls' 150
Men's 2, 204, 205, 207, 209-211
Men's Smoking 216
Misses' 2, 22, 25, 26, 52, 53
Jai Lite Sets 417
Jam Jar Sets 309
Jams 370, 375, 377
Jelly Packs 375, 376
Jewelry Boxes 107-109, 111, 240, 282, 286, 591
Jewelry Making Supplies 319

JEWELRY
Boys' 98-100, 112, 183
Girls' 93, 99-101, 103, 166
Men's 94-97, 110-112
Women's 11, 15, 21, 23, 28, 34, 42, 93-97, 102-106
Jig Saws 317
Jointer Planers 317
Jumpers, Juniors' 38
Jumpers, Little Girls' 158, 161, 164, 168, 170
Jumpers, Misses' 30

K

Keg Sets 285
Key Cases 85
Key Racks 275
Kiri-gami Kits 443
Kitchen Stools 309
Kitchen Stoves 326
Kitchen Towels 289
Kitchen Utensils 301-309
Knapsacks 436
Knife Sharpeners 301, 304

KNIVES
Campers' 311, 436
Electric 306
Pipe 245
Pocket 311
Steak 309

L

Label Makers 446
Labels, Package 363
Laboratory Kits 92, 487
Lamp Oil 283
Lamps, Auto 321
Lamps, Electric 78, 79, 286, 440
Lamps, Kerosene 283
Lamps, Nursery 174
Lanterns 300, 436
Lapidary Outfits 319
Lathes, Wood 317
Lavabos 275, 306, 307
Lawn Decorations 382, 383
Lazy Susans 280
Leashes, Dog 398
Letter Holders 275, 287, 308, 309
Lighters 85, 243, 244, 300, 367

LIGHTS
Auto 321
Christmas Tree 394, 395
Indoor 396
Night 146
Outdoor 380-383, 395, 396
Lingerie Boxes 298, 299

LINGERIE
Girls' 8-9B, 142-145
Juniors' 8, 58, 59, 70, 71
Little Girls' 8-9B, 164, 165, 172, 173, 176-180
Misses' 8, 9A, 9B, 58-69, 72-76
Women's 60-63, 68, 75
Lipstick Holders 77-79, 106
Living Room Furniture 271-273, 403
Lockets 103, 106
Lotion, Men's 242
Lounge Chairs 271, 272
Luggage 113-117
Luggage Initials 115

M

Magazine Racks 276
Magnifying Glasses 300, 461
Mail Box Covers 382
Make-up Brushes 84
Make-up Mirrors 77-79
Manicure Supplies 77, 84, 116, 242
Mantillas 89
Markers, Golf Ball 438
Martini Sets 285
Massagers 83
Mats, Bath 293-297, 386
Measuring Cups 306, 307
Measuring Instructions 258-261
Meat Grinders 301, 302
Memo Boards 78, 79, 282, 287, 377, 439, 538
Memo Pads 440
Microscopes 92
Millinery, Girls' 118, 135, 141
Millinery, Little Girls' 164, 170
Millinery, Women's 18
Miniature Lights 394, 395
Mirror Trays 77-79, 106
Mirrors, Make-up 77-79
Mirrors, Wall 278
Mittens, Boys' 182
Mittens, Girls' 118, 164
Mitts, Bath 387
Mitts, Striking Bag 421
Mixers, Drink 285, 301
Mixers, Food 302
Mold Sets, Copper 306, 307
Monograms, Luggage 115
Monster Heads, Bicycle 416
Mosaic Tile Sets 442, 443
Motor Sounds, Bicycle 414, 528
Motorcycle Jackets, Men's 204
Movie Cameras and Supplies 352, 353
Movie Films 354
Movie Projectors and Supplies 354
Mufflers, Men's 234, 235
Muffs, Little Girls' 164
Mugs, Drinking 278, 279, 282, 286
Music Books 329, 341, 454
Musical Cake Plates 282
" Christmas Decorations 386, 387
" Clocks 90
" Instruments and Supplies 329, 341, 346, 347
" Jewelry Boxes 107
" Tree Stands 379

N

Name and Number Kits, Athletic 423
Napkin Holders 287, 306, 307, 377
Napkins, Table 288, 289
Nativity Sets 384, 385, 387
Necklaces, Women's 104, 105
Nets, Basketball 422
Night Lights 146
Nightcaps 9A, 220

NIGHTGOWNS
Girls' 9A, 142, 143
Juniors' 70
Little Girls' 9A, 173, 176, 178, 179
Misses' 9A, 61-65, 67-69
Women's 61-63, 68
Nightshirts 220
Notions 146, 147, 246-249, 298, 299
Novelties 275, 278-287
Nursery Equipment 174
Nut Baskets 281
Nut Bowl Sets 308
Nut Crackers 308
Nuts 368, 372, 373, 375

O

Oil, Lamp 283
Openers, Bottle 287
Openers, Can 301, 304
Optical Goods 92
Organs 329
Origami Kits 443
Ornament Hooks 391
Ornament Storage Chests 391
Ornaments, Christmas Tree 370, 386, 391-393, 397
Ottomans 272
Ouija Boards 576
Outdoor Christmas Decorations 380-383, 385, 387-390, 395
Outdoor Cooking Supplies 436
Outdoor Lights 380-383, 395, 396
Outdoor Power Outlets 396
Outlets, Power 396
Ovenware 308
Overalls, Children's 170
Overnite Cases 117

P

Pack Sacks 436
Package Wrapping Supplies 363-366
Paint Sets 443, 462
Paint, Metallic 397
Pajama Bags 134, 146, 147

PAJAMAS
Baby 175
Boys' 8, 9, 187, 192-194
Girls' 8-9A, 142, 143
Juniors' 8, 70
Little Boys' 8, 9, 172, 176, 177, 180
Little Girls' 8, 9, 172, 173, 176-180
Men's 8, 9, 218-220
Misses' 8, 9A, 58, 64, 66-69
Panties, Little Girls' 164
Panties, Misses' 58
Pantryware 306-308
Pants Suits, Misses' 52, 53

PANTS
Boys' 181, 184, 189-191
Girls' 137, 138, 140, 141
Juniors' 36, 38, 39, 41
Little Boys' 150-152, 154, 155, 171
Little Girls' 150, 151, 160, 169
Men's 7, 206, 207, 212, 213
Misses' 7, 22-27, 31
Panty Girdles 56, 57
Panty Hose 122
Paper Towel Dispensers 287, 306, 308
Paper, Gift Wrapping 363, 366
Papier-Maché 397
Parfait Glasses 285
Pastries 368, 374, 377
Pearl Jewelry 103-106
Pedometers 436
Pellet Guns 408, 409
Pen Knives 311
Pencils 111, 440, 446
Pendant Watches 99, 101, 102
Pendants, Jewelry 103-106
Pendants, Perfume 84
Pens, Writing 111, 440, 446
Pepper and Salt Shakers 280, 282, 287, 306, 307
Peppermills 280, 308
Percolators 303, 308
Perfume 84
Perfume Atomizers 84
Perfume Pendants 84
Pet Supplies 398
Petit Fours 377
Petticoats 59
Pettipants 58
Phonograph Records 331, 334, 349, 358
Phonographs and Supplies 330, 331, 344, 345, 348-350, 580
Photographers' Supplies 352-357
Pictures 278, 279
Pillow Covers 291
Pillowcases 292, 295
Piñatas 371
Pinochle Cards 441
Pins, Little Girls' 166
Pins, Women's 11
Pipe Knives 245
Pipe Lighters 244
Pipe Racks 245, 367
Pipes, Smokers' 244, 245, 367
Pistols 409
Pitchers 282
Place Mats 289, 297
Planters 275, 306, 307
Plaques, Wall 278, 279, 287
Plastic Wrap Dispensers 306, 308
Plates 278, 279, 281, 282
Platters, Steak 280
Play Balls 422
Playing Cards 441
Plows, Snow 320
Pocket Knives 311
Poker Chips and Racks 444
Poker Tables 277
Polaroid Cameras and Supplies 355
Polishers, Shoe 248, 249
Pool Tables and Accessories 400-404, 579
Popcorn Balls 370
Poppers, Corn 305
Post Decorations 383
Pouches, Tobacco 245, 367
Powder Boxes 77
Power Outlets 396
Power Tools 312-317
Printing Supplies, Photo 354
Projectors and Supplies 352-354, 356, 357
Propane Torches 319
Pullman Cases 114-117
Punch Bowl Sets 281, 369
Punching Bags 421
Purses, Girls' 119, 135
Purses, Juniors' 38
Purses, Little Girls' 164, 165
Purses, Women's 18, 49, 52, 88, 125
Putt Returns, Electric 438

Q

Quilts, Bed 291
Quoit Sets 417

R

Rackets, Tennis 417
Radio-Phonographs 330, 331
Radios and Supplies 335-339, 344, 345
Rainwear, Men's 207, 208
Rainwear, Misses' 52
Rally Equipment 321
Ranges, Electric 326
Razors, Electric 310, 311
Record Books 440
Recorders, Tape, and Supplies 332, 333
Records, Phonograph 331, 334, 349, 358
Refrigerator Dishes 308
Refrigerators 324, 325
Relish Servers 280
Relishes 377
Revolvers 409
Ribbon, Gift Wrapping 366
Rifles 408, 434, 435
Rings, Finger 104-106, 112
Rink Skates and Supplies 418, 419
Rinks, Ice Skating 430
Roasting Dishes 308

ROBES
Boys' 187, 192, 194
Girls' 9B, 142-145
Juniors' 9B, 71
Little Boys' 172, 180
Little Girls' 9B, 173, 178, 179
Men's 216, 217
Misses' 9B, 62, 63, 66, 72-76
Women's 62, 63, 75
Rockers 272
Roller Skates 419, 531
Room Deodorizers 246
Routers and Supplies 315
Ruffles, Dust 291
Rugs 174, 293-297, 386

S

Salad Bowls 280, 281
Salad Makers 301
Salt and Pepper Shakers 280, 282, 287, 306, 307
Sanders, Electric 313-315
Santa Clauses 382, 383, 386, 387
Sauce Servers 306, 307
Saucepans 306, 307
Saws and Supplies 312-317
Scale Covers 297
Scarfs, Girls' 118, 119
Scarfs, Juniors' 39
Scarfs, Men's 226, 234, 235
Science-Hobby Kits 92
Scissors 299
Scissors Sharpeners 304
Sconces 275, 278
Seamstress' Supplies 299
Seasoning Sets 280
Seat Cushions, Auto 321
Seats, Bicycle 416
Serving Baskets 281, 309
" Bowls 280, 281
" Carts 276
" Dishes 280-282
" Trays 276, 280, 281, 284, 308, 375-377
Sewing Machines 328
Sewing Supplies 298, 299
Sharpeners, Knife 301, 304
Sharpeners, Scissors 304
Shavers, Electric 310, 311
Shaving Supplies 242, 310, 311
Shears 299
Sheets, Bath 293
Sheets, Bed 292, 295
Shelves, Television 343
Shelves, Wall 285, 294

SHIRTS
Boys'.181, 183-185, 187, 189, 190, 195-198, 202, 203
Girls' . . . 140, 141
Juniors' . . . 39, 45
Little Boys' .148, 150, 151, 153-155, 170, 171
Little Girls' 148, 150, 151, 160-162, 168-170
Men's Dress 207, 214, 215
Men's Sport 6, 7, 222-229
Misses' . . . 6, 7, 23, 26, 28, 30
Women's 28
Shoe Polishing Supplies . 248, 249
Shoe Tote Bags . . 147

SHOES
Boys' 250
Children's 187
Men's 250
Snow 426
Women's 124, 125
Shooting Galleries.409
Short Wave Radios.338
Shotguns 435
Shower Curtains 294, 295
Shuffleboard Sets . 404
Shufflers, Card . . . 440
Sinks, Camp 436
Skates, Ice 428-430, 433
Skates, Rink 418, 419
Skates, Roller 419, 531
Skating Rinks, Ice 430
Ski Masks, Men's 234, 235
Skillets 301, 306, 307
Skirts, Girls' 136-138, 141
Skirts, Juniors' 36-39, 41
Skirts, Little Girls' 161-163
Skirts, Misses' 22-27
Skis 433
Slack Sets, Little Boys' . . . 153, 156
Slack Sets, Little Girls' 157, 159, 167
Slacks, Boys' 181, 189-191
Slacks, Little Boys' 154, 155, 171
Slacks, Men's 7, 206, 212, 213
Sleepers, Baby . . . 175
Sleepers, Children's 172, 177
Sleeping Bags 174, 399
Slide Projectors and Supplies . . 356, 357
Slides, Photo 356
Slipper Socks, Boys' 183
Slipper Socks, Little Boys' . . . 180
Slipper Socks, Men's 221

SLIPPERS
Baby 387
Boys' 9B, 192, 250, 251
Girls' . 9, 120, 121
Little Boys' 9, 132, 134, 179
Little Girls' 9, 9B, 132-134, 179
Men's . . 9, 216, 250-253
Women's 9, 9B, 22, 24, 120, 121, 128-131
Slips, Juniors' . . 59
Slips, Little Girls'.165
Slips, Misses' . 59, 60
Slips, Women's . . . 60
Slumber Bags.174, 399
Smokers' Supplies 85, 243-245, 276, 367
Smoking Jackets, Men's 216
Snack Bar Stools 309
Snack Sets 280-282, 308
Snack Tables 276, 277
Snacks 375-377
Sno-Flok Kits and Refills 397
Snow Mobiles and Supplies 426
Snow Plows 320
Snow Shoes 426
Snow Throwers . . 320
Snowsuits, Men's 426
Snowsuits, Misses' 426
Soap . . 293, 294, 387
Soap Dishes 294, 297

SOCKS
Bed 120
Boys' . . . 183, 202
Electric 300
Girls' 138
Little Boys' 154, 155, 170, 171
Little Girls' 161-163, 170
Men's.221, 234, 235
Sofas, Pool Table 403
Soup Servers . . . 281
Space Savers, Bathroom 294
Speedometers, Bicycle 416
Spice Rack Sets 306-309
Spoon Holders 306, 307
Sporting Goods 399-438
Stamp Collectors' Supplies 461
Stands, Christmas Tree 379
Stands, Phonograph . . . 349
Staplers, Hardware 319
Steak Knives . . . 309
Stemware 285
Sterno Cookware 306, 307
Stereo Phonographs 330, 331, 344, 345, 348, 350
Stereo Tape Players 332

STOCKINGS
Boys' . . . 183, 202
Christmas 371, 386
Girls' . . . 121, 138
Little Boys' 154, 155, 170, 171
Little Girls' 161-163, 170
Men's 221, 234, 235
Women's . . 121, 122
Stoles, Fur 47
Stoles, Women's . . 89
Stone Cutting Outfits 319
Stools, Bar 309
Stools, Children's 544
Stools, Kitchen . . 309
Stoves, Cooking . . 326
Stoves, Hibachi 308, 309
Sugar and Creamer Sets 282, 306, 307
Suitcases . . . 113-117
Suits, Little Boys' 153, 156, 158, 170
Suits, Men's 207, 210, 211
Suits, Misses' . . . 50
Suspenders, Girls'.119
Sweater Guards . . 118

SWEATERS
Boys' 181, 199-201, 203
Dog 398
Girls' 136, 138, 139, 141
Juniors' 6, 36-39, 41, 44
Little Boys' 153-155
Little Girls' 161-165
Men's 3-6, 229-233
Misses' 3-5, 24, 25, 27, 32-35, 89
Women's 35, 89

T

Table Radios . 335-337
Table Tennis Equipment . . . 407
Table Tennis Tables . . . 406, 407
Tablecloths 288, 289

TABLES
Card 277
Chess 277
Folding 277, 406, 436
Game 272, 277, 400, 401, 403, 404, 406
Hostess . . 276, 277
Pool 400, 401, 403, 404
Projection, Photo 354
Tennis . . . 406, 407
Tailors' Supplies . 299
Takraw Sets 417
Tambourines . . . 341
Tank Covers, Toilet . . . 296, 297
Tankards . . . 278, 279
Tape Players 332, 637
Tape Recorders and Accessories 332, 333
Tape, Cellophane 366
Target Games 405, 409, 431
Tea Cups 286
Tea Packs 377
Teakettles . 306, 307
Teapots 286, 306, 307
Teflon Appliances 301, 302, 305
Telephone Caddies 282, 287
Telephone Rests . 146
Telescopes 92
Television Sets 342-345
Tennis Equipment 417
Tents and Fittings 436, 437
Tether Balls and Posts 422
Throwers, Snow . . 320
Tidbit Trays 280
Tie Clips 110, 111, 183
Tie Racks . . 146, 246
Ties, Boys' 183, 184
Ties, Little Boys' 150, 154, 155
Ties, Men's . 207, 214, 215, 234, 235
Tights, Little Girls' 161, 168, 170
Tiles, Decorative 278, 279
Timers, Auto Rally 321
Timers, Automatic 396
Tinsel 391
Tissue Box Covers.297
Tissue Boxes 77-79, 294, 296
Toasters 303
Tobacco 367
Tobacco Humidors 245, 367
Tobacco Pouches 245, 367
Toboggans and Supplies 427
Toe Stops, Rink Skate 419
Toilet Articles 77-79, 84, 242
" Kits 114, 116
" Lid Covers 295-297, 386
" Mats 297
" Tank Covers 296, 297
" Tissue Covers . 386
" Tissue Holders 294
Tool Chests . 316, 318
Tool Grinders.314, 315
Tool Sets, Kitchen 306, 307
Tools 311-319
Toothbrush Holders 294
Toothbrushes . . . 82
Toothpick Holders 146
Topcoats, Men's 207, 208
Topper Sets, Baby.175
Torches, Propane 319
Tote Bags 113-116, 147
Towel Bars 294

TOWELS
Baby 174
Bath . 293-295, 297
Bowlers' 242
Dish 289
Golfers' 242
Guest 293, 295, 297
Train Cases 113-115, 147
Transistor Radios 338, 339
Travel Bars 284
Travel Clocks 90
Travel Kits 114, 116, 242, 249
Travel Slippers 120, 250, 252
Traveling Bags 113-117

TRAYS
Ash.243, 245, 276, 278, 279, 284, 367
Dresser . 77-79, 106
Food Warming 280, 301, 305-307, 376
Serving 276, 280, 281, 284, 308, 375-377
Slide 357
Tree Decorations 370, 386, 391-393, 397
" Light Switches 386
" Lights . . 394, 395
" Skirts 379
" Stands 379
Trees, Christmas 378, 379
Trinket Boxes 77-79, 275, 282
Trivets .287, 309, 376
Trousers, Boys' 181, 189-191
Trousers, Little Boys' 154, 155, 171
Trousers, Men's 7, 206, 207, 212, 213
Tumblers 297
Tureens 281
Tuxedos, Men's . 207
Typewriters . 358, 359
Typewriting Records 358

U

Ukuleles 341
Umbrellas, Girls' 119, 592
Underwear, Insulated 427
Underwear, Juniors' 58
Underwear, Little Girls' 164
Underwear, Misses' 58
Uniforms, Football.423
Utensils, Kitchen 301-309

V

Vacuum Brushes . 246
Vacuum Cleaners 314, 328
Vacuum Cleaners, Auto 321
Valets, Bedroom 246, 247
Valets, Dresser 109, 111, 240
Vanity Benches . 296
Vanity Cases . 113-117
Vests, Boys' 188, 190
Vests, Men's.209, 233
Vibrators, Massage. 83
Volleyball Equipment . . . 417

W

Wafflers, Electric 302
Walkie Talkie Systems . . 340, 636
Wall Clocks . . . 90, 91
Wall Decorations 174, 275, 278, 279, 287
Wall Shelves .285, 294
Wallets, Boys'.183, 187
Wallets, Girls' . . . 119
Wallets, Men's 238, 239, 241
Wallets, Women's. 85
Wardrobe Bags 113, 114, 117

WARMERS
Bread 308
Butter 306, 307
Food 280, 301, 305-307, 376
Food, Baby . . . 174
Gravy 280
Wash Cloths 293, 295, 297
Washers, Clothes 322, 323
Wastebaskets 294, 296, 297
Watches . . . 94-102
Water Glasses.278, 285
Water-Piks 83
Waxed Paper Dispensers.306, 308
Weather Instruments . . . 91
Weekend Cases 113-117
Weightlifting Equipment . . . 420
Wheels, Rink Skate 419
Window Curtains . 295
Window Decorations . . . 382
Windshield Defrosters 321
Wine Coolers . . . 284
Wine Racks 275, 285, 309
Wine Sets 284
Wood Lathes 317
Work Benches . . . 318
Workshop Tools 312-317
World Globes 275, 460
Wrapping Supplies 363-366
Wreaths 387-390
Wrenches 318
Wrist Watches 94-101

X

Xylophones 341

Y

Yard Goods 9

HANDY INDEX for TOYS

A

Airplanes 480, 481, 514, 516
Animals . . . 173, 174, 462, 463, 517, 525, 536, 546, 548, 554, 559, 622, 634, 635
Ant Farms 542
Archery Sets . . . 493
Army Toys . . . 488, 495, 496, 498, 506, 509-516, 519-521
Autos 462, 463, 467-469, 477, 478, 480, 481, 501-505, 509, 514, 526, 527, 531, 534, 547, 552, 554, 555

B

Baking Toys . 586, 587, 595, 598, 600
Banks, Savings 463, 540
Baseball Equipment 421, 494
Basketball Equipment . . . 422
Bicycles, Supplies 410-415, 528, 529
Binoculars 500
Biology Kits 460, 484, 485
Blackboards 538, 584
Blocks . 462, 549, 550, 552, 558, 559
Boats 463, 526
Bobsleds 433
Books 447-459
Bricks 550, 551
Building Toys 489, 491, 506-508, 549-551
Buses 509, 556

C

Cabinets 589, 594, 595, 598-600
Camp Equipment 436, 437, 494
Candy Novelties 370, 371
Carpentry Sets 463, 490, 491
Cars 462, 463, 467-469, 477, 478,480, 481, 501-505, 509, 514, 526, 527, 531, 534, 547, 552, 554, 555
Chemistry Sets 460, 486, 487
Clocks 557, 559
Coin Collectors' Supplies 461
Computers 483
Cooking Toys 463, 586, 587, 595, 598-601
Cosmetics 590
Costumes . . . 148, 149, 176, 180, 186, 187, 560, 561, 591
Crib Toys 559

D

Dishes .463, 600, 601
Doctor-Nurse Kits 594
Doll Accessories 463, 606, 607, 612, 614, 615, 624-626 , 628, 630-633
Doll Carriages 604, 605
Doll Clothing 589, 612, 614-616, 624-629, 632, 633
Doll Furniture 463, 606, 607, 612, 613, 615, 630
Doll House Furniture 596
Doll Houses . 596, 597, 615, 627-633
Dolls . . . 463, 548, 580, 597, 608-626, 628, 629, 631-633
Drawing Supplies 443, 540, 541
Dresser Sets . . . 590

E

Electronic Toys 483, 492
Erector Sets 489

F

Farm Toys 546
Figures, Play 510-512, 517, 520, 523-525, 547
Football Equipment 423, 463, 494
Furniture, Children's 538, 544, 545, 584, 585, 590, 602, 603
Furniture, Doll 606, 607, 612, 613, 615, 630
Furniture, Doll House 463, 596

G

Games . . . 444, 445, 463, 548, 562, 563, 566-577, 579, 638
Gas Pumps 462, 509, 527
Gum 463
Guns 492, 493, 495-499

H

Hair Dryers 590
Hobby Horses 532, 534, 535
Hobby Supplies 442, 443, 460, 461, 479-481, 483-491, 542, 543, 588
Hockey Equipment.430
Housekeeping Toys 463, 586, 587, 592-595, 598-601
Houses, Play 545, 594, 596

I

Ice Skates 428, 430, 433
Intercoms 500

J

Jack-in-the-Boxes 558
Jewelry 590
Jumping Equipment 533

K

Karts 527
Kiddie Cars . 534, 552
Knitting Supplies 588, 589

L

Lamps 590
Logs 551
Luggage 512, 592, 614, 624, 630

M

Magic Sets 486
Magnifying Glasses 538
Microscope Sets 484, 485
Molding Sets . . . 488
Mosaic Tile Sets 442, 443
Motorcycles.514, 526, 528, 529, 531, 534
Musical Instruments . . 547, 557, 580-583

P

Paint Sets 443, 462, 540
Peg Tables . 538, 553
Phonograph Records 334, 349
Phonographs 348, 349, 580
Photo Laboratory 461, 484
Pinball Machines 579
Play Balls 422
Play Sets . . 500, 503, 510-513, 515, 520-525, 546, 547, 632, 633
Play Tables 538
Play-Doh 488
Pogo Sticks 533
Pool Tables 578, 579, 638
Preschool Toys 462, 463, 526-538, 546-550, 552-554, 556-559
Projectors and Supplies 540, 541, 545, 565
Pull Toys 462, 552, 556
Punching Bags 421, 494, 533
Puppets 537, 578
Puzzles .444, 539, 578

R

Radios 482, 557, 636
Registers 547, 553, 604
Riding Toys.507, 526-532, 534, 535, 552
Road Races, Supplies 467-478, 501, 504
Robots 517
Rockets 480, 517
Roller Skates.419, 531

S

Science-Hobby Kits . 460, 479, 480, 483-487, 542
Scooters . . 529, 531
Secret Agent Toys 492, 498-500, 515
Service Stations 503, 522, 553
Sewing Supplies 462, 558, 588, 589
Shavers 462
Shooflies 535
Shooting Galleries 492, 493
Skis 433, 466
Sleds . 432, 433, 529
Slot Cars and Accessories 467-470, 476-478
Space Toys . . 498, 502, 510, 517, 533
Stamp Collectors' Supplies 461
Steam Engines . . 489
Steering Wheels . 547
Stilts 533
Stockings, Christmas 371, 386
Storekeeping Toys 587, 604
Stuffed Toys 173, 174, 463, 536, 548, 559, 580, 622, 623, 634, 635

T

Tape Players . . 637
Target Sets 492, 493, 548
Telegraphs 483
Telephones . . 480, 483, 534, 553, 605
Telescopes 479
Televisions . 541, 557
Tents and Fittings 436, 437, 494
Theaters.254, 537, 565
Tinkertoys 550
Tools . 463, 490, 491
Tops 559
Toy Chests . 446, 545
Tractors . . . 462, 489, 507, 515, 518, 519, 528, 530, 534
Trailers 509, 514, 518, 530
Trains and Accessories 462, 464, 465, 534, 548, 549, 554, 556
Tricycles . . . 528, 529
Trolls, Supplies 589, 632, 633
Trucks . 463, 503, 505-509, 518, 519, 527, 552-554, 556
Tunnels, Play . . . 545
Typewriters 585

U

Unicycles 529

V

View-Masters and Supplies . 564, 565

W

Wagons 529, 530, 556
Walkie-Talkies 480, 482, 500, 636
Weaving Looms . 588
Wheelbarrows . . . 528
Wigs 591
Woodburning Sets 543
Work Benches 490, 553
World Globes . . . 460

Boys and Girls Grow Rapidly

MEASURE EVERY TIME YOU ORDER

Order by Size—Not by age

HERE IS THE PROPER WAY TO TAKE EACH MEASUREMENT

HEIGHT: Most important measurement for determining size.
Be sure to measure without shoes.

CHEST: Measure around body at fullest part of chest. Hold tape firm but not tight. Be sure tape is straight across back. Stand naturally.

WAIST: Measure around smallest part of natural waistline. Hold tape firm but not tight.

HIPS: Stand naturally with feet together. Measure in straight line around body at fullest part of hips. Hold tape firm but not tight.

HEADWEAR: Measure around head above ears. If measurement is between sizes, you should order next size larger.

WEIGHT: Should be taken in underwear.

BABIES

Sizes 3 months thru 30 months

Order Size ▶	3 months	6-9 months	12 months	18 months	24 months	30 months
If Height is	Up thru 25	25½ thru 27½	28 thru 29½	30 thru 32	32½ thru 35	35½ thru 37
If Weight is	11 thru 14	15 thru 19	20 thru 23	24 thru 27	28 thru 30	31 thru 33

Height is the deciding factor when a child's height and weight fall into different sizes.

TODDLERS, LITTLE GIRLS AND BOYS

Toddlers' garments sizes 1 thru 5 (identified with a T on merchandise pages) are styled for younger child.
Little Girls' and Boys' garments sizes 2 thru 6x are styled for the growing child who has lost the baby "roundness."

Order Size ▶	1	2	3	4	5	6	6x
If Height is	29½ thru 32	32½ thru 35	35½ thru 38	38½ thru 41	41½ thru 44	44½ thru 47	47½ thru 49
If Weight is	23 thru 27	28 thru 31	32 thru 36	37 thru 40	41 thru 46	47 thru 51	52 thru 56

Height should be the deciding factor when a child's height and weight fall into different sizes.

GROWING GIRLS

Girls' Sizes 7 to 16
Girls whose figures are lengthening and have acquired a straightness . . but are undeveloped

*** Chubby Girls' Sizes 8½ to 16½**
Girls whose figures are heavier but still undeveloped

1. MEASURE HER HEIGHT

If height is	49 thru 51½	52 thru 53½	54 thru 56	56½ thru 58½	59 thru 61	61½ thru 63½

2. THEN MEASURE HER HIPS

If hips are	28 thru 28½	29 thru 29½	30 thru 31	31½ thru 33	33½ thru 35	35½ thru 37
Order size ▶	**7**	**8**	**10**	**12**	**14**	**16**
If hips are	—	31 thru 32½	33 thru 34½	35 thru 36½	37 thru 38½	39 thru 40½
*** Order Chubby size ▶**	—	**8½**	**10½**	**12½**	**14½**	**16½**

JR. HIGH GIRLS

Girls' Sizes 6J to 14J
Girls whose figures are beginning to develop. Height is 5 ft. to 5 ft. 4½ in. in stocking feet.

To determine size, consider the following
SKIRTS, SLACKS AND SHORTS
. . Order size closest to your hip measurements.
SHEATH DRESSES
. . Order size closest to your hip measurement.
A slight difference in your bust measurement compared to the size chart will not affect fit.

Order size ▶	**6J**	**8J**	**10J**	**12J**	**14J**
If bust is	28 thru 28½	29 thru 29½	30 thru 31	31½ thru 32½	33 thru 34
If waist is	21 thru 21½	22 thru 22½	23 thru 23½	24 thru 24½	25 thru 25½
If hips are	31 thru 31½	32 thru 32½	33 thru 33½	34 thru 35	35½ thru 36½

GROWING BOYS' SIZES 6 TO 24

To find his size measure his height without shoes.

To determine if he is Slim, Regular, or Husky, check his weight (in his underwear) in that size.

For example:

Size	Height	If he weighs	He is a
11	56 in.	72 lbs.	SLIM
		80 lbs.	REGULAR
		88 lbs.	HUSKY

Order slims and huskies only if specified in description. Be sure to include all information requested for clothing you order . . check ordering instructions in item description and check measuring charts.

He is this size	If he is this height (inches)	Check weight here to determine if he is slim, regular or husky								
		SLIM			REGULAR			HUSKY		
		Weight (pounds)	Chest (in.)	Waist (in.)	Weight (pounds)	Chest (in.)	Waist (in.)	Weight (pounds)	Chest (in.)	Waist (in.)
6	44½ to 47	Under 47	....	....	47 to 51	25	22½	52 to 57	26	24½
7	47½ to 49	Under 52	24½	21	52 to 56	25¾	23	.....	.....	....
8	49½ to 50½	Under 57	25¼	21½	57 to 61	26½	23½	62 to 69	26¾	25½
9	51 to 52½	Under 62	26	22	62 to 67	27¼	24	.....	.....	....
10	53 to 54½	Under 68	26¾	22½	68 to 75	28	24½	76 to 83	29	26½
11	55 to 56½	Under 76	27½	23	76 to 82	28¼	25	83 to 90	30	27
12	57 to 58½	Under 83	28½	23½	83 to 89	29½	25½	90 to 97	31	27½
13	59 to 60	Under 90	29¼	24	90 to 96	30½	26	97 to 106	32	28
14	60½ to 61½	Under 97	30	24½	97 to 103	31½	26½	104 to 115	33	29
15	62 to 63	Under 104	30¾	25	104 to 110	32¼	27	111 to 124	34	29½
16	63½ to 64	Under 111	31½	25½	111 to 118	33	27½	119 to 133	35	30
17	64½ to 65	Under 119	32¼	26	119 to 124	33¾	28	125 to 140	35¾	30½
18	65½ to 66	Under 125	33	26½	125 to 129	34½	28½	130 to 146	36½	31
19	66½ to 67	Under 130	33¾	27	130 to 135	35¼	29	136 to 153	37¼	31½
20	67½ to 68	Under 136	34½	27½	136 to 141	36	29½	142 to 159	39	32
22	68½ to 70	Under 142	....	28½	142 to 155	37½	30½	156 to 173	39½	33
24	70½ to 72	.....	....	....	156 to 171	39	31½	.....	.....	....

Measure for correct size in women's apparel

Measure carefully every time you order. Measurements should be taken carefully over whatever type of *foundation garments you will wear with the garment you are ordering.* Measurements will be much more accurate if taken for you by someone else.

1. BUST
Around fullest part—keep tape straight in back.

2. WAIST
Hold tape firm—not tight.

3. HIPS
Around fullest part. Keep feet together. Hold tape firm—not tight.

HATS . . Draw tape measure around center back of head and forehead hairline. Number of inches will determine size.

GLOVES . . Place tape around fullest part of hand over knuckles, not including thumb. Fingers should be together. Right handed people measure right hand. Left handed people measure left hand. Number of inches will determine your size.

To determine size, consider the following

SKIRTS, SLACKS and SHORTS . . Order size closest to your hip measurement.

SHEATH DRESSES and SUITS . . Order size closest to your hip measurement. A slight difference in your bust measurement compared to size chart will not affect fit.

COATS . . Order size closest to your bust measurement.

MATERNITY FASHIONS . . Order pre-maternity size. Expansion is allowed by adjustable waists or stretch fronts.

ROBES and LOUNGEWEAR . . Order size closest to your bust measurement.

LINGERIE and FOUNDATION GARMENTS . . See measuring-instructions on merchandise page.

FREE Tape Measure

Just send a post card to Sears, or add to your next order. Order 39 N 6672 Tape Measure.

WOMAN'S SIZE CHARTS. The body measurements given below determine your size and do not vary by price of garment. Garments are cut to provide the proper fashion and fit for each style. These size charts do not apply to lingerie or foundation garments.

JUNIORS' SIZES

JUNIORS' SIZES . . Height is *5 feet 2 inches to 5 feet 6 inches* in stocking feet; Smaller, more defined waist; Higher bustline; Slightly shorter from shoulder to waist than Misses'.

PETITE JUNIORS' SIZES . . Height is *5 feet 1½ inches and under* in stocking feet. Garments are proportionately shorter in length than regular Juniors'.

Order Size ▶	5	7	9	11	13	15	17
If bust is	30½ thru 31	31½ thru 32	32½ thru 33½	34 thru 35	35½ thru 36½	37 thru 38	38½ thru 39½
If waist is	21 thru 21½	22 thru 22½	23 thru 24	24½ thru 25½	26 thru 27	27½ thru 28½	29 thru 30
If hips are	32½ thru 33	33½ thru 34	34½ thru 35	35½ thru 36½	37 thru 38	38½ thru 39½	40 thru 41

MISSES' SIZES

MISSES' SIZES . . Height is *5 feet 3 inches to 5 feet 7 inches* in stocking feet. For the figure of average proportions.

PETITE MISSES' SIZES . . Height is *5 feet 3 inches or under* in stocking feet. Garments are proportionately shorter in length than regular Misses'.

TALL MISSES' SIZES . . Height is *5 feet 7 inches to 6 feet* in stocking feet. Garments are proportionately longer in length than regular Misses'.

Order Size ▶	6	8	10	12	14	16	18	20
If bust is	31 thru 31½	32 thru 32½	33 thru 34	34½ thru 35½	36 thru 37	37½ thru 38½	39 thru 40½	41 thru 42½
If waist is	22 thru 22½	23 thru 23½	24 thru 25	25½ thru 26½	27 thru 28	28½ thru 29½	30 thru 31½	32 thru 33½
If hips are	33 thru 33½	34 thru 34½	35 thru 35½	36 thru 37	37½ thru 38½	39 thru 40	40½ thru 42	42½ thru 44

SHORTER WOMEN'S . . Half Sizes

Height is *5 feet 3½ inches and under* in stocking feet; Medium to heavy frame; Shorter from shoulder to waist than Women's.

Order Size ▶	12½	14½	16½	18½	20½	22½	24½	26½
If bust is	35 thru 36½	37 thru 38½	39 thru 40½	41 thru 42½	43 thru 44½	45 thru 46½	47 thru 48½	49 thru 50½
If waist is	27 thru 28½	29 thru 30½	31 thru 32½	33 thru 34½	35 thru 37	37½ thru 39½	40 thru 42	42½ thru 44½
If hips are	36 thru 37	37½ thru 39	39½ thru 41	41½ thru 43	43½ thru 45	45½ thru 47	47½ thru 49	49½ thru 51

WOMEN'S SIZES

Height is *5 feet 4 inches to 5 feet 6½ inches* in stocking feet; Longer from shoulder to waist, and waist to hem line than Half Sizes.

Order Size ▶	36	38	40	42	44	46	48	50	52
If bust is	39 thru 40½	41 thru 42½	43 thru 44½	45 thru 46½	47 thru 48½	49 thru 50½	51 thru 52½	53 thru 54½	55 thru 56½
If waist is	31 thru 32½	33 thru 34½	35 thru 37	37½ thru 39½	40 thru 42	42½ thru 44½	45 thru 47	47½ thru 49½	50 thru 52
If hips are	39½ thru 41	41½ thru 43	43½ thru 45	45½ thru 47	47½ thru 49	49½ thru 51	51½ thru 53	53½ thru 55	55½ thru 57

USE THIS CHART TO MEASURE CHILDREN'S FEET

1st

Place the chart on the floor. Have child seated naturally, NOT STANDING.

2nd

Measure left foot wearing sock or anklet without shoe. Place back of heel against ruler held on bottom line. Make sure inside of foot is along line at right.

3rd

For size number: press child's toes gently on the chart. Read size number directly above longest toe. If it falls half way between 2 numbers, always take the larger number as child's size.

PLEASE NOTE: Do not make an extra allowance for growth. Sears Biltwel shoes are sized to give child's foot ample room for growth.

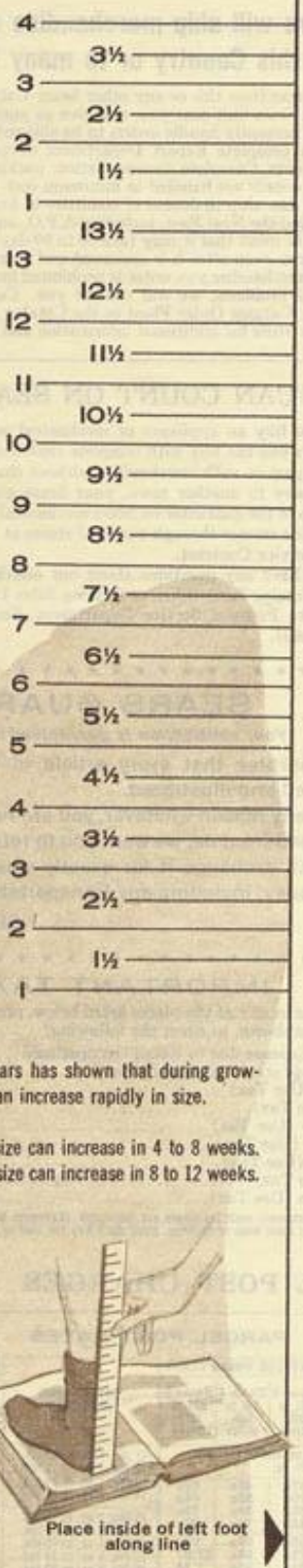

Research over a period of years has shown that during growing "spurts" a child's foot can increase rapidly in size.
For example:
If age is 2 to 6 years, shoe size can increase in 4 to 8 weeks.
If age is 6 to 10 years, shoe size can increase in 8 to 12 weeks.

Place inside of left foot along line

Place heel of left foot against ruler on this line

MEN'S MEASURING INSTRUCTIONS

Measure carefully every time you order . . your measurements may have changed since your last order. Measurements are most accurate if taken for you by someone else.

1. CHEST . . Measure around chest, well up under arms. Hold tape firm, but not tight.

2. WAIST . . Measure over shirt (not over trousers). Hold tape firm—but not tight.

3. HEIGHT . . Measurement should be taken from top of head to floor while standing with heels against wall in stocking feet.
S (short) is *from 5 ft. 3 in. to 5 ft. 7 in.*
R (regular) is *over 5 ft. 7 in. to 5 ft. 11 in.*
T (tall) is *over 5 ft. 11 in. to 6 ft. 3 in.*
XT (extra tall) *is over 6 ft. 3 in. to 6 ft. 7 in.*
This measurement is usually indicated by a letter S, R, T or XT after the chest or inseam measurement.

4. INSEAM . . Measure a pair of well-fitting slacks of the same style you plan to order. Lay the slacks flat on a table, fold back one leg (as illustrated) and measure along the inseam from the crotch seam to bottom of the cuff.

5. SLEEVE . . Where specific length is required, bend your elbow and have someone measure the number of inches from middle of back of neck, across shoulder and around point of elbow to your wrist.

6. NECK . . Determine the number of inches around middle of neck.

TO DETERMINE SIZE

SUITS, SPORTCOATS, DRESSY AND CASUAL OUTERWEAR, refer to charts on merchandise pages.

SWEATERS, measure chest over shirt.

KNIT SHIRTS, PAJAMAS AND ROBES, UNDERWEAR, measure chest over undershirt.

WORK CLOTHES, JACKETS, SWEATSHIRTS, measure over clothing you normally wear underneath.

MEN'S AND BOYS' HEADWEAR

Measure around largest part of head with tape above brow ridges. If between sizes, order the larger size.

MEN'S SIZES

Order Size ▸	6¾	6⅞	7	7⅛	7¼	7⅜	7½	7⅝	7¾
If head measures	21⅛	21½	21⅞	22¼	22⅝	23	23½	23⅞	24¼

BOYS' SIZES

Order Size ▸	SMALL		MEDIUM		LARGE		EXTRA LARGE	
	6¼	6⅜	6½	6⅝	6¾	6⅞	7	7⅛
If head measures	19½	19⅝ thru 19⅞	20 thru 20¼	20⅜ thru 20¾	20⅞ thru 21⅛	21¼ thru 21½	21⅜ thru 21⅞	22 thru 22¼

SHOP BY MAIL . . BY PHONE . . OR IN PERSON
ORDER EARLY FOR COMPLETE SELECTIONS

Thousands of gift ideas in this book and in our Big Fall Catalog

HOW TO ORDER

Shop through this catalog now. List all the things you want on one of our order blanks. Print, or write plainly, your name and complete address. If you live on a rural route, include route number, box number, and any other helpful delivery information. For more efficient service, all members of same household should use same name each time they order.

So that we can give you satisfaction every time you order, please give us *catalog number, quantity, name of each item, color, pattern, finish, size, price, shipping weight* and any special information asked for in the description of the item—each time you order.

On cash orders add up the shipping weights of all the items you are ordering and change ounces to pounds (16 ounces to a pound). You'll find parcel post rates below; other helpful shipping information (such as Railway Express rates and estimated freight rates) in our Big Book.

On Sears Credit Terms orders, we ship prepaid and charge your account.

The best ways to send money are by post office money order, express money order, by bank draft or check. Don't send currency or postage stamps. Your mail carrier will buy a post office money order for you if you live on a rural route. You can also get a money order at your post office or from your local express agent.

IMPORTANT ABOUT PRICES

You always get our lowest prices . . if the price of any item in this catalog is reduced in another current Sears Catalog, we will fill your order at the lower price and return every penny of the difference to you. Regardless of which Sears Catalog you order from, you always get the benefit of the lowest current catalog prices.

Should the Federal, State or Local Governments increase or impose additional taxes after this book goes to press, we reserve the right to add such taxes to the prices shown. On the other hand, if any of the existing taxes are reduced or terminated while this catalog is in effect, we shall adjust our prices accordingly.

Prices in this catalog apply only to orders placed by mail, telephone, telegraph or in person at a Sears Catalog Sales Office, Retail Store Catalog Sales Department or in one of Sears Affiliated stores.

CREDIT TERMS

When ordering on Sears Credit Terms (see pages 266 to 268), check the proper square at the bottom of order blank. Have head of the household answer the questions on the back and sign his or her name. If you are adding on to an Easy Payment or a revolving Charge Account, show your account number and the name of the store carrying your account.

C.O.D. MAIL ORDERS

For economy's sake we urge you to send a money order or check with your mail order, or to use Sears Credit Terms. On parcel post C.O.D. shipments, the Post Office charges you a C.O.D. collection fee. They also charge you a money order fee for sending payment to us.

We do not ship C.O.D. orders for live animals or birds, perishable goods or for merchandise cut, engraved, printed, or made to order; for merchandise shipped direct from factory or shipped to foreign countries or to anyone other than person sending order.

Sears will ship merchandise anywhere you wish in this Country or to many Foreign Countries

Just order from this or any other Sears Catalog—by mail or in person—at the Sears unit near you, and give us your shipping instructions.

We promptly handle orders to be shipped to any State and we maintain a complete Export Department devoted exclusively to overseas shipments. Complete documentation, packing, crating, insurance and all other details are handled at minimum cost.

We can ship to dozens of countries in Europe, Latin America, Africa, Asia and the Near East, including A.P.O. and F.P.O. addresses overseas. Keep in mind that it may take 30 to 60 days for an order to reach many countries even after it is approved and accepted for shipment.

If merchandise you order is prohibited for shipment by law or presents special problems, we will contact you. Contact a Sears Catalog Sales Office, Catalog Order Plant or the Catalog Sales Department in a Sears Retail Store for additional information and help in placing your order.

YOU CAN COUNT ON SEARS FOR SERVICE

When you buy an appliance or mechanical or electrical item, large or small, from Sears you can buy with complete confidence. We will repair or replace any defective part on such merchandise without charge during the guarantee period. If you move to another town, your Sears guarantee is still good. After the expiration of the guarantee on Sears mechanical equipment or appliances, we will still provide service through our local stores at their prevailing rates. Ask about a Sears Service Contract.

If you have any questions about our merchandise or service, contact your nearest Catalog Sales Office or Catalog Sales Department of Sears Retail Store or write to Personal Service Department, Sears, Roebuck and Co., Chicago, Illinois 60607.

SEARS GUARANTEE

Your satisfaction is guaranteed or your money back

We guarantee that every article in this catalog is accurately described and illustrated.

If for any reason whatever, you are not satisfied with any article purchased from us, we want you to return it to us at our expense.

We will exchange it for exactly what you want, or will return your money, including any transportation charges you have paid.

SEARS, ROEBUCK AND CO.

IMPORTANT TAX NOTICE

If you live in any of the places listed below, please add to your order an amount, at the rate shown, to cover the following:

Illinois (Expense due to Retail Occupational Tax, 3½c state tax, ½c city tax) 4%
Indiana (Use Tax) 2%
Iowa (Use Tax) 2%
Kentucky (Use Tax) 3%
Michigan (Use Tax) 4%
Missouri (Use Tax) 3%
Ohio (Use Tax) 3%
Wisconsin (Use Tax) 3%

Wisconsin customers omit tax where not applicable. (Examples of non-taxable items: articles used exclusively in agriculture: most lines of clothing, paint etc.) Any tax sent in error will be refunded.

HOW TO FIGURE PARCEL POST CHARGES

Packages weighing up to 70 pounds and measuring not more than 100 inches in combined length and girth can be sent by parcel post in all parcel post zones, except when mailed at a first class post office and addressed for city delivery to another first class post office.

Catalog numbers followed by "K" (items weighing 21 pounds to 40 pounds and under 72 inches in length and girth combined, for example, 30 N 1412K) can be mailed from a First Class Post Office to a First Class Post Office in Local, 1st and 2nd parcel post zones only. Catalog numbers followed by "L" (items weighing 41 to 70 pounds and on all items, regardless of weight, where the combined length and girth is 72 to 100 inches, for example 11 N 5738L) cannot be mailed from a First Class Post Office to a First Class Post Office in any parcel post zone. Catalog Numbers ending with "N", "2N", "NH", etc. are always unmailable.

PARCEL POST RATES

SHIPPING WEIGHT	DISTANCE FROM CATALOG ORDER PLANT: Local Zone	Zones 1 and 2 Not Over 150 Miles	Zone 3 151 to 300 Miles	Zone 4 301 to 600 Miles	Zone 5 601 to 1000 Miles
Up to but not incl. 16 oz.	4c for the first 2 oz. and 2c for each addl. oz.				
16 oz. to 2 lbs.	29c	40c	42c	46c	52c
2 lbs. 1 oz. to 3 lbs.	31c	46c	49c	55c	64c
3 lbs. 1 oz. to 4 lbs.	33c	51c	55c	64c	75c
4 lbs. 1 oz. to 5 lbs.	35c	57c	62c	72c	87c
5 lbs. 1 oz. to 6 lbs.	37c	62c	68c	80c	97c
6 lbs. 1 oz. to 7 lbs.	39c	68c	75c	88c	$1.07
7 lbs. 1 oz. to 8 lbs.	41c	73c	81c	95c	1.18
8 lbs. 1 oz. to 9 lbs.	43c	78c	87c	$1.03	1.28
9 lbs. 1 oz. to 10 lbs.	45c	83c	93c	1.10	1.38
10 lbs. 1 oz. to 11 lbs.	47c	88c	$1.00	1.18	1.48
11 lbs. 1 oz. to 12 lbs.	49c	93c	$1.08	$1.26	$1.58
12 lbs. 1 oz. to 13 lbs.	51c	98c	1.12	1.33	1.69
13 lbs. 1 oz. to 14 lbs.	53c	$1.03	1.18	1.41	1.79
14 lbs. 1 oz. to 15 lbs.	55c	1.08	1.24	1.48	1.89
15 lbs. 1 oz. to 16 lbs.	57c	1.13	1.30	1.56	1.99
16 lbs. 1 oz. to 17 lbs.	59c	1.18	1.36	1.64	2.09
17 lbs. 1 oz. to 18 lbs.	61c	1.23	1.42	1.71	2.20
18 lbs. 1 oz. to 19 lbs.	63c	1.28	1.48	1.79	2.30
19 lbs. 1 oz. to 20 lbs.	65c	1.32	1.54	1.86	2.40
For each additional pound add	2c	4c	5c	7c	9c

Rates on this page are subject to change without notice

NOTE: Please send enough money with your order to pay for postage. If you send more than is required, we return the extra amount. See Chart above when figuring amount to allow for postage.

Shop by Phone

..the easiest way of all

Call today. You'll be pleased at the ease and convenience of ordering from Sears catalogs by phone. Many telephone orders can be delivered directly to your home . . or they can be delivered to any Sears location you designate for your pickup. And you can phone your Easy Payment and Sears revolving Charge Account orders, too.

See full information on Sears Credit Plans on pages 266-268

Sears Catalog Sales Offices, Authorized Merchants and Retail Store Catalog Sales Departments

ILLINOIS — *Phone*

*Alton ... 462-6861
*Aurora ... 892-7921
†Beardstown ... 323-1630
*Belleville ... Adams 3-5030
†Belvidere ... 544-3481
*Berwyn ... 749-5910
Beverly ... 636-4455
*Bloomington ... 829-7026
*Blue Island ... 389-6600
†Cairo ... 683
Calumet City ... 868-1800
*Canton ... 647-2400
†Carbondale . GLenview 7-8125
▲Carlinville ... 854-3219
†Carmi ... 382-4101
▲Carthage ... 357-3138
▲Casey ... 932-5922
*Centralia ... 532-7373
*Champaign ... 352-6571
†Charleston ... Diamond 5-3913
Chatsworth ... 635-3121
Chicago (10 Stores)
... See Phone Directory
†Clinton ... 935-3123
†Crystal Lake ... 459-4550
*Danville ... 443-1300
*Decatur ... 423-7551
†DeKalb ... 758-8602
*Des Plaines ... 824-7101
†Dixon ... 288-2251
*Downers Grove ... 969-6190
*E. St. Louis ... UPton 5-1000
Edwardsville ... 656-2889
Effingham ... 342-4181
*Elgin ... 695-4550
*Elmhurst ... 833-6000
*Evanston ... 869-7590
†Fairfield ... 842-2161
†Flora ... Normandy 2-2124
*Fox Lake ... 587-8211
Freeport ... 232-3193
*Galesburg ... DI 2-5141
*Glen Ellyn ... 469-7220
Glenwood ... 756-5800
†Harrisburg ... CL 3-7623
†Harvard ... Whitney 3-6411
†Harvey ... Edison 1-2040
▲Havana ... 543-3374
†Herrin ... Wilson 2-2185
*Highland ... 654-2361
*Highland Park ... 433-3810
Hillsboro ... 532-3706
†Hoopeston ... 2030
Itasca ... 773-2000
*Jacksonville ... CH 5-7151
*Joliet ... 727-5231
*Kankakee ... 939-2571
*Kewanee ... 2138
*La Grange ... 352-8292
†La Salle ... Capital 3-3490
Lincoln ... 732-4993
*Macomb ... 833-2108
†Marengo ... 568-8061
†Marion ... Wyandotte 3-2636
Mattoon ... 235-5465
*Maywood ... 345-7010
Mendota ... 2156
*Moline ... 788-0471
†Monmouth ... 734-3155
†Morris ... WHitney 2-2230
Mount Sterling ... 4061
Mount Vernon ... 242-5800
†Naperville . ELmwood 5-1400
▲Newton ... 620
*Niles ... 827-0171
Oakbrook ... 654-2340
Oaklawn ... 636-3110
†Olney ... Express 3-2165
Ottawa ... HEmpstead 3-3200
†Paris ... 3-0674
*Park Forest ... 747-8600
*Pekin ... 346-3156
*Peoria ... 699-9531
Pontiac ... 844-5156
Princeton ... Prin. 3-1753
*Quincy ... 224-1470
Rantoul ... 892-9678
†Robinson ... 544-8681
†Rochelle ... 562-4194

ILLINOIS (Cont.) — *Phone*

*Rockford ... 968-5871
▲Savanna ... 273-7725
Shelbyville ... 1909
*Springfield ... 528-8461
State Road ... 425-7500
*Sterling ... 625-3201
†Streator ... 672-2154
†Taylorville . Van Dyke 4-3351
Tuscola ... 1340
†Vandalia ... 283-1505
†Watseka ... Idlewood 2-3911
*Waukegan ... CHerry 4-2500
West Chicago ... 231-2850
†West Frankfort ... 932-2171
†Woodstock ... FE 8-3900

INDIANA

*Anderson ... 644-5541
†Angola ... 665-3154
▲Attica ... 762-2459
†Auburn ... 925-2030
†Bedford ... BR 9-3501
†Bluffton ... 824-3300
†Columbia City ... 244-5163
Columbus ... 379-4455
†Connersville ... 825-2141
†Crawfordsville ... EM 2-3000
†Decatur ... 3-3181
*Elkhart ... JA 3-4870
†Elwood ... FE 2-5025
*Evansville ... 423-5691
*Fort Wayne ... 456-3531
Frankfort ... 659-3364
*Gary ... 882-9441
†Goshen ... 533-1121
Greenfield ... Hopkins 2-5561
†Greensburg ... 663-5602
Greenwood ... 881-7641
*Hammond ... 932-8100
†Hartford City ... 348-3842
†Huntington ... 356-2510
*Indianapolis (3 Stores)
... See Phone Directory
†Indianapolis (Nora Shopping Center) ... Victor 6-5811
†Jasper ... 1060
Kendallville ... 347-1200
Kentland ... 474-5133
Knox ... 772-2125
*Kokomo ... Gladstone 2-5401
Lafayette (West Lafayette Store) ... RIverside 3-1811
La Porte ... 362-3183
†Lawrenceburg ... 1400
†Lebanon ... 482-5300
*Linton ... 847-4466
*Logansport ... 6351
Lowell ... LOwell 2221
†Madison ... 265-3741
*Marion ... NOrth 4-7311
Martinsville . DIckens 2-3371
*Michigan City ... TR 4-4291
Monticello ... 583-5171
*Muncie ... AT 4-1411
New Albany ... WH 5-5271
*New Castle ... JAckson 9-1340
*Noblesville ... Prospect 3-2894
†Peru ... Gridley 3-5501
†Plymouth ... Webster 6-2171
†Portland ... 726-7191
*Princeton ... Fulton 5-2531
Rensselaer ... 866-5131
*Richmond ... RI 2-6121
†Rochester ... CA 3-3191
†Rushville ... 932-3971
†Salem ... 883-3791
Seymour ... JAckson 2-1805
Shelbyville ... 398-6677
*South Bend ... 289-5976
*Terre Haute ... Crawford 9641
*Valparaiso ... HOward 2-4151
†Vincennes ... TU 2-5551
*Wabash ... 563-3191
*Warsaw ... Amhurst 7-3191
Washington ... CL 4-5391

IOWA — *Phone*

Ames ... 233-2960
Boone ... 432-1800
*Burlington ... 752-4567
Cedar Falls ... 234-4631
*Cedar Rapids ... 366-3501
*Clinton ... CHapel 3-3141
*Davenport ... 324-3531
*Des Moines ... 276-2521
*Dubuque ... 588-2061
Eastgate ... 265-4286
▲Eldora ... 858-2600
†Fairfield ... 472-5151
†Ft. Madison ... DRake 2-6251
†Grinnell ... 236-6546
*Iowa City ... 7-2187
†Keokuk ... 524-6550
†Maquoketa ... 652-4941
†Marshalltown ... 752-4201
†Mt. Pleasant ... 385-3151
*Muscatine ... Amherst 3-6541
†Newton ... PY 2-1900
†Oskaloosa ... Orchard 3-3461
▲Tama ... 484-3201
▲Vinton ... 472-2307
Wakonda ... 285-4830
†Washington . Olympia 3-2176
*Waterloo ... 234-4631

KENTUCKY

*Ashland ... 325-7611
†Central City ... 754-3500
Covington ... 431-2862
†Cynthiana ... 234-5032
†Danville ... 236-3011
†Elizabethtown ... 769-1321
Frankfort ... CApital 7-7371
Lebanon ... 692-3193
*Lexington ... 255-4477
*Louisville ... 583-6611
Fort Knox . Windsor 2-2383
†Madisonville ... Taylor 1-2851
†Maysville ... 564-3313
Mt. Sterling ... 498-2700
*Owensboro ... MUrray 3-6272
†Paris ... 987-3560
†Princeton ... EM 5-2048
†Shelbyville ... 633-3120
Shively ... Emerson 8-1681
St. Matthews ... TW 3-3671

MICHIGAN

†Adrian ... Colfax 3-2121
†Albion ... National 9-2161
†Algonac ... 794-4954
†Allegan ... 673-6671
†Alma ... HO 3-3161
†Alpena ... Elmwood 4-3192
*Ann Arbor ... NO 2-5501
†Bad Axe ... 269-9922
*Battle Creek ... WO 2-6581
*Bay City ... 894-4511
*Benton Harbor ... WA 6-2161
†Big Rapids ... 796-8641
†Cadillac ... Prospect 5-2403
†Charlotte ... 543-3110
†Cheboygan ... Madison 7-9981
†Coldwater . BRoadway 8-5691
*Detroit (2 Stores)
... See Phone Directory
†Dowagiac ... State 2-2161
†Escanaba ... State 6-7800
*Flint ... 239-7551
Fremont ... 924-0090
Grand Haven ... 842-3810
*Grand Rapids ... 451-4545
†Greenville ... 754-3671
Grosse Pointe ... TU 4-6006
†Hastings ... WIndsor 5-2481
Highland Park ... 868-9313
Hillsdale ... 437-7337
Holland ... EXport 6-5251
†Howell ... 546-3300
†Ionia ... 527-4100
†Iron Mountain ... 774-5600
*Iron River ... 265-9988
†Ishpeming ... Hudson 6-9988
*Jackson ... 787-3220
*Kalamazoo ... 381-6670

MICHIGAN (Cont.) — *Phone*

*Lansing ... 372-2920
†Lapeer ... Mohawk 4-8521
Lincoln Park ... DU 3-7005
*Livonia ... 476-6001
†Ludington ... Victor 3-2511
†Manistee ... Parkview 3-9986
▲Manistique ... 341-5536
†Marquette ... 226-6501
†Marshall ... 781-5187
Midland ... MElrose 1-0605
*Monroe ... Cherry 1-4330
†Mt. Pleasant ... 773-6531
▲Munising ... EV 7-2445
*Muskegon ... PArkway 2-3111
*Niles ... 683-3304
†Owosso ... SA 5-7101
†Petoskey ... 347-3921
*Pontiac ... FEderal 5-4171
*Port Huron ... Yukon 2-0181
*Rogers City ... 734-2114
*Roseville ... 293-8001
*Saginaw ... 753-0455
*St. Ignace ... 455
†St. Johns ... CAnal 4-3281
†Sault Ste. Marie ... ME 5-5223
†South Haven ... 637-5231
†Sturgis ... 651-8535
†Three Rivers ... CR 8-1345
†Traverse City ... WI 6-7490
Troy ... 585-3400
*Wyandotte ... Avenue 4-9000
Ypsilanti ... 483-7840
*Zeeland ... Prospect 2-2155

MISSOURI

†Arnold ... AT 7-6194
†De Soto ... JU 6-6811
†Festus ... Yellowstone 7-3641
†Hannibal ... AC 1-3460
*Louisiana ... SK 4-6272
*Maplewood ... STerling 1-1710
†Perryville ... LI 7-2592
St. Ann ... AX 1-1100
†St. Charles . Randolph 4-1800
*St. Louis (3 Stores)
... See Phone Directory

OHIO

*Akron ... Hemlock 4-1651
Alliance ... TA 1-5390
†Bellefontaine ... 592-0010
†Bowling Green ... 352-2441
†Bryan ... 636-3116
†Bucyrus ... 563-2015
†Cambridge ... 432-5664
*Canton ... GL 5-8911
†Celina ... 586-2391
*Chillicothe ... 775-3333
*Cincinnati (3 Stores)
... See Phone Directory
†Cincinnati (Cherry Grove Plaza) ... Plymouth 2-3800
†Circleville ... Granite 4-2184
*Cleveland (6 Stores)
... See Phone Directory
*Columbus ... 263-5951
†Coshocton ... Main 2-7500
*Dayton ... 461-3610
†Defiance ... 782-4955
Delaware ... 363-1217
†Dover ... 7-2104
Elyria ... FA 3-3438
*Findlay ... 423-3911
Fostoria ... HEmlock 5-6696
†Fremont ... Federal 2-7331
†Galion ... Howard 8-3620
*Gallipolis ... 446-2770
†Greenfield ... 981-2171
Greenville ... LI 8-4101
*Hamilton . TWinbrook 3-6151
†Hillsboro ... 393-4231
†Ironton ... JEfferson 2-3730
†Kenton ... 673-1241
*Lancaster ... 653-8211
*Lima ... 331-0121
Logan ... EVergreen 5-2101
*Lorain ... CHerry 4-1901
*Mansfield ... 524-5111

OHIO (Cont.) — *Phone*

*Maple Heights ... 663-7237
†Marietta ... 373-2374
Marion ... 2-1161
*Massillon ... Temple 3-4184
†Medina ... PA 5-4976
Middleburg Hts. ... 845-5000
*Middletown ... Garden 2-4575
Mount Vernon ... EX 3-2015
†Napoleon ... 592-3015
Newark ... FA 6-6711
*North Olmsted ... 777-5384
†Norwalk ... 663-0313
Painesville ... 352-3101
*Portsmouth ... EL 3-4141
*Sandusky ... MA 6-3410
†Upper Sandusky . 294-3841
†Sidney ... 492-1201
*Springfield ... FAirfax 5-4641
†Tiffin ... 447-1121
*Toledo ... JE 1-3341
*Toledo—Great Eastern
... OX 3-0461
†Troy ... Federal 2-5465
†Ulrichsville ... Walnut 2-0411
†Van Wert ... BE 2-5010
†Wapakoneta ... RE 8-2161
†Washington Courthouse ... 335-2130
▲Wauseon ... 335-6060
▲Willard ... 933-2161
*Willowick ... 944-3400
†Wilmington ... 382-0981
Wooster ... ANgelus 2-6796
†Xenia ... Drake 2-7651
Zanesville ... GL 2-8453

WISCONSIN

▲Algoma ... 487-3111
†Antigo ... Market 3-3705
*Appleton ... Regent 9-6161
*Baraboo ... EL 6-5531
*Beaver Dam ... Turner 5-5551
*Beloit ... Emerson 5-5541
Berlin ... 361-1900
Burlington ... 763-3571
*Cudahy ... HUmboldt 3-4000
▲Elkhorn ... 723-4036
*Fond du Lac . Walnut 1-7200
†Ft. Atkinson ... Jordan 3-5515
*Green Bay ... Hemlock 5-8801
Hartford ... 673-5100
*Janesville ... 754-2241
*Kenosha ... 658-2385
*Madison ... Alpine 6-6831
*Manitowoc ... 682-8834
*Marinette ... 735-6667
▲Mauston ... 843-1911
†Menomonee Falls ... 251-4550
*Milwaukee (3 Stores)
... See Phone Directory
†Monroe ... 325-5141
Neenah ... PA 5-5331
*New London ... 982-4244
*Oshkosh ... 231-8500
†Platteville ... 348-2641
†Portage ... Riverside 2-4126
▲Prairie du Chien ... 142
*Racine ... MElrose 2-8811
†Rhinelander ... 362-7150
*Richland Center ... MI 7-2151
†Ripon ... 748-5131
*Sheboygan ... 458-4601
†Sparta ... 269-6721
*Stevens Point ... DI 4-3520
†Sturgeon Bay ... 743-6251
▲Tomahawk ... 453-4343
▲Viroqua ... 637-2161
*Watertown ... 261-3880
Waukesha ... Liberty 7-7791
†Waupaca ... 258-5556
†Waupun ... 324-5531
*Wausau ... 845-2155
West Allis ... SPring 4-2010
West Bend ... Federal 4-2374
†Whitewater ... 473-3030
†Wisconsin Rapids ... 424-2710

*Indicates towns with Direct-to-Home Delivery. †Indicates Catalog Sales Offices.
▲Indicates Catalog Sales Merchants. All others are Retail Store Catalog Sales Departments

PERSONAL SERVICE

when you SHOP BY PHONE

The Easiest Way in the world to shop

ROUND-THE-CLOCK SERVICE, DAY AND NIGHT

• Delivery Next Day at Sears (on orders called in before 12:00 Noon) • Delivery to Your Door if You Like

CLEVELAND
and Suburban customers
291-1100
Orders may now be picked up the next day at our office at 2218-20 Warrensville Center Road, University Heights, Ohio

CINCINNATI
and Suburban customers
531-9100

COLUMBUS
and Franklin County customers
CA 8-5661

INDIANAPOLIS
and Suburban customers
ME 5-6361

MILWAUKEE
and Suburban customers
OR 1-5900

ST. LOUIS
and Suburban customers using Metropolitan Service
PR 1-8420

East St. Louis and Florissant customers
Dial Operator.....Ask for Enterprise 9000*

Kirkwood, Creve Coeur, Sappington customers
Dial Operator.....Ask for Enterprise 9000*

Granite City, Madison, Nameoki, Venice customers
Dial Operator.....Ask for Enterprise 9000*

DETROIT
and Suburban customers with Detroit Numbers
TO 8-8900

Royal Oak, Southfield, Troy and Birmingham Customers.....Call 398-3211

Warren, Roseville, Mt. Clemens and Centerline Customers.....Call PR escott 6-5600

Livonia, Wayne, Garden City and Plymouth Customers.....Call PA rkway 1-1100

 *Toll Free

SHOP BY PHONE

CHICAGO CUSTOMERS living within city limits

CALL 638·5300

Any time • Day or Night • 24 hours a day • 7 days a week

Special 2-hour Will-Call Service on most orders when you pick them up at Sears Tower Store, Homan Avenue and Arthington Street in Chicago. No Will-Call charge at the Tower Store. Telephone orders may also be picked up the following day at any other Chicago Retail Store.

CHICAGO SUBURBAN AREA CUSTOMERS

Call these numbers TOLL FREE

Any time • Day or Night • 24 hours a day • 7 days a week

Telephone orders may also be picked up the following day at our Chicago Retail Stores, our offices in Lombard at 11 North Main Street, in Arlington Heights at Arlington Market Shopping Center and in Hammond, Indiana at 165th and Columbia Avenue.

Addison	627-1200
Alsip	389-8500
Argo	458-3400
Arlington Heights	392-9500
†Bannockburn	Enterprise 1500
***Barrington†	Enterprise 1500
Batavia	231-5050
Bellwood	344-8100
Belmont	969-2500
Bensenville	773-1900
Berkeley	344-8100
Berwyn	788-6240
Black Oak	931-2400
*Bloomingdale	529-2511
Blue Island	389-8500
Broadview	344-8100
Brookfield	246-2300
Burnham	931-2400
Calumet City	931-2400
Calumet Park	389-8500
Chicago Heights	756-2600
††Chicago Ridge	425-1800
Cicero	788-6240
Clarendon Hills	246-2300
*Cloverdale	469-6330
Congress Park	246-2300
Crestwood	389-8500
**Crete	756-2600
†Deerfield	Enterprise 1500
Des Plaines	827-0011
††Dolton	849-5300
Downers Grove	969-2500
***Dyer	931-2400
East Chicago	931-2400
East Gary	886-1558
Elk Grove Village	392-9500
Elmhurst	627-1200
Elmwood Park	453-2413
Evanston	328-9211
††Evergreen Park	425-1800
Feehanville	827-0011
Flossmoor	389-8500
Forest Park	344-8100
Forest View	788-6240
Fort Sheridan	432-9370
Franklin Park	453-2413
Gary	9-931-2400
Geneva	231-5050
Glen Ellyn	469-6330
Glencoe	446-8500
††Glenview	446-8500
Glenwood	756-2600
††Golf	446-8500
Griffith	931-2400
Hammond	931-2400
Harvey	331-2040
Harwood Heights	453-2413
Hazelcrest	331-2040
Hessville	931-2400
Highland	931-2400
Highland Park	432-9370
Highwood	432-9370
Hillside	344-8100
Hines	344-8100
Hinsdale	246-2300
Hobart	886-1558
Hodgekins	246-2300
Holbrook	756-2600
Hollywood	246-2300
Homewood	389-8500
Hubbard Woods	446-8500
Indiana Harbor	931-2400
Ingalton	231-5050
Itasca	773-1900
Justice	458-3400
Kenilworth	446-8500
La Grange	246-2300
†Lake Forest	Enterprise 1500
Lansing	474-5000
Lincolnwood	675-7800
Lisle	969-2500
Lombard	627-1200
Lyons	788-6240
Markham	331-2040
Matteson	756-2600
Maywood	344-8100
*Medinah	529-2511
Melrose Park	344-8100
Midlothian	389-8500
Mooseheart	231-5050
Morton Grove	675-7800
Mount Prospect	392-9500
Munster	931-2400
New Chicago	886-1558
Niles	675-7800
Norridge	453-2413
††Northbrook	446-8500
Northfield	446-8500
Northlake	344-8100
Oak Forest	389-8500
Oak Glen	474-5000
††Oak Lawn	425-1800
Oak Park	788-6240
Olympia Fields	756-2600
Orland Park	389-8500
††Palatine	392-9500
Palos Heights	389-8500
Palos Park	389-8500
Park Forest	756-2600
Park Ridge	827-0011
Phoenix	331-2040
Posen	389-8500
Prospect Heights	392-9500
Ravinia	432-9370
**Richton Park	756-2600
††Riverdale	849-5300
River Forest	344-8100
River Grove	453-2413
Riverside	788-6240
Robbins	389-8500
Roby	931-2400
*Roselle	529-2511
Rosemont	453-2413
Schiller Park	453-2413
Skokie	675-7800
South Holland	331-2040
St. Charles	231-5050
**Steger	756-2600
Stickney	788-6240
Summit	458-3400
††Techny	446-8500
†Thornton	Enterprise 1500
Tinley Park	389-8500
Villa Park	627-1200
Warrenville	231-5050
Westchester	344-8100
West Chicago	231-5050
Western Springs	246-2300
Westmont	969-2500
Wheaton	469-6330
Wheeling	392-9500
Whiting	931-2400
Willow Springs	458-3400
Wilmette	446-8500
Winfield	231-5050
Winnetka	446-8500
Wood Dale	773-1900
Woodmar	931-2400
Worth	389-8500
York Center	627-1200

**Delivery on Monday, Wednesday, Friday **Delivery on Monday and Thursday ***Delivery on Tuesday and Friday †Dial Operator, ask for Enterprise 1500*

††Customers without Metropolitan or Call-Pak service call Collect

Call above telephone numbers to place orders from any Sears catalog

Christmas Shopping

USE SEARS EASY PAYMENT PLAN

Up to 36 months to pay... depending on what you purchase

Here's how to open an account. Simply answer the questions on back of order blank, have the head of the household sign it and mail to Sears. Or inquire at your nearest Sears Catalog Sales Office or Retail Store Catalog Sales Department. Just be sure your order totals $20 or more.

It's easy to "add-on" to your account. No down payment and in many instances no increase in monthly payments when you "add-on" orders to your open account. "Add-on" orders must total $5 or more. Write on your order "Add to my account." Show account number and sign agreement on back of order blank.

Up to 18 months to pay

on anything you buy from Sears

MINIMUM PURCHASE TO OPEN AN ACCOUNT $20.00

MINIMUM "ADD-ON" PURCHASE $5.00

If Total Cash Price (plus any sales tax and shipping charge, less any deposit) amounts to	We Shall Add for Credit Price	Amount Payable Monthly is
Up to $10.00	10%	$3.00
$10.01 to 15.00	$1.50	
15.01 to 20.00	2.00	
20.01 to 30.00	3.00	4.00
30.01 to 40.00	4.00	5.00
40.01 to 50.00	5.00	5.00
50.01 to 60.00	6.00	6.00
60.01 to 70.00	7.00	7.00
70.01 to 80.00	8.00	8.00
80.01 to 90.00	9.00	8.50
90.01 to 100.00	10.00	9.00
100.01 to 110.00	11.00	10.00
110.01 to 120.00	12.00	10.00
120.01 to 130.00	13.50	10.00
130.01 to 140.00	14.50	11.00
140.01 to 155.00	16.00	11.50
155.01 to 170.00	19.00	12.00
170.01 to 185.00	22.00	12.50
185.01 to 200.00	24.50	13.50
200.01 to 215.00	26.50	14.50
215.01 to 230.00	30.00	15.00
230.01 to 245.00	32.50	16.00
245.01 to 260.00	34.50	17.00
260.01 to 275.00	39.00	17.50
275.01 to 290.00	41.00	18.50
290.01 to 310.00	43.50	19.50
310.01 to 330.00	46.50	20.50
330.01 to 350.00	49.50	22.00

Ask for terms over $350.00

Up to 24 months to pay

on these items

Adding Machines
Arc Welders
Attic Fans
Awnings
Cabinet Sinks
Diamonds
Dishwashers
Evaporative Coolers
Food Blenders (built-in)
Garbage Disposers
Garden Tillers
Garden Tractors
Hearing Aids
Hospital Beds
Jeweled Watches
Milk Coolers (electric)
Milkers
Photo Equipment
Power Mowers and Edgers
Power Tools
Salon Massagers
Snow Plows
Typewriters
Vitalizer Chairs
Water Heaters
Water Softeners
Wheel Chairs
Plus all the items listed at right

Also the following sporting equipment; bicycles, boats, boat trailers, camper trailers, outboard motors, tents, rifles, shotguns, pool tables, motorized golf carts, golf clubs, snowmobiles, and snow skis.

If Total Cash Price (plus any sales tax and shipping charge, less any deposit) amounts to	We Shall Add for Credit Price	Amount Payable Monthly is
$50.01 to $60.00	$7.00	$5.00
60.01 to 70.00	8.00	5.00
70.01 to 80.00	10.00	5.00
80.01 to 90.00	12.00	5.00
90.01 to 100.00	14.50	5.00
100.01 to 110.00	16.50	5.50
110.01 to 120.00	18.50	6.00
120.01 to 130.00	20.50	6.50
130.01 to 140.00	22.50	7.00
140.01 to 155.00	25.00	7.50
155.01 to 170.00	28.00	8.00
170.01 to 185.00	31.00	9.00
185.01 to 200.00	35.00	9.50
200.01 to 215.00	38.00	10.00
215.01 to 230.00	40.50	11.00
230.01 to 245.00	43.50	11.50
245.01 to 260.00	46.50	12.50
260.01 to 275.00	49.50	13.00
275.01 to 290.00	52.00	14.00
290.01 to 310.00	55.00	14.50
310.01 to 330.00	58.50	15.50
330.01 to 350.00	62.50	16.50
350.01 to 370.00	66.50	18.00
370.01 to 390.00	70.00	19.00
390.01 to 410.00	74.00	20.00
410.01 to 430.00	77.50	21.00
430.01 to 450.00	81.50	22.00
450.01 to 470.00	85.50	23.00
470.01 to 490.00	89.00	24.00

Ask for terms over $490.00

Up to 36 months to pay

on these items

Air Conditioners, Dehumidifiers
Clothes Dryers
Curtains
Dinnerware
Draperies
Electric Refrigerators and Freezers
Floor Polishers (household type)
Furniture
High Fidelity Components
High Fidelity Sets
Ironers
Lamps
Mattresses
Musical Instruments
Organs
Phonographs, Radios and Recorders
Ranges
Rugs and Floor Coverings
Sewing Machines
Television Sets
Vacuum Cleaners
Venetian Blinds
Washers

If Total Cash Price (plus any sales tax and shipping charge, less any deposit) amounts to	We Shall Add for Credit Price	Amount Payable Monthly is
$50.01 to $60.00	$7.00	$5.00
60.01 to 70.00	8.00	5.00
70.01 to 80.00	10.00	5.00
80.01 to 90.00	12.00	5.00
90.01 to 100.00	14.50	5.00
100.01 to 110.00	17.50	5.00
110.01 to 120.00	20.00	5.50
120.01 to 130.00	22.50	6.00
130.01 to 140.00	24.50	6.50
140.01 to 155.00	26.50	7.00
155.01 to 170.00	30.00	7.50
170.01 to 185.00	33.50	8.50
185.01 to 200.00	36.50	9.00
200.01 to 215.00	40.50	9.50
215.01 to 230.00	44.00	10.00
230.01 to 245.00	49.00	10.50
245.01 to 260.00	54.00	11.00
260.01 to 275.00	57.50	11.50
275.01 to 290.00	63.00	12.00
290.01 to 310.00	66.50	12.50
310.01 to 330.00	71.00	13.50
330.01 to 350.00	78.50	14.00
350.01 to 370.00	85.00	14.50
370.01 to 390.00	92.00	15.00
390.01 to 410.00	99.00	15.50
410.01 to 430.00	107.00	16.00
430.01 to 450.00	112.50	16.50
450.01 to 470.00	121.50	17.00
470.01 to 490.00	130.50	17.50

Ask for terms over $490.00

OUR SPECIAL CHRISTMAS SEASON OFFER

Not a penny to pay until February

when you buy appliances on Easy Payments

It's true! There's never a down payment at Sears—and from now to Christmas you can buy any of the items listed below—and not even make a monthly payment until February:

RANGES
WASHERS
DRYERS
RADIOS
ORGANS
TELEVISIONS
REFRIGERATORS
DISHWASHERS
ROOM AIR CONDITIONERS
PHONOGRAPHS
RECORDERS
FREEZERS
FLOOR POLISHERS
SEWING MACHINES
DEHUMIDIFIERS
VACUUM CLEANERS

This applies to merchandise bought from this book or any other current Sears catalog.

If you have an account, your payments will remain the same until February.

If your additional purchases require an increase in payments it will not take effect until February. (Deferred monthly payments do not apply to merchandise bought on a Sears revolving Charge Account.)

is so easy WHEN YOU USE SEARS NO-MONEY-DOWN CREDIT PLANS

USE SEARS revolving CHARGE ACCOUNT

The plan with the convenient Credit Card makes all your shopping (especially by Phone) so simple . . .

No money down or minimum purchase required when you use this account. Pay your charge each month within 30 days of the billing date with no service charge, if you wish—or, if you prefer, stretch your payments out over months. If you choose to do this, your monthly payments ($10 minimum) will go up or down, depending on your outstanding balance. (See schedule of monthly payments on following page). A small service charge will be added each month.

You never need to figure delivery charges—we prepay them. Sears own people will figure postage, freight or delivery charges on your order—send your package off to you prepaid, and add the charges to your account.

You don't need to keep money on hand to pay C.O.D. charges. Because the entire amount has been charged, you don't need to pay our driver. Leave home for the day if you wish; a note will tell the Sears driver to leave your package at a neighbor's.

Picking up your order is easier. No delay or money to pay. Your credit card shows you are a "charge customer."

Any Sears store or office nationwide will recognize your credit standing. Wherever you are in all these United States your credit is good—on vacation, on business trips, in any place there is a Sears unit. Just show your revolving Charge Account card. Sears will be glad to take your "Charge" order wherever you are!

We send you a statement of your account every month. Makes bookkeeping so much easier for you—a record of your purchases is always available.

You can open your account now—and order later. There is no need to send an order when you open your account . . . open it now—we will send you your card. You can start using it whenever you wish.

It's easy to start your account—here's how— Simply fill in the application and sign the agreement on the other side of this page—send it to Sears. Or you may open an account by telephone—just by calling the most convenient Sears unit. Tell our phone clerk you want to open a revolving Charge Account; she will take your application and your order at the same time, if you wish. Or visit any Sears store—they will gladly answer any questions you may have and fill out your application for you.

Service contracts and charges for service and installation of Sears merchandise may also be added to your account.

CHARGE ACCOUNT APPLICATION AND AGREEMENT ON FOLLOWING PAGE

SEARS REVOLVING CHARGE ACCOUNT

AGREEMENT

SEARS, ROEBUCK AND CO.

In consideration of your selling merchandise to me on Sears Revolving CHARGE ACCOUNT, I agree to the following regarding all purchases made by me on my Sears Revolving CHARGE ACCOUNT Identification:

1. I have the privilege of a 30-day charge account, in which case I will pay the full amount for all merchandise purchased within 30 days from the date of each billing statement.
2. If I do not pay the full amount for all merchandise purchased within 30 days from the date of each billing statement, the following terms shall be in effect:
   (A) I will pay the time sale price for each item purchased consisting of:
   (1) The cash sale price, and
   (2) An amount of time price differential computed at 1½% of the balance at the beginning of each monthly billing period, until the full amount of all purchases and time price differentials thereon are paid in full.
   (B) I will pay for the merchandise purchased in monthly installments which shall be computed according to the following schedule:

If the unpaid balance is:	The scheduled monthly payment will be:	If the unpaid balance is:	The scheduled monthly payment will be:
$ .01-$ 10.00	BALANCE	$200.01-$250.00	$25.00
10.01- 100.00	$10.00	250.01- 300.00	30.00
100.01- 150.00	15.00	300.01- 350.00	35.00
150.01- 200.00	20.00	Over $350.00	1/10 of account balance

I will pay each monthly installment computed according to the schedule at left upon the receipt of each statement. If I fail to pay any installment in full when due, at your option the full balance shall become immediately due.

(C) You are to send me a statement each month which will show the unpaid balance for merchandise purchased, your time price differential computed on the balance at the beginning of each monthly billing period, and the amount of the monthly installment coming due.

(D) I have the right to pay in advance.

(CUSTOMER'S SIGNATURE) N

ACCEPTED,
SEARS, ROEBUCK AND CO.

By _____

Date _____

(CUT OFF ON THIS LINE)

(PLEASE SIGN AGREEMENT ON CUSTOMER'S SIGNATURE LINE)

Print names of other members of family authorized to buy on your account. Duplicate identification will be issued.

NAME (PLEASE PRINT) MR. MRS. MISS _____ (FIRST NAME) _____ (MIDDLE INITIAL) _____ (LAST NAME)

ADDRESS _____ 1 _____

CITY _____ STATE _____ ZIP CODE _____ 2 _____

AGE _____ MARRIED ☐ SINGLE ☐ WIDOWED ☐ WIFE'S FIRST NAME _____ NUMBER OF DEPENDENTS _____

HOW LONG AT PRESENT ADDRESS _____ OWN ☐ BOARD ☐ RENT ☐ MONTHLY RENT OR MORTGAGE PAYMENTS $ _____ PHONE NO. _____

FORMER ADDRESS (IF LESS THAN 2 YEARS AT PRESENT ADDRESS) _____ HOW LONG _____

EMPLOYER _____ (STREET ADDRESS) _____ (CITY AND STATE)

HOW LONG _____ OCCUPATION _____ WEEKLY EARNINGS $ _____

FORMER EMPLOYER (IF LESS THAN 1 YR. WITH PRESENT EMPLOYER) _____ HOW LONG _____

NAME OF WIFE'S EMPLOYER _____ ADDRESS OF WIFE'S EMPLOYER _____ WIFE'S WEEKLY INCOME $ _____

NAME OF YOUR BANK _____ (STREET ADDRESS) _____ (CITY AND STATE) SAVINGS ☐ CHECKING ☐ LOAN ☐ _____ (LOAN ACCT. NO.)

IF A FARMER, HOW LARGE IS YOUR FARM _____ ACRES. HOW MANY ACRES UNDER CULTIVATION _____

EXPLAIN OTHER INCOME, IF ANY _____

PREVIOUS SEARS ACCOUNT ☐ YES ☐ NO AT WHAT SEARS STORE _____ ACCOUNT NO. _____ IS ACCOUNT PAID IN FULL ☐ YES ☐ NO DATE FINAL PAYMENT MADE _____

ACCOUNTS AT OTHER STORES OR BANK LOANS, FINANCE, ETC.

1 _____ (NAME OF FIRM) _____ (STREET ADDRESS) _____ (CITY AND STATE) _____ (ACCOUNT NO.) OPEN ☐ CLOSED ☐

2 _____ (NAME OF FIRM) _____ (STREET ADDRESS) _____ (CITY AND STATE) _____ (ACCOUNT NO.) OPEN ☐ CLOSED ☐

RELATIVE OR PERSONAL REFERENCE _____ (STREET ADDRESS) _____ (CITY AND STATE)

The information above will be kept strictly confidential . . . See Charge Account information on other side.

SEARS, ROEBUCK AND CO.
Chicago, Illinois 60607

Sears

Date_____ 196__

PLEASE BE SURE TO INCLUDE ZIP CODE IN YOUR ADDRESS

SATISFACTION GUARANTEED OR YOUR MONEY BACK

PLEASE DO NOT WRITE IN THIS SPACE

PLEASE PRINT PLAINLY
All members of the same household should order under one name

NAME _____
(FIRST NAME) (MIDDLE INITIAL) (LAST NAME)

Rural Route_____ Rural Box No._____ P.O. Box No._____

Street Address_____

Post Office_____ State_____ ZIP CODE

Telephone No.

SHIP TO ANOTHER ADDRESS? If you want this order shipped to another person or to a different address, freight or express station, give directions here:

_____

_____

IF YOUR ADDRESS HAS CHANGED since last order, please give your old address here:

Rural Route_____ Box No._____ Street Address_____

Post Office_____ State_____ ZIP CODE

STATE COLOR OR PATTERN CHOICE BY NUMBER IF REQUESTED

CATALOG NUMBER	HOW MANY	NAME OF ITEM	COLOR Pattern, Finish, Etc.	SIZE Measure to be sure	PRICE Ea., Yd., Pr., Etc.		TOTAL PRICE Dollars	Cents	SHPG. WT. Lbs.	Oz.

ILLINOIS customers add 4c tax for each dollar of goods (3½c state, ½c city).
INDIANA or IOWA customers add 2c tax for each dollar of goods.
KENTUCKY, MISSOURI or OHIO customers add 3c tax for each dollar of goods.
MICHIGAN customers add 4c tax for each dollar of goods.
WISCONSIN customers add 3c tax for each dollar of goods unless tax is not applicable. (Examples of non-taxable items: articles used exclusively in agriculture; most lines of clothing, paint, etc.) Any tax sent in error will be refunded.

HOW SHALL WE SHIP?
Parcel Post ☐ Express ☐ Freight (Rail or Truck) ☐

IF THIS IS AN EASY PAYMENT OR MODERNIZING CREDIT ORDER, CHECK HERE ☐ and fill-in and sign the form on other side.

IF A REVOLVING CHARGE ACCOUNT, CHECK HERE ☐ Do not send identification card or plate.
MY ACCOUNT NUMBER IS_____ At which Sears Store?_____

Recheck to see that you have given all information such as size, color, pattern, finish, etc.

TOTAL FOR GOODS		
← **AMOUNT FOR TAX**		
If credit order, we will figure and fill this in for you **POSTAGE**		
Amount I owe Sears on previous order		
TOTAL CASH PRICE		
AMOUNT ENCLOSED Sears Checks		
AMOUNT ENCLOSED Money Order or Check		

Total Pounds	Total Ounces

Total Weight in Pounds

Enter Parcel Post Zone No.

See other side for shipping information

C

SEARS® 269

TEAR OUT ... A BLANK ON THIS LINE

CATALOG ORDER RETAIL INSTALLMENT CONTRACT

TO ORDER ON EASY PAYMENT OR MODERNIZING CREDIT PLAN

When ordering on Terms, the head of the household should sign below and answer questions

SEARS, ROEBUCK AND CO., Chicago, Ill.
Beginning thirty days after the shipment is received, I will pay $..... each month until the balance on my Easy Payment or Modernizing Credit account for merchandise hereby ordered has been paid. Until such payment has been made, I agree that: You shall retain title to and right of possession of said merchandise; I will not sell, remove, or encumber it; I shall be responsible for all loss of or damage to said merchandise; and, if I should default in any payment or payments, you may at your option, take back the merchandise or affirm the sale and hold me liable for the unpaid balance on my account.

Total Cash Price	$
Added for Credit Price	$
Credit Price	$

NOTICE TO THE BUYER: 1. Do not sign this contract before you read it. 2. Under the law you have the following rights among others: (a.) To pay off in advance the full amount due and to obtain a partial refund of finance or time charge. (b.) Under certain conditions to redeem the property, if repossessed for a default. 3. The other side of this page is a part of this contract.

CATALOG ORDER RETAIL INSTALLMENT CONTRACT

For ALL Easy Payment or Modernizing Credit orders—"add ons" or new—please sign and fill in below

Signature of the Head of Household_____ Date_____ 196____
(WRITE—DO NOT PRINT) (FIRST NAME) (MIDDLE INITIAL) (LAST NAME)

Street Address_____ Rural Route_____ Box No._____
PLEASE GIVE BOTH ROUTE AND BOX NUMBER IF ON A RURAL ROUTE

Post Office_____ State_____ ZIP CODE Phone Number_____

Have you had a previous account with Sears?_____ What is account no.?_____ At what Sears store?_____ Is account paid in full?_____ Date final payment made_____

If your account is paid in full or if you have not had a Sears account, please answer questions below

Age?_____ Married?_____ Wife's First Name_____ Number of dependents?_____ Do you own your home?_____ Rent ☐ Board ☐ Monthly rent or Mortgage payment_____

How long at above address?_____ Name of landlord_____ Street Address_____ City and State_____

If less than 2 years at above address give former address_____ City and State_____

Name of employer_____ Street Address_____ City and State_____

Are you steadily employed?_____ How long with present employer?_____ Occupation_____ Weekly earnings $_____

Former employer (if less than one year with present employer)_____ How long?_____

Name of wife's employer_____ Address of wife's employer_____ Wife's weekly income $_____

If you have any income in ADDITION to above, please give amount and source_____

Name of your bank_____ Street Address_____ City and State_____ ☐ Savings ☐ Checking

If a farmer, how large is your farm?_____ acres. How many acres under cultivation?_____

Give below the names and addresses of two stores with which you have had credit dealings or two business men who know you

Name_____ Street Address_____ City and State_____

Name_____ Street Address_____ City and State_____

The spaces below are to be filled in when you order merchandise that is to be attached to your property

Street number or other definite location of property in which material is to be installed_____ Cost of property $_____ Amount of mortgage $_____

Name of person holding legal title_____ Name and address of mortgage holder_____

SHIPPING INFORMATION

PARCEL POST SHIPMENTS: On all articles for which you pay shipping charges, the shipping weight is given in the catalog description. Enter the total shipping weight for each article in the shipping-weight column of the order blank. Add the pounds and ounces, then change ounces to full pounds (16 ounces equals 1 pound), and enter total weight in pounds. The post office counts fractions of a pound as a full pound and charges postage accordingly. For example: If your order totals 6 pounds and 30 ounces, allow postage for 8 pounds (30 ounces equals 1 pound and 14 ounces, therefore 1 pound 14 ounces plus 6 pounds equals 7 pounds 14 ounces and the post office will charge for 8 pounds).

See chart at right. If you live in Zone 3 or within 151 to 300 miles from Catalog Order Plant, the amount of postage to allow for 8 lbs. is 81c. If you send more than the effective parcel post rates, we will return the extra amount. Be sure to show your parcel post zone number.

FREIGHT OR EXPRESS SHIPMENTS: While express is faster, freight is the most economical way to ship heavy, bulky merchandise. Before marking method of shipment on order blank, compare freight and express rates in the yellow section of Sears Big Fall Catalog.

When ordering on Sears Revolving Charge Account or Easy Payment Plan, shipping charges are added to your account. No need to figure shipping charges.

NOTE: On cash orders, if there is no freight agent in your town, include money with your order to prepay shipping charges.

TRUCK SHIPMENTS: Not all trucking companies make deliveries to a home address. This can be verified by checking with your trucking company's local agent.

If shipment is to be made to your home and you live outside of town, also give your highway route number and some identifying landmarks. Trucking companies frequently make additional charges for second delivery. Avoid this by arranging to have someone accept shipment when merchandise is delivered.

On cash orders it is not necessary to send money to pay for truck transportation charges on your order. You pay shipping charges to truck driver when goods are received.

HOW TO SEND MONEY: The best way to send money is by post office money order, express money order, or by bank draft or check. The mail carrier will buy a post office money order for you if you live on a rural route. It is better not to send postage stamps, coins or paper money. If it should be necessary, be sure to send your order by registered mail.

PARCEL POST RATES Total shipping weight	In City where Catalog Order Plant is located	ZONES 1 and 2 Up to 150 Miles	ZONE 3 151 to 300 Miles	ZONE 4 301 to 600 Miles	ZONE 5 601 to 1,000 Miles
Up to but not incl. 16 oz.	4c for the first 2 oz. and 2c for each addl. oz.				
16 oz. to 2 lbs.	29c	40c	42c	46c	52c
2 lbs. 1 oz. to 3 lbs.	31c	46c	49c	55c	64c
3 lbs. 1 oz. to 4 lbs.	33c	51c	55c	64c	75c
4 lbs. 1 oz. to 5 lbs.	35c	57c	62c	72c	87c
5 lbs. 1 oz. to 6 lbs.	37c	62c	68c	80c	97c
6 lbs. 1 oz. to 7 lbs.	39c	68c	75c	88c	$1.07
7 lbs. 1 oz. to 8 lbs.	41c	73c	81c	95c	1.18
8 lbs. 1 oz. to 9 lbs.	43c	78c	87c	$1.03	1.28
9 lbs. 1 oz. to 10 lbs.	45c	83c	93c	1.10	1.38
For each addl. lb., add	2c	5c	6c	8c	10c

Above Parcel Post rates are subject to change without notice

Our finest Recliners . . your choice of Colonial or Old English styles $114.95

Colonial recliner upholstered in rayon, acetate, cotton tweed. Reversible seat cushion of 4-in. Serofoam polyurethane wrapped in Fortrel* polyester for surface softness. Sagless spring base and back; base padded with cotton, back with crushed Serofoam. Serofoam and cotton pads arms. Hardwood frame. Maple finished trim. 3-way mechanism moves seat, back and footrest independently. 33¾x36¾x39½ in. high; seat 22½x20½ in. Extends 68½ in.
1 N 54846N–Mandarin orange 1 N 54845N–Fern green 1 N 54847N–Cherry red
Shipping weight 110 lbs. *$5.50 monthly*. . . . . Cash $114.95
*Reg. Fiber Industries, Inc. T.M.

Old English winged recliner with foam-and-fabric-backed expanded vinyl cover with crushed finish; fabric-backed vinyl trim. Reversible 4-in. seat cushion with 1-inch latex laminated to either side of 2-in. Serofoam core. Serofoam and cotton padded back. Sagless springs. Serofoam and cotton pads the arms. Hardwood frame; walnut finish; casters on front legs. 3-way movement, upright to recline. 33½x36x42½ in.; seat 20½x20½ in. Extends 67 in.
1 N 54757N–Dark cherry red 1 N 54755N–Fern green 1 N 54756N–Tan
Shipping weight 105 lbs. *$5.50 monthly*. . . . . Cash $114.95

Shipping Note: All items on this page sent freight (rail or truck) or express.

Italian-style Recliner, designed with classic beauty and covered with foam-and-fabric-backed vinyl; fabric-backed vinyl trim. Reversible 3½-in. foam latex cushion rests on strong rubber webbing. Sagless spring back padded with 1-piece Serofoam. Serofoam padding on arms. Distressed fruitwood finish; kiln-dried hardwood frame. 2-way mechanism with fixed seat and back . . sit up, lean back, go to full recline. 24½x35½x41½ in. high; seat 21x21 in. Extends to 68 in.
1 N 54895N—Black 1 N 54896N—Fern green
Shipping weight 75 lbs. *$5 mo.*. . . . . Cash $104.95

Spanish-style Recliner, covered in colorful cotton print, protected against water and oil-borne stains by Scotchgard® Brand Stain Repeller. Black wrought metal grilled sides. One-piece Serofoam and cotton felt pad seat; 1-piece Serofoam pads back. Sagless springs. Hardwood frame; distressed fruitwood finish. Two-way mechanism lets you sit up, lean back or lie clear back. 25x35½x41½ in. high; seat 21¾x21 in. Extends to 67 in.
1 N 54000N—Cherry red with black
1 N 54001N—Fern green with purple
Shipping weight 74 lbs. *$5 mo.*. . . . . Cash $89.95

Contemporary Recliner with beautiful wood paneled sides. Upholstered in foam-and-fabric-backed vinyl. Select hardwood frame with exposed arms, panels and legs finished in rich walnut. One-piece Serofoam and cotton felt padded seat over sagless spring base. Jute webbing supports 1-piece Serofoam and cotton felt padded back. Adjust the 2-way mechanism to sit up, lean back or recline. 25½x36x39½ in. high overall; seat 21x21 inches. Extends to 67 inches.
1 N 54062N—Fern green 1 N 54061N—Black
Shipping weight 67 lbs. *$5 mo.*. . . . . Cash $79.95

Colonial Game Table with 4 Mate's Swivel Chairs . . of solid beechwood

Save $22

5-piece Set **$139.75** cash **$7 monthly**

High-pressure laminated plastic table top in checkerboard design . . it's stain and heat resistant, spills wipe right off. Sturdy pedestal base. Gleaming maple finish. Mate's chairs have swivel seats to give you freedom of movement as you play and let you slide in and out of game easily. So easy to buy when you just use the phone.

Table. 42-inch diameter. 29¾ inches high. Base is detached for shipping.
1 N 25720N2—Wt. 88 lbs. *$5 mo.* Cash **$69.95**

Chairs. 21⅜x19x29 in. high overall. Seats 16½x17 in. wide. Fully assembled.
1 N 25721N—Shpg. wt. 22 lbs. . Ea. **$22.95**

5-pc. Set. Separately total $161.75. Table and 4 chairs.
1 N 25722N4—Wt. 176 lbs. . . . Set **$139.75**

Mr. and Mrs. Colonial Swivel Rockers with Ottoman

Save $20

3-piece Set **$159.95** cash **$7.50 monthly**

Rayon tweed upholstery; sagless spring base fully covered. Seat, back, arms, ottoman padded with Serofoam polyurethane bonded to Dacron* polyester. Reversible 3½-in. cushions of same. Hardwood frames. Maple finish.

Mr. Rocker. 28½x33x38½ in.; seat 20x20½ in.
1 N 43920N—Cherry red and black
1 N 43921N—Parchment brown and beige
Shipping weight 65 lbs. *$5 mo.* . Cash **$79.95**

Mrs. Rocker. 28½x33x33½ in.; seat 20x20½ in.
1 N 43925N—Cherry red and black
1 N 43926N—Parchment brown and beige
Shipping weight 60 lbs. *$5 mo.* . . Cash **$75.00**

Ottoman. 21x17½x14 in. high overall.
1 N 43930L—Cherry red and black
1 N 43931L—Parchment brown and beige
Shipping weight 15 lbs. **$25.00**

Set. Separately $179.95. 2 chairs, ottoman.
1 N 4385N3—Cherry red and black
1 N 4386N3—Parchment brown and beige
Shipping weight 140 lbs. . . . . Set **$159.95**

Octagon Commode. All maple. 25x25x19½ in.
1 N 37395N—Wt. 34 lbs. *$5 mo.* Cash **$46.95**

Cedar-lined accent Chest in a new Colonial style

$5.00 monthly **$57.95** cash

Hand-polished maple veneer over ¾-in. red cedar. Chemically treated inside. Aroma-tight metal sealing strip around edges; lock with key. Chair height . . could be used as a window seat. Self-rising tray. Interlocked corners. Brass-plated pulls. 42x17x18½ inches high.
1 N 46539N—Shipping weight 70 lbs. . . . **$57.95**

*Reg. DuPont T. M.

There's something new in Mediterranean

Rich pecan veneer cabinets (1), (3) and (4) have hardwood lattice doors with reversible back panels. To change their look, just reverse from the matching wood finish to slate-black wood finish . . or remove back panels for an open grill effect. You can even substitute a fabric panel (not included) for a touch of color. All fruitwood finish, lightly distressed. Pecan veneer tops and sides. Hardwood frames, bases. Antiqued brass pulls add a decorative touch.

1

3

2

4

No Money Down on anything Sears sells

SEE PAGE 266

4-drawer Chest $109.95 cash — $5.00 monthly

1 Big storage space stands in small floor space . . only 20x14 in. deep on floor, but 49½ in. high. Four dustproof drawers with center guides have hardwood fronts. Large compartment below behind one door. Sturdy plywood back.
1 N 30792N—Wt. 100 lbs. $109.95

Note: All accessories shown are not included.

Cellarette $159.95 cash — $7.50 monthly

2 Finished pecan-veneered back lets you use it as a room divider, too. Rolls on casters. Stain, burn-resistant lacquered top slides apart, black high pressure plastic top below. Lock, key. Utensil tray, 3 glass holders, all plastic, 18 glasses incl. 40x21½x32 in.; top open, 64½ in. wide.
Shipping weight 110 pounds.
1 N 30888N $159.95

Curio Cabinet $149.95 cash — $7.00 monthly

3 Heavy sheet glass sides and door. 2 adjustable glass shelves. Interior back panel of pecan veneer. 2-door compartment below. 26½x16x65½ in. high. UL listed light inside, 110–120-v, 60-c AC.
1 N 30785N—Wt. 115 lbs. $149.95

Shipping Note for both pages: "N" items (as 1 N 30792N) sent freight (rail, truck) or express.

Credenza $129.95 cash — $6.00 monthly

4 Four doors; simulated wood blocks on doors at each end, wood lattice enhances reversible center doors. Full-width, adjustable shelf inside for ample storage space. Sturdy plywood back. Overall 67x16½x27½ inches high.
Shipping weight 130 lbs.
1 N 30796N $129.95

For the hearthside

1 **Standing Fireset.** Satin black steel, solid brass trim. 5-pc. set includes tongs, poker, brush, shovel and stand. 29 in. high.
34 N 4200C—Wt. 14 lbs. . . . $18.95

2 **Standing Fireset.** Solid brass. Includes brush, poker, shovel and stand. 27½ inches high.
34 N 4212C—Wt. 9 lbs. $15.95

3 **Standing Fireset.** Satin black steel, walnut-finish hardwood handles. Incl. brush, poker, shovel and stand. 30½ in. high.
34 N 4237C—Wt. 11 lbs. . . . $12.88

(4 and 5) Hanging Firesets. Attach with adhesive mount. No holes to drill. Steel. Includes brush, shovel and poker.

4 Satin black with walnut-finish hardwood handles. 28 in.
34 N 4262C—Wt. 6 lbs. $8.88

5 Black enamel with solid brass trim. 24 inches high.
34 N 4272C—Wt. 5 lbs. $7.95

(6 and 7) Fireplace Tongs make log handling an easier, safer task. Sturdily constructed handles and grip. 28 inches long. Shipping weight, each 3 lbs.

6 Combination black enameled steel and solid brass.
34 N 4392C. $5.95

7 Solid brass construction.
34 N 4363C. $9.95

8 **Wood Basket.** Hardwood in walnut woodgrain finish. Brass color trim. 16 in. long.
34 N 4198L—Wt. 6 lbs. $8.50

9 **Ultramodern Wood Holder.** Stand dividers provide storage for logs and kindling. Fern green drum, black stand. Steel. 23 in. high.
34 N 42522C—Wt. 13 lbs. . . $24.95

10 **Wood Basket. Was $14.95.** Black steel body, brass trim, solid brass handle. 20 in. long.
34 N 4286C—Wt. 9 lbs. . . . $12.88

(11 thru 13) Bellows of sturdy hardwood. Solid brass nozzle; antique brass trim; black leather.

11 Red enameled. 20 in. long.
34 N 4379—Wt. 1 lb. 11 oz. $9.88

12 Maple finish. 16 in. long.
34 N 4384—Wt. 1 lb. 11 oz. $8.88

13 Black enameled. 16 in. long.
34 N 4383—Wt. 1 lb. 8 oz. $6.88

14 **Log Carrier** keeps dirt off clothes, floors. Strongly sewn black canvas duck. Removable wood handles. 16 in. wide.
34 N 4259—Wt. 12 oz. $4.69

15 **Firecolor Crystals.** Tablespoonful gives ½ to 1 hour of color. 1-lb. can has shaker top.
34 N 4370—Wt. 1 lb. 5 oz. 77c

16 **Colorful Briquets.** Five in box. Each briquet can add up to two hours of brilliant colors, depending on heat of fire.
34 N 4377—Wt. 1 lb. 7 oz. . . $1.19

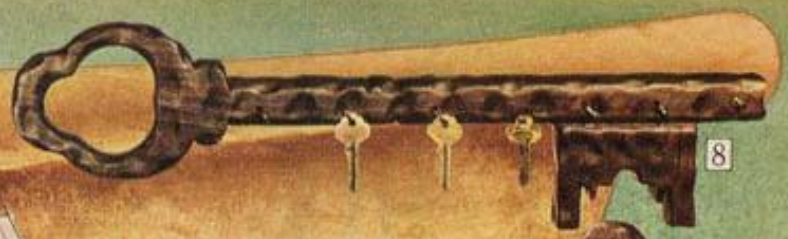

New at Sears *this Season..*

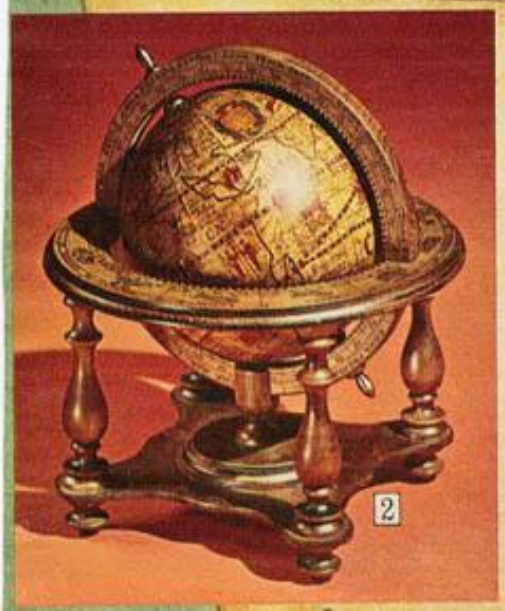

The SPANISH LOOK

1 Replica of Antique Spanish Sailing Vessel. Sails and parts of the riggings are made of cloth. Hull made of composition plaster.

Cannons peer from the port holes. 14x14 inches high.
21 N 9218C—Shpg. wt. 5 lbs. $28.95

2 Antique Globe Reproduction. Original map created by 16th Century Dutch Master . . now reprinted on fine paper, then applied to globe. Antique finish, richly grained hardwood base. Meridian frame reproduced from old Italian hand engravings.

8¼x10 inches. Italy.
21 N 9217—Shpg. wt. 3 lbs. $27.50
6½x8 inches.
21 N 9216—Wt. 1 lb. 12 oz. . $18.00

3 Treasure Chest. Fashioned by hand from Spanish d'Aliso wood. Trimmed with iron bands and nail heads. 5x5x8 in. long.
21 N 9212—Wt. 2 lbs. 5 oz. . . . $9.75

4 Set of Spanish Bookends. One has a replica of an antique cannon, the other is decorated with cannon balls. Antique finished d'Aliso wood with a touch of gold leaf. (No books.) 6 in. high.
21 N 9220—Wt. 2 lbs. . . . Set $7.75

5 Three branch Candelabra. Black wrought iron and antiqued wood. 14 inches tall overall.
21 N 9210—Wt. 2 lbs. 10 oz. . . . $9.75

6 Toledo Fencing Foils. Dramatic and decorative accent for your walls. Steel with jewel like trimmed shields, handle. 30 in. long.
21 N 9221C—Shpg. wt. ea. 2 lbs.
Each. . . . . $19.50; 2 for $37.88

7 Handmade Spanish Cannon Replica. Spanish d'Aliso wood . . antiqued and trimmed with black iron nail heads. Barrel has gold leaf design. 14 in. long.
21 N 9219—Shipping wt. 1 lb. $7.75

8 Decorative Wall Key. Use it for keys or hang it on wall just because it's so handsome. Spanish d'Aliso wood; black wrought iron nail heads. 21 in. long.
21 N 9208—Wt. 1 lb. 8 oz. $6.75

9 Wall Sconce. Combines antiqued d'Aliso wood and black wrought iron chains. 14 in. high.
21 N 9211—Wt. 4 lbs. 4 oz. . . $10.75

10 Hand made Wall Candlestick. d'Aliso wood, stained dark brown. Use singly or in pairs. 10½ in. high.
21 N 9214—Wt. 3 lbs. . . . Ea. $5.75

11 Spanish Letter or Bill Rack. Eight slanted wood shelves stained dark brown and trimmed with black iron nails. 5x18 in. high.
21 N 9207—Wt. 2 lbs. 2 oz. $8.75

12 Spanish Lavabo. Plant it with leaves or flowers (not incl.). Dark brown d'Aliso wood with the roughly hewn look that is so typically Spanish. 13 inches high.
21 N 9209—Shpg. wt. 4 lbs. $14.75

13 Spanish Wine Bottle Holder. A dramatic accent in keeping with the fashionable Spanish trend. Antiqued d'Aliso wood with black iron trim. (No bottle.) 16 inches long. Like everything else in Sears books, it's so easy to order by telephone.
21 N 9215—Shpg. wt. 2 lbs. $11.75

14 Handmade Chamber Candlestick. Fashioned entirely by hand from Spanish d'Aliso wood, then stained dark brown.

This charming little candlestick has been roughly hewn and antiqued for the authentic look of the Spanish countryside. 5 inches high.
21 N 9213—Shpg. wt. 12 oz. . $2.79

(1) thru (14) imported from Spain, except (2) which is from Italy.

Handy Stacking Tables

1 **Set of 3 new-design Round Tables.** Tops are hi-impact plastic with a white finish . . so good looking, so easy to keep clean. Edges and legs are sturdy hardwood with a matching walnut finish. Tops are 16 in. in diam. 18 in. high.
21 N 17198C–Wt. 18 lbs. . . Set $18.88

2 **Set of 3 Square stacking Tables.** Handsome walnut-look laminated plastic tops resist scratches and stains. Hard wood legs screw in. 15x15x15 in. high. Why not pick up the phone right now and order this one!
21 N 17018C–Wt. 16 lbs. . . . . Set $12.99

An entertaining idea . . Hostess Tray Sets

$9.99

3 **Seville . . 5-tray King size fiber glass Set.** 5 big 16x22 inch trays on gleaming brass finished legs. 5th tray also serves as a storage rack complete with 4 Lucite casters for portability. You'll find this a must for impromptu holiday entertaining . . a big help for year round dining. Off-white background with gold-color pattern.
Shipping weight 14 pounds.
21 N 17152L. . . . . Set $9.99

$7.99

4 **Golden Glo . . 4 tray King size metal Set.** Storage rack in a new space saving design. Wood handles and easy roll full swivel casters.
Dramatic floral print on metal will blend beautifully with any decor . . trays are a full 16x22 inches . . no crowded serving to contend with. Multicolor floral on brown background.
Shipping weight 16 pounds.
21 N 17145L. . . . . Set $7.99

$14.99

5 **Parquet . . 4 tray Imperial shape hardboard Set.** Elegant is the look you add with these trays. Each one is 16x22 inches. Compact upright storage rack (included). Hardboard surface is protected with a scratch and stain resistant finish. Anodized Aluminum band on each tray. 4 Lucite casters for mobility. Walnut parquet finish.
Shipping weight 19 pounds.
21 N 17146L. . . . . Set $14.99

Portable Servers

6 **Folding Bar.** Holds 8 glasses, 3 bottles (not incl.). Large center work surface. Removable tray. Folds flat for storage. Acid, heat, alcohol resistant. Walnut finish hardwood. 16x26x34 inches high.
Shipping weight 15 pounds.
21 N 17199L. $11.99

7 **Versa®-Table.** All metal with a baked on enamel finish. Supports up to 150 lbs. When open it's 24x18x32 inches high. Folds to 2¾ in. wide. 4 casters. Open, it's a hostess cart, half open, a book shelf. Fold up bottom shelf and it's an individual table.
21 N 15024C—Bronze-tone finish
21 N 15027C—Black finish
Shipping wt. 16 lbs. . . $10.99

Smokers and Magazine Racks

8 **New modern style.** 8 in. diam. ceramic tray. 2 walnut finished hardwood cones on bronze finish steel stem. 26 in. high.
21 N 6946C–Wt. 7 lbs. $7.99

9 **Contemporary Style.** Brass plated steel with walnut finish hardwood handle. Handy ceramic tray. 16x8½x22 inches.
21 N 6943C–Wt. 8 lbs. $8.99

10 **New Early American style.** Hard rock maple; antique fruitwood finish. Glass ash tray, brass-plated steel handle. 25 in. Smoker comes unassembled.
21 N 6947C–Wt. 7 lbs. . . $9.99

11 **Smoker-Magazine Rack.** Drawer. Triple brass plated, lacquered steel. Ash tray. 10½x17x24 in. Unassem.
21 N 6945C–Wt. 10 lbs. . $9.99

NEW . . Colonial Magazine Rack

Designed with loving attention to the smallest detail. 15 carefully turned spindles give this rack the unique and unmistakable look of Early American craftsmanship. Made of Cherrywood with maple finish. Unassembled. 17x16 in. high.
21 N 9242—Wt. 6 lbs. $9.99

KEEP HAVING FUN ALL YEAR

SEARS GAME TABLES

. . outstanding especially at these prices

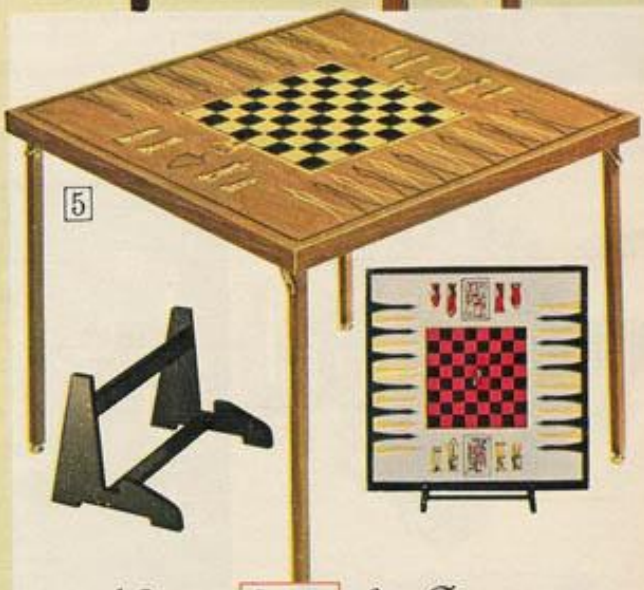

1 **Versatile natural wood finish** that will blend with any decor. The construction makes this table an outstanding value . . it's sturdy, strong and steady. Separate Masonite Presdwood® top included for conversion to serving or dining. Double locking folding legs for stability. Green wool felt game top. 45 in. wide.
21 N 11002N—Shpg. wt. 31 lbs. . . $19.75

2 **Handsome as any furniture.** Hardwood poker-dining table; walnut finish double locking leg braces. Separate Masonite® Presdwood top makes it easily convertible for dining. Now in a striking new decorator color, gold, or in traditional green felt. 16 receptacles; no ash trays. 45 in. wide.
21N11091N-Gold top. Wt. 32 lbs. $24.99
21N11087N-Green top. Wt. 32 lbs. 24.99

3 **Larger size with vinyl top.** Overall surface is a comfortable 53 inches. Gold color vinyl top blends beautifully with the walnut finished hardwood frame and legs. Vinyl covered chip wells. 16 large receptacles for glasses and ash trays (ash trays are included). Masonite® Presdwood top converts table for dining.
21 N 11083N—Gold top
21 N 11082N—Green top
Shipping weight 51 pounds. $39.99

4 **Table with Formica© top and self leveling Legs.** So-easy-to-clean top is a striking combination of walnut color and black. Self leveling tips on cast steel legs mean you can place it partly on a rug, partly on a bare floor and still have a steady table. Cleverly designed with separate inserts that fit into the well and convert it to a level surface. Walnut finish; solid maple inserts. Overall size 47¼ in.
21 N 11034N—Wt. 65 lbs. $51.95

New at Sears *this Season . .*

All-purpose Game Table $39.99

5 **A really superb card table!** Unique table top design provides a built-in surface for playing checkers, chess, backgammon or dominos. The Formica® top has a slightly textured surface that prevents cards from sliding but is still pleasurably smooth to the touch. Legs are sturdy cast steel. Storage rack holds table in vertical position so that it can serve as a screen, or as a smart decorator accent. 36 in. square.
21 N 11036N—Walnut finish, black and gold color design
21 N 11035N—White finish, red, black, gold color design
Shipping weight 40 pounds. $39.99

Shipping Note: "N" items (as 21 N 11036N) sent freight (rail or truck) or express

- Faithful reproductions of famous coats of arms . . rich in historical significance
- Choose from over 347 distinguished names. State name wanted from list below
- Crafted in high gloss ceramics, mellow woods. For Christmas delivery order before Dec. 5

Adams	Boyd	Cook	Fisher	Harrington	Keller	McCoy	Patterson	Ross	Tucker
Alexander	Bradley	Cooke	Fischer	Harris	Kelley	McDonald	Payne	Rossi	Turner
Allen	Brady	Cooper	Fitzgerald	Harrison	Kelly	McFadden	Peck	Russell	Wadsworth
Anderson	Brennan	Cox	Fitzpatrick	Hart	Kennedy	McLaughlin	Perkins	Russo	Wagner
Andrews	Brewster	Craig	Fleming	Harvey	Kent	Merritt	Perry	Ryan	Walker
Armstrong	Brooks	Crawford	Flynn	Hawkins	Kerr	Meyer	Peters	Sanders	Wallace
Arnold	Brown	Cross	Ford	Hayes	Kimball	Miller	Peterson	Schaeffer	Walsh
Austin	Bruce	Crowley	Foster	Healy	King	Mills	Phelps	Schmidt	Ward
Bailey	Bryant	Cunningham	Fowler	Henderson	Knight	Mitchell	Phillips	Schneider	Warner
Baker	Buchanan	Curtis	Fox	Henry	Lane	Moore	Pierce	Schultz	Washington
Baldwin	Buckley	Daly	Fraser	Hicks	Lawrence	Montgomery	Porter	Schuyler	Warren
Ball	Burke	Daniels	Freeman	Hill	Lee	Morgan	Powell	Scott	Watkins
Barker	Burns	Davidson	French	Hoffman	Lewis	Morris	Powers	Sharp	Watson
Barnes	Bush	Davis	Fuller	Holmes	Logan	Morrison	Pratt	Shaw	Weaver
Barnett	Butler	Dawson	Gallagher	Holt	Long	Morse	Price	Simon	Webb
Barr	Cameron	Day	Gardiner	Hopkins	Love	Moseley	Quinn	Simmons	Weber
Barrett	Campbell	Dean	Gardner	Howard	Lynch	Murphy	Radford	Simpson	Webster
Barry	Carlson	Dixon	Gibson	Howe	Lyons	Murray	Randall	Smith	Weiss
Barton	Carpenter	Donovan	Gifford	Howell	MacArthur	Myers	Randolph	Snyder	Welch
Bauer	Carr	Douglas	Gilbert	Howland	MacDonald	Nash	Ray	Spencer	Wells
Baxter	Carroll	Doyle	Goodwin	Hubbard	MacGregor	Nelson	Reed	Stevens	West
Beck	Carter	Driscoll	Gordon	Hudson	MacKenzie	Newman	Reid	Stevenson	White
Becker	Case	Duffy	Graham	Hughes	Maclean	Newton	Reilly	Stewart	Wilcox
Beebe	Chandler	Dugan	Grant	Humphrey	Macleod	Nichols	Reynolds	Stone	Wilkinson
Bell	Chapman	Duncan	Graves	Hunt	Mahoney	Nicholson	Rhodes	Stuart	Williams
Bennett	Chase	Dunn	Gray	Hunter	Manning	Norton	Rice	Sullivan	Williamson
Berry	Christensen	Eaton	Green	Jackson	Marsh	O'Brien	Richards	Swanson	Willis
Bishop	Clark	Edwards	Greene	James	Marshall	O'Connor	Richardson	Sweeney	Wilson
Black	Clarke	Egan	Griffin	Jenkins	Martin	Oliver	Roberts	Taylor	Wolf
Blair	Cleveland	Elliott	Gross	Jensen	Mason	O'Neill	Robertson	Terry	Wood
Blake	Cole	Ellis	Hall	Johnson	Mather	Owens	Robinson	Thomas	Woods
Bliss	Coleman	Emerson	Hamilton	Johnston	Maxwell	Page	Rodgers	Thompson	Wright
Bond	Collins	English	Hansen	Jones	Mayer	Palmer	Rogers	Todd	York
Bowen	Connolly	Evans	Hanson	Jordan	McCabe	Parker	Rose	Townsend	Young
Bowman	Conner	Ferguson	Harper	Kane	McCarthy	Parks			

Order Heraldic gifts (1 thru 11) on these two pages from names listed above. State name wanted from list. All come with a scroll containing more fascinating information about the origin, etc. of names and coats of arms.

1 **Box of 8 Hi-Ball Glasses.** Crystal clear glass. 12-ounce capacity.
F21 N 9229F—(Wt. 6 lbs.) Box $9.95

2 **Box of 8 Double Old Fashioned Glasses.** Crystal clear glass. Hold 13-oz.
F21 N 9230F—(Wt. 7 lbs.) Box $10.95

3 **Ashtray*.** Rubber padded bottom. 6 in. square. A handsome, useful accessory.
F21 N 9226F—(Wt. 1 lb.) $2.95

4 **Solid Walnut Wall Plaque.** Ceramic disk insert. 6x8 in. high.
F21 N 9228F—(Wt. 1 lb.) $3.95

5 **Brass-plated Door Knocker.** Ceramic coat of arms inset. 4x6 in. high.
F21 N 9231F—(Wt. 1 lb.) $7.95

6 **Black finish Wall Parchment.** Adds an elegant touch to a living room, den or entrance hall. 8½x10½ in.
F21 N 9227F—(Wt. 1 lb.) $4.95

7 **Plate*.** Gold color rim. 9-inch diam.
F21 N 9225F—(Wt. 2 lbs.) $2.95

8 **Wall-hung Tile*.** 6x6 inches.
F21 N 9224F—(Wt. 1 lb.) $2.95

9 **Set of 4 Coasters*.** Cork bottoms. 3½ in.
F21 N 9232F—(Wt. 1 lb.) Set $2.95

10 **Tankard*.** 14-oz. capacity. 5 in. high.
F21 N 9223F—(Wt. 2 lbs.) Set $4.95

11 **Set of 4 Mugs*.** Hold 9-oz. 3 in. high.
F21 N 9222F—(Wt. 3 lbs.) $4.95

*Ceramic.

"F" items as (F21 N 9228F) sent postpaid from factory in Sebring, Ohio

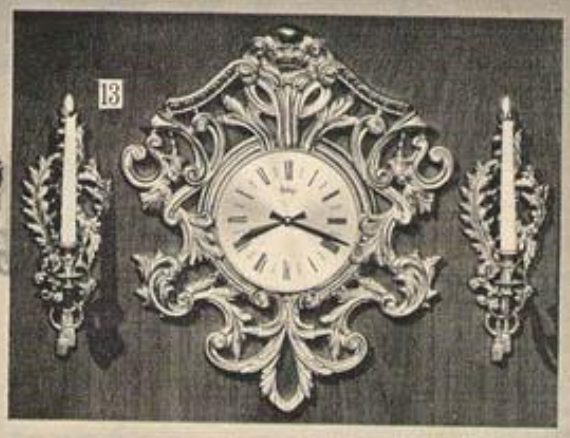

The Luxurious Look

Intricately detailed Decorator Accents in glistening gold-color

12 **4-pc. Louis XV Console Set.** Such an Elegant decorator accent for an entrance hall, living room or dining room.

Made of wood composition, with intricate carving. Console is 23¾x9¾ inches deep. Sconces are 14½ inches high (candles not included). Fine quality sheet glass mirror is 21½x33 inches high. Finished in a lustrous gold color.
21 N 5136N3—Shipping wt. 19 lbs. . . Set $21.98

13 **3-pc. Devonshire-style Clock and Sconce Set.** Reproduction of intricate carving brings all the elegance of England into your home. Wood composition. Antiqued gold color finish. Choose from battery operated style (batteries included) or 8-day movement.

Clock is 21x18½ inches high. Sconces (candles not included) are 13½ inches high.

Shipping weight 9 pounds.
21 N 48013L2—Battery operated . . Set $22.98
21 N 48012L2—8-day movement . . . Set 19.98

(14 thru 18) Fine framed Colored Lithographs Imported from Florence, Italy. Each one is a stunning example of the famed Italian flair for exquisite craftsmanship. Note the painstaking attention to color detail in prints depicting scenes from the most famous cities in Italy . . the elegant simplicity of the antiqued, gold color Florentine wood mountings . . the hand tinted highlights on border. Buy them the easy way—order by phone.

14 **Two Wall Plaques with Venetian scenes.** Captured . . all the beauty of the Grand Canal. Each plaque is 8x6 inches.
21 N 5198—Shpg. wt. 1 lb. . . . Set $4.99

15 **Two Wall Plaques with angel prints.** Inspired by the angels painted by the incomparable Michelangelo. Each is 6x8 in.
21 N 5138—Shpg. wt. 1 lb. . . . Set $4.99

16 **Two Wall Plaques with floral prints.** Unusual diamond shape. Rich in color and detail. Each is 8x14¾ inches high.
21 N 5137—Wt. 1 lb. 4 oz. . . . . Set $10.98

17 **Two Wall Plaques with Renaissance figures.** To add a romantic touch of history to any room. Each is 8x6 inches.
21 N 5140—Shpg. wt. 1 lb. . . . Set $4.99

18 **Two Wall Plaques with Roman prints.** Depicting scenes from one of the world's greatest cities. Each is 6x8 inches.
21 N 5139—Shpg. wt. 1 lb. . . . Set $4.99

New at Sears this Season..

Heraldic Coat of Arms Gifts

3

4

5

6

Smith

7

Martin

8

Williams

9

10

11

New at Sears this Season..

The Elegant Look in framed lithographs from Florence, Italy

14

15

16

17

18

SERVING ACCESSORIES

1

2

3

4

5

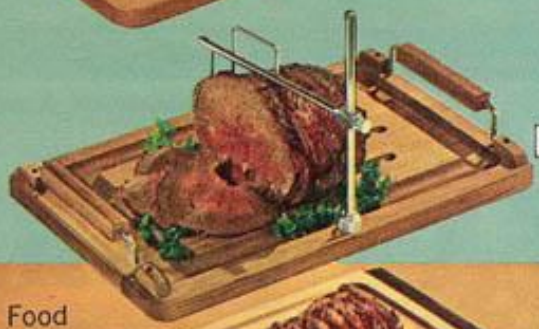

6

7

1 Package of 4 Steak Platters. Broil meat to its sizzling best on the 8x12 in. polished aluminum trays . . then place them on the natural finish hardwood trays. Imported from Japan.
Shipping weight 7 pounds.
21 N 9034 . . . . . Package **$5.99**

2 7-pc. Salad Bowl Set. The beautiful simplicity of design enhances the richness of the Philippine mahogany with its provincial oil stain finish. Serving bowl is 10 in. in diameter. 4 small bowls, fork, spoon. From Japan.
Shipping weight 3 lbs. 8 oz.
21 N 9166 . . . . . Set **$7.99**

3 Lazy Susan. So handy for the holiday hostess. Three large ceramic dishes and three-section center dish with metal carrying handle. Composition base revolves and can be used separately. 13½-in. diam. Use your phone if you want to order it the easiest way of all.
21 N 9163C—Wt. 7 lbs. **$4.89**

4 Set of 4 Snack Trays. Made of fruitwood with a handsome teak finish. Each tray has a 5x4 in. compartment for food and a 2½ in. diam. cork insert for cups or glasses (cups or glasses not incl.). Early American sign design; Black Horse insignia. Japan.
Shipping weight 3 lbs. 2 oz.
21 N 9168 . . . . . Set **$4.89**

5 Natural finish Hardwood Carving Board. Has handy juice grooves. Chrome plated meat spike; keeps roast securely in place; rubber feet prevent marring your table, and also help steady the board. Board is 11⅞x 19⅝ inches. Imported from Japan.
21 N 9169—Wt. 4 lbs. 8 oz. . . **$3.79**

6 Solid Oak Carving Board. Has a natural hand rubbed oil finish. Adjustable chrome plated meat clamp holds your roast securely, makes the carving easier. Grooves catch all those tasty juices. Rubber feet prevent marring surface. 12x18 inches.
Why not pick up the phone right now and order this one!
21 N 9160—Wt. 5 lbs. **$5.99**

"Charge It" if you wish . . see pages 267 and 268

7 Combination Reversible Carving Board and Food Warmer. Use it 3 ways. Porcelain food warmer keeps casseroles, etc. at their tasty best. Thermostat controls heat. Do your carving on the maple board at right, remove it and you have a food warmer and serving tray! UL listed for 110-120v, 50-60c AC. Overall size 13x28 in.
21 N 9158C—Wt. 8 lbs. . . . **$23.99**

8 Lazy Susan. Large center dish with cover is surrounded by four side dishes that will hold a generous amount of holiday goodies. Elegantly embossed with a baroque-inspired design. 16½ inches in diameter.
21 N 9164C—Wt. 11 lbs. **$9.99**

9 Solid Black Walnut Carving Board; deluxe hand rubbed oil finish. Elegant to own . . a magnificent gift. Chrome clamp is removable to make cleaning it a breeze. Walnut handles. Grooved so you won't lose a drop of those marvelous juices. Rubber and wood feet protect your table. Board is 15x20 inches long.
21 N 9989C—Wt. 7 lbs. **$11.99**

10 Condiment Server. Maple finished wood stand, 3 gold-color anodized aluminum bowls and ladles. 9½ in. high overall. Japan. Pick up the phone right now and order this one!
21 N 8934—Wt. 12 oz. **$2.99**

11 Salad Server and Seasoning Set. Stainless steel spoon, fork, salt, pepper shakers. Wood trim. Fork is 11 in. long. Imported from Japan.
Shipping weight 1 lb.
21 N 9162 . . . . . Set **$2.89**

12 4-pc. Seasoning Set. Salt and pepper mill are hardwood with oil-stained walnut finish. Each 4¾ in. high. Two apothecary jars, one with black, one with white peppercorns. Chrome finish trim. From Japan.
21 N 9167—Wt. 2 lbs. . . . Set **$4.79**

13 Gravy Warmer with Ladle. Polished aluminum with a new elegant look. Can also be used as individual fondue servers. ¾ qt. capacity, 5 inch diameter. From Italy.
Shipping weight 1 lb. 1 oz.
21 N 9170 . . . . . **$2.99**

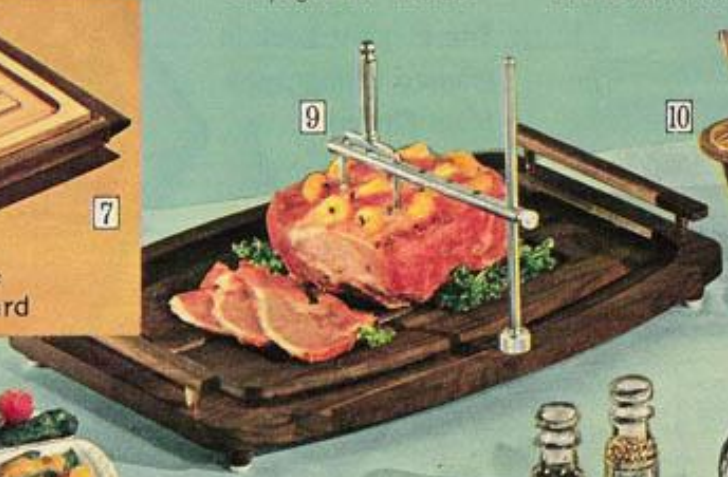

9

10

8

11

12

13

. . *Holiday Style*

14 **6-pc. Condiment Set.** Contemporary design in black and gold color. Decorated porcelain oil and vinegar cruets, mustard jar all have wood covers. Salt shaker, pepper mill are walnut finished hardwood. Matching tray. 7 inches high. Japan.
21 N 9185—Shpg. wt. 2 lbs. 8 oz. . . $4.99

15 **15-pc. Crystal Punch Set.** Sparkles with the look of expensive crystal. Rich, deeply embossed pattern. 11-qt. bowl, 12 cups, ladle. 21 in. diam. plate.
21 N 824L—Shpg. wt. 35 lbs. . . Set $13.99

14-pc. Set. Like (15). No plate.
21 N 830L—Shpg. wt. 19 lbs. . . Set 9.79

Box of 12 Punch Cups. Match sets above.
21 N 826—Shpg. wt. 4 lbs. . . . . Box $4.99

16 **4-pc. Instant Coffee Set.** Coffee container 5 in. tall. Earthenware. Japan.
21 N 9182—Wt. 1 lb. 8 oz. . . . . Set $1.99

17 **Cheese Server with Knife.** Solid walnut board revolves on glass tray. Stainless steel cheese knife has walnut handle. 2 in. high, 11½ inches in diameter.
21 N 9188—Shpg. wt. 3 lbs. 12 oz. . $4.89

18 **Combination Bread or Roll and Butter Dish.** Walnut butter dish has clear plastic top and can be removed for storage in refrigerator. Glass plate has 24K gold plated metal trim. 9x11 inches wide.
21 N 9187—Shpg. wt. 3 lbs. 8 oz. . . $4.89

19 **Cake Plate Server with Knife.** Crystal glass plate turns on walnut base. Stainless steel pastry knife has walnut handle. 3½ in. high, 11½ in. in diameter.
21 N 9189—Shpg. wt. 4 lbs. 8 oz. . . $5.99

20 **9-pc. Soup or Salad Set.** Colorful earthenware with wood fork and spoon. Set consists of 7 in. diameter, 2½ qt. covered tureen, four 5 inch diameter bowls, one ladle, one fork and spoon. Japan.
21 N 9159—Shipping wt. 8 lbs. . . Set $6.89

21 **Gothic inspired 10-pc. Coffee Set.** Highly glazed, honey colored ceramic pottery coffee server, sugar bowl, creamer and 4 mugs. Server is 8 inches high.
Cocoa color plastic tray. 5-cup capacity server; 10 ounce capacity mugs. Japan.
21 N 9183—Shipping weight 4 lbs. . . $5.99

22 **Set of 6 hand made glass Dessert-Salad Bowls.** Unusual waffle textured pattern.
Each bowl 6 inches in diameter. One each amber, olive, pink, turquoise, aqua and coffee color glass. Imported from Italy.
21 N 9186—Wt. 3 lbs. 8 oz. . . . . Set $1.99

23 **4-pc. Stacking Snack Set.** Handsomely designed in a natural color wood grained plastic. In stacked position with cover, the set stands 9½ inches high. Largest bowl is 5¾ inches in diameter. From Japan.
21 N 9184—Shpg. wt. 1 lb. . . . . Set $1.98

24 **Bamboo Bread Basket.** Lined with colorful cloth. Complete with stainless steel knife. Chestnut color. 4½x15 inches long. Imported from Japan.
21 N 9181—Shipping wt. 12 oz. $2.89

25 **Matching Bamboo Fruit Basket.** Rope handle. 6 stainless steel fruit knives with bamboo handles. No lining. 9½ in. diam. Japan. Get this bit of Christmas shopping done—dial Sears and order it right now.
21 N 9180—Shipping wt. 1 lb. $3.39

26 **Matching Bamboo Nut Basket.** Rope handle. Nutcracker and 6 nut picks; bamboo handles. No lining. 9 in. diam. Japan.
21 N 9171—Shipping wt. 1 lb. $3.89

27 **15-pc. Milk Glass Punch Set.** Embossed grape-leaf design. Set consists of one 8-quart bowl with separate antique finish, brass-plated metal base, one ladle with matching brass-plated metal handle, 12 milk glass cups. Cups are 4 ounce capacity.
21 N 829L—Shpg. wt. 22 lbs. Set $18.99

Elegant "Bennington Square" Ceramics

(1 thru 9) Charming new styling for some of the handiest hostesses or everyday servers you'll ever find for your kitchen . . or for an inspired gift. Bennington Square ceramics are highly glazed . . each has an unusual hand painted fruit design. Pick up your phone right now and order them! From Japan.

1 **Set of 4 Canisters.** Use them for flour, sugar, coffee, tea, cookies, snacks, etc. Largest is 11 inches high.
21 N 9197C—Shipping weight 6 pounds.....Set $12.79

2 **Cake or Sandwich Plate.** You'll be using it for fruit compotes or floral centerpieces, too. 12 in. in diam.
21 N 9198—Shipping weight 2 lbs. 8 oz.....$5.79

3 **48-oz. Beverage Pitcher.** The good looking way to serve juices, milk, water. Pitcher is 8 inches high.
21 N 9205—Shipping weight 1 lb. 8 oz.....$3.89

4 **Coffee Pot.** 8-cup capacity for easy entertaining.
21 N 9200—Shipping weight 1 lb. 8 oz..... 3.89

5 **Two-piece covered Butter Dish.** The easy way to serve. Holds ¾ pound of either spread.
21 N 9206—Shipping weight 1 lb. 2 oz.....$2.39

6 **Sugar and Creamer Set.** Sugar bowl 5¾ in. high, creamer 4¾ in. high.
21 N 9203—Shipping weight 1 lb. 2 oz.....Set $2.89

7 **Salt and Pepper Set.** Each is 7½ inches high.
21 N 9199—Shipping weight 14 ounces.....Set 2.89

8 **2-pc. Snack Set.** One 8-oz. capacity cup, one 10-in. long plate. So handy for "drop in" guests.
21 N 9204—Shipping weight 1 lb. 6 oz.....Set $2.39

9 **Set of 4 Mugs.** Each has a 10-ounce capacity.
21 N 9202—Shipping weight 1 lb. 14 oz.....Set 3.89

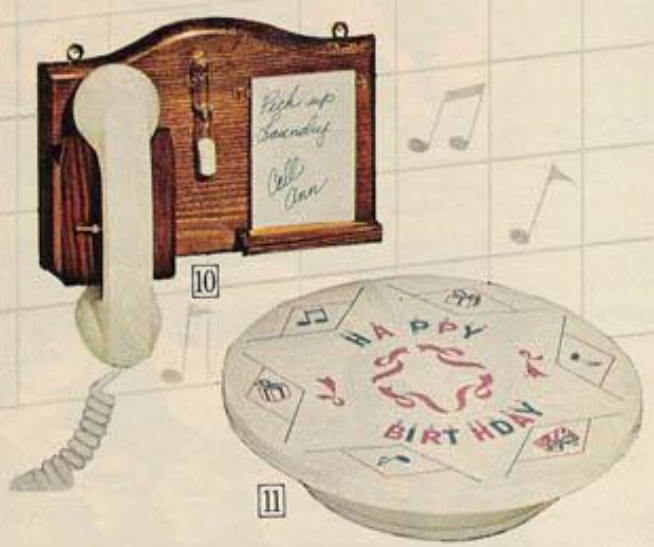

When it comes to the holidays, the more MUSIC *the merrier!*

(10 thru 16) Musical Gifts that play some of your favorite tunes. All wind up.

10 **Musical Telephone Caddy.** Hang it next to your phone, place receiver on caddy and your caller will be entertained by the tune "All Alone by the Telephone." Wood with pencil shelf, memo pad, timing device . . 9¾x6¾ in.
21 N 9240—Shipping wt. 1 lb. 8 oz.....$3.99

11 **Happy Birthday.** Plastic cake plate revolves. White with multicolor trim. 11x7 inches high. Complete with on-off switch.
21 N 9085—Shipping wt. 1 lb. 8 oz.....$2.99

12 **Musical Angels by The Fireplace.** Play "Silent Night." Vinyl. 4x7½ inches high.
21 N 9233—Shipping weight 1 lb.....$3.99

13 **Choralers.** Colorfully dressed. They revolve on a snow covered platform and sing "Silent Night." 9x9 inches high.
21 N 9234—Shpg. wt. 1 lb. 8 oz....Set $6.99

14 **Trinket Box.** Metal; antimony finish. Velvet lined. Engraved. Plays music. 3½x6 in.
21 N 9238—Shipping weight 1 lb. 8 oz..$7.79

15 **Set of 3 Porcelain Singing Nuns.** "Dominique" is the tune. Wind up. 5¼ in. high.
21 N 9088—Japan. Shpg. wt. 12 oz..Set $3.44

16 **Revolving Glass Christmas Tree Candle.** Metal base. Reusable candle is gaily tinsel decorated, can be lighted to cast a mellow glow. The tune it plays is jolly "Jingle Bells". Candle is 11 inches high.
21 N 9241—Shipping weight 2 lbs. 8 oz.$4.79

1 The Rattan Basket. Filled with a lovely assortment of glossy green foliage, shiny apples and topped with a white reindeer. Foliage, apples, reindeer are plastic. 21 inches long and 8½ inches high.
21 N 8604C—Wt. 2 lbs. $9.79

2 Gleaming Centerpiece. Brass-plated pedestal. Glass cylinder with candle wax has gold-color glitter trim. Luscious red plastic berries surround the candle. All rest gracefully on a plastic bed of gold color tipped cedar trimmed with a dainty velvet-like fabric bow. Center piece is 13 inches high.
21 N 8603—Shpg. wt. 3 lbs. . . $3.89

3 Tri-branch Lamplite. Gold color metal with three red glass chimneys. 10 hour candles included. Festive holly trim is made of plastic. 8½ inches high.
Shipping weight 2 lbs. 6 oz.
21 N 8606 . . . . . $3.99

4 Fruit Bowl Centerpiece. One of these will help set a glamorous holiday decor. Lifelike plastic fruit is combined with glittering gold color pine cones and green foliage. Topping all this is a perky pixie figure. Gold-colored metal bowl is 10 inches in diameter.
Shipping weight 4 pounds.
21 N 8605C. $5.79

5 12-candle Cluster. So dramatic as a centerpiece, on a buffet or cocktail table. Dye-cast, black color metal base with 12 ea. green and red 15 in. candles . . long burning, dripless and solid color throughout. Cluster is 16 inches high overall.
Shipping weight 1 lb. 9 oz.
21 N 8556 . . . . . $2.99

6 Old fashioned Christmas Lamp. Milk glass shade and glass base. Fill the base with bayberry-scented green or peppermint-scented red lamp oil for a fragrant holiday. Brass plated switch, trim. 13½ in. high.
21 N 8555—Wt. 5 lbs. $4.89
Petroleum base oil, 1-qt. can.
21 N 8528-Red 21 N 8529-Green
Shipping weight 2 lbs. . . . Can $1.39

7 Jolly Giant Boot Candle. Hand decorated paraffin wax with plastic Christmas spray trim and white cuff. 9 inches high. Get this bit of Christmas shopping done now . . just dial Sears and order it right now.
21 N 8559—Wt. 3 lbs. 8 oz. . $3.89

8 Americana Apothecary Jars. All dressed up for the season with red pine scented and green bayberry scented wax. Glass with gold color embossed American eagle. 1 red and 1 green. Each is 4¾ inches high.
21 N 8562-Wt. 2 lbs. 4 oz. Set $2.89

9 Magic Season Candle Compote. Milk glass compote has a attractive engraved design, holds a 3x6-inch candle, surrounded with a plastic holly berry flower ring. Use the compote later for candy or nuts. 9½ inches high with candle.
21 N 8560—Wt. 3 lbs. 3 oz. . $3.89

10 Set of Santa Candleholders. Made of papier-maché in red with black trim. (Candles not included.) Each Santa is 9¼x6½ inches high. Imported from Japan.
21 N 8557-Wt. 1 lb. 12 oz. Set $4.99

11 The Hollyberry Sleigh and pair of Candle Holders. Made of earthenware and brightly decorated with glossy red berries. No candles.
Perfect for the mantle, cocktail table or buffet. 8 inches long. Japan.
21 N 8600—Wt. 2 lbs. 3 oz. . $3.99

12 The Glittering Sleigh. Complete with tiny little gift wrapped packages, holly, Santa Claus and two red reindeers. How's this for setting a holiday mood?
Made of wood and plastic. 7½x 9½ inches high.
21 N 8602—Wt. 1 lb. $5.79

13 Glamorous Centerpiece. A festive combination of gleaming brass-plated frame, pine cones and plastic Christmas greens trimmed with a red rayon acetate-like bow. Four 10-inch red candles cast a glamorous glow. 8 in. high. 16 in. long.
21 N 8601—Wt. 3 lbs. 11 oz. $3.99

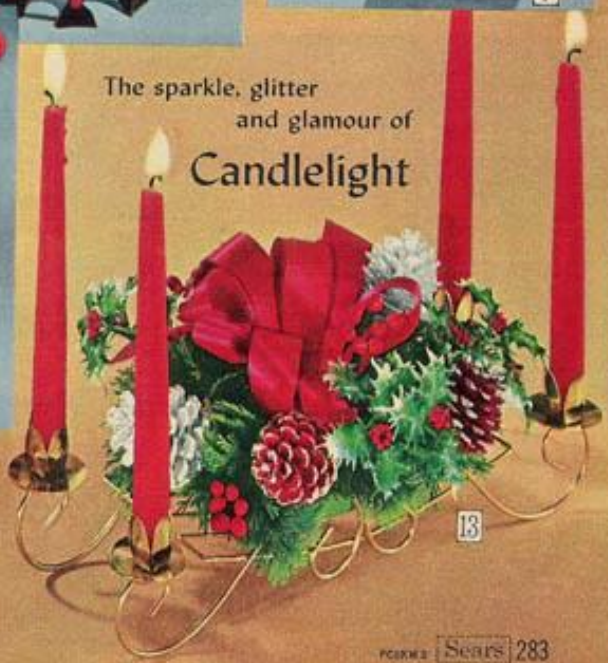

The sparkle, glitter and glamour of

Candlelight

All the mixings for

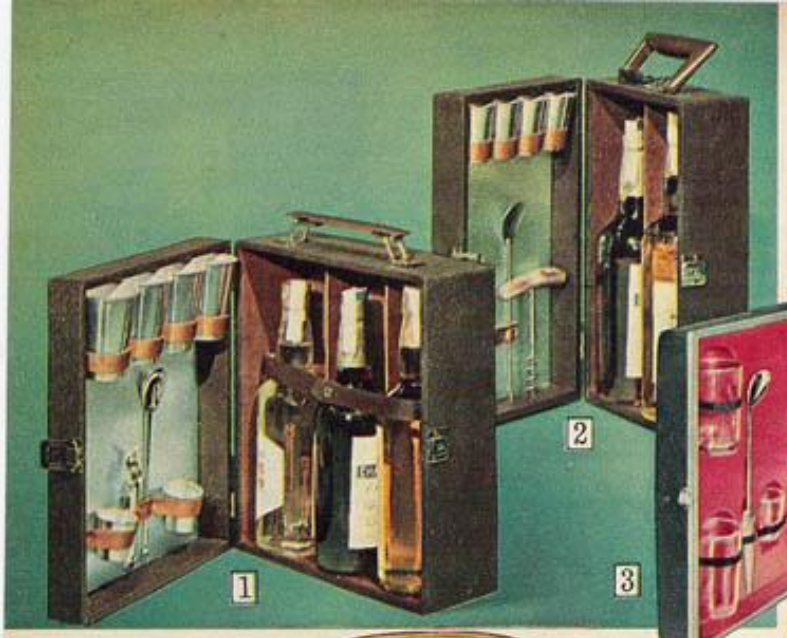

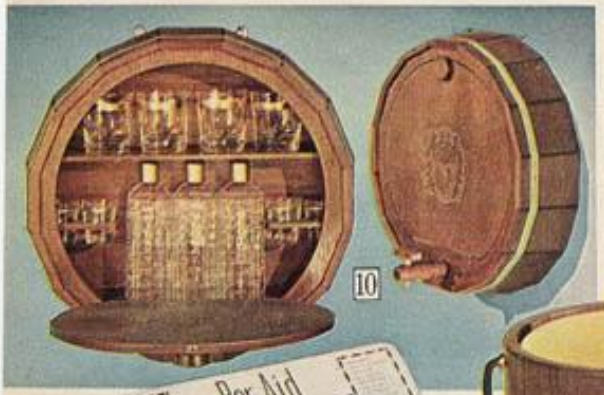

1 **Wood frame 3-bottle Bar Case.** Brown vinyl cover, mylar interior. Removable partitions for odd size bottles. Four 7 oz. aluminum tumblers, two 2-oz. shot glasses, chrome-plated accessories. Leather strap. Bar case is 5½x 11¾x13 inches high.
21 N 831—Wt. 5 lbs.....$11.99

2 **2-bottle Bar Case.** Same as (1) but 2 compartments, 4 shot glasses. 4½x8¾x13 inches high.
21 N 832—Wt. 4 lbs.....$9.99

3 **Our best 3-bottle Bar Case. Vacuum-formed, rigid Plastic.** Plastic insert holds four 6-oz. plastic tumblers, one plastic 1½-oz. shot glass, one bone handled combination bottle and can opener, one bone handled spoon. Hardware and closures made of aluminum. 5½x12½x14½ inches high.
21 N 833—Wt. 5 lbs.....$17.99

4 **2-bottle Bar Case.** Same as (3), but contains two 6-oz. plastic tumblers, plus one deck of playing cards. 5½x8½x14½ inches.
21 N 834—Wt. 4 lbs.....$13.99

5 **King Size Ice Bucket.** Walnut finish vinyl exterior. Self trim lid and brass-finish handle. Holds about 12 qts. of ice. 15¾ in. high.
21 N 842C—Wt. 6 lbs.....$13.99

6 **Hand blown Italian Glass Wine Cooler.** Ice pocket prevents wine from diluting; separate pouring spout. Holds 1 qt. 12 in. high.
21 N 843—Wt. 2 lbs. 12 oz..$2.79

7 **Hand-made 7-pc. Italian Glass Wine Set.** Decanter is 11 in. high, holds 50 oz. Glasses hold 5 oz.
21 N 862C—Wt. 3 lbs. .Set $6.99

8 **Stainless Steel Bar Set.** Can opener, fork, knife, spoon, wine bottle opener. Wood handles. Japan.
21 N 839—Wt. 1 lb. Set.....$2.99

9 **7-pc. Chrome-plated Bar Set.** Rosewood stand. Double jigger, spoon, fork, tongs, can and bottle opener, strainer. Japan.
21 N 836—Wt. 1 lb. 8 oz.Set $4.89

10 **Tavern Bar.** Wood cabinet, brass-plated trim. Incl. 3 glass decanters. 16 oz. cap.; four 8 oz. old fashion, 4 shot glasses. 18 in. diam. Closed, 8 in. deep. Japan.
21 N 846C—Wt. 17 lbs....$28.99

11 **12-in. round Tray.** Walnut finish plastic, brass finish handles. Raised side rim.
21 N 838—Shpg. wt. 3 lbs...$5.99

12 **Bar Aid Mixing Guide.** Instructions for mixing 80 drinks. Metal construction. From Japan.
21 N 841—Shpg. wt. 12 oz...$1.99

13 **Walnut finish vinyl Ice Bucket.** Plastic liner. Brass finish trim. Holds 3 qts. of ice. 9 in. high.
21 N 837—Shpg. wt. 4 lbs...$5.99

14 **Glass Ash Tray.** Imported from Scotland. 5¾ x 7½ in.
21 N 9090—Shpg. wt. 2 lbs. $2.89

a Happy Holiday

1 **Single Stoneware Keg Beverage Set.** Handsome old oak finish. Contains one 3-pint keg, six 2-ounce glasses. Wood stand. 7½x10¾ inches long.
21 N 844—Shipping weight 4 lbs 12 oz.....Set $2.89

2 **Double Keg Stoneware Beverage Set.** Same as (1) but with two 3-pint kegs. 7½x19 inches long.
21 N 845—Shipping weight 8 pounds.....Set $4.89

3 **Battery operated Mixer Blender.** Has push switch. Uses "C" battery (not incl.). Chrome-plated top; frosted bottle. Perfect for the hospitality season . . why not pick up the phone and order it? 11 in. tall. Japan.
21 N 860—Shipping weight 1 lb.....$3.77

4 **43-in. wide Behind-the-Bar Shelf.** Extra large size to provide lots of glassware storage space. Shelves are also grooved for display of china. Made of fine quality pine with four coat Salem Maple finish. 4½x24x43 inches long. Shelf comes unassembled.
21 N 863C—Shipping weight 10 pounds.....$9.99

5 **Set of 8 Roly Poly glasses.** Great for all on-the-rocks beverages. Rimmed with a band in silver color. Each roly poly has an 8 ounce capacity.
21 N 866—Shipping weight 3 lbs. 4 oz.....Set $4.89

6 **Set of 8 Hi-ball Glasses.** Banded in silver color. Each has a 12 ounce capacity.
21 N 865—Shipping weight 6 pounds.....Set $3.89

7 **Set of 4 Pilsner Glasses.** Banded in silver color. Each has a 10 ounce capacity.
21 N 864—Shipping weight 3 pounds.....Set $4.89

8 **12-Bottle Solid Oak Wine Rack with hand rubbed provincial finish.** Stores your favorite vintage. Rack makes a decorative accent, too. 16x22 in. long.
21 N 840L—Shipping weight 5 pounds.....$14.99

9 **8-pc. Martini Set.** Hand made in Italy. 32 ounce decanter, six 5 oz. capacity glasses and stirring rod. Sparkling amber color.
21 N 859—Shipping weight 4 lbs. 8 oz.....Set $3.99

10 **Cocktail Set.** Color decorated glass cocktail shaker is colorfully printed with 8 favorite mixed drink recipes. Has chromium plated steel vented cover with rust-proof pouring spout. Chromium plated cover cap and tray. Six 4½ oz. cocktail glasses. Shaker has a 32 oz. capacity, tray is 12½ inches in diameter.
21 N 858—Shipping weight 5 pounds.....Set $3.89

11 **10-Bottle Black Walnut Wine Rack with hand rubbed oil finish.** Folds for storage. 6x15x21 in. long.
21 N 835—Shipping weight 3 lbs. 8 oz.....$7.99

12 **Two-Decanter Bottle Set.** Tarnish-resistant brass finish frame with solid walnut handle. 1-quart glass decanters have air tight stoppers and 2 reversible medallions to identify liquors . . Scotch, Gin, Bourbon and Rye. 8¾x8¾x11½ overall.
21 N 861—Shipping weight 6 lbs. 4 oz.....Set $7.99

(13 thru 20) Crystal clear Stemware. Box of 12.

13 **Parfait.** 8 ounce capacity.
21 N 847—Shipping weight 6 lbs.....Box $5.79

14 **Champagne Sherbet.** 6½ ounce capacity.
21 N 848C—Shipping weight 6 lbs.....Box 5.79

15 **Pilsner.** 12 ounce capacity.
21 N 849C—Shipping wt. 9 lbs. 4 oz....Box 5.79

16 **Cocktail.** 4 ounce capacity.
21 N 850—Shipping wt. 4 lbs. 4 oz.....Box 5.79

17 **Goblet.** 10 ounce capacity.
21 N 851—Shipping wt. 5 lbs. 12 oz.....Box 5.79

18 **Round Wine.** 6½ ounce capacity.
21 N 852—Shipping weight 5 lbs.....Box 5.79

19 **Cordial.** 1 ounce capacity.
21 N 856—Shipping weight 1 lb. 14 oz.. Box 5.79

20 **Whiskey Sour.** 5½ ounce capacity.
21N 857—Shipping weight 4 lbs.....Box 5.79

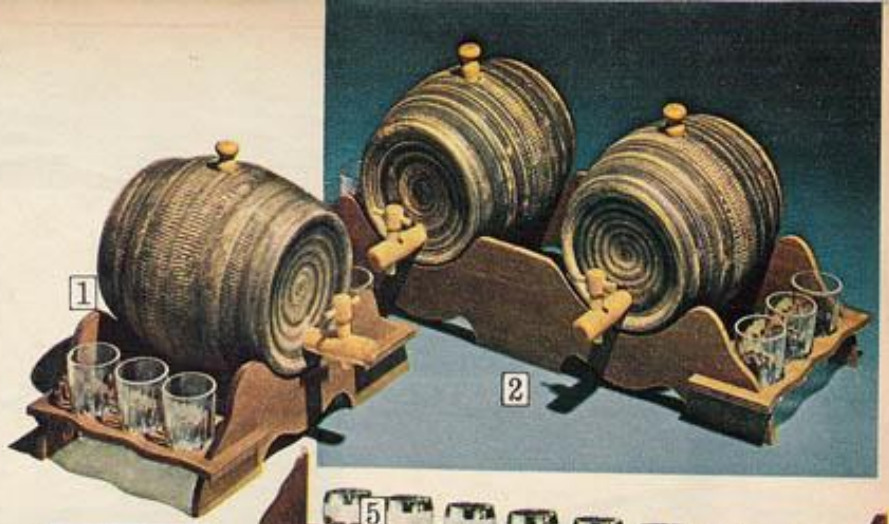

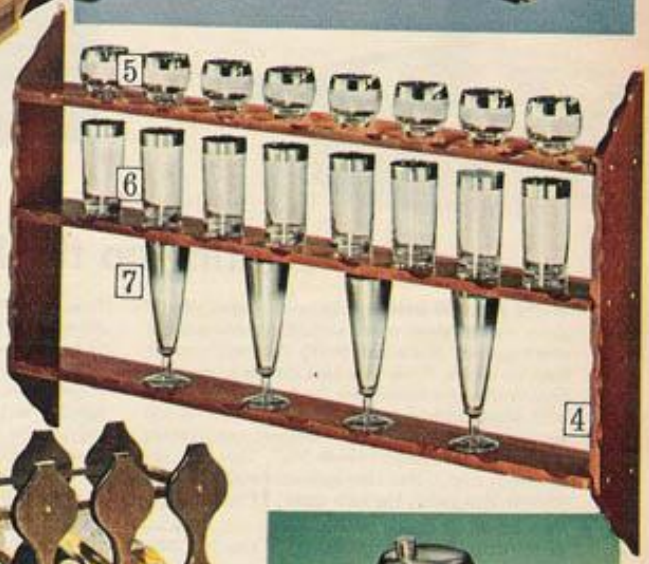

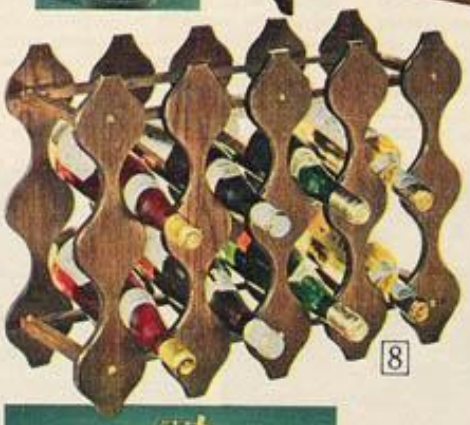

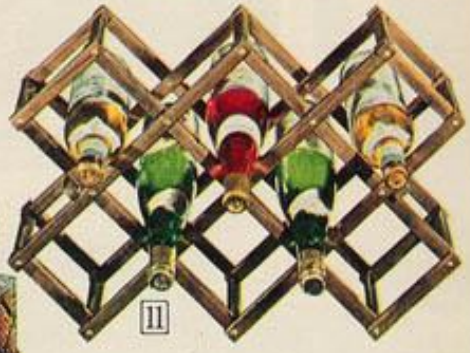

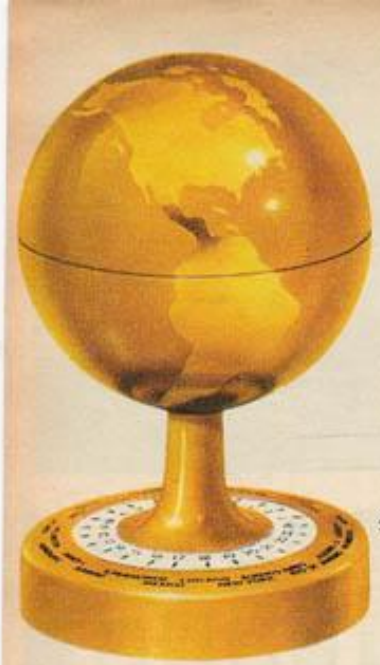

$16.95

$11.95

$12.99

Lighting up the holidays . . the newest in compact Hi-Intensities

World Atlas Hi-Intensity. Vacuum plated plastic globe has a raised earth surface, pebble grained ocean surface. North and South Pole and equator lines are shown. Time zone base rotates to compare time in all major cities. Base is white and gold color with black lettering. Hi-low switch with 60-100 watt range. Chrome plated telescopic arm extends 8½ inches; cool shade swivels 360°. Uses 12v no. 1141 bulb (incl.). Has 110v appliance outlet . . lamp retracts into globe. 5½ inch diam., 17 inches high.

21 N 2040—Shipping weight 3 lbs. $16.95
21 N 2017—Bulbs, 2. No. 1141. Wt. 1 oz. Pkg. 70c

Telescopic Hi-Intensity. Black shade rotates 360 degrees and has inner reflector for brighter light. 12 in. chrome plated telescopic arm is solid brass and adapts to individual lighting needs. Hi-low dimmer switch provides either 60 watt or 200 watt lighting at 12 in. from work surface. Hi-impact polystyrene base with walnut pattern vinyl inlaid base. Flocked base won't scratch surfaces; cool flocked shade. 117v AC transformer. Uses GE no. 1133 6v bulb (incl.). Black and Walnut finish.

21 N 2057—Shpg. wt. 3 lbs. $11.95
21 N 2018-Bulbs, 2. No. 1133. Wt. 1 oz. Pkg. 70c

Danish-inspired Telescopic Hi-Intensity. Folds to a compact 3¼x6-inch unit but provides lighting that's equivalent to a 150-watt bulb when you switch it on high . . 60 watts when you switch it on dim. Chrome plated telescopic arm is brass plated, extends to 16 in. Aluminum shade swivels 360°, has inner reflector to keep it cool to the touch. Has 6v no. 1133 bulb (incl.).

21 N 2331—Black 21 N 2332—White
21 N 2333—Beige
Shipping weight 3 lbs. $12.99
21 N 2018-Bulbs, 2. No. 1133. Wt. 1 oz. Pkg. 70c

Silver plated Antique Replicas

Exquisite copies of 18th and 19th Century English silver-pieces. Each one is richly detailed, deeply chased, yet blissfully tarnish-resistant. Use your phone if you want to order it the easiest way of all.

1 **Pair of Candlesticks.** Classic design. Hold standard size candles (not included). 3 inches high.
Shpg. wt. 1 lb. 1 oz.
21N1183. . . . . Pr. $4.99

2 **Compote.** Leaf and flower design. 7 in. diameter, 2¾ in. high.
Shpg. wt. 1 lb. 8 oz.
21N1306. . . . . $4.98

3 **Vintage Basket.** Grape cluster design with swivel handle. 5 inches long, 4 inches wide, 6 inches to top.
21N1312-Wt. 1 lb. 4 oz. $4.99

4 **Jewel Box.** Rose design. Red velvet lining. Circa 1800. 5x3¼ in. high.
21N1186-Wt. 1 lb. 6 oz. $4.98

5 **Sweet Meat Tray.** Embossed floral motif, 5x8 in.
21N1307-Wt. 1 lb. 2 oz. $3.98

Drink Up . . it's hospitality time

(6 thru 13) Ceramic Mugs. Colorful designs imported from Portugal, Italy and Japan.

(6 thru 9) sold in sets of 4 in color shown.
(6) 21 N 4612—Provincial
(7) 21 N 4606—Roman Rings—Green
(8) 21 N 4607—Roman Rings—Yellow
(9) 21 N 4604—Round-the-world
Shipping wt. each set 2 lbs. 12 oz. Box $3.88

(10 thru 13) sold in sets of 4 in assorted colors.
(10) 21 N 4618—Gay Stripes
(11) 21 N 4616—Bouquet
(12) 21 N 4619—Rockingham
(13) 21 N 4617—Plaids
Shipping wt. each set 2 lbs. . . . . Box $1.99

(14 thru 17) Royal Albert Bone China Cups, Saucers. Add to, or start a collection.
(14) 21 N 4703—White Rose
(15) 21 N 4702—Blue Spray
(16) 21 N 4704—Yellow Daisy
(17) 21 N 4701—Violet Spray
Shipping weight each 1 pound. . . . Each $1.98

(18 and 19) Sadler 6-cup English Tea Pots. Gifts in a gracious tradition.
(18) 21 N 4755—Overall Rose Spray design.
(19) 21 N 4754—Blue Willow motif.
Shipping weight each 2 lbs. . . . . Each $3.99

HOLIDAY CENTER

. . all handy helpers

1 **Telephone Control.** Headquarters for message taking and leaving, shopping reminders, etc. Wood and cork with 1¾ in. antique brass rocking chair decoration. 3-minute timer helps keep the phone bills in line; wood caddy holds the receiver when you're interrupted during a call. With memo paper and thumb tacks. 9x8x2 in. overall.
21 N 9915—Shipping weight 12 oz. $1.99

2 **Set of 3 Currier and Ives Plaques.** Handsome wrought iron design; tile inserts. Each 9½x 5¼ inches.
21 N 9920—Shpg. wt. 3 lbs. 8 oz. . . . . Set $2.49

3 **Three-tier Wall File.** Wood with mellow Early American finish. Antique brass-plated rocking chair decoration adds a cheery touch. 3 key hooks. 20½ inches high.
21 N 9917—Shipping weight 1 lb. 2 oz. . . $2.79

4 **Memo board.** Half cork and half slate-type finish. Wood frame with Early American finish. Antique brass plated rocking chair motif. 12½ by 19 inches wide.
21 N 9914—Shipping weight 1 lb. 8 oz. . . $2.29

5 **Paper towel holder.** Holds a standard size roll of paper towels (not included). Wood with mellow Early American finish. 22 inches wide. Holder comes unassembled.
21 N 9916—Shipping weight 2 lbs. $1.99

6 **Wall-hung bottle Opener.** Such a handy device for your kitchen or family room. Early American finish wood with antique brass-plated rocking chair motif. Bottom slides open for easy disposal of bottle caps. Opener is 2½x9 in. high.
21 N 9911—Shipping weight 7 oz. 99c

7 **Napkin Holder and Trivet Plaque Set.** Both in black wrought iron; tile insert on plaque. Overall height 7 inches.
21 N 9922—Shipping weight 11 oz. . . . . Set 99c

8 **Dinner Bell Wall Plaque.** Wood back, brass plated bell you can actually remove from plaque and ring. 4½ x 10½ inches high.
21 N 9921—Shipping weight 14 oz. $1.99

9 **Towel Holder.** Early American finish. Antique brass-plated rocking chair motif. (Towel not included.) Brass-plated ring. 4x9 inches high.
21 N 9913—Shipping weight 7 oz. $1.49

10 **The Hurried Chef Breadboard Wall Plaque.** Hooks for pot holders or keys (not incl.). Wood; plastic, cloth trim. 9x16½ in. high. Japan.
21 N 9091—Shipping weight 1 lb. 4 oz. . . $1.99

11 **Salt and Pepper Set.** Beautifully detailed, realistically colored ceramic with a fine, high glaze. Why not set Betsy Ross and her colonial army patriot on a shelf for a clever decorative touch, or use them every day as salt and pepper shakers. Each 4½ inches high.
21 N 9923—Shipping weight 5 oz. 99c

12 **Matching Napkin Holder.** The same colorful, highly glazed ceramic as the salt and pepper set at left. Can be used with standard size napkins (not incl.) or as a mail or receipt card holder, too. 3½x5½ inches high.
21 N 9924—Shipping weight 9 oz. 99c

13 **Condiment Set.** Consists of white milk glass salt and pepper, mustard or jam jar and tooth pick holder complete with colored toothpicks. Early American finished wood base with handy carrying handle. 7¼ in. diam. Phone ordering's a quick and easy way to buy it.
21 N 9919—Shipping weight 12 oz. . . . . Set $1.99

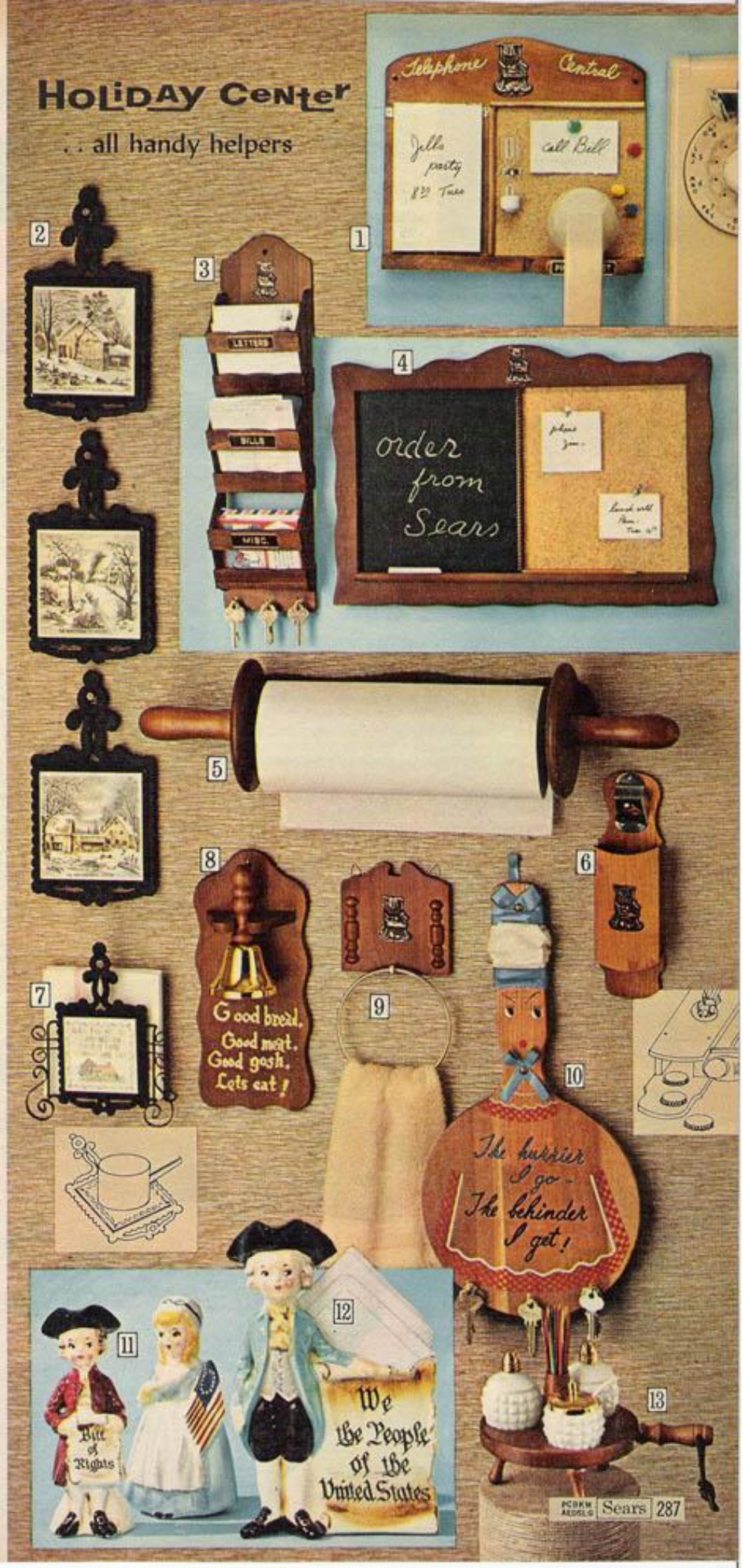

Butcher rayon . . beautifully flocked $1.99 52x52-in.

White flocking on solid color background. Hemmed edges, except round has white rayon fringe. Plain napkins. Machine wash, warm temperature.

State color number
16 (dark Mint green) 52 (Cherry red)

Cloth, 52x52 in. (Fits table 30x30 in.)
96 N 887H—Shpg. wt. 15 oz. . . . $1.99
Cloth, 52x70 in. (Fits table 36x48 in.)
96 N 888H—Wt. 1 lb. 5 oz. $3.29
Cloth, 60x86 in. (Fits table 40x66 in.)
96 N 889H—Wt. 1 lb. 9 oz. $5.29
Cloth, 60x102 in. (Fits table 40x84 in.)
96 N 890H—Wt. 1 lb. 13 oz. . . . $6.29
Cloth, 66 in. Rd. (Fits 42 in. rd. table.)
96 N 891H—Wt. 1 lb. 5 oz. . . . $5.99
Napkins. 17x17 in. Package of 4.
96 N 893H—Wt. pkg. 8 oz. Pkg. $1.99

Rayon and cotton . . decked with holly $2.84 52x52-in.

Blend of 67% rayon, 33% cotton . . resin finished for easy care. Hemmed. Round cloth has white rayon fringe. Machine wash, medium temp.

96 N 879—52x52 in. (Fits table 30x30 in.) Shpg. wt. 1 lb. 5 oz. . . $2.84
96 N 880—52x70 in. (Fits table 36x48 in.) Shpg. wt. 1 lb. 8 oz. . . 3.94
96 N 881—60x80 in. (Fits table 40x60 in.) Shpg. wt. 2 lbs. 2 oz. . 5.94
96 N 882—60x90 in. (Fits table 40x72 in.) Shpg. wt. 2 lbs. 4 oz. . 6.94
96 N 883—60x108 in. (Fits table 40x84 in.) Wt. 2 lbs. 8 oz. 7.94
96 N 884—66 in. Round. (Fits 42 in. rd. table.) Wt. 1 lb. 13 oz. 6.94
96 N 886—Napkins, 16x16 in. Package of 4. Wt. pkg. 12 oz. Pkg. 1.94

Set a Festive table..

here's a time saver you'll love this season . . never-iron PERMA-PREST Cloth

Our finest, smoothest blend of 65% Dacron* polyester, 35% cotton . . in 9 sizes for a perfect fit $3.97 52x52-in.

This crisp, beautiful cloth never needs ironing when tumble-dried . . and it's machine washable at medium temperature. Merrowed edges, except round cloth which is fringed. Buy it the easy way—order by phone.

State color number 16 (dk. Mint green) 52 (Cherry red) 27 (white)

Fits table size	Tablecloth size	Catalog Number	Shipping weight	Price
OBLONGS				
30x30 in.	52x52 in.	96 N 630H	1 lb.	$3.97
36x48 in.	52x70 in.	96 N 631H	1 lb. 5 oz.	5.97
40x60 in.	59x80 in.	96 N 632H	1 lb. 10 oz.	6.97
40x72 in.	59x90 in.	96 N 635H	1 lb. 15 oz.	7.97
40x84 in.	59x104 in.	96 N 637H	2 lbs. 3 oz.	9.97
OVALS				
40x60 in.	59x80 in.	96 N 633H	1 lb. 10 oz.	6.97
40x72 in.	59x90 in.	96 N 636H	1 lb. 15 oz.	7.97
40x84 in.	59x104 in.	96 N 638H	2 lbs. 3 oz.	9.97
ROUND				
42-inch	66 in. diam.	96 N 634H	1 lb. 10 oz.	7.97

Napkins, 17x17 inches. Package of 4.
96 N 639H—Shipping weight package 8 oz. . Pkg. $2.59
*Reg. DuPont T.M.

Charge it . .
see pages 267-268

Pure linen gives an elegant touch $1.99 51x51 inches

So crisp and pretty on your holiday table . . drapes beautifully. Round cloth has an eye-catching fringe of swingy cotton balls for an extra festive look. Other sizes are hemmed. Machine wash, med. temp.

State color number 16 (dark Mint green) 52 (Cherry red) 27 (antique white)

96N439H–51x51 in. Shpg. wt. 1 lb. $1.99
96N440H–51x68 in. Wt. 1 lb. 6 oz. 3.29
96N441H–59x89 in. Wt. 1 lb. 12 oz. 5.29
96N442H–59x101 in. Wt. 2 lbs. 6 oz. . . . 6.29
96N446H–65 in. Round. Wt. 1 lb. 10 oz. 7.99

Napkins, 16x16 inches. Package of 4.
96 N 447H—Shpg. wt. 8 oz. . . . Package $1.99

Holiday Place Mats $1.00 Set of 4

Ideal for brightening party snacks, decking trays . . so many uses. Wipe-clean vinyl top backed with plastic foam . . won't slip. Set of 4 mats. 12x18 inches.

Shipping weight 13 oz.
96 N 1637. . . . . Set $1.00

$9.97 each

Dacron* polyester cloth . . special gift box

PERMA-PREST . . easy care. Scalloped edges.

State color number 27 (white) 28 (ecru)

60x80 in. Wt. 1 lb. 5 oz.
96 N 230H. $9.97
70x90 in. Wt. 1 lb. 11 oz.
96 N 232H. $9.97
70 in. Rd. Wt. 1 lb. 3 oz.
96 N 231H. $9.97

50% Fortrel® polyester and 50% Avril® rayon

Easy-care PERMA-PREST. Scalloped edges; rayon fringe on round.

State color number 16 (dark Mint green) 52 (Cherry red) 28 (Parchment ivory)

$2.99 52x52 in.

52x52 in. Wt. 12 oz.
96 N 580H. $2.99
52x64 in. Wt. 14 oz.
96 N 581H. $4.29
60x80 in. Wt. 1 lb.
96 N 582H. $6.29
60x92 in. Wt. 1 lb. 2 oz.
96 N 585H. . . . $7.29
60x104 in. Wt. 1 lb. 4 oz.
96 N 587H. $9.29
66 in. Round. Wt. 1 lb.
96 N 584H. $7.29

Napkins. 16x16 inches. Package of 4.
Shpg. wt. package 5 oz.
96 N 589H–Pkg. $2.19

OVER 4 feet long

Decorative Felt Calendar that's extra bright . . extra gay

$1.99 each

Hang it on a wall . . decorate a door. You'll find it handy all year round . . and friends will find it a useful gift. Delicate gold-color print depicts the four seasons.

Measures 7 inches wide, a full 53 inches long.

Phone ordering's a quick and easy way to buy it.

State color number 15 (green) 22 (red) 2 (black)

Shipping weight 4 ounces.
96 N 4267H. $1.99

1967 Calendar Towels

To hang as decorators . . then use in the kitchen 99c each

Screen printed on ivory-colored linen . . neatly hemmed and fitted with hanger rod and cord. Machine wash, med. temp. Each comes with its own cardboard mailing container for gift-giving.

A Country Sampler 96 N 4040—16x29 inches
B Bless This House 96 N 4041—16x29 inches
C Golden Pheasant 96 N 4042—17x28 inches
D American Eagle 96 N 4043—17x28 inches

Shipping weight each 9 ounces . . . . . Each 99c

*Reg. DuPont T.M.

Now Sears fine Acrilan acrylic Automatic Blanket has a control with a new plastic center that looks like walnut—it's elegant!

ACRILAN acrylic fiber CHEMSTRAND

GUARANTEED 5 YEARS

Blanket is super-soft, amazingly durable . . control beautifully designed like fine furniture

$17.77 Twin size

Pick up your phone right now and order this one! It will give you wonderful sleeping comfort every night. Guaranteed for 5 years. If blanket or control is defective, return for free repair or replacement at our option.

The blanket is FiberFast finished to resist shedding. Bound with 5-inch nylon. Safety approved by Sears lab. Twin, full sizes have convertible flat or fitted corners; king size has flat corners. Mach. wash, dry at warm temp.

The control, with 11 temp. settings plus plastic hangers, can be hung on your bed or set beside you for fingertip convenience. UL listed; 110-120-volt AC. Boxed.

State color number: 29 (Parchment beige) 10 (gold) 15 (green) 22 (red apple) 4 (Horizon blue) 20 (light Petal pink)

Twin size, 62x84 inches. Single control.
96 N 7005H—Shipping weight 5 lbs. 10 oz. . . . $17.77
Full size, 80x84 inches. Single control.
96 N 7006H—Shipping weight 6 lbs. 6 oz. . . . 20.77
Full size, 80x84 inches. Dual controls.
96 N 7007H—Shipping weight 7 pounds. 24.77
King size, 102x90 inches. Dual controls.
96 N 7008H—Shipping weight 11 pounds. . . . 42.77

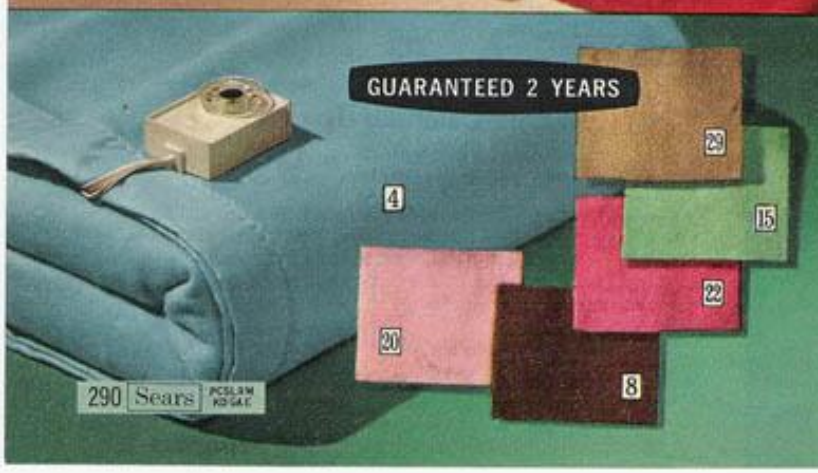

Rayon, cotton, acrylic Automatic Blanket

Blended for good looks and long wear
FiberFast finished to resist shedding **$10.97** Twin

Such a skillful blending of fibers! That's why this blanket is soft and extra-fluffy, sparkling with clear, rich color and exceptionally strong. Even machine washes, dries at warm temp. Bound with 6-inch nylon. Corners can be used flat or fitted. The control has 11 temperature settings, plastic hangers. UL listed. Guaranteed 2 years. If blanket or control is defective, return for free repair or replacement at our option. 110-120-volt AC. Boxed.

State color number: 4 (Horizon blue) 8 (Parchment brown) 15 (Mint green) 20 (light Petal pink) 22 (Cherry red) 29 (Parchment beige)

96 N 7150H—Twin, 62x84 inches. Single control. Wt. 5 lbs. 2 oz. . $10.97
96 N 7151H—Full, 72x84 inches. Single control. Wt. 5 lbs. 7 oz. . . 11.97
96 N 7152H—Full, 72x84 inches. Dual controls. Wt. 6 lbs. 1 oz. . . 15.97

A child's delight . . 86-inch long Quilt filled with soft, fluffed-up cotton $9.49 Twin

Authentic television stars bring all the fun of the circus to brighten a child's room. Colorful print on white cotton background reverses to solid blue cotton. Soft filling of bleached cotton. Straight bound edges hang neatly. Machine wash and dry at medium temperature.

96 N 2061—Bunk size, 54x86 in. finished. Shpg. wt. 3 lbs. 12 oz.... $7.49
96 N 2062—Twin size, 66x86 in. finished. Shpg. wt. 4 lbs. 7 oz..... 9.49
96 N 2063—Full size, 76x86 in. finished. Shpg. wt. 4 lbs. 12 oz..... 10.49

Matching Cotton Pillow Cover. Zippered. Fits pillows to 21x27 inches.
96 N 2064—Shipping weight 10 ounces..... $2.99

Ruffled cotton check Comforter extra length . . extra warm Dacron* filling $12.99 Twin

More tuck-in room . . smoother draping for a comforter . . a full 90 inches long. Dacron* 88 polyester filling is light in weight to give you warmth without bulk. All cotton cover reverses to a coordinated solid color. Double ruffle edge adds a perky touch. Machine wash and dry, medium temperature. Like everything else in Sears books, it's so easy to order by telephone.

State color number 4 (blue) 10 (gold) 20 (frosty pink) 21 (lilac)

96 N 1922H—Twin size, 66x90 in. finished. Shpg. wt. 4 lbs. 14 oz... $12.99
96 N 1923H—Full size, 80x90 in. finished. Shpg. wt. 6 lbs. 1 oz..... 14.99

Star of Bethlehem Cotton Quilt..106 in. long ..warm acetate filling..matching Bed Ruffle $14.99 Twin

Generously long . . enduringly beautiful. Subtle tone-on-tone design is printed on fine quality cotton percale. For a decorator change, just reverse to the solid pastel on the other side. Deep, fluffy acetate filling holds in warmth. Easy care . . just machine wash and dry, warm temperature.

State color number 20 (pink, red) 3 (aqua, green) 10 (gold, brown)

96 N 2214H—Twin size, 66x106 in. finished. Shpg. wt. 3 lbs. 14 oz. $14.99
96 N 2215H—Full size, 78x106 in. finished. Shpg. wt. 4 lbs. 12 oz... 16.99
96 N 2216H—King size, 105x106 in. finished. Shpg. wt. 6 lbs. 8 oz.. 23.99

Bed Ruffle. Cotton, ruffled edges. Hangs 14 in.; Sanforized® cotton muslin top.

State color number 20 (pink) 3 (aqua) 10 (gold) 27 (white)

96 N 2150H—Twin size. Shpg. wt. 1 lb. 3 oz..... $5.49
96 N 2151H—Full size. Shpg. wt. 1 lb. 11 oz..... 5.99
96 N 2152H—King size, 76x80 in. Shpg. wt. 1 lb. 15 oz..... 9.99

Floral Quilt . . 98 inches long . . lightweight Celacloud® filling. . . matching Bed Ruffle $13.99 Twin

A truly elegant floral quilt of ultra sheer cotton batiste that reverses to solid white. Filled with 100% Celacloud acetate that's specially crimped for more fluff, softer warmth. Ruffled edges. Pre-shrunk, maximum fabric shrinkage 2%. Machine wash and dry, warm temperature.

State color number 20 (pink) 10 (gold) 4 (blue)

96 N 2095H—Twin size, 66x98 in. finished. Shpg. wt. 4 lbs. 3 oz. . . $13.99
96 N 2096H—Full size, 80x98 in. finished. Shpg. wt. 5 lbs..... 15.99

Bed Ruffle. Matching floral print of 76% Dacron* polyester, 24% cotton. Sanforized® cotton muslin top fits over springs. Hangs down about 14 inches.

State color number 20 (pink) 10 (gold) 4 (blue)

96 N 2097H—Twin size. Shpg. wt. 1 lb. 6 oz..... $6.49
96 N 2098H—Full size. Shpg. wt. 1 lb. 14 oz..... 6.99

*Reg. DuPont T.M.

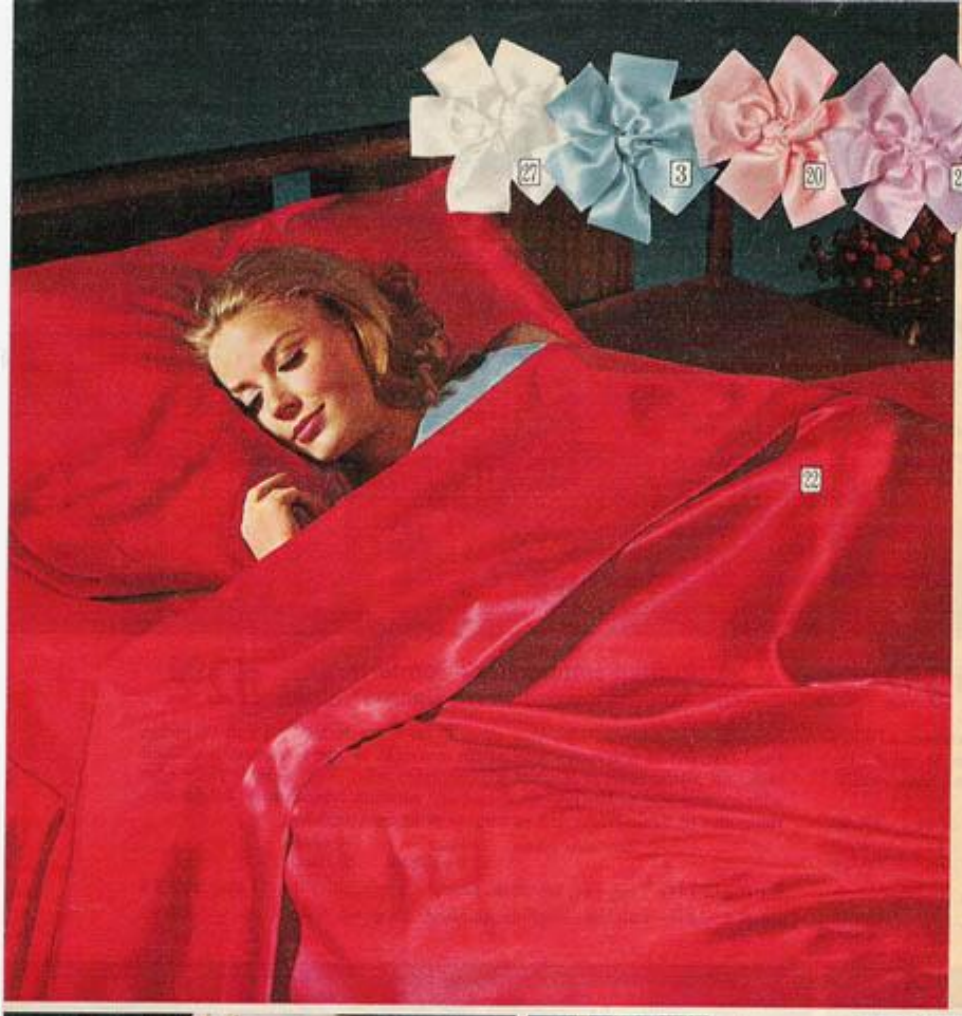

It's the season for

Satin

Treat yourself royally to Sweetheart Satin Sheets. Machine washable, too Gifts? Anyone would love them

$7.00 Twin Flat or Fitted

Enjoy the smoothness . . the luxury. Machine wash in warm. Shrinkage controlled. 100% acetate. Fitted sheets elasticized. So easy to buy when you just use the phone.

State color number
22 (red)
27 (star white)
3 (heaven blue)
20 (dawn pink)
21 (twilight orchid)
2 (midnight black)
10 (moon gold)

Flat Sheets	Size, inches	Catalog Number	Shipping weight	Price
Twin....	75x108	97 N 6334H	1 lb. 2 oz.	$7.00
Full.....	90x108	97 N 6338H	1 lb. 10 oz.	8.00
Queen...	90x120	97 N 6333H	1 lb. 13 oz.	11.00
King....	108x120	97 N 6339H	2 lbs. 4 oz.	13.00

Fitted Sheets	For bed size, in.	Catalog Number	Shipping weight	Price
Twin....	39x75	97 N 6330H	13 oz.	$7.00
Full.....	54x75	97 N 6331H	1 lb. 3 oz.	8.00
Queen...	60x80	97 N 6332H	1 lb. 9 oz.	11.00
King....	75x80	97 N 6337H	2 lbs.	13.00

Pillowcases, 45x38 inches. Package of 2.
97 N 6335H—Shipping weight package 10 oz. Pkg. $4.00

King-size Pillowcases, 45x48 inches. Package of 2.
97 N 6336H—Shipping weight package 13 oz. Pkg. 6.00

Youthful Percale Prints . . something to dream on

Soldiers on Parade

Snappy soldiers . . strutting horses . . a scene that will captivate any youngster. Smooth combed cotton percale. 190 threads per sq. in. Predominantly red and blue.

Flat Sheet. Twin or bunk. 63x108 in. White with panel print.
97 N 7301—Wt. 1 lb. 2 oz. $2.99

Sanforized® Twin Fitted Bottom. Stripe on white. Elasto-fit.
State color number 22 (red) 4 (delft blue)
97 N 7306H—Wt. 1 lb. 1 oz. $2.99

Pillowcase. 42x36 inches. Soldier print.
97 N 7307—Wt. 6 oz. . . . . Each $1.29

Ballerina

Dainty . . feminine . . to please a little miss. Pink dancers and rose bouquets sparked with a dash of blue . . the colors she loves. Smooth combed cotton percale. 190 threads per square inch.

Flat Sheet. Twin or bunk; 63x108 inches. White with panel print.
97 N 7317—Wt. 1 lb. 1 oz. $2.99

Sanforized® Twin Fitted Bottom. Overall rose bouquet pattern. Elasto-Fit corners.
97 N 7316—Wt. 1 lb. 1 oz. $2.99

Pillowcase. 42x36 in. Ballerina print.
97 N 7319—Wt. 6 oz. . . . . Each $1.29

Tree of Life Print $3.19 Twin Flat or Fitted

Combed cotton percale. 190 threads per sq. in. Panel print on flat sheets. Allover print on fitted bottoms, pillowcases.

State color number 29 (dark red, gold, rust) 15 (fern green, Ming blue)

REGULAR SIZES

Flat Sheets	Size, in.	Catalog Number	Shpg. wt.	Price
Twin.....	72x108	97 N 7354H	1 lb. 9 oz.	$3.19
Full.....	81x108	97 N 7358H	1 lb. 11 oz.	4.19
Fitted Bottom Sheets . . Sanforized®, Elasto-Fit corners.				
Twin.....		97 N 7350H	1 lb. 1 oz.	3.19
Full.....		97 N 7351H	1 lb. 4 oz.	4.19
97 N 7355H—Pillowcases, 42x38 in. Wt. pkg. 12 oz. . . . . Pkg. of 2 2.09				

HARD-TO-FIND SIZES

Flat Sheets	Size, in.	Catalog Number	Shpg. wt.	Price
Queen.....	90x120	97 N 7352H	2 lbs.	$6.49
King, X-long...	100x120	97 N 7353H	2 lbs. 5 oz.	7.49
King, X-wide...	108x120	97 N 7356H	2 lbs. 6 oz.	8.29
Fitted Bottom Sheets . . Sanforized®, Elasto-Fit corners.				
Queen.....	60x80	97 N 7357H	1 lb. 10 oz.	6.49
King, X-long...	72x84	97 N 7359H	1 lb. 11 oz.	7.49
King, X-wide...	78x80	97 N 7362H	2 lbs. 2 oz.	8.29
97 N 7363H—King-size Cases, 42x45 in. Wt. pkg. 12 oz. . . . . Pkg. of 2 2.84				

Note: *Sizes stated before hemming, thread count after washing.*

Add a personal touch to your gifts this year

Jumbo Bath Sheet

Distinctive crest with name or initials

Only $2.99

An unusual gift . . nearly 15 square feet of snowy white cotton terry. 34x62 inches of luxurious softness to wrap up after bath or swim. Get 3-letter initial monogram or any name up to 15 letters.

Print clearly name or initials wanted. For 3-letter monogram be sure to underline initial of last name.

See important Note at right. Shipped postpaid from factory near Chicago, Ill. (Shipping weight 11 ounces.)

F96 N 3849F—*Postpaid* . $2.99

Delightful Towel Sets your child can call his very own

$1.80 Set

Enchanting juvenile characters printed on snowy white cotton terry. Each set has one 20x40-inch bath towel with child's name and one washcloth (no name).

Print child's first name wanted. Please see Important Note at right.

Shipped postpaid from factory near Chicago, Ill.

A **Round-Up** pattern set.
F96 N 3846F—*Postpaid.* (Wt. 14 oz.). Set $1.80

B **Ballerina** pattern set.
F96 N 3845F—*Postpaid.* (Wt. 14 oz.). Set 1.80

C **Nursery Rhyme** pattern set.
F96 N 3847F—*Postpaid.* (Wt. 14 oz.). Set 1.80

Graceful monogrammed initial in Schiffli embroidery

$1.80 Bath Towel

D The look of elegance . . gold-color monogram on sparkling white. And they are strong and long-wearing, too. A gift you'd be proud to give. Why not pick up the phone and order it?

Print initial wanted. (No initial on washcloth). Please see Important Note below. Shipped postpaid from factory near Scranton, Pa.

The Towels. Deep, fluffy cotton terry that's luxuriously soft and really absorbent. Decorative fringed ends.

F96 N 3130F—Bath towel, 22x44 in. *Postpaid.* (Wt. 10 oz.) . $1.80
F96 N 3131F—Hand towel, 15x25 in. *Postpaid.* (Wt. 4 oz.) . . 1.00
F96 N 3133F—Fingertip, 11x18 in. *Postpaid.* (Wt. 2 oz.) . . . . . 60¢
F96 N 3132—Washcloth, 12x12 in. *Postpaid.* (Wt. 2 oz.) . . . . . 50¢

6-piece Set. Two each: bath towels, hand towels, washcloths.
F96 N 3134F—*Postpaid.* (Shpg. wt. 1 lb. 14 oz.) . . . . . Set $6.35

The Bath Mat. Heavyweight cotton terry pile. 20x30-in. size.
F96 N 3139F—*Postpaid.* (Shpg. wt. 1 lb.) $3.75

Colorful Guest Soapettes in decorative glass jar

$1.00

E Wonderful for giving . . or lovely in your own bathroom. Heavy clear glass apothecary jar is an attractive decorator. Measures 2¾x2¾x4⅝ in. Individual guest soapettes are airy, light . . melt away in a rich lather when water is added.

State color number 4 (blue) 20 (pink) 29 (yellow)

96 N 5891H—Shipping weight 1 pound $1.00

IMPORTANT NOTE. Order personalized items before December 10 for Christmas delivery. Mark your order "Not for Christmas" if it is placed after that date, or if it is not wanted for Christmas. All shipped postpaid by Sears. No C. O. D.'s.

TV favorites brighten a child's bath

Towel Set $1.49 Rugs, each $1.77

Here's a fun ensemble your youngster will love. The charming moose, Bullwinkle, and his toothsome companion gaily printed on white bath towel and rugs. Lighthearted . . winsome . . yet practical, too . . they make any bathtime more fun. Use your phone if you want to order it the easiest way of all.

Towel Set. Soft cotton terry that's really absorbent. Includes one bath towel, 22x44 inches, and one washcloth, 12x12 inches.
96 N 3810—Shipping weight 14 oz. . . . . Set $1.49

Bath Rugs. Soft cut pile of 100% cotton, flocked with Sear-A-Grip for skid resistance.

96 N 2644—20x30-inch Oblong Rug.
Shipping weight 15 ounces. $1.77

96 N 2645—24-inch Round Rug.
Shipping weight 13 ounces. 1.77

New at Sears this Season..

A Space Saver. 100% beautiful and practical. Extra-sturdy because the base is all-steel. The three 26x7½x7½-in. deep shelves have a Conolite plastic finish that looks like marble. Resists burns, alcohol, scratches. Edged with maple-color vinyl that matches our decorator pieces below. The drawer is covered in the same maple-color vinyl and has white ceramic knobs. The two 5-in. towel rings and tapered poles are gold-color finished and simply gorgeous! Spring tension poles fit ceilings 7 ft. 6 in. to 9 ft. 2 in. Unassembled. Buy it the easy way—order by phone.
96 N 5401L—Shipping weight 14 lbs. $19.98

B thru K) Pine Decorator Pieces reflect the "good old days" in quality as well as looks. Pine from California (because it's extra-strong) . . taken to North Carolina to be cut, hand-rubbed, sanded, smoothed and then finished with an exceptionally fine maple lacquer.

B Air Freshener. Coffee maker with plastic foliage. Contains capsule of pine scent. One refill included.
96 N 5919—4x4x10-in. high. Shpg. wt. 2 lbs. . . . $5.98

C Toilet Tissue Holder. 12 in. long, 5⅛ in. deep.
96 N 5766—Shipping weight 1 lb. 8 oz. $2.79

D Wastebasket. Scalloped top. Eagle medallion.
96 N 5689—7⅜x7⅜x12⅜ in. high. Wt. 3 lbs. $5.98

E Toothbrush Holder. 4-in. base diam., 10⅜ in. high.
96 N 5768—Shipping weight 12 ounces. $2.79

F Standing Soap Dish. 7⅛x4½x5¾ in. high.
96 N 5767—Shipping weight 11 ounces. 2.79

G Hamper. Louvered front, hinged lid. Eagle medallion.
96 N 5688L—19¾x11¾x25⅝ in. Wt. 18 lbs. $17.98

H Triple Wall Shelf and Towel Bar. Scalloped.
96 N 5740L—6½x21⅜x24 in. Wt. 8 lbs. $13.98

J Towel Bar. 22⅝ inches long.
96 N 5765—Shipping weight 1 lb. 8 oz. 3.49

K Tissue Holder and Towel Bar. Eagle medallion.
96 N 5769—4x11⅝x11¾ in. high. Wt. 2 lbs. . $5.79

L Miniature Pitcher and Bowl with Soaps. Just 4⅝x5 in. high. White ceramic pitcher and bowl have a raised design outside, 10 guest-size soaps inside.
State color number for soaps.
22 (bright pink) 15 (bright green) 4 (bright blue)
96 N 5912H—Shipping weight 2 lbs. $3.99

M Old Fashioned Soap Balls. 8 in a decorative see-through box. 2 each of green, yellow, blue, pink.
96 N 5913—Shipping weight 2 lbs. . . . . Box $2.00

COUNTRY SAMPLER

COUNTRY SAMPLER . . a mixture of delightful motifs artistically displayed in pink, red, blue, gold and green. Scenes of the little red school house, grand country-folk all dressed up and out for a stroll, sunny flowers artfully arranged to make this design the freshest and gayest to come along in years. So easy to buy when you just use the phone.

N **Bath Rugs.** 100% Dacron* polyester pile. Design is screen-printed on a beige background, surrounded with a 3-inch hand-knotted beige fringe. Cushioned with Securi-Tee polyurethane for skid-resistance. Machine wash and dry, low temp.
96 N 2681—26x36-in. Oblong Rug. Wt. 1 lb. 7 oz. $6.84
96 N 2682—27x45-in. Oblong Rug. Wt. 1 lb. 14 oz. 8.74

Std. Lid Cover fits lids to 13x14½ in. long. Olefin-backed.
96 N 2683—Shipping weight 5 ounces. $2.44

P **Shower and Window Curtains.** 10-gauge vinyl—extra-heavy, softer than ever and so easy to wipe clean. Beige shower curtain has a panel print, ball-fringed print valance. Window curtains and tie-backs are solid-color beige with a print valance. Tie-backs and valances have ball fringe.
96 N 9510–72x72-in. Shower curtain, valance. Wt. 3 lbs. . $7.99
96 N 9511–68x45-in. Window cur., val., ties. Wt. 2 lbs. 4 oz. 7.99
96 N 9512–68x54-in. Window cur., val., ties. Wt. 2 lbs. 10 oz. 7.99
96 N 9513–68x36 in. Cafe cur., val., no ties. Wt. 2 lbs. . . 6.99

The Towels. They're soft, extra-absorbent Cotron® terry—a blend of 70% cotton, 30% rayon. Machine wash, dry, med. temp.

R **Print.** On a frosty beige background with fringed ends.
96 N 3460—Bath Towel. 24x46 in. Shpg. wt. 12 oz. . . . $1.86
96 N 3461—Hand Towel, 16x26 inches. Shpg. wt. 4 oz. 95c
96 N 3462—Washcloths, 12x12 in. Wt. of 2, 4 oz. . . . 2 for 94c
96 N 3463—Fingertip, 11x18 in. Wt. of 2, 5 oz. . . . . 2 for 96c

S **Coordinated Solid Colors.** Pucker-proof dobby borders.
State color number 15 (bright Fern green) 5 (dark Horizon blue) 10 (Federal gold) 52 (bright Cherry red)
96 N 3595H–Bath 25x48 in. Wt. 1 lb. 3 oz. . . $1.86; 4, $7.36
96 N 3596H–Hand Towel, 16x27 in. Wt. 7 oz. . 95c; 4, 3.76
96 N 3597H–Washcloths, 13x13 in. Wt. 2, 5 oz. 2, 94c; 6, 2.76
96 N 3599H–Fingertip, 11x18 in. Wt. of 2, 5 oz. . . . . 2 for 96c

T **Sheets and Pillowcases.** Combed cotton percale, 190 threads per sq. in. after washing. Sanforized® bottom sheets have Elasto-Fit corners and ends; allover print on white ground. Flat sheets, cases have panel print on white. Machine wash and dry, med. Sizes stated before hemming.
97 N 7370—Twin Fitted Bottom. Shpg. wt. 1 lb. 1 oz. . . $3.19
97 N 7371—Full Fitted Bottom. Shpg. wt. 1 lb. 4 oz. . . . 4.19
97 N 7374—Twin Flat, 72x108 inches. Wt. 1 lb. 9 oz. . . . 3.19
97 N 7378—Full Flat, 81x108 inches. Wt. 1 lb. 11 oz. . . . 4.19
97 N 7375—Cases, 42x38 in. Pkg. of 2. Wt. 12 oz. . Pkg. 2.09

The Thermo-Weave Blankets. Year-round comfort in soft, strong cotton. Machine wash, dry, warm. Shrink. controlled.

U **Solid Colors.** Woven in an heirloom medallion pattern. 3-inch loop fringe on 3 sides, 6-inch nylon binding on top.
State color number 10 (Federal gold) 20 (frosty pink) 4 (Horizon blue) 15 (bright Fern green) 27 (white)
Twin size, 66x90 inches. Actual weight 2½ pounds.
96 N 8365H—Shipping weight 2 pounds 12 ounces. $6.99
Full size, 80x90 inches. Actual weight 3 pounds.
96 N 8366H—Shipping weight 3 pounds 4 ounces. 8.99
King size, 106x90 inches. Actual weight 4 pounds.
96 N 8367H—Shipping weight 4 pounds 4 ounces. 10.99

V **Print.** White background. 6-inch nylon binding each end. Twin size, 66x90 inches. Actual weight 3 pounds.
96 N 8390—Shipping weight 3 pounds 4 ounces. $7.99
Full size, 80x90 inches. Actual weight 3½ pounds.
96 N 8391—Shipping weight 3 pounds 12 ounces. 9.99

*Reg. DuPont T.M.

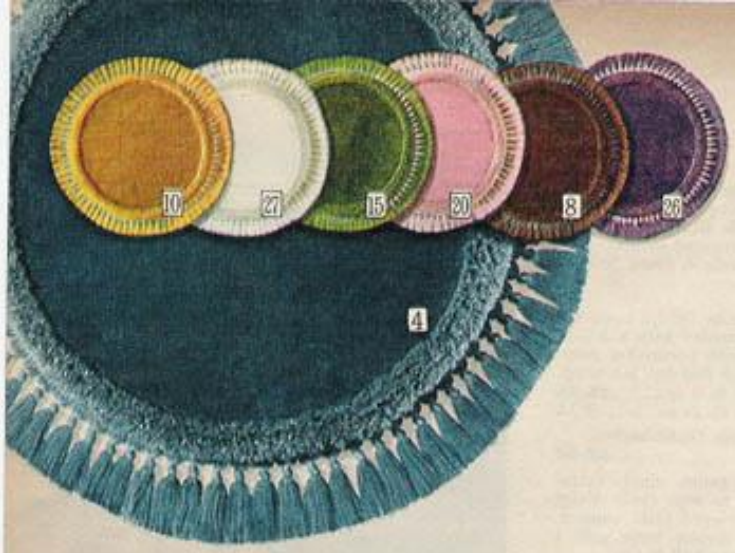

New at Sears *this Season..*

Bath Rugs trimmed with a gold-color Lurex® border, a hand-knotted fringe

The pile is 50% DuPont nylon, 50% viscose rayon
Machine washes and dries at medium temperature

$6.84 24x36-inch Oval Rug

Everything a pile should be. Soft and smooth. Resilient and durable. Rich with color. Non-pilling. The 2-inch Lurex metallic pile border stands even higher than the other pile. The fringe is 3 inches long. Backed with skid-resistant Sear-A-Grip. Lid cover is cotton-backed.

State color number: 10 (Federal gold), 27 (white), 20 (Petal pink), 8 (Parchment brown), 4 (Bright Horizon blue), 15 (Bright Fern green), 26 (dark Spring violet)

96 N 2624H—24x36-in. Oval Rug. Shpg. wt. 1 lb. 13 oz. $6.84
96 N 2625H—27x48-in. Oval Rug. Shpg. wt. 2 lbs. 12 oz. 9.78
96 N 2627H—36x54-in. Oval Rug. Shpg. wt. 4 lbs. 5 oz. 14.74
96 N 2626H—30-in. Round Rug. Shpg. wt. 1 lb. 10 oz. 6.84
96 N 2628H—Lid Cover, fits to 13x14½ in. long. Wt. 10 oz. 2.74

A **Wastebasket and Tissue Holder.** Shimmering glass with gold-color marbleized streaks. Let it reflect the color of your rug. Wastebasket has metal base; tissue holder has a hardboard base.
96 N 5924—Wastebasket, 11x7x12 in. high. Wt. 5 lbs. $8.98
96 N 5925—Tissue Holder, 11x6x3 in. Shpg. wt. 3 lbs. 4.99

New at Sears *this Season..*

The frosted look in Wall-to-Wall Carpeting

A blend of Fortrel® polyester and nylon pile

- For incomparable softness and crush resistance
- For lasting color-richness and durability
- For easy care—machine washes, dries, med. temp.

$13.75 4x6-foot Carpet

Just your kind of companion—fresh-looking and comfortable thru the years. Backed with skid-resistant Sear-A-Grip. Cuts with scissors to fit. Lid covers, tank set are cotton-backed. Buy it the easy way—order by phone.

State color number: 4 (bright Horizon blue), 21 (Spring violet), 2 (black), 15 (bright Fern green), 20 (Petal pink), 10 (Federal gold), 19 (bittersweet)

96 N 2617H—4x6-foot Carpet. Shipping wt. 6 lbs. 8 oz. $13.75
96 N 2618H—5x6-foot Carpet. Shipping wt. 8 lbs. 5 oz. 16.75
96 N 2619CH—5x8-foot Carpet. Shipping wt. 12 lbs. 22.95
96 N 2620CH—5x10-foot Carpet. Shipping weight 15 lbs. 28.95
96 N 2621CH—6x9-foot Carpet. Shipping weight 16 lbs. 29.95
96 N 2622H—Lid Cover, fits to 13x14½ in. long. Wt. 6 oz. 1.75
96 N 2623H—Tank cover, top. Fits 8x20x15 in. high. Wt. 1 lb. 4.45

B **Vanity Bench.** Durable steel . . a vinyl-covered plastic foam cushion.
State color number: 10 (gold), 20 (pink), 27 (white)
96 N 5754LH—18x12x19 in. high. Shipping weight 10 lbs. $14.95

Bath Towel **99c** **Poinsettia Accessories bring holiday time into your bath** 21x34-inch Rug **$2.47**

The tree is in the living room, the poinsettias in the bath—and doesn't your home look Christmas bright and special! Fringed towels, washcloths are soft, cotton terry. Rug and lid cover are cotton chenille pile backed by cotton. Rug resists skidding . . it's Sear-A-Grip coated. Machine wash, med.

96 N 3295—Bath Towel, 22x44 inches. Shpg. wt. ea. 10 oz. 99c
96 N 3296—Hand Towel, 15x25 inches. Shpg. wt. ea. 4 oz. 59c
96 N 3297—Washcloths, 12x12 in. Shpg. wt. two, 3 oz. . . . . 2 for 58c
96 N 3299—6-pc. Set, 2 each of above. Wt. 1 lb. 14 oz. . . . . Set $3.59
96 N 3298—Fingertip Towels, 11x18 in. Wt. two, 4 oz. . . . . 2 for 80c
96 N 2987—21x34-inch Rug. Shipping weight 1 lb. 4 oz. $2.47
96 N 2988—Std. Lid Cover, fits up to 13x14½ in. long. Wt. 6 oz., 1.27

Beautiful Towel Sets . . beautifully boxed because we think they're perfect gift items **$3.88** 4 pieces

"His and Hers" set off by a matching embroidered border—it's detail like this that gives these towels such an elegant look. Feel soft, too, because they're made of all-cotton terry. Hemmed ends. Set includes two 20x40-in. bath towels, two 12x12-in. washcloths. Machine wash and dry, med.

State color number 20 (pink) 27 (white—pink embroidery) 29 (yellow)

96 N 3819H—Shipping weight 1 pound 10 ounces. . . . . Set $3.88

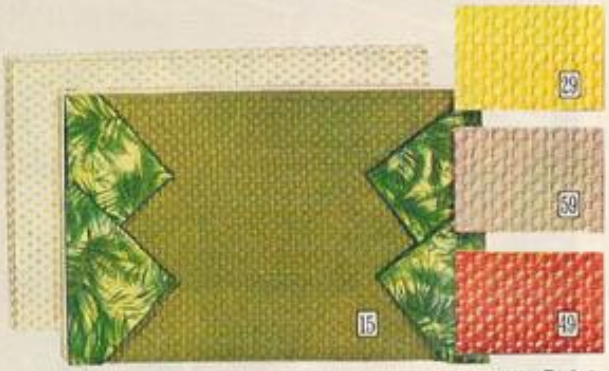

8-pieces **$2.94**

Decorate your table the quick, worry-free way with washable vinyl placemats and coordinated napkins

Marvelous! Mats that are textured like straw, yet made of wipe-clean vinyl. Foam backed. The printed napkins are all cotton. Machine wash, med. 8-pc. set incl. four 12x18-in. mats, four 12x12-in. napkins. Gift boxed.

State color number 15 (Fern green) 59 (Parchment beige) 29 (Sunshine yellow) 49 (bittersweet)

96 N 1605H—Shipping weight 1 pound 10 ounces. . . . . Set $2.94

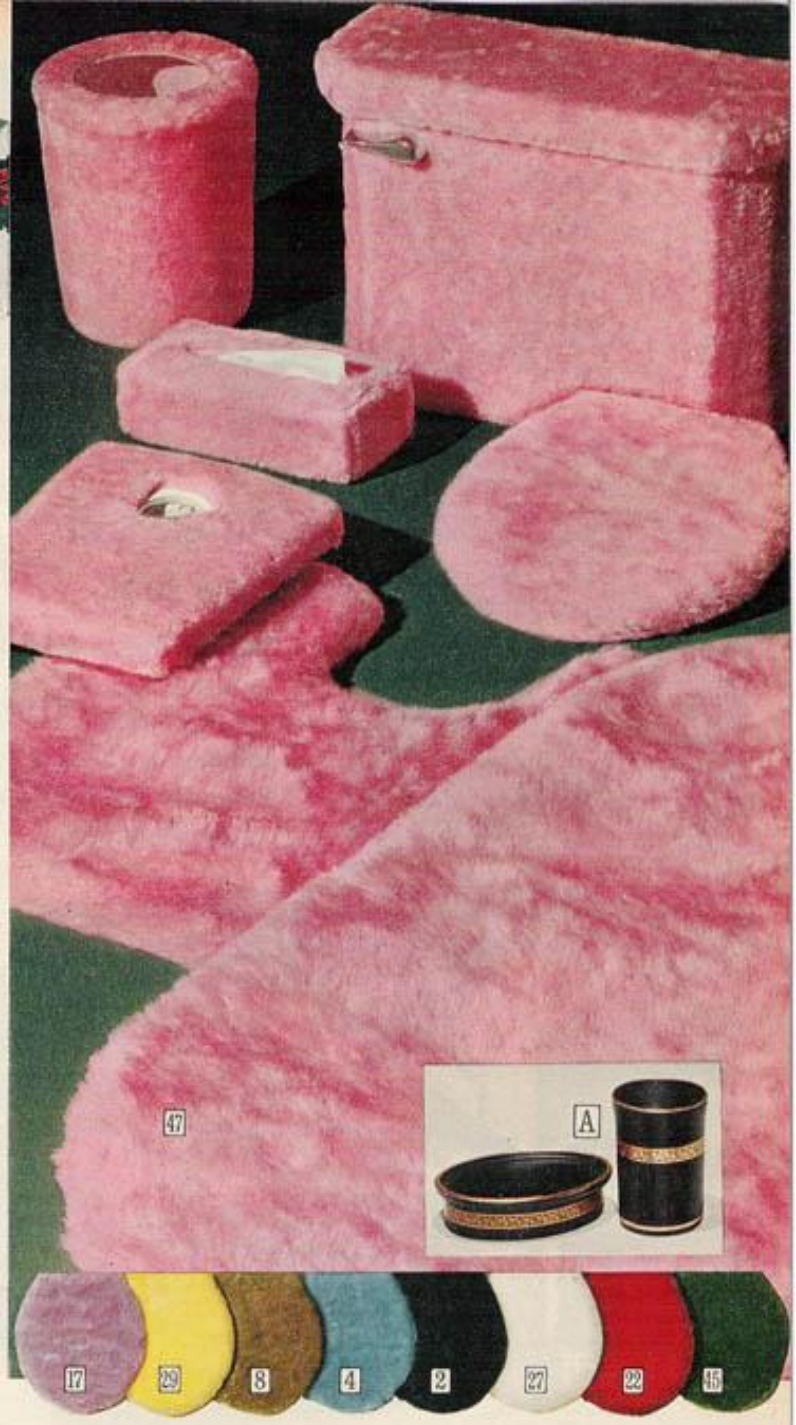

Fill your bathroom with the beauty of soft, easy-care acrylic, modacrylic pile

. . amazingly low priced at $1.86 18x30-inch Rug

Soft, scrumptious, delicate-looking accessories. But so strong! So practical! The answer to a busy housewife's problem. This wonderful pile is extra-springy so dirt doesn't get ground in . . your rugs stay cleaner-looking longer. When needed, simply wash in the machine at medium temperature. They come out looking good as new everytime. Rugs are olefin backed, then coated with Sear-A-Grip latex for permanent skid-resistance. All other accessories are cotton backed.

State color number 47 (dark Petal pink) 17 (Spring violet) 29 (Sunshine yellow) 8 (Parchment brown) 4 (Horizon blue) 2 (black) 27 (white) 22 (brt Cherry red) 45 (brt. Fern green)

96 N 2917H—Oval Rug, 18x30 inches. Shipping weight 12 oz. $1.86
96 N 2921H—Oval Rug, 24x36 inches. Shipping weight 1 lb. 4 oz. 2.77
96 N 2922H—Oval Rug, 27x48 inches. Shipping weight 2 lbs. 4.77
96 N 2923H—Contour Rug, 24x24 inches. Shipping weight 1 lb. 2.77
96 N 2919H—Std. Lid Cover, fits up to 13x14½ in. long. Wt. 5 oz. 1.44
96 N 2912H—Tank Cover, Top: fits up to 8x20x15 in. high. Wt. 1 lb. . . 3.99
96 N 2761H—Plastic Wastebasket with Cover. Shipping wt. 10 oz. 2.66
96 N 2762H—Scale Cover. Shipping weight 4 ounces. 99c
96 N 2763H—Tissue Box Cover. Shipping weight 4 ounces. 1.36

A **Black Orchid Set.** Heavy, dramatic-looking black glass decorated with gold-color bands. Tumbler is 3x4-in. high; soap dish, 5⅝x4⅛x1⅛-in. high.
96 N 5923—Shipping weight 1 pound 8 oz. . . . . Set $2.98

An elegant New look

Sewing Chests with superb cabinetry styling . . richly polished hardwood, elegantly lined with cotton velveteen

(1 thru 3) Skilled craftsmen created these handsomely detailed chests for Sears. Seven hand-rubbed finish coats give the fine Kiabooca hardwood a quality walnut look. Gold cotton velveteen lining. Antiqued brass pulls. Japan. Contents not incl.

1 Large drawer approximately 12½ in. long, 7¼ in. wide, 5⅝ in. deep. Top area divided into 5 sections. Overall 14 in. long, 8⅛ in. wide, 10½ in. high.
25 N 2560—Shipping weight 7 pounds 4 ounces ..... Each $19.98

2 Shelves behind doors, 2 drawers at bottom. Approximately 11 in. long, 4¾ in. wide, 14 in. high. Buy it the easy way—order by phone.
25 N 2555—Shipping weight 5 pounds..... Each $10.98

3 Simulated drawers, removable thread rack. 13 in. long, 7¾ in. wide, 8 in. high.
25 N 2557—Shipping weight 5 pounds 8 ounces ..... Each $16.98

Deluxe Sewing Basket

4 Hand woven toyo cord sewing basket with elegant tapestry top. Completely lined with gold rayon satin . . inside of lid is button tufted. Large overall carrying handle. Removable sturdy plastic tray with dividers to hold small accessories. 16½ in long, 10 in. wide, 6½ in. deep. From Japan.
25 N 2321–Wt. 3 lbs. 6 oz. .$9.88

Sewing storage with a dual purpose

(5 and 6) Combination sewing seat and chest of drawers. Provides a comfortable vinyl cushion to sit on while sewing or knitting, plus 3 drawers for storing sewing needs. Pine with brass-plated pulls on drawers. Thread rack in top drawer. Ball casters let you roll it where you like. 15¾ in. wide, 15¾ in. deep, 19½ in. high. To order the easiest way, look in your phone book white pages under "Sears, Roebuck and Co., Catalog Sales" for number to call.

5 Walnut finish chest with black seat. Wt. 25 lbs.
25 N 2503L.....$24.45

6 Maple finish chest with beige seat. Wt. 25 lbs.
25 N 2504L.....$24.45

(7 thru 10) Combination footstool and storage bench. Hand antiqued hardwood bases with color-coordinated fabric tops. Top opens for storage compartment. Stain and water-resistant finish. Inside storage area 12¾ in. long, 10¾ in. wide, 2 in. deep. Overall size 12 inches wide, 14 inches long, 12 inches high.

Print top. 100% cotton.
(7) 25 N2537–Gold print
(8) 25 N2538–Ivory print
Solid color top. Cotton velveteen.
(9) 25 N 2536–Avocado
(10) 25 N2535–Gold color
Shpg. wt. 7 lbs. Ea. $13.50

Picture Boxes . . copies of famous original paintings

(11 thru 13) Elegant boxes for storing baubles, accessories, precious keepsakes. You'll want several —for unusual gifts; for yourself.

Choose from 3 paintings . . exclusive on Sears picture boxes, and specially reproduced on rich, padded rayon satin to add a gracious touch to your bedroom. Sides are covered with cotton velveteen in colors that blend with paintings . . lined with a complementary shade of rayon satin. Partitioned to keep items separate. Top lifts up with small tab. 13½ in. long, 9½ in. wide.
Shpg. wt. each 1 lb. 3 oz.

11 Contemporary floral design by Marsden.
25 N 2437...Each $4.99

12 Old Masters picture of woman and child by Michael Marsden.
25 N 2435...Each $4.99

13 Winter scene by Currier and Ives.
25 N 2436...Each $4.99

Double-bucket style Storage Table for knitting, sewing

14 Handy storage for knitting and sewing needs . . plus it's an attractive piece of furniture. Buckets have hinged lids, gold color nylon bands. Top of table opens for storage. Shelf holds patterns, knitting books. Sturdy pine is hand-rubbed to a warm maple finish. 31 in. long, 14 in. wide, 22 in. high. Sent freight (rail or truck) or express.
25 N 2530N—Wt. 24 lbs..$27.50

Swing-away style Sewing Storage Cabinet

15 Swing-away feature provides compact storage and brings contents in full view when opened. 3 sections—2 with dividers to help keep items separate. Pine with maple finish. Overall size 16½ in. long, 8½ in. wide, 16 in. high (20½ in. with handle).
25 N 2225—Wt. 10 lbs....$13.00

Sewing Basket

16 Woven of green toyo cord. Rayon satin lining, lid . . protective plastic covering on top. 8-inch diameter, 6 inches high. Handle.
25 N 2310—Wt. 2 lbs.....$3.83

Open Basket for knitting, sewing

17 Attractive basket is handwoven of ash with a chestnut finish. Front is decorated with an eagle motif. Cotton print lining. Gold nylon band. Large carrying handle. 16 in. long, 11 in. wide, 11 in. high.
25 N 2514—Wt. 4 lbs.....$7.75

Electric Scissors, Seam Ripper

This clever 2-piece set is a gift the sewer will really appreciate. Scissors reduce pattern cutting time to a fraction . . razor-sharp ripper takes the drudgery out of altering seams . . and both for the price of the scissors alone. Plastic casings, steel blades. Scissors: 8 ft. cord; 110–120-v. AC. From Switzerland. Vinyl case. UL listed.
25 N 2103—Wt. 1 lb. 12 oz..Set $7.74

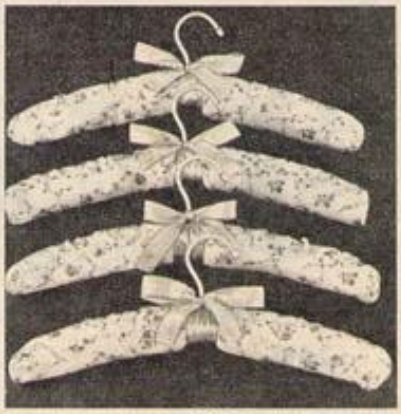

Matching Boudoir Accessories

Lustrous rayon satin covers these rich, padded hangers and accessory boxes. Both in delicate floral print that is sure to please milady.

Set of 4 Hangers. Richly shirred and thickly padded, then trimmed with a pale blue satin ribbon. Plastic-covered nickel-plated hooks. 16 inches wide. Gift boxed.
Shipping weight 1 lb. 7 oz.
25 N 2428.....Set $3.19

Set of 3 Boudoir Boxes. Hosiery box—lined in pale blue satin—12¾ in. long, 4¾ in. wide, 2¾ in. deep. Hanky box 9¼ in. long, 7¼ in. wide, 2 in. deep. Glove box 12¾ in. long, 4¾ in. wide, 2⅛ in. deep.
25 N 2429—Wt. 1 lb. 14 oz. Set $3.19

What's so special about these battery-powered gifts?

..they never need new batteries
..they're all RECHARGEABLE

• NO FUEL • NO FLINT
• NO FLAME • NO WICK
$14.50

Just press button to get a light

So practical, so dependable, so good looking we've sold thousands! Lights three packs of cigarettes on a single charge. Recharges by lowering retractable prongs and inserting into 110–120-volt AC outlet. Brushed chrome-plated finish with black plastic sides and trim. Includes wood base for table use. Buy it the easy way—order by phone.
34 N 4450—Shipping weight 8 ounces.....$14.50

(1 thru 4) Flashlights. Not only rechargeable but handsomely styled, too. Three-cell models throw more powerful beam. Just plug into any standard 110–120-volt AC household outlet to recharge batteries. Hermetically sealed.

1 **Two-cell Light.** Magnifying lens throws narrow, strong beam. Blue and white plastic case, 5 in. long. From Japan.
34 N 4457—Shipping weight 8 ounces.....$3.95

2 **Two-cell Light** for pocket, purse, glove compartment. 250-yard beam. Bright red plastic case, 4¾ inches long.
34 N 4469—Shipping weight 11 ounces.....$5.75

3 **Three-cell Light,** large reflector throw ½-mile beam. Built-in magnet. Navy blue and white plastic, 5¾ in. long.
34 N 4494—Shipping weight 14 oz.....$9.75

4 **Eveready three-cell Light** throws intense, ½-mile beam equal in brightness to standard three-cell flashlight. May also be used as flasher. Black plastic case, 5½ in. long.
34 N 4481—Shipping weight 1 pound 6 ounces....$12.95

IT FLOATS . . a great new Lantern for Outdoorsmen

$18.95

Sure to make a hit with any sportsman who appreciates smart styling as well as high performance. Powerful sealed beam light and high impact styrene case are waterproof and will float.

Detachable cord for recharging—just plug into any 110–120-volt AC outlet. Case is navy blue with silver color trim. 5x7 in. high. Convenient adjustable handle.

Shipping weight 5 pounds.
34 N 4824.....$18.95

Electric Socks

$10.50

Electric Socks. A unique gift for the winter sports fan. Keep feet warm in coldest weather. Completely safe, no danger of shocks even when wet. Easy to wear, just run connecting wire under outer clothing. Tan, grained-effect battery carrying case can be strapped to belt. Uses two 6-volt batteries (not included); order 34 N 4667 at right. Gray. 90% wool, 10% nylon. *State size wanted.* Hand wash.

If shoe size is	7½–8	8½–9	9½–11	11½–12
Order sock size	10	11	12	13

34 N 4758F—Shipping weight 1 lb. 3 oz.....$10.50

Lantern with flasher

$3.95

Lantern with flasher. So powerful it throws beam a half mile. Red flasher signals emergency, has retractable extension arm. Chrome plated trim. Includes 6-volt battery.
34 N 4811—Shipping weight 4 pounds 5 ounces.....$3.95

Flash-Magnifier

$2.95 3-inch

A most welcome tool for viewing stamps, coins, fine print, etc. Enlarges 3½ times and illuminates. Precision-ground lens, calibrated scale. Chrome plated handle. From Japan. Order two "C" batteries, right.

3-inch lens. Extra-wide field of vision. 9 inches long.
Shipping weight 10 ounces.
34 N 4483.....$2.95

1¾-inch lens. 7 in. long.
Shipping weight 7 ounces.
34 N 4482.....$1.50

(5 thru 8) Heavy duty 1.5-volt dry cell batteries.

5 **Six-v.Lantern-type.** Spring terminals. Like Eveready 509, Ray-O-Vac 941.
Shipping weight 1 lb. 6 oz.
34 N 4667.....89c

6 **"D"-size.** Like Eveready 950, Ray-O-Vac 2LP.
Shipping weight 4 ounces.
34 N 4660—Ea. 16c; 4 for 60c

7 **"C"-size.** Like Eveready 935, Ray-O-Vac 4LP.
Shipping weight 2 ounces.
34 N 4665—Ea. 16c; 4 for 60c

8 **"AA"-size.** Like Eveready 915, Ray-O-Vac 7LP.
Shipping weight 1 ounce.
34 N 4666—Ea. 16c; 4 for 60c

(9 thru 11) Our best 1.5-volt dry cell batteries. New alkaline type, last up to ten times longer than regular dry cell batteries, remain at about peak power for their life! Ideal for any frequently used items. Come in package of 2.

9 **"AA"-size.** Like Eveready E91, Mallory MN-1500.
Shipping weight 10 oz.
34 N 4655.....Pkg. 89c

10 **"C"-size.** Like Eveready E93, Mallory MN-1400.
Shipping weight 4 ounces.
34 N 4654.....Pkg. $1.10

11 **"D"-size.** Like Eveready E95, Mallory MN-1300.
Shipping weight 2 ounces.
34 N 4653.....Pkg. $1.39

Two wonderful ways to please her
with our fabulous time and energy saver

Kenmore Hostess Center

OFFER 1
Power Unit plus vegetable and meat grinder
$24.95 cash
$4 monthly

OR

OFFER 2
Order Power Unit and grinder with these 4 attachments
$49.95 cash
$5 monthly

Complete Set Saves $9.50 over pieces individually priced

OFFER 1—*Power Unit and Grinder.* **Was $27.95.** Many delicious recipes are avoided because of the drudgery of grinding foods by hand. Now, with her Kenmore grinder (and an assist from our special recipe and instruction book), she can grind many foods in a matter of minutes and with little effort.

Will grind all kinds of raw or cooked meats, vegetables, fruits—handles about one pound of beef per minute. Quickly prepare croquettes, hash, sandwich spreads, relishes, sauces, preserves and marmalades. White enameled metal housing; heavy duty motor; stainless steel grinder plates and blade; push button controls; built-in cord storage; wooden food guide. Guarantee, page 304.

34 N 8306C—Shipping weight 12 pounds.....$24.95

OFFER 2—*Power Unit and Grinder* (left) *plus 4 more attachments.* **Separate total was $59.45.** If she enjoys cooking, we can't think of a nicer way to show your appreciation than to give her a gift that will mean a real saving of her time and energy every day, the complete Kenmore Hostess Center.

By merely changing the attachment she can (1) make a wide variety of salads with the 5 steel cones; (2) grind meats, vegetables and fruits; (3) open all heights and weights of round cans; (4) crush a tray of ice in less than a minute; (5) sharpen both sides of a blade edge at once. 3 attachments operate off one end of power unit, other 2 off other end. Guarantee on page 304.

34 N 8307K—Shipping weight 23 pounds.....$49.95

All items on page UL listed for use with regular 110–120-v. AC house current

Blender-Mixer $8.99

Mixes or blends any drink, any juice, light batter, sauce or soup. Recipe booklet tells you how to prepare fifteen tasty creations. Has glass jar, stainless steel mixing blades, white plastic housing, rubber feet, cord

Shipping weight 7 pounds 1 ounce.

34 N 8238.....$8.99

Our finest Automatic Griddle has STICK-FREE TEFLON® coating $17.95

Teflon keeps foods from sticking—just immerse, rinse and wipe clean. Perfect for cooking hors d' oeuvres, pancakes, eggs, bacon—can accommodate up to 15 hamburgers at same time. Also doubles as a food warmer. Sealed-in heating element. Permanent-mold, non-warp aluminum construction. Immersible with heat control removed. 11x17-inch cooking surface. Bakelite® handles. Recipe and instruction booklet included. One year replacement guarantee, see page 304. Like everything else in Sears books, it's so easy to order by phone.

34 N 6564—Shipping weight 14 pounds.....$17.95

Teflon® Fry Pan $11.88

She'll love that no-stick, no-scour Teflon surface! Immersible with automatic heat control removed. 11-inch sq., heavy-gauge aluminum body with domed and vented cover. Signal light. Cooking guide. Guarantee on page 304.

Shipping weight 6 lbs. 8 oz.

34N6586–Wt. 6 lbs. 8 oz.$11.88

One of the greatest holiday Blender buys in Sears history . .

$26.50 cash **$4.00 monthly**

Packed with features usually found only in higher priced blenders: 380-watt motor—does the job faster and handles more food at one time than less powerful motors. Open-end container—easier to clean and empty. Two-piece lid—permits adding food while unit is operating. Threaded collar—lets you blend and store food in mason jars if you desire.

Chrome plated base, white trim, stainless steel blades, cord. UL listed. See one-year replacement guar., page 304.

Shipping weight 9 lbs. 12 oz.

34 N 8227.....$26.50

We've cut the price on our best Mixer-Grinder

Save $2.12 Now **$38.88** cash **$5 mo.**

Was $41.00. Powerful 150-watt motor is governor-controlled, delivers full-load, stall-proof power at all 12 speeds. May be used as hand mixer. Attachment for grinding meats, vegetables. Has recipe-marked speed-reference table, stainless steel beaters, push-button ejector, detachable cord, 1½ and 4-quart clear Pyrex bowls . . turn at correct speeds. Wooden feed guide. Chrome-plated and white enamel finish. UL listed. Guarantee on page 304.

34 N 8245C—Shipping weight 18 pounds. $38.88

All appliances on page for 110-120-v. AC

Save $2

1 **$23.95** cash

$4.00 monthly

2 **$17.88**

Automatic Grill-Wafflers with NO-STICK TEFLON

JUST WIPE CLEAN WITH A DAMP CLOTH

(1 and 2) Just right for king-size waffles and for grilling hamburgers, steaks, eggs etc. Signal tells when to pour batter, when to serve. Chrome plated steel body. Cord. Guarantee on page 304. UL listed.

1 **Our best. Was $25.95.** Four Teflon® coated, interchangeable aluminum grids . . superior to reversible-type grids because temperatures are more dependably uniform. Makes a 9½-inch waffle, grills four sandwiches or big steak. No-drip grooves. White Bakelite® plastic handles. Measures 12¾ inches square.

34 N 6458C—Shipping weight 15 pounds. *$4 monthly*.....$23.95

2 **Good quality.** Teflon-coated, reversible grids make 8¾-inch waffle on one side, cook grilled foods on other side. No-drip grooves. Black Bakelite plastic handles. Measures 12x13½ inches.

34 N 6468—Shipping weight 10 pounds 11 ounces.....$17.88

Kenmore Economy Grill-Waffler

Only **$12.99**

Bakes a big 8¾-inch waffle, grills four sandwiches or fries hamburgers, eggs, bacon etc. Automatic thermostat, reversible grids, signal light, no-drip grooves. Chrome plated steel body with black plastic trim. Cord. UL listed. One-year immediate replacement guarantee, page 304.

Get this bit of Christmas shopping done—just dial Sears and order it right now.

34 N 6464—Shipping weight 11 pounds...$12.99

5 great features *plus* super fast brewing are yours in our finest automatic Percolator

$19.50

If you don't especially favor that instant coffee flavor but appreciate the fast service, we suggest you consider this beauty. Its larger brewing surface and 800-watt element are designed for making coffee super fast—and better. Signal light flashes on to tell you coffee is ready, quality thermostat keeps it at perfect temperature. 12-cup capacity. UL listed. Guarantee on page 304. Phone ordering's a quick and easy way to buy it.
34 N 6750—Shpg. wt. 4 lbs. 2 oz. $19.50

Stainless steel inside and out

Only **$15.44**

An exceptional value at this price because even the pump, basket and well are easy-care, flavor-protecting stainless steel. Automatic thermostat with fast 625-watt element. Signal light. Bakelite® plastic handle, knob and base. 12-cup capacity. UL listed. Guarantee on page 304.
34 N 6730—Shipping weight 4 pounds 8 ounces. . . . $15.44

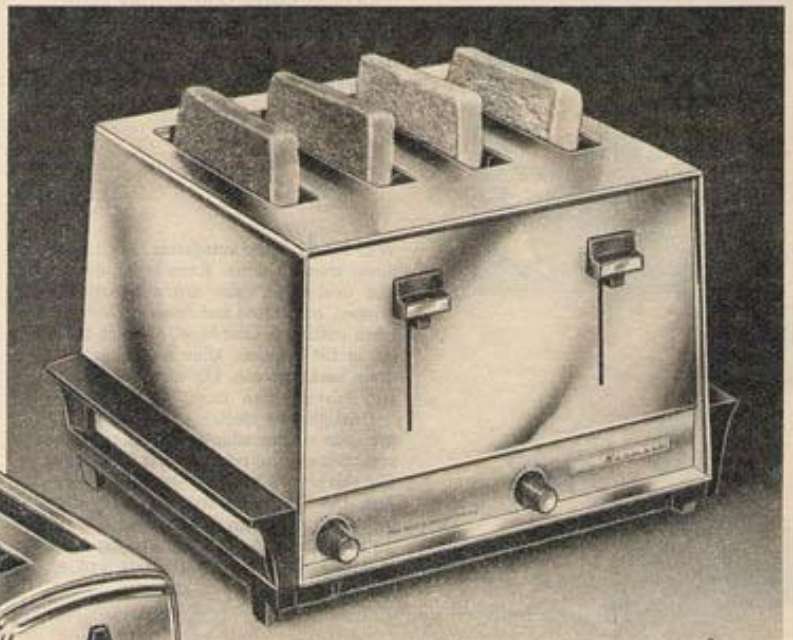

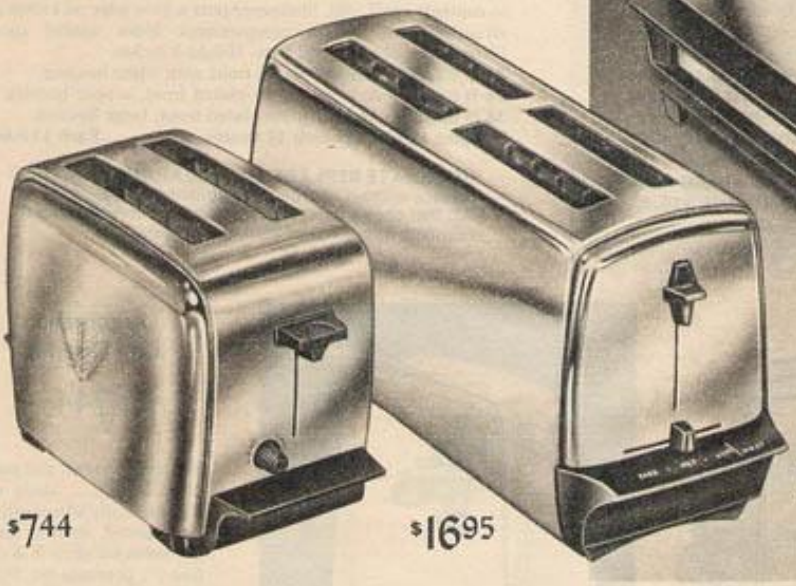

Make light toast in one section, dark in the other—at the same time!

Our finest Toaster

Save $1.55 Now **$21.95** cash $4.00 monthly

$7.44

$16.95

These two and four-slice Kenmore toasters are low, low priced but they don't skimp on two things that spell good toast—(1) a high efficiency heating element (2) an accurate brownness control. Chrome-plated finish. Snap-out crumb tray. UL listed. Guarantee on page 304.

Two-slice Kenmore toaster.
Shipping weight 5 pounds.
34 N 6323 . . . . . $7.44

Four-slice Kenmore toaster.
Shipping weight 8 pounds.
34 N 6306 . . . . . $16.95

Was $23.50. The toasters at left are on a par with the general run of good brands, but our finest Kenmore is something special. In addition to making light and dark toast at the same time, it uses only half the wattage when toasting 1 or 2 slices. Exceptionally long lived, too, because all inner parts are nickel plated to withstand heat and prevent corrosion. Brushed chrome plated finish with gold-color trim. UL listed. One-year immediate replacement guarantee on page 304.
34 N 6340—Shipping weight 8 pounds 12 ounces. $21.95

All appliances on this page are for regular 110-120-volt AC house current

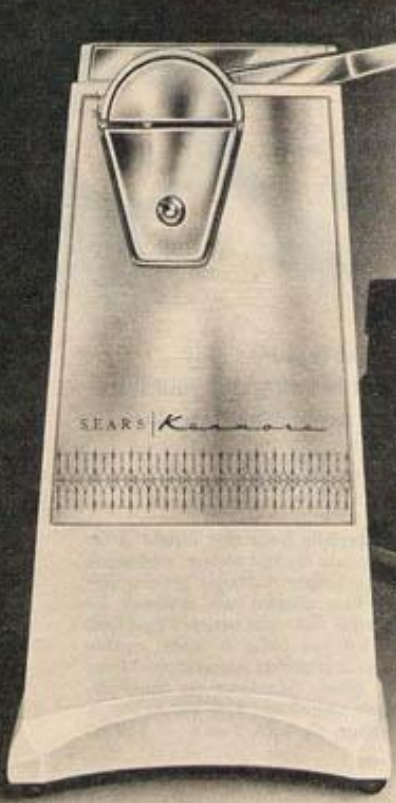

Sears Best

BEST BECAUSE
it opens cans *completely automatically*. . and it's built with a heavy gauge *cast-metal body*. Sharpens *knives and scissors*. *Buy now at a cut price!*

Only $16.95

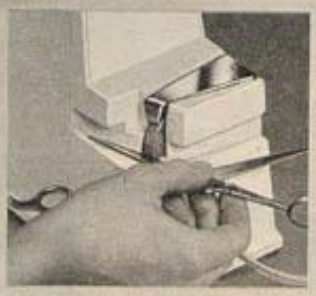

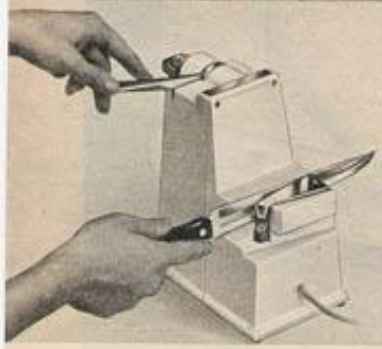

Was $17.95. Fully automatic . . just push down lever to start. Even large, dented and oval-shape cans are automatically gripped, perforated and opened. Shuts off when cutting is completed. Magnet holds lid in tilt position, allowing contents to drain back into can. Die-cast metal housing, heavier than most plastic models.

Dual-purpose electric sharpener puts a precision cutting edge on knives and scissors. Self-storing cord. Stands 9 in. high. Get this bit of Christmas shopping done—just dial Sears and order it right now.

34 N 83475—White enamel finish
34 N 83479—Coppertone enamel finish
Shipping weight 8 pounds. . Each $16.95

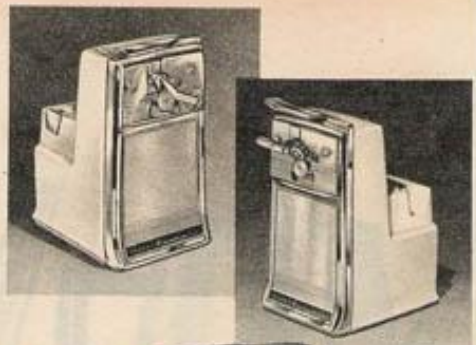

Only $12.66

Even at this low price . . A powerful Can Opener-Knife Sharpener in exciting decorator colors

Gleaming plated-metal front panels with color-coordinated plastic housings. Opener works at a finger's touch . . just insert can and hold lever down. Magnetic lifter holds lid . . can is held so contents can't spill. Sharpener puts a keen edge on knives in seconds. Cord storage compartment hides unused cord. Chrome-plated parts and trim. Height 8 inches.
34 N 83332—Chrome-plated front with white housing
34 N 83333—Antique copper-plated front, copper housing
34 N 83334—Antique brass-plated front, beige housing
Shipping weight 8 pounds 14 ounces . . . . . Each $12.66

IMMEDIATE REPLACEMENT GUARANTEE: We will replace without charge any appliance on pages 301 to 305 that shows defects in materials or workmanship if returned within 1 year from date of sale.

Can Opener and Knife Sharpener

Only $9.99

A fantastically low price for an opener-sharpener combination. Just insert can, hold down lever, then release when cut is completed. Magnetic lid lifter works automatically. Sharpens knives quickly and easily. Sturdy white plastic housing with chrome-plated trim. Stands 7¾ in. high.
Shpg. wt. 4 lbs. 3 oz.
34 N 83345 . . . . . Each $9.99

NOTE: All appliances on this page UL listed for 110-120-volt AC operation only.

Automatic Can Opener

$7.44

Simply insert can and push down handle . . shuts off automatically when cutting is completed. Built-in magnet holds lid after it is cut free . . prevents lid from falling back into can.

Durable metal housing with baked-on white enamel finish. Cutter wheel removes for easy cleaning. Stands 7¾ inches high. Shpg. wt. 4 lbs. 11 oz.
34 N 8345 . . . Each $7.44

See Sears Immediate Replacement Guarantee above.

New at Sears *this Season..*

a fabulous fiber glass

ELECTRIC TRAY

Serve hot and cold foods together

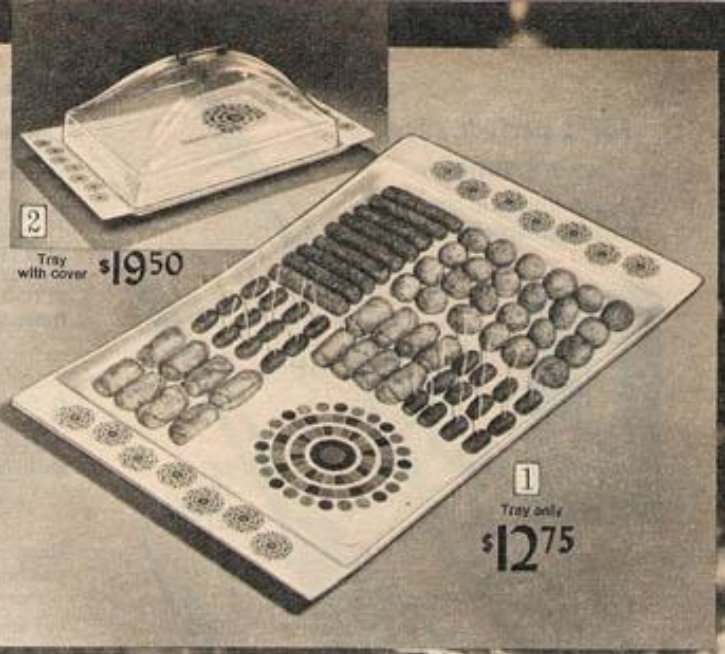

1 High-impact construction . . won't chip or crack . . fully immersible . . wiring completely sealed in. A brilliant solution to the problem of keeping foods and beverages hot and tasty for hours—and it even has an unheated spot for cold dishes. New radiant heat principle automatically maintains proper temperature without the need for setting any controls. Just pile the food on the tray, take it to the table or buffet, and plug it into your 110-120-volt house current. Ivory-white color with blue, molded-in design. 25x15 inches over-all. Detachable cord. UL listed. Guarantee on opposite page.
34 N 6555—Shipping weight 3 pounds.....$12.75

2 **Tray with plastic top.** Helps foods retain moisture and flavor.
34 N 6557—Shipping weight 7 pounds.....$19.50

Price cut! Automatic, 4-quart Popper with easy-care, no-stick Teflon®

Was $10.75. If you and yours are true popcorn fans, THIS is the popper for you. Serves up 4 quarts of fluffy, tender tidbits in double-quick time—and it's a breeze to clean! Just rinse and wipe—nothing sticks to the Teflon® coated sides. Fully automatic—just add oil, corn and plug it in. Signal lights when corn is popping, shuts off when done, keeps it warm for 30 minutes. Lightweight aluminum. Cord.
To order the easiest way, look in your phone book white pages under "Sears, Roebuck and Co., Catalog Sales" for number to call.
34 N 6880—Shipping weight 3 pounds.....$9.66

3 **Kenmore non-automatic 2½-quart Corn Popper.** Why pop corn the old-fashioned (messy) way when you can do it so fast and neat electrically—and for so low a price? Bowl lifts out for serving. Lightweight aluminum body. See one-year immediate replacement guarantee on opposite page. Order cord 34 N 5724 separately below.
Shipping weight 2 lbs. 12 oz.
34 N 6897.....$2.95
34 N 5724—Cord. Wt. 7 oz...69c

4 **Kenmore automatic 2½-quart Corn Popper.** No worry about scorched kernels—the heat is shut off automatically when the corn is popped and ready for eating. Keeps it warm and fresh up to 30 minutes, too. Just put in corn, add oil, plug in and forget it. Lightweight aluminum with plastic trim. Signal light. Cord. See one year replacement Guarantee on opposite page.
Shipping weight 2 lbs. 12 oz.
34 N 6886.....$6.88

All appliances on these two pages are listed by Underwriters' Laboratories for 110-120-volt AC PCBMX DGAE

For a perfect slice every time . .

Electric Knives in cord and rechargeable cordless styles

1 **Cordless.** Recharge the 3 batteries overnight in plastic storage case. Stainless steel blade edges have 90° angles to cut . . not saw. Safety trigger protects against accidental starting. Slim, hand-sized white handle. Case 110–120-v., 60-c. AC. UL listed.
11 N 4791—Shipping weight 2 pounds 12 ounces.....$19.99

2 **Cord.** Stainless steel serrated blades; blade release button. 8-ft. removable cord. Chrome-plated, white handle. 100 watts. 110–120-v., 60-c. AC. UL listed. Wt. 1 lb. 2 oz.
11 N 4782.....$11.97

3 **Cordless Utility.** Hamilton Beach Knifette has 4-in. stainless steel blade . . ideal for small paring jobs, sandwiches. Slips neatly into wall-mount recharger. Case 110–120-v., 60-c. AC. UL listed. Wt. 2 lbs. 4 oz.
11 N 4792—White.....$17.49
11 N 4793—Beige..... 17.49

Power Dispensers

. . for the kitchen that has everything

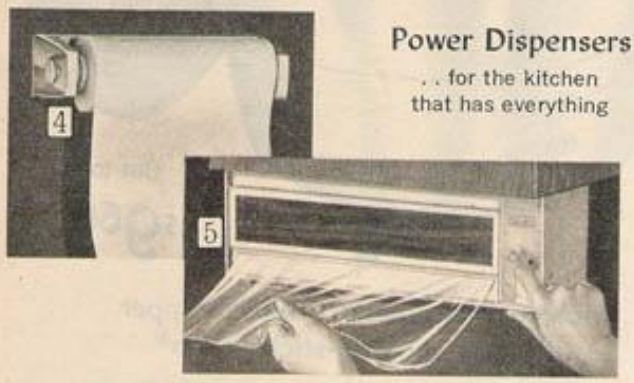

4 **Towel-O-Matic.** Unrolls, stops when button is released. Roll stays firm for tearing . . no waste. Uses 2 D-cell batteries (not incl.). White, gold-color plastic. 14½x3½x5¼ in. high. Wt. 1 lb. 2 oz.
11 N 4417.....$5.49

5 **Touch 'n Tear Dispenser.** For plastic wrap. Ends clinging, sticking. Just push a button . . leaves hands free. To load—drop in 12-in. roll of plastic wrap, aluminum foil, or waxed paper. Wrinkle-free tear-off. Mounts under cabinet, on wall, or sets on legs. Beige plastic; wood-grain vinyl panel. Uses 2 D-cell batteries (not incl.) 15x5x5 in. high.
11 N 5501—Wt. 2 lbs. 4 oz. $12.49

For a splash or a dash . . Spice Racks to keep spices handy

6 Provincial-finish hardwood. 3-tier 15¼x2½x16½ in.; 2-tier 15¼x2½x11½ in. high.
11 N 4318—3-tier. With 24 bottles and spices. Shipping wt. 10 lbs.....$13.99
11 N 4315—3-tier. With 24 *unfilled* bottles, labels. Shipping wt. 8 lbs. 8 oz... 9.49
11 N 4317—2-tier. With 16 bottles and spices. Shipping wt. 7 lbs. 8 oz..... 9.99
11 N 4314—2-tier. With 16 *unfilled* bottles, labels. Shpg. wt. 6 lbs. 8 oz..... 6.99

7 Provincial-finish hardwood. 3-tier 11½x2¼x16 in.; 2-tier 11½x2¼x11 in. high.
11 N 4139—3-tier. With 18 bottles and spices. Shipping wt. 7 lbs. 10 oz... $9.99
11 N 4134—3-tier. With 18 *unfilled* bottles, labels. Shpg. wt. 6 lbs. 8 oz..... 5.99
11 N 4138—2-tier. With 12 bottles and spices. Shipping wt. 5 lbs. 2 oz..... 7.49
11 N 4133—2-tier. With 12 *unfilled* bottles, labels. Shpg. wt. 4 lbs. 8 oz..... 4.49
Note: Spice racks and bottles from Japan.

Kitchen Tools with curved handles for a sure grip

8 Smartly contoured in bold, modern design. Easy to hold . . no slipping. Satin-finish forged stainless steel; white melamine handles. Set of 6 tools plus walnut and aluminum rack. Set: potato masher; ladle; slotted spoon; basting spoon; 2-tine fork; turner. From Japan.
11 N 3975—Wt. 5 lbs. 4 oz. Set $15.99

Ceramicware in charming Red Rooster pattern

Hand-painted pattern on white sealed under high-finish glaze. Ovenproof crack-resistant, dishwasher safe. All sizes approximate. All items from Japan.

Item	Description	Catalog No.	Shpg. wt.	Price
(9) Measuring Cup Set...	1, ½, ⅓, ¼ cups, rack	11 N 14307	1 lb. 8 oz.	Set $3.49
(10) Cookie Jar.....	.....10¾ in. high.....	11 N 14302	4 lbs.....	.... 3.99
(11) 4-piece Canister Set...	.Flour, sugar, coffee, tea.	11 N 14301	8 lbs.	Set 10.99
(12) Lavabo-Wall Planter..	...Plants not included...	11 N 14306	3 lbs. 5 oz.	.... 3.99
(13) Napkin Holder.....	....6x4 inches wide....	11 N 14309	1 lb.....	.... 1.29
(14) Teapot.....	.....Holds 3 cups.....	11 N 14303	2 lbs.....	.... 2.79
(15) Spoon Rest.....	....Holds 3 spoons.... ....8¾x4¾ in. wide....	11 N 14308	.....7 oz.	.... 1.00
(16) Butter Dish.....	Holds 1 stick of butter.	11 N 14311	1 lb. 2 oz.	.... 1.49
(17) Salt, Pepper Shakers..	...Each 3½ in. high...	11 N 14304	.....4 oz.	Set 1.00
(18) Sugar-Creamer Set....	....Each 4 in. high....	11 N 14305	1 lb. 2 oz.	Set 1.69

19 **Apple Cookie Jar.** Highly glazed ceramic. 9 in. high. Made in U.S.A. Wt. 5 lbs.
11 N 14222–Red. $4.79; 11 N 14221–Green. $4.79; 11 N 14223–Yellow. $4.79

Copper creations . . a bright addition to any kitchen

(20 thru 26) Solid copper, tin-lined. Lacquered. All items from Portugal.

20 **Measuring Cup Set.** Includes 2-, 4-, 6- and 8-oz. cups. Wood rack.
11 N 13123—Wt. 1 lb. 12 oz. Set $8.00

21 **Mold Set.** Straight fish, curved fish, fluted, lobster. Brass rack (not shown).
11 N 13122—Wt. 1 lb. 10 oz. Set $8.50

22 **1½-qt. Kettle.** Wood handle stays cool to touch. Brass spout.
11 N 13004—Wt. 2 lbs. 4 oz..... $9.50

23 **1-qt. Kettle.** Wood, brass handle.
11 N 13037—Wt. 1 lb. 8 oz.. $5.00

24 **3-qt. Kettle.** Wood, brass handle.
11 N 13010—Wt. 2 lbs. 8 oz. $8.50

25 **1½-qt. Fondue Dish, 4 Forks.** 10-in. forks are chrome-plated, have wood handles. Adjustable alcohol burner.
11 N 13121—Wt. 2 lbs. 8 oz.... $11.00

26 **Butter Warmer.** Wood handle. Heats with candle (included).
11 N 13093—Wt. 1 lb. 8 oz..... $4.00

This handsome Cookware goes indoors or out . . needs no stove!

Country Cookery by Sterno has heat control to let you cook, keep foods warm for hours. Great for picnics, barbecues. Porcelainized enamel steel . . non-porous surface resists stains, can't absorb odors. Complete with stands (fit inside utensils to store!) and Sterno® Canned Heat®. All covered except tray.

Description	Shipping wt.	Bayberry Blue	Lime Green	Flame Red	Price
(27) 3-qt. Chafing Dish (includes water container)	..4 lbs. 10 oz...	11 N 16080	11 N 16081	11 N 16082	$8.99
(28) 1-qt. Casserole.....	..1 lb. 11 oz...	11 N 16089	11 N 16090	11 N 16091	3.75
(29) ½-qt. Sauce Server..	..1 lb. 6 oz...	11 N 16086	11 N 16087	11 N 16088	3.75
(30) 12½-in. Hot Tray...	..3 lbs.....	11 N 16083	11 N 16084	11 N 16085	6.99

New Cookware has aluminum core with ceramic coating outside, Teflon® lining inside. And it's amazingly lightweight!

Heavy-gauge aluminum—for even-heating, good cooking; ceramic-clad—for permanent beauty; Teflon lined—for no-stick, no-scour assurance. Light in weight . . no heavy lifting as with ceramic-coated cast metals. "Decor" by Ekco to "color your kitchen"—striking! Ceramic, Teflon coatings (on covers too) make clean-up easy as washing fine china. Black handles, knobs are husky, cool . . casserole knobs oven-proof. 12-piece set: nylon spoon, spatula; 1 and 3-qt. saucepans; 2-qt. casserole; 5-qt. dutch oven; 10-in. skillet. All covered. Buy it the easy way—order by phone. *Ppd.* (Wt. 11 lbs.)
11 N 1574C—Flame orange. Set $49.95
11 N 1575C—Teal blue..... Set 49.95
11 N 1576C—Cocoa brown.. Set 49.95

Description	Shpg. wt.	Flame orange	Teal blue	Cocoa brown	Price
(31) 5-qt. Dutch Oven..	2 lbs. 8 oz.	..11 N 1555..	..11 N 1563..	..11 N 1571..	$12.95
(32) 3-qt. Casserole....	2 lbs.....	..11 N 1557..	..11 N 1565..	..11 N 1573..	9.95
2-qt. Casserole.....	1 lb. 4 oz.	..11 N 1556..	..11 N 1564..	..11 N 1572..	8.95
(33) 3-qt. Saucepan.....	2 lbs.....	..11 N 1554..	..11 N 1562..	..11 N 1570..	9.95
(34) 2-qt. Saucepan.....	1 lb. 8 oz.	..11 N 1553..	..11 N 1561..	..11 N 1569..	8.95
(35) 1-qt. Saucepan.....	1 lb.....	..11 N 1552..	..11 N 1560..	..11 N 1568..	7.95
(36) 10-in. Skillet.....	2 lbs. 8 oz.	..11 N 1551..	..11 N 1559..	..11 N 1567..	11.95

Christmas Culinary Treasures

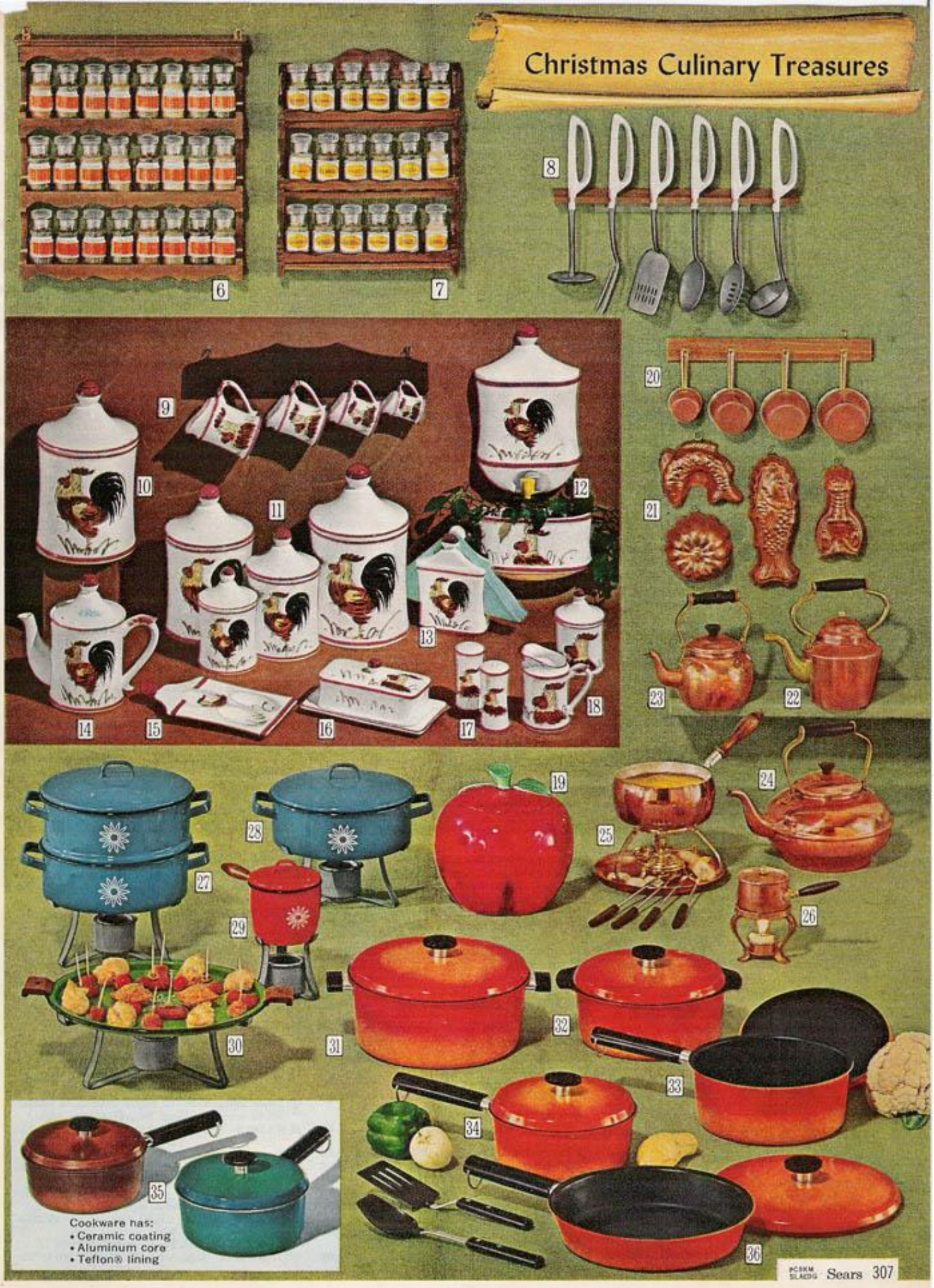

A Electric Ice Cream Freezer. Fruitwood finish wood tub; cast metal eagle. Water-tight polyethylene liner. 110-120-v, 50-60c AC. UL listed.
11 N 1922C—4-qt. Shipping wt. 16 lbs.... $25.00
11 N 1923C—6-qt. Shipping wt. 20 lbs.... 29.00

B Ice Bucket. Vinyl-clad steel; chrome-plated cover, handle and trim. Polyethylene liner. Holds 2½ trays of cubes. *State color number* 6 (dark walnut); 8 (saddle tan); 27 (white-lizard grained).
11 N 13637H—Shipping wt. 2 lbs. 4 oz.....$4.79

C Ice Crusher with vacuum base. Cast aluminum; chrome-plated trim, lid. *State color number* 7 (coppertone); 9 (avocado); 10 (Federal gold).
11 N 4567H—Shipping weight 4 lbs.....$9.99

D Hibachi Canape Set. Cast iron stove. Hardwood base, ceramic tile. With 100 bamboo skewers.
11 N 52001—Shipping wt. 6 lbs. 4 oz.....$5.79

E Peppermill Set. Hardwood, hand-rubbed finish. Grinds coarse to fine. 7 inches high.
11 N 14543—Shipping wt. 1 lb. 6 oz.....$5.99

F Large Nut Bowl. With nutcracker and 6 picks. Bowl is 9-inch ash log. Nuts not included.
11 N 4130—Shipping wt. 2 lbs. 12 oz.....$4.29

Small Nut Bowl. (Not shown.) With nutcracker and 4 picks. Bowl is 7-inch ash log.
11 N 4129—Shipping wt. 1 lb. 4 oz.....$2.99

G Corning Ware® Starter Set for the young set. "One dish wonders" that go from freezer to stove to table. Includes: 4 petite pans with plastic covers; loaf pan, lid; 1¾-qt. saucepan, lid; 4-qt. saucepot, lid; 10-in. skillet, lid; handle.
11 N 3463K—*Postpaid.* (Wt. 25 lbs.).....$29.95

H Corning Ware® Electromatic. Platinum filigree border. Stainless steel unit. Heat-resistant stand. 110-120-v AC. 570w. UL listed. *Postpaid.*
11 N 32805—10-cup. (Shpg. wt. 5 lbs.)..$29.95
11 N 3280—6-cup. (Shpg. wt. 5 lbs.)..... 24.95

J Warm-all Basket. Keeps foods crisp, oven-fresh. Polyvinyl-coated rattan. Washable rayon bag has plastic liner. 9-in. diam. Detachable cord. 110-120-v AC-DC. 60w. UL listed. Basket from Hong Kong. *Red basket; black and white houndstooth bag.*
11 N 52022—Shipping wt. 2 lbs.....$9.49

Black basket; turquoise bag.
11 N 52023—Shipping weight 2 lbs..... 9.49

K French Bread Warmer. Willow basket from Madeira. Washable rayon bag. 22 inches long. 110-120-volt AC-DC. 45 watts. UL listed.
11 N 13424—Gold-color bag. Wt. 2 lbs.....$8.99
11 N 52021—Avocado bag. Shpg. wt. 2 lbs.. 8.99

L Nutcracker. Leaves nut meats intact. Just pull the lever down. Steel with hardwood base.
11 N 851—Shipping wt. 3 lbs.....$3.99

M Peppermill Set. Hardwood, hand-rubbed finish. Grinds coarse to fine. 3 inches high.
11 N 14524—Shipping weight 1 lb.....$5.99

(N and P) Finely-grained fruitwood. From Japan.

N Set of 4 Coasters. Cork center. 4x4 inches.
11 N 13613—Shipping weight 9 oz....Set $2.00

P Set of 4 Snack Trays. Cork inset. 8 in. long.
11 N 13612—Shpg. wt. 1 lb. 3 oz.....Set $3.99

(R thru X) Fruitwood with brass eagle. From Japan.

R Dinner Bell. Brass-plated bell. 9⅜ in. high.
11 N 13616—Shipping weight 1 lb.....$2.49

S Letter Caddy. 5¼x2⅝x20¾ inches high.
11 N 13617—Shpg. wt. 2 lbs. 5 oz..... 3.99

T 2-tier Spice Rack. 12 empty bottles, 24 labels. Set on counter or hang. 10⅜x4¼x6⅜ in. high.
11 N 13618—Shipping wt. 4 lbs.....$4.79

V 3-way Dispenser. Stand or hang. 10⅞ in. high.
11 N 13615—Shpg. wt. 7 lbs. 8 oz.....$8.49

W Bread Box. Handy cutting board door. Inside shelf. 14¾x8x9⅝ inches high.
11 N 13620—Shipping weight 8 lbs.....$10.99

X 4-pc. Canister Set. Plastic inserts. 6¼-9¼ in.
11 N 13619—Shpg. wt. 6 lbs. 11 oz....Set $9.99

Steak Knives to contrast with napkins, mats

New! Choose a color to set off candles, flowers . . a whole table setting! Stainless steel blades, brass riveted polypropylene handles . . dishwasher safe. Blades 4½ in. long. Set of 6. Wt. 10 oz.

11 N 9193—Orange handles . . . . . Set $5.79
11 N 9195—White handles . . . . . Set 5.79
11 N 9190—Black handles . . . . . Set 5.79
11 N 9192—Green handles . . . . . Set 5.79
11 N 9194—Red handles . . . . . Set 5.79
11 N 9191—Blue handles . . . . . Set 5.79

Decorative Wrought Iron Accessories

(1, 3, 4, 5, 6) With highly glazed ceramic jars, tiles.

1 **2-tier Spice Rack.** 10 unfilled bottles, cork liners on covers. 14¼x12¼x2¾ in. deep. Wt. 4 lbs.
11 N 13401 . . . . . $9.99

2 **Wine Rack.** Holds 12 bottles (not incl.). Folds. 18½x17½x9½ in. deep. Shpg. wt. 6 lbs.
11 N 13408C $9.99

3 **3-tier Letter Caddy.** 21 in. long. Wt. 4 lbs.
11 N 13402C $6.99

4 **Jam Jar Set.** 8 in. wide. Wt. 1 lb. 8 oz.
11 N 13403 . . . . . $3.49

5 **Basket.** 11-in. diam. Shpg. wt. 1 lb. 8 oz.
11 N 13404 . . . . . $3.79

Basket with 7½-in. diam. (Not shown.) Wt. 1 lb. 2 oz.
11 N 13405 . . . . . $2.29

6 **Trivet.** 8-in. diam. Shpg. wt. 1 lb.
11 N 13406 . . . . . $2.49

Trivet, no tile. 7¾ in. (Not shown.) Wt. 6 oz.
11 N 13407 . . . . . $1.49

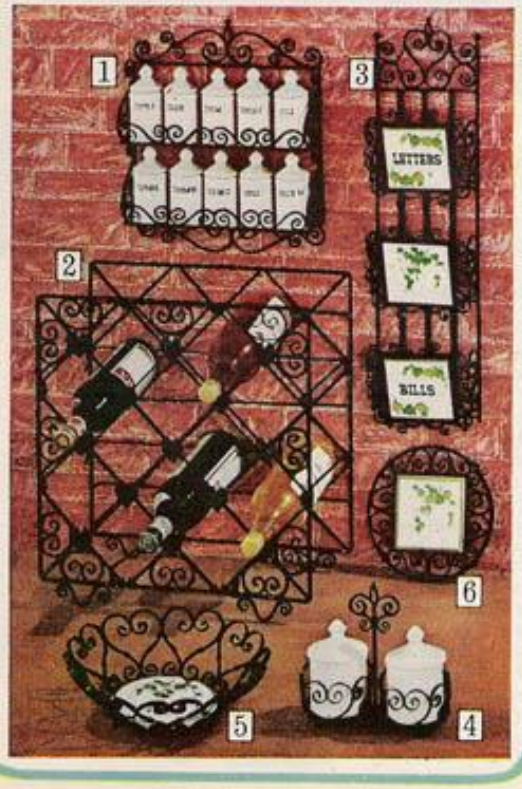

Gifts that add comfort to casual moments

7 **Swivel Stool, wrap-around back** of walnut-finish laminated wood; cushion insert. Walnut-finish inlays in base. Seat sloped for comfort. Cloth-backed channeled vinyl cushion. Chrome-plated column; base of polished cast aluminum; circular metal footrail. Rubber-cushioned glides; ball bearing swivel. 4 bolts mount seat. Freight (rail, truck), express.

Seat 24 inches high. Shpg. wt. 23 lbs.
11 N 7056N—Gold-color seat $38.99
11 N 7057N—Black seat 38.99
11 N 7055N—Walnut-woodgrain. 38.99

Seat 30 inches high. Shpg. wt. 25 lbs.
11 N 7059N—Gold-color seat $39.99
11 N 7058N—Walnut-woodgrain. 39.99
11 N 7060N—Black seat 39.99

8 **Swivel Stool, adjustable seat height** 24–30 in. Footrail adjusts with seat. Cloth-backed vinyl cushion. Seat sloped for comfort. Metal base; chrome-plated footrest. Adjustable glides; ball bearing swivel. 4 bolts mount seat. Wt. 19 lbs.
11N7089L–Copper dust-color seat $17.99
11 N 7090L—Black seat 17.99
11 N 7092L—White seat 17.99
11 N 7091L—Blue seat 17.99

9 **Swivel Stool, curved hardwood back.** Walnut finish. Sloped-front cushion is cloth-backed channeled vinyl. Bronzetone tubular steel legs; chrome-plated footrest. Self-leveling glides; ball bearing swivel. 4 bolts mount seat. Freight (rail, truck), exp.

Seat 24 inches high. Shpg. wt. 14 lbs.
11N7093N–Walnut-woodgrain seat. $17.99
11 N 7095N—White seat 17.99
11 N 7094N—Gold-color seat 17.99

Seat 30 inches high. Shpg. wt. 16 lbs.
11N7096N–Walnut-woodgrain seat. $18.49
11 N 7098N—White seat 18.49
11 N 7097N—Gold-color seat 18.49

(10 and 11) Bases of wrought metal.

10 **Stool** has black, white houndstooth vinyl cushion. Use in bath or entrance-way too! 19 in. high. 4 bolts mount seat.
11 N 7099C—Shpg. wt. 16 lbs. $7.99

11 **Hibachi and base.** Extra-large 16-in. diam. Of cast iron; chrome-plated grid; wood bottom. Grease drains into cup for nearly smoke-free cooking.
11 N 658L2—Shpg. wt. 57 lbs. $19.99
11N1890L–Hibachi only. Wt. 45 lbs. 16.99

At home or on the go . .

You can shave when and where you wish with these Craftsman Cordless Shavers . . batteries recharge over-night to give you up to seven days of shaving

Double rotary or flat head **$19.66** each

1 **Double rotary shaving head model.** Specially designed to give you smoother, more comfortable shaves . . even through tough, thick beards. Self-sharpening blades are separately powered by battery-operated twin motors . . high-speed cutting action sweeps whiskers away cleanly and smoothly for a soothing shave.

Built-in, pop-up trimmer helps keep neck and sideburns neat . . just press button to release. Cord, case and brush. Swiss made. Order current converter 9N92451 below for added versatility. See one-year guarantee below.

9 N 9242—Shpg. wt. 1 lb. 9 oz. **$19.66**

2 **Flat shaving head model.** Here's an attractive shaver that combines comfort and convenience. Keen, stainless-steel cutter head shaves fast and close . . resists rust and corrosion—just rinse under water tap to clean.

Comfort control adjusts for tender skin. On-off switch. Nylon housing. Cord and case. UL listed. See converter 9N9245 and one-year shaver guarantee below. Use your phone if you want to order it the easiest way of all.

9 N 9292—Shpg. wt. 1 lb. 10 oz. **$19.66**

Current Converters **$4.77**

3 Let you use regular house current to power shavers above. 110-120-volt, 60-cycle AC. Shipping weight 12 ounces.

9 N 92451—*For model 9N9242 above* . . **$4.77**
9 N 9245—*For model 9N9292 above* **4.77**

Craftsman Electric Shavers

Your choice **$15.59** each

4 **Flat shaving head model.** Extra-large, stainless-steel head has three cutters for fast, smooth shaves. Just rinse head to clean. Trimmer for neck and sideburns.

Fingertip comfort control adjusts for tender skin. Cord, case, brush. UL listed. 110-120-v., 60-c. AC-DC. See one-year guarantee below.

9 N 9340—Wt. 1 lb. 10 oz. . **$15.59**

5 **Double rotary shaving head model.** High-speed, self-sharpening blades zip through tough beards with ease. Give you a smooth, clean and comfortable shave every time.

Same built-in, pop-up trimmer as 9N9242 (1) above. Cord, brush, case. 110-120-v., 60-c. AC. Swiss made. See one-year guarantee below.

9 N 9341—Wt. 1 lb. 10 oz. . **$15.59**

Your choice **$12.49** each

6 **Flat shaving head model.** Reciprocating type . . stainless-steel head with extra-sharp cutters that give you a fast, smooth shave. Just rinse head to clean.

Comfort bar adjusts for tender skin. Cord, case, brush included. UL listed. 110-120-v., 60-c. AC. See one-year guarantee below.

9 N 9282—Wt. 1 lb. 7 oz. **$12.49**

7 **Curved shaving head model.** Hardened steel head designed to glide along facial contours . . gently flattens skin so keen blades can sweep your whiskers away.

Built-in trimmer for neck and sideburns. Cord, case and brush. UL listed. 110-120-v., 60-c. AC. See one-year guarantee below.

9 N 9261—Wt. 1 lb. 7 oz. **$12.49**

GUARANTEE: We'll repair or replace at no charge, any part that proves defective in materials or workmanship, if shaver is returned within 1 year.

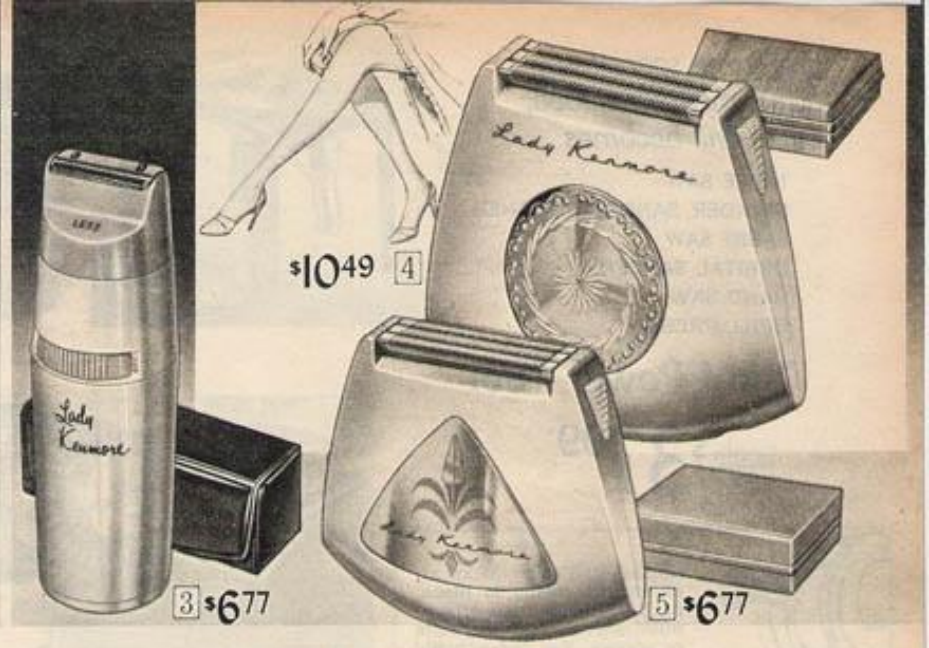

Men's Portables . .

the ideal 2nd shaver . . you get up to 25 shaves from just 1 flashlight battery

(1 and 2) Perfect for travelers. Use for quick shave or "touchup" at camp, in your car or at the office. Efficient 2-blade rotary action gives you a comfortable shave. Swiss made. See one-year guarantee on the facing page.

1 **With trimmer for neck and sideburns.** Battery, convenient travel case and brush are included.
9 N 92410—Shipping weight 13 ounces.....$9.66

2 **Without trimmer.** Battery and plastic case included.
9 N 92550—Shipping weight 11 ounces.....$6.77

Lady Kenmore Shavers

Battery powered

3 Special edge for shaving legs . . another for underarm shaving. Glides smoothly and gently . . helps prevent irritation to tender skin.

Includes attractive travel case and battery. Swiss made. See one-year guarantee on the facing page.

Shipping weight 11 ounces.
9 N 92560.....$6.77

Electric powered

(4 and 5) Specially designed stainless-steel head shaves underarms and legs smoothly, comfortably. Cord. UL listed. 110–120-v., 60-c. AC. See 1-year guarantee on facing page.

4 **Our finest** . . extra convenient with handy on-off switch. Distinctive gold-color head. Smart, white purse-type case. Pick up your phone right now and order this one!
9 N 9394—Shipping weight 1 pound 5 ounces.....$10.49

5 **Economy model.** Natural beige color head. With box.
9 N 93941—Shipping weight 1 pound 5 ounces...$6.77

Keen-edge Pocket Knives

6 **CRAFTSMAN 3 blade.** Stainless-steel blades are razor sharp. Staglon plastic handle, brass lined. Nickel-alloy bolster. 3¼ in. long, closed.
9 N 9553—Shipping weight 4 ounces.....$4.77

7 **Old Crafty® 3 blade.** Hand-honed blades of high-carbon cutlery steel. Handsome Staglon plastic "meerschaum" handle for sure grip . . brass lined. Nickel-alloy bolster. 4 inches long, closed.
9 N 9547—Shipping weight 7 ounces.....$4.77

8 **CRAFTSMAN 5 blade.** Ideal for sportsmen. 2⅛-in. cutting blade; cap-lifter and screwdriver; can opener; punch; wood cutting saw. All blades and springs are stainless steel. Staglon plastic handle, nickel lined. Comes with handy leather pouch.
9 N 9555—Shipping weight 8 ounces.....$7.00

9 **CRAFTSMAN 3 blade.** High-carbon, cutlery-steel blades. Staglon plastic handle, brass lined. Nickel-alloy bolster. 3¼ inches long, closed.
9 N 9472—Shipping weight 4 ounces.....$2.79

GUARANTEE: If any knife on this page fails to give full satisfaction, return it for free replacement.

RSL

A personalized gift always means so much more

(10 thru 14) When he sees his own initials distinctively engraved on these items, he'll know they're just for him. Easy-to-spot block letters help eliminate searching among similar items, too.
Order before Dec. 12th if wanted for Christmas presents.

(10 and 11) **CRAFTSMAN Gentlemen's Knives.** Stainless-steel blades have sharpness you'd ordinarily expect from razor blades. Stainless-steel handles. Convenient plastic case.
Print three or less initials in order wanted.

10 **With spear blade, nail file and scissors.**
9 N 95591XF—Shipping weight 5 oz.$7.00

11 **With cutting blade and nail file.**
9 N 95571XF—Shipping weight 3 oz. 4.00

12 **CRAFTSMAN 16-oz. Hammer.** Has shock absorbing quality of hickory and strength of tubular steel plus exclusive third claw and steel-rib reinforcement.

Chrome-plated tubular steel handle is pressure locked to head. Deep-set hickory plug for added strength. Third claw gets into tight spots. Neoprene grip.
Print three or less initials in order wanted.
9 N 38361XF—Wt. 1 lb. 13 oz.....$5.10

(13 and 14) **Solid brass Door Knockers.** Highly polished. Lacquer finish keeps them bright. Brass screws included.
Print three or less initials in order wanted.

13 **Classic design.** 7⅜ x 4 inches.
9 N 57505XF—Wt. 1 lb. 6 oz...$4.60

14 **Colonial design.** 2 9/16 x 8⅛ inches.
9 N 57491XF—Wt. 1 lb. 7 oz...$4.60

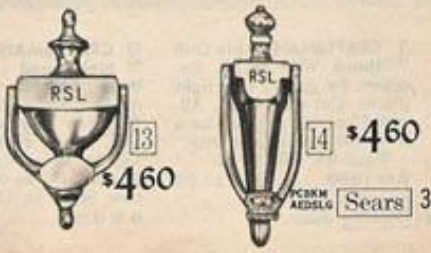

Using the special attachments included, basic drill becomes . .

- TABLE SAW
- GRINDER, SANDER, POLISHER
- SABRE SAW
- ORBITAL SANDER
- HAND SAW
- DRILL PRESS

7-in-1 Power Tool

Complete 55-piece kit **$37.99**

Special drill-collar locks attachments rigidly in place. Just slip collar into attachment and twist. No nuts, bolts or screws. You can actually change tools in seconds.

A complete power workshop in one tool! Don't confuse it with ordinary drill-and-accessory kits. The special lock-collar holds attachments much more rigidly than conventional mounts . . makes the drill and attachment work as one compact unit for greater accuracy.

Rugged CRAFTSMAN ¼-inch drill develops ½ HP. 10-ft. 3-wire cord and adapter. 110-120-volt, 60-cycle AC. UL listed (Industrial Standards). Guaranteed 1 year (opp. page).

Kit includes all attachments listed above. Circular saw blade, 3 sabre saw blades. Sandpaper, sanding discs, back-up discs (25 pieces). Arbor, polishing bonnet, bench stand. 13 drill bits, paint mixer, grinding wheel, wirebrush wheel, adapter. Buy it the easy way—order by phone. Shipping weight 24 pounds.

99 N 18421C2—*$5 mo.*... Kit Cash **$37.99**

Standard Accessories for electric drills

These accessories can be used with all Sears ¼ and ⅜-inch drills

CRAFTSMAN Drill Stand. Was $11.99. 2-position mounting—vertical to drill; horizontal to grind, sharpen, polish, wire brush. Tilting table. Depth gauge 0 to 3 in. 4½-inch throat. 6-inch square aluminum base. 18 inches high over-all.
Shipping weight 9 pounds.
9 N 25926.....**$9.99**

CRAFTSMAN Doweling Jig. Was $5.99. Has holes for 5/16, ¼, 5/16, ⅜, 7/16 and ½-inch twist drills. Revolving cast iron turret. Carriage adjusts for positive locating. Capacity up to 4 inches. Rugged cast aluminum alloy frame. 6¼x 3x2¾ inches.
Shipping weight 3 pounds.
9 N 4186.....**$4.99**

Circular Saw Attachment. Was $6.29. Lets you use your drill as an electric hand saw. Rigid cast aluminum housing. 5½-inch blade mounts to arbor on drill chuck. Base tilts up to 45° for making bevel cuts. Adjustable depth of cut. Cuts through a 2x4.
Shipping weight 3 lbs. 6 oz.
9 N 2630.....**$4.99**

CRAFTSMAN Speed-reducer Kit. Was $11.99. Use your drill as a screwdriver. Tackle tougher jobs, such as drilling in metals or masonry. Reversible speed reducer multiplies drill torque 7 times. Adapter for ¼-inch drive sockets. No. 2 Phillips and flat screwdriver bits.
Shipping weight 1 lb. 15 oz.
9 N 25656.....Kit **$9.99**

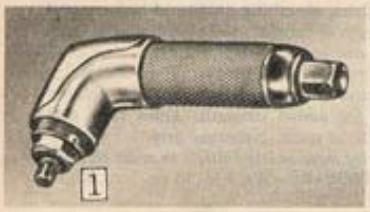

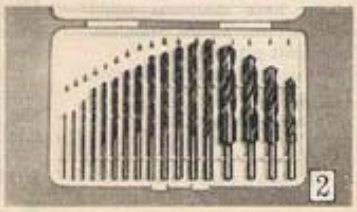

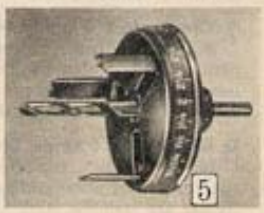

1 CRAFTSMAN Angle Drill Head. Was $4.79. Excellent for getting into tight places. Cut-steel gears. All-metal housing knurled for a firm and comfortable grip.
Shpg. wt. 1 lb. 10 oz.
9 N 1850.....**$3.99**

2 CRAFTSMAN 17-piece high-speed Drill Set. Was $10.50. Industrial quality. For wood or metal. Precision ground. Exceed Fed. Specs. GGG-D-75 lb. 1/16 to ½-in. sizes. Jobber lengths, 1⅞ to 6 in. Plastic case. Shpg. wt. 1 lb. 1 oz.
9 N 6711.....Set **$8.88**

3 CRAFTSMAN 13-piece Wood Screw Pilot Bit Set. Was $4.29. To countersink, counterbore. Bit stop adjusts to 3 depths. Depth adapter. Sizes 4, 5 (½, ⅝, ¾-in.); 6, 7 (⅝, ¾, 1-in.); 8, 9 (¾, 1, 1¼, 1½-in.); 10, 12 (1, 1¼, 1½-in.). Shpg. wt. 13 oz.
9 N 4204.....Set **$3.33**

4 CRAFTSMAN 6-piece Power Wood-boring Bit Set. Was $3.79. For ¼-inch or larger drill or drill press. Hardened alloy steel. Precision ground. Brad points for no-jump starts. ⅜, ½, ⅝, ¾, ⅞, 1-in. 6½ in. long. In vinyl pouch.
Shipping weight 12 ounces.
9 N 2092.....Set **$3.33**

5 Adjustable Hole-saw Attachment. Cuts holes from 1⅛ to 2½ in. Dial indicator shows size. For wood or plastic. Makes an ideal plug cutter when center drill is removed. Mounts in any ¼-inch or larger drill chuck.
Shpg. wt. 1 lb. 7 oz.
9 N 2566.....**$4.99**

CRAFTSMAN

REG. U. S. PAT. OFF.

TOOL OUTFITS

Only $18.88 each

Save $6.35

Orbital Sander with dust-pick-up attachment. *Separate prices total $25.23.* Sand; smooth drywall joints; remove old paint. Universal motor. 4200 orbits per minute (no load). 3⅝x7-in. pad. Polished aluminum housing. 10-ft. 3-wire cord, adapter. 6 sanding sheets. 110-120-v., 60-c. AC. UL listed (Industrial Standards). Guaranteed 1 year (below). Dust pick-up attachment connects to home-type or shop vacuum cleaner.

9 N 25821—Shpg. wt. 8 lbs. 7 oz. $18.88
9 N 2582—Sander only. Wt. 6 lbs. 18.44

Save $3.35

⅜-inch Drill with 10-piece Drill Bit Set. *Separate prices total $22.23.* Many more uses than a ¼-inch drill because you get slower speed and extra power. Develops ¼ HP. Precision sleeve bearings. Rigid sectional polished aluminum housing. Locking trigger switch; safety release. Double reduction gears. Spindle lock. No-load speed 1200 RPM. 110-120-v., 60-c. AC. 10-ft. 3-wire cord, adapter. 8½ in. long. UL listed (Industrial Standards). Guaranteed 1 year (below). Drill bit sizes 1/16 to ¼ inch.

9 N 11122—Shpg. wt. 5 lbs. 2 oz. $18.88

Save $3.44

Sabre Saw with Saw-table and Blade-holder. *Separate prices total $22.32.* Cuts wood, metal, plastics; cuts 2x4 with ease. Develops 1/5 HP. Precision sleeve bearings. ½-inch stroke. Polished aluminum housing. Base plate tilts to 45°. Sawdust blower. 3 blades, wrench. 10-ft. 3-wire cord, adapter. 110-120-v., 60-c. AC. UL listed (Industrial Stds.). Guaranteed one year (below). 14¾x16¾-inch steel table has miter gauge. Blade holder attaches to cord.

99 N 18462C2—Shpg. wt. 15 lbs. $18.88

ECONOMY POWER TOOLS . . Now $8.99 each

Price Cut 7%

Sabre Saw. *Was $9.77.* Develops ⅛ HP. Base tilts to 45°. Sawdust blower. ½-inch stroke. Bronze sleeve bearings. 3 blades for wood and metal. Wrench. 6-ft. 3-wire cord, adapter. 110-120-volt, 60-cycle AC. Aluminum housing; gray enamel finish. UL listed. Guaranteed 90 days.

9 N 27753—Shpg. wt. 3 lbs. 13 oz. $8.99

Price Reduced

Finishing Sander. *Was $9.44.* Magnetic impulse driven . . 14,400 strokes per minute. 3x6-inch pad. High-impact plastic housing. 6-ft. 3-wire cord, adapter. 110-120-v., 60-c. AC. Two each fine, medium and coarse aluminum oxide sanding sheets. UL listed. Guaranteed 90 days.

9 N 2580—Shpg. wt. 3 lbs. 2 oz. $8.99

Price Cut 13% without bit

⅜-inch Drill. *Was $10.44.* Develops ¼ HP. Sleeve bearings. Painted aluminum housing. Locking trigger switch; safety release. Double reduction gears. No-load speed 1000 RPM. 6-ft. 3-wire cord, adapter. 110-120-v., 60-c. AC. UL listed. Guaranteed 90 days.

9 N 1108—Shpg. wt. 4 lbs. $8.99

GUARANTEE: We'll repair without charge any power tool on these two pages showing defects in materials or workmanship, if returned within specified time.

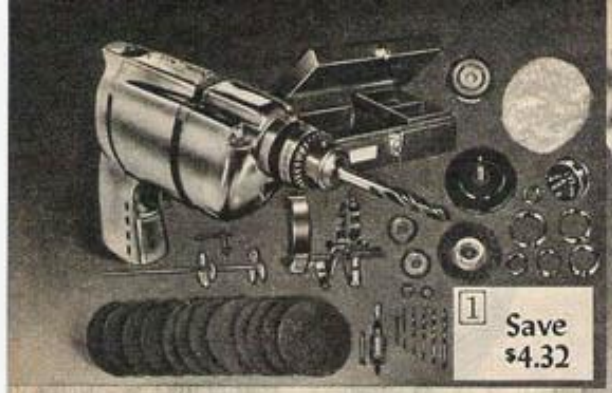

Special money-saving Christmas prices

Any Tool $33.88 each cash $5 monthly

1 **30-piece Drill Kit.** *Separate prices total $38.20.* ⅜-inch drill . . . motor develops ¼ HP. Bench stand holds drill for grinding, wire brushing. Ball bearings at heavy load points for long wear. Spindle lock for fast chuck removal. Double reduction gears. No-load speed 1150 RPM. 110–120-v., 60-c. AC. 10-ft. 3-wire cord, adapter. 8½ in. long. UL listed (Industrial Standards).
Also: 3-inch wire brush wheel (from W. Germany), 3x½-inch grinding wheel with arbor. 7 high speed (1/16 to ¾ in.) boring bits (from Italy). 7-blade hole saw for 1 to 2½-in. diameter holes (from Japan). 5-in. backup pad. 12 abrasive discs, lamb's wool polishing bonnet. Paint mixer, screwdriver with 2 bits (from Japan). Sturdy 10x16x5-in. metal case helps protect drill.
99 N 18063C2—Shipping weight 18 pounds.....Kit $33.88

7-piece High-speed Drill Bit Set. 1/16 to ¾ in. From Italy.
9 N 67187—Shipping weight 6 ounces.....Set $2.19

2 **7-inch Saw with 2 Blades.** *Separate prices total $42.03.* Develops 1¾ HP. Ball bearings at heavy wear points. No-load speed 5300 RPM. Cut-out on housing lets you see cutting line. ML-wired armature and anti-kickback safety clutch help resist burnout. Wrap-around base plate. Side-ejection sawdust chute. 0 to 2 5/16 in. cut at 90°; 0 to 2 in. at 45°. Two Kromedge combination blades (1 chisel tooth, 1 free cut). Wrench, rip guide. 10-ft. 3-wire cord, adapter. 110–120-v., 60-c. AC. UL listed. (Industrial Standards).
99 N 27787CY—Shipping weight 16 pounds.....$33.88

3 **3-inch Belt Sander with 9 belts.** *Separate prices total $41.81.* Develops ¾ HP. 3x21-in. belt sands a 14-square inch area. Sands wood, plastic, metal, stone. No-load belt speed 1300 ft. per minute. Oil-impregnated bronze sleeve bearings. 9 aluminum oxide sanding belts (3 fine, 3 medium, 3 coarse). 10-ft. 3-wire cord, adapter. 110–120-v., 60-c. AC. UL listed (Industrial Standards).
99 N 18375CY—Shipping weight 12 pounds.....$33.88

4 **Home-n-Shop Vac with dolly.** *Separate prices total $40.23.* Picks up 3¼ bushels of dirt, sawdust, wood chips. Motor develops 1.1 HP. Hose swivels full 360°; connects to drum exhaust for blowing. 27-gal. drum is simple to empty. 6-ft. hose, triangular pick-up nozzle, 6-ft. cord, 4-wheel dolly. 110–120-volt, 60-cycle AC. UL listed. Buy it the easy way—order by phone.
Shipped by freight (rail or truck) or express.
99 N 16968N2Y—Shipping weight 30 pounds.....$33.88

5 **28-piece Grinder Kit.** *Separate prices total $56.71.* Grind, shape wood, metal, plastic. 100% ball bearings. 24,000 RPM. Motor develops ⅓ HP. *Includes:* 6 rotary files; 3 rasps; 9 aluminum-oxide grinding points; 1½x1-in. sanding drum with 6 sleeves; bench stand; fitted metal case. 10-ft. 3-wire cord, adapter. 110–120-v., 60-c. AC-DC. UL listed (Industrial Standards).
9 N 25843Y—Shipping weight 14 pounds.....Kit $33.88

6 **6-in. Grinder with grinding-wheel dresser.** *Separate prices total $39.88.* ¼-HP split-phase, 3450-RPM motor. Two 6x½-in. wheels. Fully enclosed. Precision ball bearings. Adjustable tool rests, plastic eye shields. Removable guards. ½x20-thread. Toggle switch in base. 10 in. high; 15½ in. long. 6-ft. 3-wire cord, adapter. 110–120-v., 60-c. AC. UL listed.
99 N 1942K2Y—Shipping weight 27 pounds.....$33.88

7 **1-speed Sabre Saw plus 16 assorted blades.** *Separate prices total $42.34.* Handle any job from rough cutting to finished work in wood, metal or plastic. Develops ½ HP. Counterbalanced drive; 1-inch stroke. Locking trigger switch with safety release. 7½x2⅝-in. base plate—tilts up to 45°. Sawdust blower. Circle-cutting and edge-guide attachment. 10-ft. 3-wire cord, adapter. 110–120-volt, 60-cycle AC. UL listed (Ind. Stds.).
9 N 18381—Shipping weight 8 pounds 2 ounces.....$33.88

No Money Down on anything Sears sells SEE PAGE 266

With each kit you can create a furniture piece of superb quality . . an authentic copy of a famous antique now on display in one of America's museums. This is NOT prefabricated furniture. You build the entire piece yourself . . from the first cuts to final wood finishing.

Now . . buy a CRAFTSMAN REG. U.S. PAT. OFF. 10-inch Radial-arm Saw with a Furniture Kit

Save $44

$229.00 with either kit without stand

Separate prices total $273.00. The most popular radial-arm saw we've ever sold. Top professional quality. Electro-magnetic brake stops blade within 10 seconds . . does NOT drag when blade is started. Automatic friction-lock holds carriage securely when it is pushed to rear end of track.

Develops 2 HP. Arm rotates; yoke swivels. Color-coded controls up front for speedy set-ups. Big 20¾x40-inch table. Back-end of ⅝-inch shaft is ½x20-thread size . . needs no special adapters for accessories. Permanently lubricated ball bearings in carriage and motor. On-off switch with key lock. Automatic thermal overload protector. Maximum depth-of-cut 2½ in. 3450-RPM capacitor motor for 110–120 or 230-v., 60-c. AC. UL listed (Industrial Standards). 10-inch Kromedge combination blade. (See cabinet and accessory kit below.)

The furniture kits include everything you need—wood veneers, solid woods, plywoods . . screws and nails . . glue . . finishing materials . . necessary hardware . . stains and varnishes . . plans and instructions.

So easy to buy when you just use the phone.

Saw with Kit for mahogany Chippendale Chest (1). Chest is 36 7/16 in. wide, 31¾ in. high, 20 11/16 in. deep.
99 N 29413N3–Wt. 316 lbs. *$11 mo.* Cash $229.00

Saw with Kit for oak Shaker Cupboard (2). Cupboard is 36 in. wide, 38¾ in. high, 13¾ in. deep.
99 N 29414N3–Wt. 291 lbs. *$11 mo.* Cash $229.00

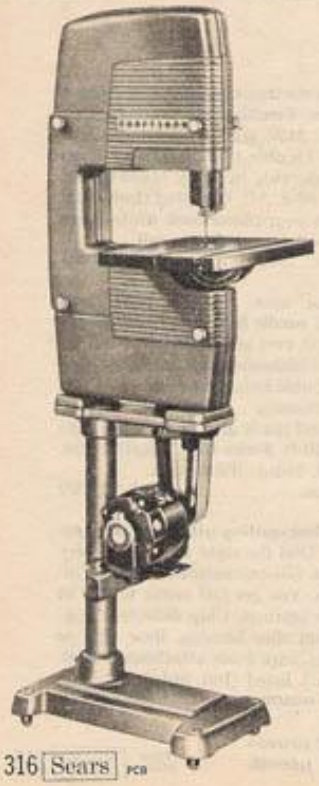

Save $31.86

CRAFTSMAN 12-inch Band Saw with stand, casters, belt-guard and motor

$124.99

Separate prices total $156.85. Cuts to center of 24-inch circle. Cuts wood up to 6 inches thick. Blade tension adjusts automatically . . no more guesswork when cutting different materials. One-piece cover and frame enclose working parts.

Drive shaft and double row of ball bearings form an integral unit for accuracy. Blade-tension release lever. Saw guide. Two rubber-tired ball bearing wheels.

80x¼-inch blade. 14¾x12½-inch table tilts to 45°; miter gauge slot. 34½ inches high. 5-inch machine pulley, 2-inch motor pulley, 43-inch V-belt. Stand is 26 inches high; 4 casters; belt-guard. ½-HP, 1725-RPM, sleeve-bearing, split-phase motor (110–120-volt, 60-cycle AC); 4-foot cord.

Shpg. wt. 142 lbs. *$6.50 monthly.*
99 N 24254L5. . . . .Cash $124.99

CRAFTSMAN REG. U.S. PAT. OFF.
Heavy-duty Cabinet

Cut $7 Now only $32.99

Was $39.99. Solid support for radial-arm saws and other heavy tools. Door has full-length hinge; tumbler lock; 2 keys. Three steel drawers. Sides and door perforated to hold hooks for tools and accessories (26 assorted hooks incl.). Adjustable feet. Gray enamel finish steel. Drawers have red trim. 23¾x18x32¾ in. high. Unassembled.
99 N 10304L5—Wt. 76 lbs. . . .$32.99

No Money Down on anything Sears sells, see page 266

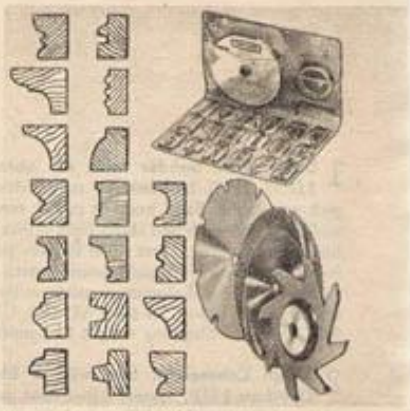

Accessory Kit for radial-arm and bench saws

Save $21.12 Now only $39.99

Separate prices total $61.11. For CRAFTSMAN 10-inch saws.

21-piece Molding-head Set. For using saw as jointer or shaper. Head with 18 bits, accessories.

Adjustable Dado. Adjusts from ⅛ to 13/16-in. width. 7-inch blade with eight carbide-tipped teeth.

10-inch carbide-tipped Kromedge Blade. Outlasts non-tipped blades 20 to 1. Eight teeth.

10-inch Kromedge Thin-rim Cabinet-maker's Blade. For satin-smooth cuts in veneers and plywoods.
9 N 32671—Wt. 11 lbs. Kit $39.99

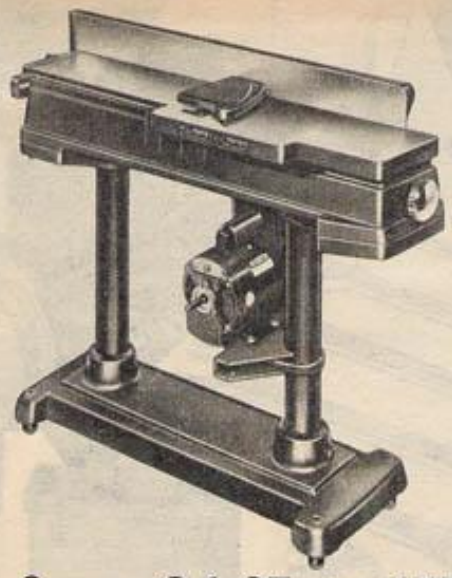

Save $24.87 Now only $157.99

CRAFTSMAN 6⅛-inch Jointer-Planer
with stand, casters, belt-guard and motor

Separate prices total $182.86. Only at Sears, a jointer planer with base, rear-table and legs cast in one solid piece for extra rigidity. Industrial quality. Handles 6-inch stock. 36-inch working area (front and rear table). 42½x20¾x9¼ in. over-all. Fence extends full length of rear table; stops at 45° and 90°. Depth-of-cut scale. 6 micro-adjustment screws align 3 alloy steel blades. Sealed ball bearings, permanently lubricated. Machine and motor pulleys, V-belt. Pedestal stand; casters; belt-guard. ½-HP 3450-RPM, ball bearing capacitor motor (110-120 or 230-volt, 60-cycle AC); 4-ft. cord.
99 N 20631 N5—Shpg. wt. 219 lbs. *$8 monthly*...Cash $157.99

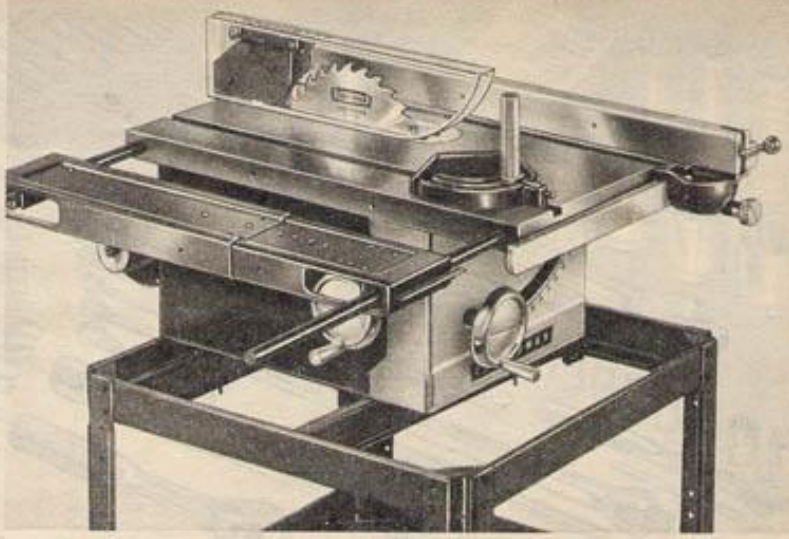

Save $46.42 Now only $159.99

CRAFTSMAN 10-inch tilting-arbor Bench Saw
with bench, table-extension, blade-guard and motor

Separate prices total $206.41. Our finest. Designed to meet the requirements of industrial shops and home workshop owners who demand the very best tools. Full 3¾-in. depth of cut. Micro-adjustment knob aligns rip fence exactly to desired cut . . no trial runs. Pre-tensioned controls hold depth and angle settings. Pick-off type fence removes at any point. Motor, blade and belt tilt together to eliminate belt twisting.

Sealed ball bearings, permanently lubricated. 10-in. Kromedge blade (⅝-in. hole). Extra-large 20x27-inch table. 13 in. ahead of blade at maximum depth of cut. With motor mount, miter gauge, machine and motor pulleys, V-belt. 26x26-in. steel bench; 20-in. adjustable table-extension; blade-guard. 1-HP 3450-RPM sleeve-bearing capacitor motor (110-120-volt, 60-cycle AC); 4-ft. cord. Buy it the easy way—order by phone.
99 N 1361 N5—Shpg. wt. 218 lbs. *$8 monthly*..... Cash $159.99

Save $21.57

CRAFTSMAN 18-inch Jig-Saw
with bench, motor-mount, motor

Separate prices total $91.56. Converts to sabre saw by removing arm. 18-inch depth of throat. Big 12x12-inch table tilts to 45° to left for mitering and beveling wood up to 2 in. thick. Also cuts plastic and non-ferrous metals. Uses plain-end 6-in. blade (1 incl.). Runs in oil bath for smooth operation. Built-in sawdust blower. Machine and motor pulleys, ½x54-in. V-belt. Steel bench is 16¼x30 in.; adjusts 23¼ to 29¾ in. high. Motor mount. ½-HP 1725-RPM split-phase sleeve-bearing motor (110-120-v., 60-c. AC.; 4-ft. cord. Shpg. wt. 116 lbs.
99 N 20721 N4—*$5 mo*....Cash $69.99

Save $33 and $13

CRAFTSMAN 15½-inch
floor-model Drill Press

Now $104.95 without motor
Now $159.94 with variable-speed motor

Superb industrial quality. Many more uses than drilling . . see Big Catalog for accessories. ½-in. capacity "Safe-Lock" chuck permits use of routers and cutters without collet chuck. 4 ball bearings, permanently lubricated. No. 33 Jacobs taper on spindle. Drills to center of 15½-inch circle. Maximum spindle travel 4 in. 10x10-in. table. Two 5-in. 4-step pulleys; ½x45-in. V-belt. Over-all height 65½ inches.

Nine speeds—610 to 5000 RPM by shifting belt. With the variable-speed motor, you can dial any speed between 500 and 5000 RPM without shifting belt.

With ½ HP variable-speed motor. *Separate prices totaled $192.94.* Universal motor. 110-120-v., 60-c. AC. 4-ft. cord.
99 N 24514 N2—Wt. 193 lbs. *$8 mo*.....Cash $159.94

Without motor. *Was $117.95.*
99 N 2451 N—Shpg. wt. 172 lbs. *$5.50 mo*..Cash 104.95

½ HP variable speed motor only. With 4-ft. cord.
99 N 2344 K—Shpg. wt. 21 lbs. *$5 mo*.....Cash $74.99

Save $20.35 **CRAFTSMAN** Wood Lathe with Chisel Set and Motor $69.99

Separate prices total $90.34. Precision built. Large capacity . . handles pieces up to 37 in. long, up to a foot in diameter. Ball bearing headstock spindle, permanently lubricated. Semi-steel headstock and tailstock. Precision-ground steel-tubing bed, 45½ in. long. ¾x16-thread headstock spindle with indexing pin for fluting. 4 speeds (875 to 3450 RPM). No. 1 Morse taper in headstock and tailstock. 54½ in. long overall. Tool rest, spur and cup centers, 4-step machine and motor pulleys, V-belt, manual. 5-piece Chisel Set includes ½-in. gouge, ½-in. parting tool, ½-in. spear-point, ½-in. round-nose and ½-in. skew chisel. CRAFTSMAN ½-HP sleeve-bearing split-phase 1725-RPM motor for 110-120-volt, 60-cycle, AC; with 4-ft. cord.
99 N 23882 N3—Shipping weight 83 pounds. *$5 monthly*..... Cash $69.99

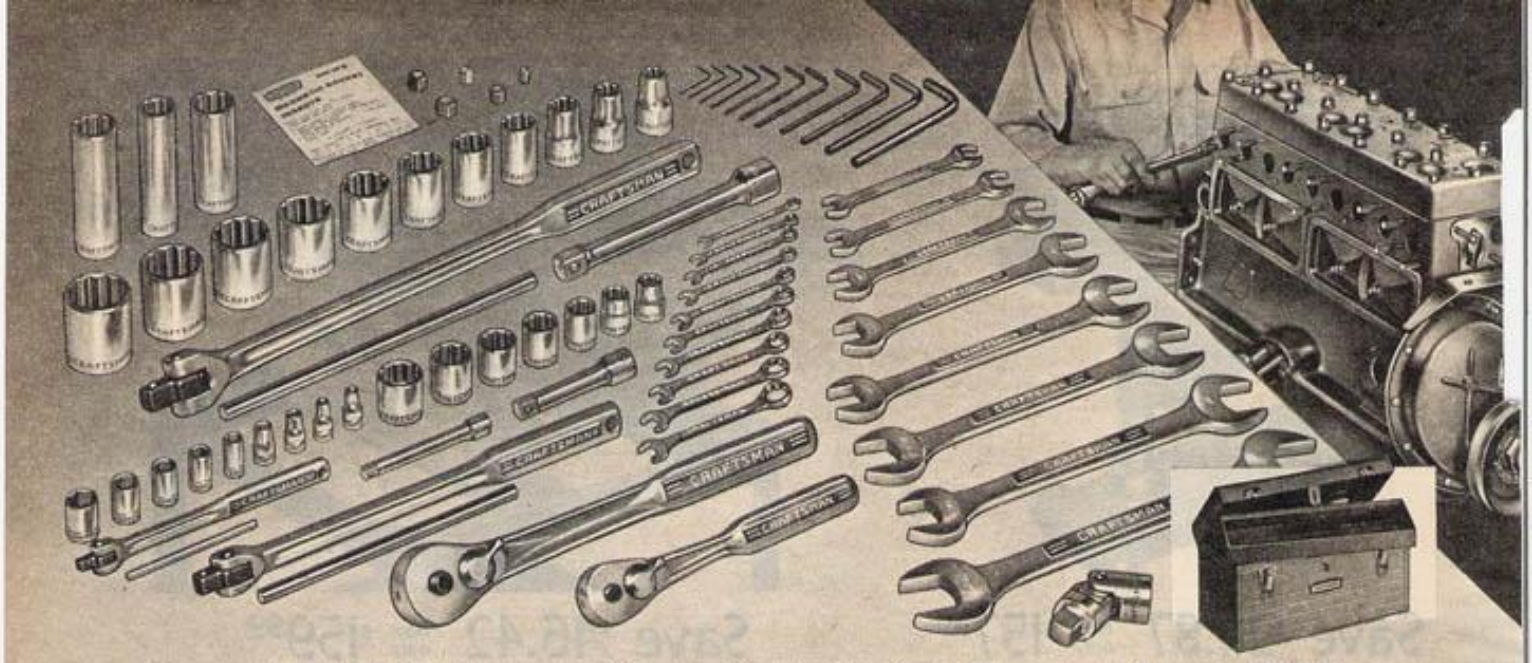

Separate prices total $61.01. All parts are made of "Super-Tuff" steel—heat treated, tempered and nickel-chrome plated. *Unconditionally guaranteed*—if any tool fails to give complete satisfaction, return it for free replacement.

¼-in. square drive parts: nine 6-pt. sockets (3/16 to ½ in.); 6-in. flex handle; extension bar; crossbar. *⅜-in. square drive parts:* seven 12-pt. sockets (⅜ to ¾ in.); 10-in. flex handle; extension bar; crossbar; ratchet.

½-in. square drive parts: eleven 12-pt. sockets (7/16 to 1⅛ in.); 2 extra-deep 12-pt. sockets (⅝, ¾ in.); 13/16-in. spark-plug socket; 15-in. flex handle; extension bar; crossbar; ratchet; universal joint. *Other tools:* 8 open-end wrenches (¾x5/16 to 15/16x1-in.); 10 midget combination ignition wrenches (5/32x3/16 to ⅜x7/16-in.); 11-piece hex key set; 5-piece magnetic insert set; 18x8x9-in. steel tool box. Shipping weight 24 pounds.

99N33241K—*$5 monthly*.....Set, Cash $42.99

Save $18.02

CRAFTSMAN 77-piece
REG. U.S. PAT. OFF.
Mechanics' Tool Set

Only $42.99

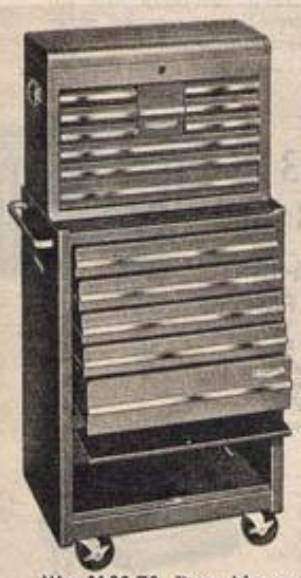

Cut $10.70

CRAFTSMAN 10-drawer Chest and 5-drawer Cabinet Set

Now $99.00

Heavy-duty slides on drawers factory-proven to take 20 years use with no serious wear . . drawers were operated 50,000 times . . loaded cabinets were impact tested . . without structural damage. Double-width 1¼-in. corner posts keep cabinets rigid. Heavy-duty "U"-bar reinforcing channels keep drawers in alignment. One-piece reinforced bottom of heavy-gauge steel. Steel bar mechanism locks all drawers.

Was $109.70. Rugged heavy-gauge steel. Gray and red baked enamel finish. Tumbler lock and keys. So easy to buy when you just use the phone.
99 N 65285N2—Shipping weight 209 lbs. *$9 monthly*.....Set, Cash $99.00

10-drawer Chest. 26 in. wide; 12 in. deep; 19 in. high. Six drawers 7⅜ in. wide, 1⅞ in. deep; one 4⅜ in. wide, 6 in. deep. Three full-width drawers: two 1⅞ in., one 2⅞ in. deep. Tote tray 18½x7¼x1½ in. Full suspension slides. Shipping weight 77 lbs.
99 N 65282N—*$6 mo.*. Cash $51.60

5-drawer Roller Cabinet. 26⅜ in. wide; 17⅜ in. deep; 40 in. high. Full-width, slide drawers: four 2⅞ in., one 5½ in. deep; 2 top center divided. Lower compartment 26¼x17¼x12 in. 2 fixed, 2 swivel 4-in. casters.
Shipping weight 132 pounds.
99 N 6503N—*$8 mo.*. Cash $73.20

CRAFTSMAN 8-drawer Chest

Cut $3.20 Now $31.50

Was $34.70. Excellent for use by machinists. Sturdy heavy-gauge steel construction. 26½ in. wide. Four drawers 8⅝x7½x1 in.; one 5½x7½x3¼ in.; one 8⅝x7½x2 in.; two full width. All drawers felt lined to protect tools. Front panel. Lock, two keys.
99 N 65224K—Shpg. wt. 39 lbs. *$5 mo.* Cash $31.50

Cut $8.00

CRAFTSMAN Work Bench

Now $49.97

Was $57.97. Rugged . . well made . . very attractive. Stands 33½ in. high. Top is 2 ft. wide, 5 ft. long, 1 in. thick . . has flakeboard core with tempered hardboard top and bottom. Steel, crossbraced frame stays rigid. Hinged door with tumbler lock, keys . . hides two big shelves. Door has perforations for tool-hanging hooks.

Open back. Legs adjust ½ in. Five drawers with channel slides (each 16¾ in. wide, 15⅛ in. deep, 4¼ in. high). Unassembled.
99 N 10261N9—Shpg. wt. 154 lbs. *$5 monthly*.....Cash $49.97

Cut 21%

Cabinets with plastic "see-through" drawers . . steel frames

Either style $5.00

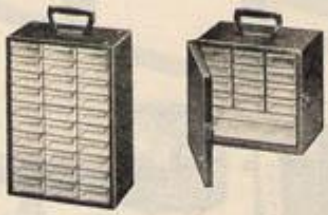

30 drawers. Was $6.34. Perfect for keeping small odds and ends handy. Provides almost 600 cubic in. of space.

Drawers: 2¾ in. wide; 5¾ in. deep; 1¼ in. high. Welded steel frame. Keyhole slots for hanging. Convenient carrying handle. 10 in. wide; 6 in. deep; 14 in. high.

Shpg. wt. 7 lbs. 6 oz.
9 N 65384.....$5.00

13 drawers. Was $6.34. Utility cabinet with hinged door to protect parts from dust and moisture. Lock clasp on door. Excellent for use anywhere . . in your home, at the shop or office.

Light, yet sturdy plastic drawers. Welded steel frame. Convenient carrying handle. Keyhole slots for hanging. 10 in. wide; 6 in. deep; 9 in. high.
9 N 65388—Wt. 6 lbs. . $5.00

No Money Down on anything Sears sells . . see page 266

Economical 40-piece Glass Blowing Kit $13.99

Here's what you get: Propane torch with replacement cylinder; over 24 ft. of glass tubing and rods, including colored glass; assorted corks; file blades; marbles; one pair of tweezers; dark safety glasses; metal stand; carbon rod; asbestos sheet; instructions. Like everything else in Sears books, it's easy to order by telephone.

Shipping weight 7 pounds 9 ounces.

9 N 54965.....Kit $13.99

Here's the gift that can be the start of a fascinating hobby . .

Glass Blowing Kit

$29.99

Make delicate ornaments, goblets, science equipment. Propane torch with fuel-saving lever action . . gives high 2300° flame *instantly*

All you need: lever-action propane torch, replacement cylinder; 33 ft. of glass tubing, rods (including colored glass); assorted corks; file to cut glass; tweezers to work hot glass; dark safety glasses; case; stand.

Also: carbon rods to shape glass; asbestos sheets; marbles that can be worked into many colorful shapes; flint lighter; big burner head; rubber stopper; wire gauze; rubber blowing tube; paint (3 colors); thinner; brushes; carbon flat; instructions.

9 N 54969—Wt. 12 lbs.....Kit $29.99

Glass for above. ½ lb. pkg. Wt. 15 oz.

9 N 54951—Clear rods.....Pkg. $2.29
9 N 54952—Clear tubing....Pkg. 2.29
9 N 54953—Colored tubing.Pkg. 4.75

Glass Stain Kit (not shown). Transform clear glass into stained. Excellent for holiday window decoration. Includes six ½-ounce jars of paint; brushes; thinner; lead and adhesives.

9 N 54956—Wt. 1 lb. 15 oz..Kit $2.95

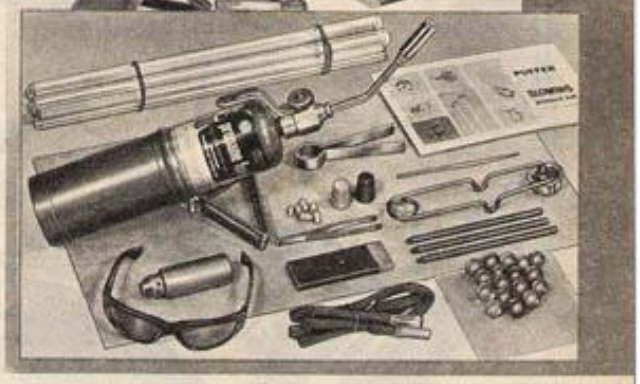

Grinding and polishing action changes these semi-precious stones into beautiful gems

Save $6.50 Only $32.48

Prices for tumbler and assorted semi-precious stones total $38.98. Tumbler holds 5 to 6 lbs. Heavy-gauge welded steel . . gray enamel finish. Extra-large nylon gearing. Removable synthetic rubber liner. Neoprene gasket prevents leaking. Fan-cooled, enclosed-type motor. 110-120-v, 60-c AC. Belt, pulley, 6-ft. cord, instructions. 8½ in. wide; 10 in. deep; 14½ in. high.

99 N 14145K2Y—Shpg. wt. 23 lbs. $32.48

Semi-precious Stone Assortment. Rough-tumbled ½ to ¾-inch agates, rose quartz, tiger's eye, etc. Pkg. of 200 to 240.

9 N 14432—Wt. 1 lb. 5 oz..Package $4.99

Gem Making Outfit . . even lets you cut and shape stones $36.49

Just change wheels to saw, grind, shape and polish stones to the exact design you want. Cast aluminum alloy housing. Anti-splash rim. Bronze bearings. You get: six 6-in. diam. wheels (diamond, cast-iron lap, wood lap, felt-polishing, silicon-carbide grinding and scratch); polishing, grinding compounds; brushes; dop sticks; cement; soluble oil; assorted *semi-precious stones.* Use ¼-HP, 1725-RPM motor; 2-in. pulley; 23-48-in. V-belt. *None incl.*

99 N 1400C—Wt. 18 lbs. *$5 mo.* Cash $36.49

Grinding Compound Assortment. For use with gem-making outfit above. You get: three 1-lb. cans of silicon-carbide compound (one 80-grit, one 220-grit, one 400-grit); one 1-lb. can of levigated alumina compound; one 1-lb. can of tripoli compound; one ½-lb. can of tin-oxide compound.

9 N 14419—Shipping weight 6 pounds.....Pkg. $4.99

CRAFTSMAN Stapler Kit with 7500 staples

Save $3.90 Only $11.84

Separate prices total $15.74. Variable-compression stapler gives you the right power for the job—use STANDARD to help prevent marring soft surfaces—use HIGH for heavy-duty jobs. It's faster because trigger-action pistol grip lets you staple with base flat against stapling surface. Staple extractor. Drives ¼ to 9/16-inch .050 wire staples. 7 in. long.

Includes 7500 .050 steel wire staples (2000 each 5/16 and ½-inch; 1500 9/16-inch; 1000 each ¼ and ¾-inch). You also get: screen stretcher, belt hook, and plastic carrying case.

9 N 68479Y—Shipping weight 6 lbs. 4 oz.....Kit $11.84

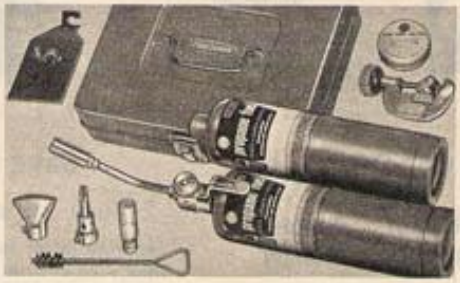

10-piece Propane Torch Kit

Save $2.77 Only $10.00

Separate prices total $12.77. Excellent for removing paint, laying tile, sweating fittings, soldering gutters, starting charcoal fires, repairing metal parts and other intricate soldering jobs.

You get: fuel-saving, lever-action propane torch that gives a high 2300° flame *instantly;* two fuel cylinders; paint scraper; tube cutter; pencil burner; flame spreader; soldering tip; utility burner; acid-core solder; copper tube brush; case.

9 N 5498—Shipping weight 8 lbs. 5 oz..Kit $10.00

8-piece Car Repair Kit

Save 15% Only $4.00

Separate prices total $4.75. Perfect for use in emergencies. You get: plastic screwdriver handle with 4 interchangeable high-carbon steel blades; adjustable wrench; slip-joint pliers; long-nose pliers. Case. Wt. 1 lb. 8 oz.

9 N 41877.....Kit $4.00

Now . . a powerful Snow Thrower so lightweight and easy to handle, you can even use it to clear steps

Gasoline model
$86.50

Electric model
$84.50

CRAFTSMAN Polar Cub

Can be hung on the wall out of the way . . saves space

Can be lifted to clear off the tops of deep drifts

So amazingly light in weight, it's a breeze to push. And if you want to clear steps or take off the tops of deep drifts, simply pick it up with the special lift-handle. You can even keep it in the basement and carry it up the stairs.

But don't let the light weight mislead you. This is a rugged, powerful snow thrower which will do an excellent job in clearing your walks and driveway . . and will handle a large volume of snow with surprising ease. Light, super-strong plastic and aluminum make this light-weight possible.

Blades are specially curved to handle crusted snow and wet, heavy snow. Body, impeller and deflectors are smooth plastic . . minimizes snow sticking. Positive chain-drive runs 8-inch-diameter impeller at 1000 RPM. 5-position deflectors direct snow right, left or forward. Tubular aluminum handles. Clears a path 14 in. wide. Sent freight (rail or truck) or express. Buy it the easy way—order by phone.

Gasoline. 3-HP 2-cycle winterized engine. Centrifugal clutch starts impeller when engine reaches proper speed . . helps prevent stalling. Recoil starter. Weighs only 26 pounds.
99 N 8194N—Shpg. wt. 37 lbs. *$5 monthly*. . . . . Cash $86.50

Electric. As simple to start as a vacuum cleaner . . just plug it in and flip the switch. 1-HP. 110–120-volt, 60-cycle AC. 100-ft. 3-wire 16-gauge cord. Weighs only 33 pounds.
99 N 8195N—Shpg. wt. 44 lbs. *$5 monthly*. . . . . Cash $84.50

Special Christmas savings on CRAFTSMAN self-propelled Snow Throwers

$354.50

Plastic windshield included with these 3 throwers

$277.25

$172.25

Price Cut $20.00

3-stage action . . 26-inch path . . 4 speeds
6-HP engine . . efficient electric starter

Was $374.50. Handles deeper snow faster than any other snow thrower we've ever sold. 5-blade breaker loosens snow (prevents packing) . . auger pulls it in . . separate high-speed impeller throws it up to 30 feet. Handles snow up to 2 feet deep.

Four forward speeds (.68, 1.24, 1.78, 2.36 MPH) *plus* neutral and reverse. Special clutch lets you start engine without engaging breaker, auger or impeller. Chute adjusts from handle . . right, left, forward. 4-cycle winterized engine. 15-inch diameter auger; 12-inch diameter impeller. Opening is 23 inches high, 26 inches wide. 12-inch pneumatic rear tires with chains. Adjustable front wheels. With plastic windshield. Simply plug-in electric starter in 110–120-volt, 60-cycle AC line for easy starts.
99 N 8979N2—Shpg. wt. 300 lbs. *$18 monthly*. . . . Cash $354.50

Save $15.00

24-inch . . 2 speeds . . 6-HP

Separate prices total $292.25. *Throws snow 2 to 25 feet.* Two forward speeds (.89 and 1.68 MPH) *plus* reverse. Centrifugal clutch engages rotor automatically . . permits starting engine without rotor turning. 12-inch pneumatic rear tires with chains. 11½-in. diameter auger-type impeller. Opening 15 in. high; 24 in. wide. Wheel-clutch and chute controls on handle. Chute adjusts right, left, forward. 4-cycle winterized engine; recoil starter. Adjustable front wheels, skids. Drift slicer bars. With plastic windshield. Shipping weight 230 pounds.
99N89782N2–*$14 monthly* Cash $277.25

Save $15.00

18-inch . . 1 speed . . 3½-HP

Separate prices total $187.25. *Throws snow 2 to 20 feet.* 4-cycle winterized engine has 6-to-1 gear reduction drive; recoil starter. 10-inch semi-pneumatic rear tires with chains.

Large circular housing reduces clogging. Rotary-type impeller has ice-breaker lugs. Clutch disengages power from wheels without stopping impeller . . better in deep drifts. Controls on handle. Chute adjusts right, left or forward. Adjustable front wheels for paved or unpaved surfaces. With plastic windshield. Shpg. wt. 152 lbs.
99N89783N2–*$9 monthly* Cash $172.25

 No Money Down . . and No Monthly Payments on Snow-Throwers until December 1966 on Sears Easy Terms. See page 266

Flat nozzle fits into small crevices

Remove nozzle to vacuum ash trays, large particles

Slide on upholstery brush for seats or ribbed floor mats

New at Sears *this Season..*

Now a compact Car Vacuum Cleaner with power that equals many big home models

$9.45

Weighs only 2 lbs. . . plugs into car lighter. Designed for automobiles, trucks, boats or mobile homes. Low silhouette and convenient handle make it easier to clean hard-to-reach places. Sturdy high-impact plastic, orange and charcoal. Wide mouth nozzle and upholstery brush removable. 16-ft. cord. For 12-volt systems only.
28 N 6475—Shipping weight 3 pounds.....$9.45

1 **All-purpose Outdoor Therma-Kooshion.** No fuel to add . . nothing to plug in. Specially processed insulated core reflects body heat. Covered with vinyl backing and high quality cotton fabric seat. Tested and proved effective even in Arctic Circle Region. Bright plaid color.
28 N 7357C—Shpg. wt. 2 lbs. $4.79

Seat Cushion Only, without back rest.
28 N 7361C—Shipping weight 1 pound. . . $2.69

2 **Dry Chemical Fire Extinguisher** for electrical, gas, or grease fires that water can't put out. Pressure gauge. Clasp-type mount. Coast Guard, ICC approved. FM and UL listed. 2¾-pound size. Rated 6-B:C. 14x4 inches in diameter.
28 N 6454—Shipping weight 7 pounds. . . . $9.95

3 **Extinguisher Cabinet.** For 2¾-lb. unit above. Brushed copper and copper-tone enamel. Hang on wall in kitchen, garage. 5¾x4¾x15 in.
28 N 6463—Shipping weight 3 pounds. . . . $4.98

4 **Wide Beam Fog Lamp.** Allows improved visability even under most severe fog conditions. High-intensity beam—almost twice the usual width, penetrates below fog, skimming road surface. Iodine bulbs are much brighter than ordinary bulbs. Double-focus reflector and special optical pattern in lens. Only 1⅝ in. thick, 5⅝-in. diameter. Fits any car or truck. With mounting bracket. For 12-volt systems only. From Europe.
28 N 5517—Shipping weight 8 pounds. $17.95

High-intensity Driving Lamp. Produces a long, narrow beam for far-ranging illumination. For high-speed road driving or racing. Universal mount included. 1⅝ in. thick, 5⅝-in. diameter. For 12-volt systems only. From Europe.
28 N 5518—Shipping weight 8 pounds. $17.95

Replacement 12-volt Iodine Bulbs for either of lamps sold above, Fog or Driving Lamp.
28 N 5519—Shipping weight 12 ounces. . . $6.50

5 **Powerful 10-amp Charger** has *50-amp boost* for quick starting. In less than 2 minutes you can start the average car with a low battery. Switch from 50-amp boost to 10-amp charge and completely recharge a low battery in 4 hours. 7-ft. cord, 4-ft. cables. For 12-volt. 6x7x10 in. wide.
28 N 7183C-Shipping weight 15 pounds. $29.50

6 **Defroster Gun** plugs into cigarette lighter. 10-amp element melts ice, snow. 12-volt.
28 N 78514—Shipping weight 1 lb. 6 oz. $4.44

7 **Heuer Century Racer Timer.** Sweep hand moves one rev. every 3 secs., to 1/100th of sec. Red central 3-min. register. Unbreakable mainspring, jeweled movement. Switzerland.
28 N 32404—*Postpaid.* (Shpg. wt. 9 oz.) $33.50

8 **Brush Kit in Gift Box.** Wash brush connects to hose, lint, whitewall brush, whisk broom.
28 N 6813—Shpg. wt. 1 lb. 10 oz. . . . . Kit $3.79

Now at our lowest prices ever

The WASHER

Extra-slow 3rd wash speed gives fragile fabrics the gentle treatment they demand

Cut $35 Now $209.00 acrylic

Gets clothes 10% to 15% cleaner because exclusive Roto-Flex agitator has flexible vanes . . they stir water and detergent into super wash action.

Nine automatic cycles including a cold water wash. And no other washer we sell is any easier to use . . just push cycle button and turn dial . . the correct time, water temperature and speed are selected automatically. Wash and wear cycles have cool-down rinse to help prevent spin-set wrinkles.

Self cleaning lint filter. Bleach, fabric softener dispensers. Infinite water level control. Washer stops and signals if load becomes unbalanced. Safety lid switch. Lighted console. Porcelain enamel top, basket, lid. UL listed. 110–120-v, 60-c AC, ½-HP motor. 29 in. wide, 26 in. deep, 36 in. high.

State acrylic color number 7 (coppertone) 25 (turquoise) 27 (white)

Acrylic finish. Was $244.95. *State color number.*
W26 N 5490NH—Shpg. wt. 258 lbs. *$9.50 monthly*.....Cash $209.00

Porcelain enamel finish. Was $254.95. White only.
W26 N 5495N—Shpg. wt. 265 lbs. *$10 monthly*.....Cash 219.00

Suds-Saver model with acrylic finish. Was $254.95. *State color number.*
W26 N 5590NH—Shpg. wt. 264 lbs. *$10 monthly*.....Cash $219.00

Compact Powerhouse . . The KENMORE PORTABLE CLOTHES WASHER

A mere 24 inches wide, yet it does all the same jobs as a full-size machine

- FILLS with water
- WASHES clothes
- DRAINS tub and spins clothes dry
- REFILLS and rinses load in fresh water
- DRAINS tub again
- SPINS dry, shuts off

. . ALL AUTOMATICALLY

$159.95

Just roll it out, connect to any faucet, adjust water temperature and set number of wash minutes . . it's that easy to use. Ideal for apartment or mobile home because it needs no permanent hook-up.

Loaded with big-machine features like a lint filter that works full time, throughout both the wash and the rinse. 6-vane agitator for powerful wash action. Safety switch stops spin if lid is raised. Special device stops machine and signals if load gets unbalanced.

Stores under counter or in cabinet when not in use. Bar across front provides handy grip when moving machine. 4 casters roll smoothly across floor, then retract when washer's in use. Porcelain enamel basket, white acrylic exterior. UL listed. 110–120-volt, 60-cycle AC. 24 in. wide, 26 in. deep, 32 in. high.

So easy to buy when you just use the phone.
W26 N 6330N—Shpg. wt. 221 lbs. *$7.50 monthly*.....Cash $159.95

The DRYER

Kenmore SOFT HEAT pampers clothes . . actually reduces heat as load dries

Cut $10 Now $169.00

It's almost impossible to under-dry or over-dry clothes because SOLID STATE Electronic Sensing System won't let it. Constantly "feels" moisture in clothes . . when load is dried just the way you want, machine automatically shuts off and signals you. Perfect for modern "no-iron" fabrics.

No timer to worry about—set dial once to dryness you want (8 settings range from "damp dry" to "bone dry"). From then on, all you have to do is put in clothes and the "start" button. What could be simpler?

Heatless "air" setting. Air freshener unit neutralizes odors. Clothes dampener ball. Full-width Load-A-Door with safety switch. Top-mounted lint screen . . easy to reach and clean. Lighted console, interior. Porcelain enamel top, acrylic cabinet. UL listed. 60-c AC. ½-HP motor. 29 in. wide, 26 in. deep, 36 in. high. See Big Book for dryer installation and venting needs.

State color number 7 (coppertone) 25 (turquoise) 27 (white)

Electric. Was $179.95. 5600-w element (6000-w total). 220–240-volt.
W26 N 5894NH—Shpg. wt. 174 lbs. *$7.50 monthly*.....Cash $169.00

Natural Gas. Was $219.00. 25,000 BTU. Electric ignition. 110–120-volt.
W26 N 5794NH—Shpg. wt. 181 lbs. *$9.50 monthly*.....Cash $209.00

KENMORE GUARANTEE: Free replacement and installation of any defective parts within 1st year of sale; free parts replacement during 2nd year; installation extra. Defective gear-case parts and Roto-Flex agitator in washers only replaced during 2nd thru 5th years charging only for installation. Free replacement of defective porcelain enamel parts within 30 days of sale.

Shipping Note: Washers and dryers are shipped to you from catalog order plant or nearest warehouse in Chicago, Moline, Illinois; Detroit, Michigan; Milwaukee, Wisconsin; St. Louis, Missouri; Columbus, Ohio; Memphis, Tennessee; or New Orleans, Louisiana.

See Big Book for Sears "Maintenance Agreement".

No Money Down and No Monthly Payments until February 1967 on Sears Easy Payment Plan, See page 266 for details.

Lady Kenmore Automatics

Delicate hand washables, things you never dreamed of putting in a machine before, get "customized" care in this washer and dryer

Coppertone, white and turquoise . . all at the same low price

SO VERSATILE, YOU CAN CHANGE THE FRONT STYLE AND

The Coldspot Super Mart

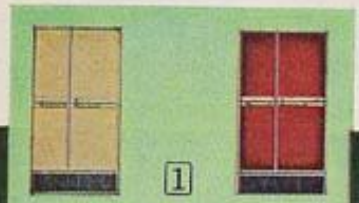

1 PLAIN FRONTS

No Money Down and No Monthly Payments until February 1967 on Sears Easy Payment Plan

SEE PAGE 368

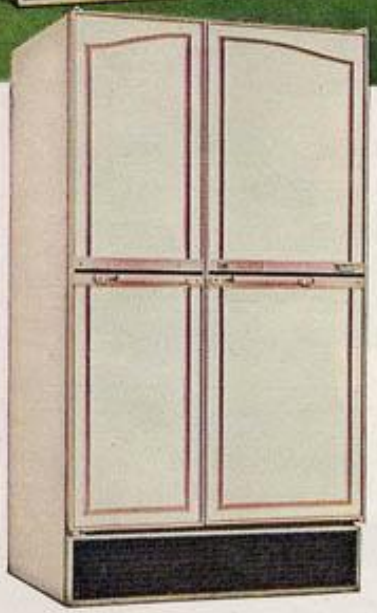

2 FRENCH ELEGANCE

3 PROVINCIAL

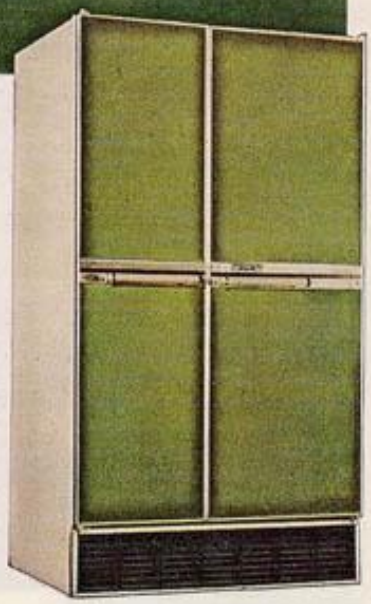

4 SHADED AVOCADO

EVEN CHANGE THE WAY THE DOORS OPEN . . ANYTIME

Refrigerator-Freezer

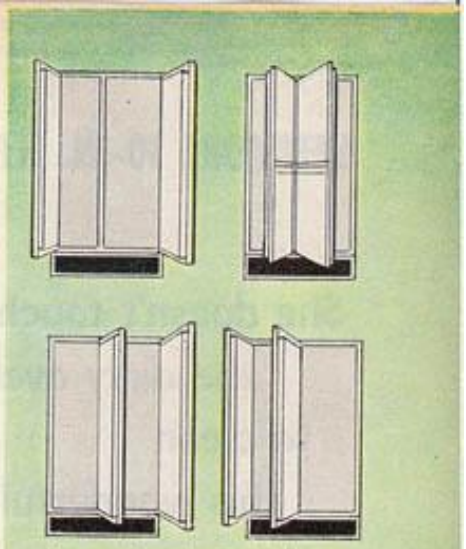

No worries about which way doors open—can be hinged at either side or in center. Set-up can be changed anytime.

IT'S BIG

Giant 21.0-cubic foot capacity, yet thinwall construction makes it less than a yard wide and only 66 inches tall.

IT'S FASHIONABLE

Both now *and* when you change your kitchen decor. Choose the front style you like best now, switch it easily later*.

Cabinet comes in white, coppertone or doeskin

$574.95 With panel fronts | **$544.95** Plain front

Has all the most wanted features:

- 100% Frostless operation . . say good-by forever to messy defrosting
- Automatic Ice Maker keeps bucket filled with 500 cubes
- Adjustable aluminum Spacemaster shelves throughout

9-cu. ft. freezer holds 318 lbs.; puts food at fingertips . . has 2 roll-out baskets. Refrigerator has 6 half-width shelves, 2 slide-out bottle trays, porcelain enamel meat keeper, crisper. Flush hinges, coil-free back; fits snug in corner. Door panels easy-clean vinyl over aluminum. 29⅛x66x35¾ in. wide. Tubing for Ice Maker below.

1 **Plain fronts** (no panels*).
W46 N 66942N—Coppertone
W46 N 66946N-Doeskin **W46 N 66940N**-White
Shipping weight 443 lbs. *$19.50 monthly.* Cash $544.95

*If you want to change door panels and handles or add them to a plain front model, you can order them from Parts List that comes with refrigerator.

Copper Tubing for Ice Maker. 25-ft. coil. ¼-in. O.D. **42 N 16121**—Shipping weight 2 lbs.... Coil $4.29

NOTE: Refrigerator UL listed, 110-120-v., 60-c. AC. See Big Book for details on Sears Maintenance Agreement.

Shpg. Note: Sent from catalog order plant or nearest warehouse in Chicago, Moline, Ill.; Columbus, Ohio; Detroit, Mich.; Milwaukee, Wis.; St. Louis, Mo.; Atlanta, Ga.; Jacksonville, Fla.; Memphis, Tenn.; New Orleans, La.

(2 thru 8) With panel fronts. *State color number for cabinet* 7(coppertone); 23(doeskin); 27(white).

2 **French Elegance.** Antique white panels. Satin bronze finish fleur-de-lis handles.....	W46 N 66951NH
3 **Provincial.** Walnut wood-grained with raised molding. Turned wood handles.....	W46 N 66952NH
4 **Shaded avocado.** Satin bronze finish handles.....	W46 N 66956NH
5 **Contemporary walnut** wood-grained (reverses to birch). Satin bronze finish handles.....	W46 N 66950NH
6 **Contemporary birch** wood-grained (reverses to walnut). Satin bronze finish handles.....	W46 N 66955NH
7 **Empress.** Satin bronze finish fleur-de-lis handles.....	W46 N 66954NH
8 **Frontier.** Cherry wood-grained. Wrought iron handles and "hinges".....	W46 N 66953NH

Shipping weight 455 lbs....*$21 monthly.* Cash $574.95

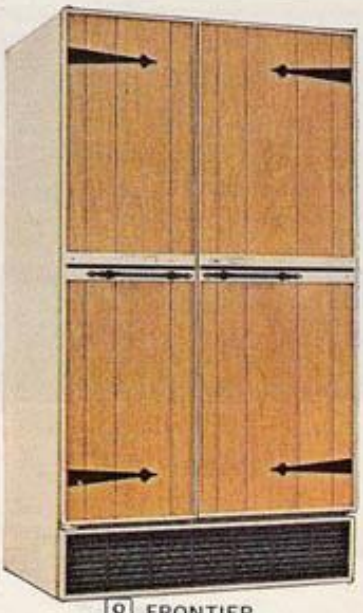

8 FRONTIER

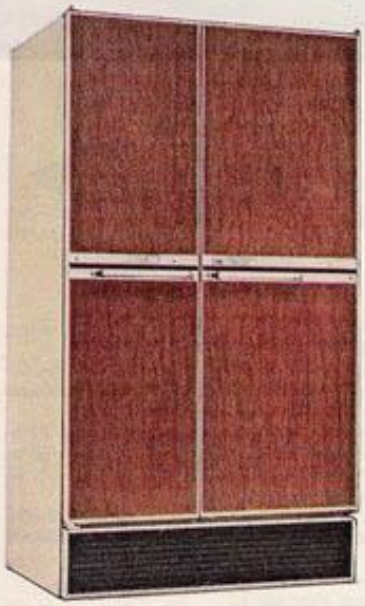

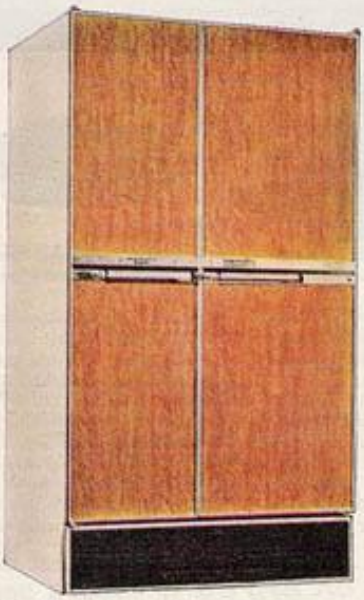

5 CONTEMPORARY WALNUT reverses to 6 CONTEMPORARY BIRCH

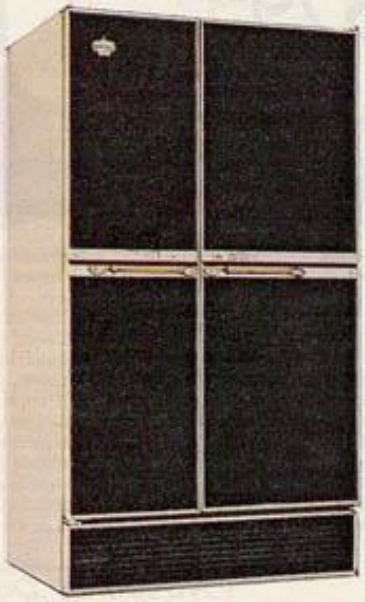

7 EMPRESS

KENMORE 30-IN. ELECTRIC WITH *SELF-CLEANING OVEN*

She doesn't touch the dirty oven to clean this wonderful Kenmore range

Simple as ABC . .

A . . Latch Door
B . . Push clean button
C . . Set timer

$329.95 Cash
$13.50 monthly

Push buttons for clean, broil, timed bake, bake, pre-heat, off

Rotisserie brings outdoor flavor inside all year

2-in-1 automatic top unit for 4 and 8-inch pans.

Non-stick, set-on griddle cleans easily at sink

She'll cook to her heart's content—the bubbliest, juiciest, spatteriest foods without a care. This oven cleans itself shiny bright even in the tightest corners. Even hard, crusty, baked-on particles disappear like magic . . electrically. No scrubbing, no scraping . . no liquids, pastes or mess.

Programmer oven is like having a helper in the kitchen. She just sets the time she wants oven to start . . it cooks meal, then automatically tapers down to keep food serving hot and deliciously moist for hours. Built-in rotisserie brings the tantalizing aroma and flavor of outdoor cooking right into the kitchen. Roto-Meat-R-Thermometer lets her dial the exact degree of doneness she desires. She merely inserts it into roast. Selector switch with pre-heat, timed bake, regular bake and broil position. Oven door is thickly sealed with heat-retaining Fiberglas® for a cooler kitchen . . even baking, roasting. Signal light. Interior light. Oven: 24x18½x17 in. high.

Sculptured, non-drip cooktop. Automatic unit holds temperature set for finicky sauces, frostings, soups. Three 6-in. units with infinite heat switches. All units plug-out. Teflon® coated griddle fries without grease.

Automatic-unit cooking chart is screened on tempered glass panel. Fluorescent cooktop lighting. Timed appliance outlet. 1-hour timer. 36 in. high to cooktop. 30x25x45½ in. high over-all. UL listed for 3-wire 120-240 volt, 60 cycle AC. *Please do not order before October 15.*

W22N94860N—White. Shpg. wt. 193 lbs. $329.95
W22N94864N—Shaded coppertone. Shpg wt. 193 lbs..... 329.95

No Money Down on anything Sears sells SEE PAGE 299

Shipping Note: Sent freight (rail or truck) or express. Shipped from nearest warehouse in Philadelphia, Pittsburgh, Elizabeth, Hackensack, Washington, D.C., Baltimore, Buffalo, Brooklyn, Long Island, Chicago, Moline, Columbus, Ohio, Detroit, Milwaukee, St. Louis, Denver or Kansas City.

A gift Mom will enjoy every day of the year..

A Sears automatic 4-cycle Portable Dishwasher

Our low price for
Front or Top-load model,
white or coppertone

$194.95 cash

$9.50 monthly

Oven-type door . . easy-to-load racks slide out easily and separately

Kenmore "600" Front-load Model may be installed as built-in later

Use as portable . . or remove top and casters, and install under a counter top. Holds 14 complete table settings

No installation worries for Dad . . rolls to sink, hose snaps onto faucet, drains into sink. Convenience for Mom . . she just presses a cycle button and turns the dial to select the amount of wash desired (light, short, normal or hygienic 145° depending on how soiled and greasy the dishes are). Detergent and rinsing agent are dispensed automatically. Maple cutting top, 4 sq. ft. x 1¼ in. thick.

Interior of white porcelain enameled steel. Outer cabinet of baked-on enameled steel. 24⅜ in. wide, 26⅝ in. front to back, 36 in. high at front, 37 1/16 in. high at back. 750-watt heating element. For 110-120 volt 60 cycle AC. UL listed. Self-storing inlet-outlet hose and automatic return cord reel. Shpg. wt. 190 lbs. Buy it the easy way—order by phone.

W65N6505N–White enameled steel cabinet $194.95
W65N6506N–Coppertone enameled steel cabinet 194.95

MAINTENANCE AGREEMENT: Available for any Sears Dishwasher . . see our Big Book for details.

HOME DEMONSTRATION: See portable dishwasher in action in your own home . . ask at Catalog Sales Office.

SHIPPING NOTE: Dishwashers shipped from catalog order plant or warehouse in Pittsburgh, Detroit, Milwaukee, Moline, St. Louis, Columbus, Denver, Jacksonville, New Orleans and Houston, whichever is nearest.

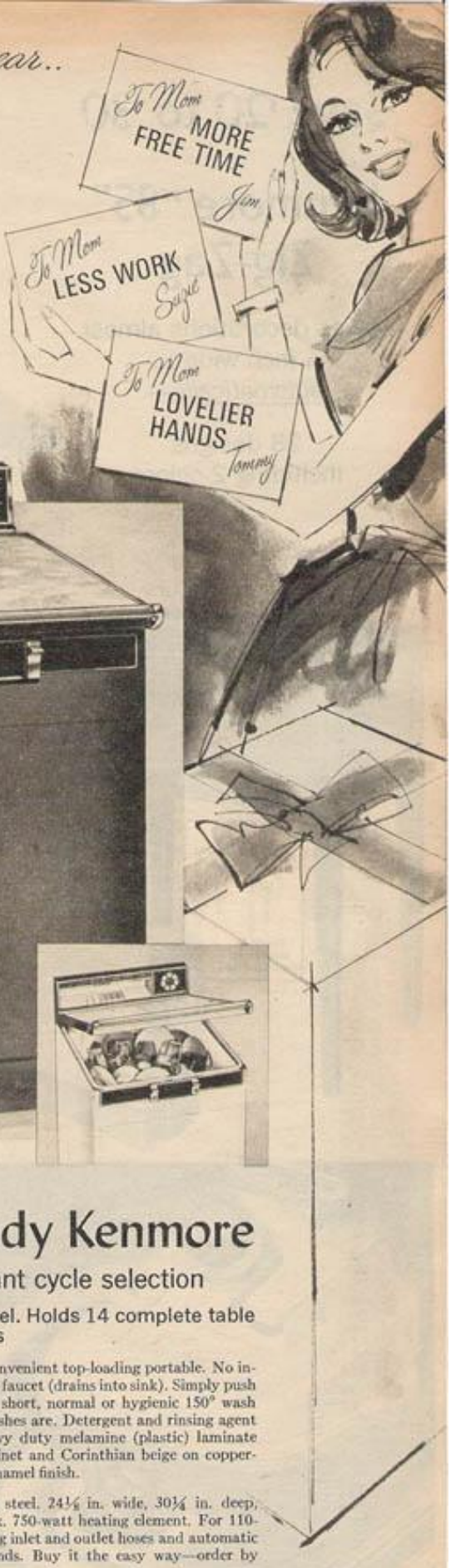

Save $25 on Lady Kenmore

Top-loader with instant cycle selection

Luxury trim, lighted control panel. Holds 14 complete table settings. 4 individualized cycles

Was $219.95. Our most luxurious and convenient top-loading portable. No installation . . just roll to sink; snap hose onto faucet (drains into sink). Simply push cycle button for instant starting at light, short, normal or hygienic 150° wash depending on how soiled and greasy the dishes are. Detergent and rinsing agent are dispensed automatically. Top of heavy duty melamine (plastic) laminate in marbleized design (white on white cabinet and Corinthian beige on coppertone cabinet). Steel cabinet has baked-on enamel finish.

Inner tub of white porcelain enameled steel. 24⅛ in. wide, 30¼ in. deep, 35 5/16 in. high at front, 40 in. high at back. 750-watt heating element. For 110-120 volt, 60 cycle AC. UL listed. Self-storing inlet and outlet hoses and automatic return cord reel. Shipping weight 166 pounds. Buy it the easy way—order by phone.

W65 N 6503N—Coppertone enameled cabinet $194.95
W65 N 6502N—White enameled cabinet 194.95

No Money Down and No Monthly Payments until February 1967 on Sears Easy Payment Plan. See page 266

Save $20 to $30

Kenmore "85" Zig-Zag

Makes decorations almost ¼ inch wide . . *automatically*—

28 designs including 2-colors

With case **$119.95** | With cabinet **$149.95**

Make beautiful decorations in one or two colors in a single operation. Vary them many ways with stitch length and width regulators. Pattern start indicator lets you pick up design at beginning. Mending cam mends rips, tears . . makes an attractive decoration, too. Makes blind stitches automatically. Fine straight stitcher. Attachments to hem, ruffle, quilt, bind, shirr, pleat, cord . . attach zippers.

Built-in buttonholder makes buttonholes in any length you desire . . buttonhole foot facilitates accurate sizing. Bobbin winder with automatic shutoff. Round bobbin. Hinged presser foot. Drop feed, darning release. Forward and reverse control. Light switch controls motor . . sews when light is on . . cuts power when light is off.

Bobbins, needles, threader, buttonhole foot, screw drivers, spool pins, instructions. Light green with white. 25-year head guarantee.* From Japan. Included with cabinets and case is carbon pile foot control.

Carrying Case. Hi-impact plastic. Light gray cover with darker gray base. Nickel plated snap locks. 20x9¾x14 in. over-all closed.

Console-type Cabinet. Three finishes. Walnut veneer top, sides . . balance solid hardwoods, walnut finish. Mahogany veneer top, sides . . balance solid hardwoods, mahogany finish. Mahogany veneers enhanced with marks and specks called distressing. Birch veneer top, sides . . balance solid hardwoods, fruitwood finish. Head lift. 25x18x31 in. closed. Assembled.

20 N 25985L2—With plastic case. Wt. 54 lbs. *Was $139.95 . . $5.50 monthly* . . . Cash $119.95

20 N 11085N2—Walnut-finished cabinet. Wt. 88 lbs. *Was $179.95 . . $7.00 mo.* . . Cash $149.95

20 N 11185N2—Mahogany-finished cabinet. Wt. 88 lbs. *Was $179.95. $7.00 mo.* Cash $149.95

20 N 11385N2—Fruitwood-finished cabinet. Wt. 88 lbs. *Was $179.95. $7.00 mo.* Cash $149.95

***Guarantee.** Free service and parts upon return if defect occurs in sewing head within guarantee period. Also, free parts and service of electrical equipment if defective within 1 year of sale. Belts, bobbins, needles, pulleys replaced free if defective within 90 days of sale. Applies to heads used exclusively in the home.

$38.88 With straight suction attachments

$68.88 With POWERMATE® plus attachments

Powermate unit has its own electrically driven motor. Spiral brush sweeps up dust, lint, sand . . even animal hair . . then powerful suction whisks it away.

Lightweight, yet has powerful cleaning action

1¼-HP Canister with super suction fan . . built-in storage

Gets out dust, dirt, lint . . even sand from rugs with thoroughness. Tools travel right along with you in top storage.

Heavy-duty attachments for speedy pick-up. Extra wide rug brush sweeps 13-in. path. Separate hard floor brush.

Vinyl wrap-around bumper. On-off switch. 1¼-HP (input) motor. 20-ft. cord. Non-marring wheels. 300-cu. in. bag. 2 included. Fiberglas® base, plastic hood. Tan, oyster white.

Add Powermate unit and you get the vigorous sweeping of an upright plus the super-suction of a canister.

Attachments: die-cast rug nozzle with floating brush, bare floor brush, oval dusting brush, plastic upholstery brush, crevice tool, chrome-plated steel wands, 67-in. hose.

With straight suction attachment set. Shpg. wt. 20 lbs.
20 N 7755K—*$5.00 monthly* . . . . . Cash $38.88

With Powermate unit and attachment set. No rug nozzle.
20 N 7955L—Wt. 26 lbs. . . *$5.00 monthly* . . . . Cash $68.88

Extra Dust Bags. 4 in package. Shpg. wt. pkg. 7 oz.
20 N 5011 . . . . . Package 89c; 2 packages 1.66

Note: Items on this page UL listed for 110-120v., 60-c. AC

Organ Only $95.00 cash $5.00 monthly

37-key Reed Chord Organ

Includes a big music book of over 100 world-famous songs for organ.

Eighteen chord buttons eliminate left-hand note-fingering. Now one finger can produce the same beautiful music . . all you do is press buttons.

One finger does the right-hand melody playing, too. You simply match letters on the 37 keys to those in our music books. To swell the volume, press the big foot pedal.

Walnut grain effect hardwood cabinet. About 31 inches wide, 31 inches high, 16 inches deep. Tube-powered. UL listed for 110–120 volt 60-cycle AC.

1 Organ Only. Shpg. wt. 57 lbs.
W57 N 4781N.....$95.00

2 Matching Bench. Music storage.
W57 N 4719C—Wt.14 lbs.$18.95

Shpg. note. Organs and Benches sent freight (rail or truck) or express. From catalog plants except: *For Chicago*—from warehouses in Chicago, Columbus, Moline, St. Louis, Milwaukee, Detroit. For benches ordered separately allow postage from catalog plant.

No Money Down . . No Payments until February 1967

Christmas music for organs

(3 and 4) For Sears organs only. Eighty pages of world famous carols; *play by chords or by note.* Include: Silent Night, First Noel, Jingle Bells, Merry Christmas, O Holy Night, Auld Lang Syne, O Christmas Tree, Cradle Song, Joy To The World, The 12 Days of Christmas, It Came Upon A Midnight Clear, and many more.

3 **For Electronic Organs** . . 46 carols.
57 N 4682—Wt. 1 lb. . Ea. $2.95

4 **For Reed Chord Organs** . . 57 carols.
57 N 4683—Wt. 1 lb. . Ea. $2.95

"Dad, without lessons, has fun playing songs using the preset chords and lettered keyboard strip. Our 14-year old, taking lessons, plays by note *or* by number. To play it as a full 2-keyboard spinet, I simply press one tab and instantly 74 keys, 13 bass pedals and 10 thrilling voices are at my command."

74-key Electronic Organ

You get our $429.95 Organ plus our $22.95 Matching Organ Bench and $10.95 Listen and Learn Organ Course (Separately prices total $463.85

ALL FOR ONLY

$433.00 cash

$16.50 monthly

ELECTRONIC means this organ has no reeds . . *transistors create the organ sound.* And it has *truer* tone, much *bigger* volume.

To play, beginners simply match numbers and letters to our music books—and use the 17 preset chords.

Advanced musicians remove the letter strip on the upper keyboard, flip a tab and instantly have big-organ range and features. . . 13 bass pedals, 10 orchestral voices, vibrato control.

Ten thrilling voices: violin, trumpet, saxophone, flute, English horn, melodia, oboe, cello, French Horn, diapason. Large expression pedal. Control balances melody, accompaniment and bass.

Genuine walnut veneer cabinet with rigid hardwood frames and legs. About 39 inches wide, 35 inches high and 22 inches deep. How to Play Manual and 10 songs included.

UL listed for 110–120 volt 60-cycle AC.

Organ, Matching Bench, Record Course.
W57 N 4787N2—Shipping weight 162 lbs.....$433.00

New at Sears *this Season..*

An FM/AM Stereo Radio-Phonograph that's portable

. . and portability is only one part of this whole new concept in design; our first that combines stereo **radio** and stereo **phonograph** with our best **record changer,** a unique tilting base, and special speakers that deliver room-shaking bass power of ordinary speakers twice as big

Built with four speakers . . 50 watts of peak solid state power $179.95 cash $8.50 monthly

The Stereo Radio . . "stereo" means it tunes in any FM programs, in your reception area, that are broadcast *stereophonically* (sometimes called Multiplex). Includes Automatic Frequency Control . . the feature Sears uses to lock FM programs in tune, drift-free. Zeros in crisp AM programs, too. **The Stereo Phonograph** . . Plays stereo or standard records; all 4 speeds. Features include: big 11-inch turntable; weighted to cut tone-distortion caused by vibrations. Super-light tone arm with record-saving "floating" cartridge. Automatic last-record shut-off. Two speaker enclosures. You can space them up to 8 ft. apart each way. Four speakers in all—an 8-inch and 4-in. in each enclosure. Walnut grained effect cabinet. When closed: about 26 inches wide, 17 inches high, 12 inches deep. Sent freight (rail or truck) or express.

57 N 7282N—Shipping weight 40 pounds.....$179.95

Electrical Note for both pages: All electrical items UL listed for 110-120 volt, 60-cycle AC.

Stereo Phonograph with FM/AM Clock Radio

Two 5¾-inch speakers separate up to 8 feet $124.95 cash $6.00 monthly

1 Look . . a phonograph that plays all records beautifully and *tunes in your favorite radio programs, too.* Another extra: a fully automatic electric clock. Turns radio or phonograph on or off . . drift to sleep to sound of records or to the radio. Waken to choice of 3 sounds: records, radio, buzzer. Lighted clock face.

Tilt-in changer plays all speeds; stereo or standard records. Lightweight arm for superb sound; 9-in. turntable. Instant-sound solid state (transistorized) circuits. Light blue vinyl-coated covering. About 26 inches wide, 18 inches high, 10 inches deep.

57 N 7280L—Shipping weight 34 pounds.....$124.95

1

2

Four-speaker Stereo Phonograph

$94.95 cash $5.00 monthly

2 Features include: **Big 11-inch weighted turntable**—made extra heavy to reduce tone-distorting vibrations; records spin smoothly, play superbly. **Extra-thin tone arm**—needle rides grooves at just the right pressure for lifelike sound, long record life. **Tilt-out changer** plays all record speeds; stereo or standard records. Shuts off automatically. **Rugged solid state (transistorized) circuits**—provide instant sound, long set life. **Movable speaker wings**—you can space them up to 8 feet each way. Two big 5¾-inch bass speakers; two tweeter speakers. About 25 inches wide, 18 inches high, 10 inches deep. Charcoal brown vinyl-coated cover.

57 N 7274L—Shipping weight 34 pounds.....$94.95

No Money down . . no payments until Feb. 1967

1 Colonial $479.95 cash $17.50 monthly

2 Mediterranean $479.95 cash $17.50 monthly

3 Contemporary $479.95 cash $17.50 monthly

Six-speaker FM/AM Stereo Radio Phonograph with 200 watts of Solid State Power

At Sears—the better the cabinet, the better the sound. We reserve our finest Radio and Phonograph equipment for these three impressive beauties

(1 thru 3) A 6-speaker Radio . . our most-powerful; filled with extras like: lighted control indicators, tuning meter, Stereo Alert Lite, push-button tab switches—all for easier FM, AM or FM stereo tuning. **A 6-speaker 200-watt Phonograph**—100-watt music power, weighted 11-in. turntable, "floating" cartridge, automatic shut-off—every feature needed for superb listening; stereo or standard records. **Speakers**: two 12-in., two 4-in. speakers, two 6x2-in. exponential horns. Connections for tape-player and recorder, headphones, extra speakers. Anti-pop feature on record changer minimizes electrical noise when changer shuts off. Automatic Power Control shuts off whole set after last record.

Sent freight (rail or truck) or express. From warehouse in Chicago, Moline, Columbus, Detroit, Milwaukee, St. Louis.

1 Colonial—maple veneer (honey tone). 70 in. long, 28 in. high, 17 in. deep.
W57 N 7087N—Shipping weight 181 pounds..... $479.95

2 Mediterranean—cherry veneer. 69½ in. long, 27½ in. high, 18 in. deep.
W57 N 7085N—Shipping weight 178 pounds..... $479.95

3 Contemporary—walnut veneer. 70 in. long, 27½ in. high, 18 in. deep.
W57 N 7086N—Shipping weight 178 pounds..... $479.95

The finest in Stereo Records . . entertainment in the fabulous tradition that has made Command a distinguished name in sound recording

Persuasive Percussion—1966. Combines Command's original stereo impact, the reality of 35 MM recording plus the "3-speaker Presence" of dimension 3 process. 12 songs.
57 N 92896—Shipping weight 12 oz..... $4.29

Stereo 35 MM. Enoch Light and his orchestra . . recorded at Carnegie Hall . . 12 songs. My Romance, All the Way, 10 more.
57 N 92891—Shipping weight 12 oz..... $4.29

One of those Songs—Ray Charles Singers perform today's top hits . . gives the great "big voice" sound. 12 songs in all.
57 N 92897—Shipping weight 12 oz..... $4.29

Man From O.R.G.A.N.—Dick Hyman uses the organ to express the pulsing drama of the great TV and movie spy themes.
57 N 92894—Shipping weight 12 oz..... $4.29

Mexico/S.A.—Tony Mottola plays the intoxicating musical sounds of Mexico, Brazil on his tantalizing guitar. 12 selections.
57 N 92893—Shipping weight 12 oz..... $4.29

Fever—Doc Severisen . . here's rhythm, fun, soaring melody and the brilliance of the most astonishing trumpet virtuoso. 12 songs.
57 N 92895—Shipping weight 12 oz..... $4.29

Dimension 3—Enoch Light and orchestra—Hey There, My Old Flame, Carribe, Adios, It's Only A Paper Moon, 7 more and all with the incredible "3-speaker Presence."
57 N 92892—Shipping weight 12 oz..... $4.29

Persuasive Percussion. Unique mixture of entertainment, excitement, beauty . . it will show the marvelous potential of your stereo equipment.
57 N 92890—Shipping weight 12 oz..... $4.29

New at Sears *this Season..*

A plug-in Tape Deck that converts your console phonograph into an 8-track Stereo Tape Player

Now you can play the new 8-track tape cartridges as well as records on your console phonograph —or component system

Plays instantly . . you just slide a cartridge in like this

Plug-in Tape Player

$67.95 cash

$5 monthly

Now . . add a new dimension of listening pleasure to your present music system—console phonograph *or components*. Either system you own can now deliver the thrilling uninterrupted stereo music of the amazing endless 8-track tapes.

Sealed in compact plastic cartridges, extra thin tapes contain more music in less space than any other system yet invented . . up to 80 minutes. It's the simplest stereo system . . to start music push cartridge in slot . . to stop, pull out. And to switch from selection to selection, push a button.

Thousands of the new 8-track tape cartridges now available. Also plays cartridges used on car-stereo tape players.

Plugs into tape receptacles on console or component systems. Wood-grain effect finish. About 9 in. wide, 10 in. deep, 3½ in. high.

57 N 7520—Shipping weight 13 pounds $67.95

8-track Stereo Tape Cartridges

$7.49 Original sound tracks

Up to 80 minutes of uninterrupted music. Play at home, or in car.

Get this bit of Christmas shopping done—just dial Sears and order it right now.

Sound of Music—Julie Andrews; original track.
57 N 93500—Shipping weight 8 oz. $7.49

Funny Girl—B. Streisand; Broadway cast.
57 N 93501—Shipping weight 8 oz. $7.49

Oklahoma—Alfred Drake; original cast.
57 N 93502—Shipping weight 8 oz. $7.49

Music Man—R. Preston; original cast.
57 N 93503—Shipping weight 8 oz. $7.49

Hello, Dolly—Carol Channing; original cast.
57 N 93504—Shipping weight 8 oz. $7.49

8-track Stereo Tape Cartridges

$6.49 Popular artists

57 N 93000—What Now, My Love—Tijuana Brass
57 N 93001—Whipped Cream—Tijuana Brass
57 N 93002—Romantic Guitar—Tony Mottola
57 N 93003—Persuasive Percussion—Enoch Light
57 N 93004—Moon River—Lawrence Welk
57 N 93005—Autumn Leaves—Roger Williams
57 N 93006—Hello, Dolly—Louis Armstrong
57 N 93007—Music From Gigi—David Rose
57 N 93008—Golden Piano Hits—Ferrante, Teicher
57 N 93009—The Best of Caiola—Al Caiola
57 N 93010—Golden Medleys—Guy Lombardo
57 N 93011—Ebb Tide—Earl Grant
57 N 93012—Moon Over Naples—Bert Kaempfert
57 N 93013—Taste of Honey—Pete Fountain
57 N 93014—Pink Panther—Henry Mancini
57 N 93015—Some Blue Eyed Soul—Righteous Bros.
57 N 93016—Beach Boys Concert—Beach Boys
57 N 93017—Rubber Soul—The Beatles
57 N 93018—Blue Hawaii—Elvis Presley
57 N 93019—My World—Eddie Arnold
Shipping weight 8 oz. . . . . each $6.49

Battery-operated transistor Voice Tape Recorders

(1 and 2) Easy to operate and lots of fun to use. Not recommended for music, but voice recordings are clear, lifelike. Rugged, compact plastic cases—ideally suited for children's use. Include two batteries, microphone, earphone, two 3-in. reels, tape. Imported from Japan.

1 With manual speed control to adjust tape speed for lifelike sound. Two-tone green. About 8½x6½x2¾ in. deep.
57 N 7242—Shpg. wt. 5 lbs. $14.75

2 Features a better amplifier and speaker for more lifelike voice recordings than unit (1) above. Sensitive microphone has handy start-stop push-button switch. Adjustable speed control. Tan and black. About 9x7x3 in. deep.
57 N 7243—Shipping weight 5 lbs. $23.50

Recording Tape. For use with above. Three-inch reel; 225 feet.
57 N 9963—Shpg. wt. 4 oz. . . . . Reel 76c

Three-inch reel; 375 feet.
57 N 9964—Shpg. wt. 4 oz. . . . . Reel $1.69

1

$14.75 with batteries

2

$23.50 with batteries cash

$4 monthly

2-speed Tape Recorder
. . 3-in. reels run 40 minutes

$38.50 cash
$5.00 monthly

1 Record indoors on house current . . record outdoors using battery power. You get excellent *voice* recordings for up to 40-minute periods. Simple to recharge . . just plug cord into wall outlet and switch on built-in recharger! Recharges overnight. Battery meter shows amount of charge in batteries. Recorder can also play on house current while recharging.

Exclusive strobe-lock-in enables you to set tape speed precisely for life-like sound as battery power varies. Speeds: 3¾ and 1⅞-in. per second. Recorder includes microphone, two 3-in. reels, tape, earphone and 3 rechargeable batteries. Brown plastic case about 9 in. wide, 3 in. high, 7 in. deep. From Japan.
57 N 7244—Shpg. wt. 6 lbs..$38.50

2 **Vinyl Protective Carry Case.** With pocket and strap. Black.
57 N 9983—Shpg. wt. 1 lb....$3.50

$76.95 cash
$5 monthly

Even if your meeting lasts 2 hours this solid state recorder can tape it full length on one big-capacity 5-inch reel

Our longest playing 2-speed Portable

3 You'll get excellent *voice* recordings for up to 2-hour periods. Speeds: 3¾ and 1⅞-in. per sec. Record indoors on house current . . outdoors on battery power. Recharge overnight with built-in recharger. Meter shows battery condition, recording level. Clear 2¾-in. speaker. Viewer window shows tape used. Microphone, earphone, two 5-in. reels, tape and 5 rechargeable batteries included. Japan.
57 N 6249—Shpg. wt. 11 lbs....$76.95

Extra Rechargeable Batteries. Recorder above uses 5; recorder at left uses 3.
57 N 6434—Shpg. wt. 10 oz..Each $1.50

4 **Telephone Conversation Pickup** attaches to phone with suction cup. Cord included. Black color.
Shipping weight 8 ounces.
57 N 9980.....$2.25

5 **Vinyl Protective Carry Case.** Pocket. Shipping weight 1 pound.
57 N 9982—Black.....$4.50

Acetate Base Tape with 5-inch reel; 600 feet of tape.
57 N 9950—Shpg. wt. 11 oz..Each $1.29
Six 5-in. reels. Wt. 3 lbs.....6 for 7.20

Records up to 1 hour on one 5-in. reel . . and it adjusts recording power automatically to correct level for best recording possible

$76.95 cash **$5.00 monthly**

Instant sound solid-state circuits allow sleek, compact size . . not much larger than most portable radios. Yet it makes big, clear *voice* recordings . . so it fits needs of students, professionals—anyone who wants lightweight portability. Single-lever control, meter to show correct volume settings, two speeds: (7½ and 3¾ in. per sec.). Flip a switch for hands-free recording of conversation . . adjusts record-level automatically for clearest sound. Extra-sensitive microphone, 5-in. oval speaker and tape counter. Molded brown plastic cabinet 13 in. wide, 6 in. high, 10 in. deep. Includes two 5-in. reels (can use 7-in. reels), tape and accessories. Runs on regular house current. From Japan.
57 N 7230C—Shipping weight 20 lbs.....$76.95

Acetate Base Tape. 7-in. reel; 1200 ft. of tape.
57 N 9951—Shipping weight 1 pound. .Each $2.05
Six 7-in. reels. Shpg. wt. 3 lbs.....6 for 11.22

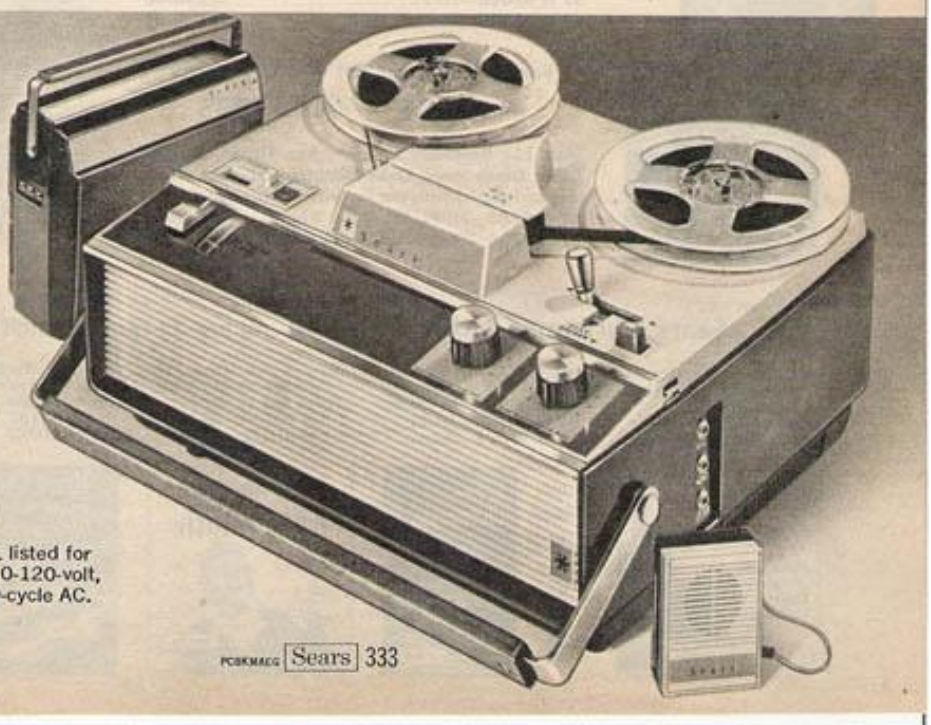

UL listed for 110-120-volt, 60-cycle AC.

Tijuana Brass

Enjoy that unique "brassy beat"

HI-FI $2.89 each or any 2 for $5.28 | STEREO $3.89 each or any 2 for $7.28

South of the Border.
57 N 90118P—Hi-Fi. Wt. 12 oz.
Whipped Cream.
57 N 90119P—Hi-Fi. Wt. 12 oz.
Going Places.
57 N 90120P—Hi-Fi. Wt. 12 oz.
The Lonely Bull.
57 N 90121P—Hi-Fi. Wt. 12 oz.
What Now, My Love.
57 N 90122P—Hi-Fi. Wt. 12 oz.

South of the Border.
57 N 91060P—Stereo. Wt. 12 oz.
Whipped Cream.
57 N 91061P—Stereo. Wt. 12 oz.
Going Places.
57 N 91062P—Stereo. Wt. 12 oz.
The Lonely Bull.
57 N 91063P—Stereo. Wt. 12 oz.
What Now, My Love.
57 N 91064P—Stereo. Wt. 12 oz.

Ten-album Library of the "World's Greatest Popular Music"

HI-FI $15.95 Set | STEREO $17.95 Set

Get 100 of America's most popular songs especially recorded by Phillips of Holland using full orchestra. Hits like A Hard Day's Night, From Russia With Love, Moon River, others. Ten 12-in. LP records.
57 N 8677—Hi-Fi. Shpg. wt. 5 lbs.
57 N 8688—Stereo. Shpg. wt. 5 lbs.

"Sound of Music" original movie sound track $4.29 Hi-Fi

With Julie Andrews and Christopher Plummer.
57 N 92102—Hi-Fi. Shipping wt. 1 lb. $4.29
57 N 92302—Stereo. Shipping wt. 1 lb. 4.99

Mormon Tabernacle Choir and Philadelphia Orchestra $6.88 Hi-Fi 2 LP records in Set

Led by Ormandy and Condie. Performed by Eileen Farrell, Martha Lipton, Davis Cunningham and William Warfield. Two records. Wt. 1 lb. 8 oz.
57 N 92499—Hi-Fi. . . . . Set $6.88
57 N 92599—Stereo. . . . . Set 8.66

Family Christmas Set of 4 LP records

HI-FI $6.95 STEREO $7.95

Stars like Rosemary Clooney, Ken Griffin, Frankie Laine, Dinah Shore, Duke Ellington and many others sing and play 53 of your favorite holiday tunes.
57 N 8783—Hi-Fi. Wt. 2 lbs. 8 oz. . . . . Set $6.95
57 N 8784—Stereo. Wt. 2 lbs. 8 oz. . . . . Set 7.95

Christmas Records

Your favorite top artists record Christmas songs, hymns and carols in 33⅓-rpm, 12-inch LP records. Shipping weight 12 ounces each.

HI-FI $2.69 each STEREO $3.47 each

Dean Martin's new recording of your favorite Christmas carols and songs.
57 N 90123—Hi-Fi
57 N 91065—Stereo

New recordings of Christmas songs with the special Mancini touch.
57 N 90124—Hi-Fi
57 N 91066—Stereo

Home for the Holidays, Winter Wonderland, Santa Claus is Coming, and others.
57 N 90990—Hi-Fi
57 N 91991—Stereo

You get 12 songs in all . . includes Silent Night, Silver Bells, Jingle Bells, more.
57 N 90002—Hi-Fi
57 N 91002—Stereo

Here Comes Santa Claus, Rudolph The Red Nose Reindeer, 17 more.
57 N 90125—Hi-Fi
57 N 91067—Stereo

The Twelve Days of Christmas, The Little Drummer Boy, 8 more.
57 N 90126—Hi-Fi
57 N 91068—Stereo

Santa Claus is Back in Town, Santa Bring My Baby Back To Me, 9 more.
57 N 90988—Hi-Fi
57 N 91005—Stereo

Sing We Now of Christmas, Away In a Manger, and 14 other holiday selections.
57 N 90970—Hi-Fi
57 N 91969—Stereo

Alvin, Simon, Theodore sing Jingle Bell Rock, Night Before Christmas, 10 more.
57 N 90969—Hi-Fi
57 N 91968—Stereo

White Christmas, Silver Bells, Santa Claus is Coming to Town, 8 more.
57 N 90984—Hi-Fi
57 N 91986—Stereo

Jingle Bell Rock, Jolly Old St. Nick, Winter Wonderland, Silver Bells, more.
57 N 90996—Hi-Fi
57 N 91997—Stereo

Have Yourself a Merry Little Christmas, Sleigh Ride, Winter Wonderland, 9 more.
57 N 90127—Hi-Fi
57 N 91069—Stereo

Sears Christmas Music Selection. All are 33-rpm, 12-inch Records . . Wt. each 12 oz. $1.69 each Monaural or Stereo

Country Christmas music by Red Sovine, Willis Bros.
57 N 90128—Hi-Fi
57 N 91070—Stereo

Sears Golden Strings play White Christmas, Silent Night, 10 more.
57 N 90129—Hi-Fi
57 N 91071—Stereo

Kate Smith sings Joy to the World, Deck the Halls, and 12 more.
57 N 90130—Hi-Fi
57 N 91072—Stereo

Buddy Cole plays White Christmas, Away In a Manger, 11 more.
57 N 90131—Hi-Fi
57 N 91073—Stereo

Jo Stafford and Gordon MacRae sing Silent Night, 13 more.
57 N 90132—Hi-Fi
57 N 91074—Stereo

Jingle Bells, 10 more by Voices of Walter Schumann.
57N90133-Hi-Fi
57N91075-Stereo

Tube-Powered AM Clock Radio

Four-inch speaker and automatic music alarm setting

$16.95

Simply set clock to "music and alarm" and the time you want to wake up—that's all you do! Shuts itself off after playing up to 1 hour . . automatically starts radio at your pre-set time . . sounds buzzer alarm if you don't get up within 10 minutes. If you want to snooze—just tap the switch on top of cabinet for as many as 5 extra 7-minute naps.

Printed-circuit chassis powered by 4 tubes, rectifier. Tuning knob located on side of plastic cabinet. Two-button front control clock is easy to set. Easy-to-read clock features large face, crystal.

Size: 14¼ in. wide, 6½ inches high, 6 inches deep. 110-120-volt, 60-cycle AC. UL listed. Shipping weight 4 lbs. 12 oz.

Buy it the easy way—order by phone.

57 N 7033—Ivory and brown . . . $16.95
57 N 7034—Two-tone green 16.95
57 N 7035—Beige and coral 16.95

Instant-Sound AM Clock Radios

You're lulled to sleep with music . . gently waked to music . . and the tap of a switch gives you up to 5 extra seven-minute naps

FRONT-SET CONTROL KNOB . . sets alarm On, Off, Wake to music or Wake to music/alarm

Features big 3x5-inch speaker for rich sound . . imitation wood grille and Magic-Glow clock face

$31.95 cash **$5.00 monthly**

Printed-circuit solid state chassis gives instant sound, long component life. Slide-rule tuning lets you pinpoint stations accurately. Front-set control knob regulates both clock and alarm time. Magic-Glow clock face has two-button control that turns radio on at pre-set time. Bar control allows extra naps. Plastic cabinet 14 in. wide, 7½ in. high, 4¾ in. deep. Built-in antenna. 110-120 volt, 60-cycle AC. UL listed. *Buy it the easy way—order by phone.* Shipping weight 4 pounds 14 ounces.

57N7040-Beige; imitation fruitwood grille $31.95
57N7041-Ebony; imitation dark walnut grille 31.95

3x5-inch speaker delivers good tone, clock hands glow in the dark

$21.95 cash **$4.00 monthly**

Printed-circuit solid state chassis. Direct-dial tuning. Two-button control turns radio on at pre-set time. Tap switch for up to 5 extra naps. Plastic cabinet 5½x14 in. wide, 7½ in. high. 110-120-volt, 60-cycle AC. UL listed. Wt. 4 lbs. 10 oz.

57 N 7036—Coppertone, white grille $21.95
57 N 7037—Ebony with white grille 21.95
57 N 7038—Fern green with white grille . . 21.95

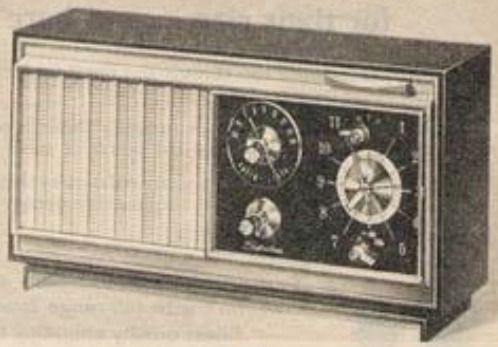

Instant-Sound AM Radios in attractive modern design cabinets

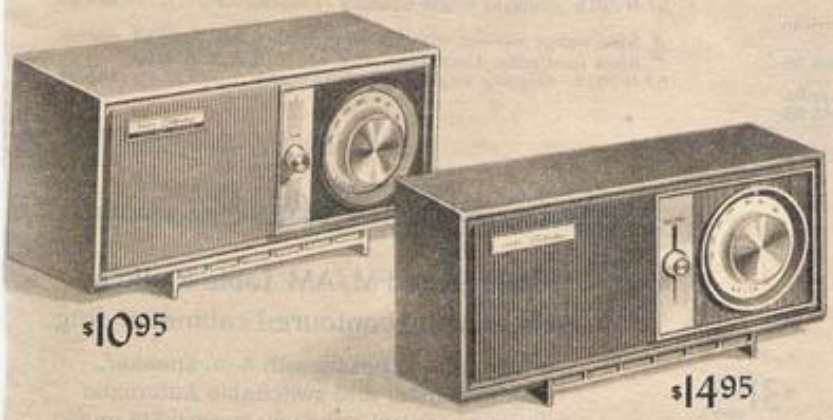

$10.95

$14.95

Four-inch speaker delivers good tone from low silhouette cabinet

• *Good local reception*

Transistorized printed-circuit chassis lengthens life of component parts. Modern design beige plastic cabinet accented by dark brown tuner dial and silver-color trim. Direct front tuning for easy station selection; built-in antenna. 110-120 volt, 60-cycle AC. UL listed. Size: 11 inches wide, 5 inches high, 4½ inches deep.

57 N 7001—Shpg. wt. 3 lbs. 6 oz. $10.95

More powerful chassis with 4-inch speaker gives good suburban area reception

Printed-circuit transistorized chassis produces little heat. Modern low silhouette plastic cabinet accented by dial panel inlay. Built-in antenna. About 11 in. wide, 5½ in. high, 4½ in. deep. 110-120-volt, 60-cycle AC. UL listed. Choice of 2 colors. Wt. 3 lbs. 8 oz.

57 N 7002—Brown $14.95
57 N 7003—Moss green 14.95

Large 5-inch speaker creates rich sound from our new *Slimline* cabinet design **$17.95**

• *Strong suburban reception*

Thin contoured cabinet . . *yet packed with power.* Solid state; 6-transistor printed-circuit chassis. Built-in extra-sensitive rod antenna. Vernier slide-rule tuner. 110-120 volt, 60-cycle AC. UL listed. About 3½x10 in. wide, 8 in. high.

57 N 7004—Snow white. Shipping weight 4 lbs. $17.95
57 N 7005—Ebony with white front. Shpg. wt. 4 lbs. . . . 17.95
57 N 7006—Blue with white front. Shpg. wt. 4 lbs. 17.95
57 N 7007—Coppertone with white front. Wt. 4 lbs. 17.95

1 $69.95 cash
$5 monthly

2 $46.95 cash
$5 monthly

These Solid State FM/AM Table Radios have tremendous power for their size . . and here's why—

Delivers beautiful tone through our finest table radio speakers with full-range tonal control

Gives tremendous reception instantly through solid-state printed-circuit chassis with twice the power of tubes in half the space

Receives FM stations from many miles away thanks to extra-strong FM signal booster . . and automatic frequency control keeps FM from drifting or fading

Two speakers . . 5x7-inch oval and 4-inch "tweeter" with full-range tone control for our finest quality sounding table radio

(1 and 2) Lighted slide-rule dial. Phono-input jack lets you play record changer through radio amplifier and speaker system. 110–120-volt, 60-cycle AC. UL listed.

1 **Maple veneer cabinet and doors.** Beige grille cloth. Early American style. About 20 in. wide, 12 in. high, 6½ in. deep.
57 N 7021—Shipping weight 13 pounds.....$69.95

2 **White plastic cabinet with walnut finished end panels.** Blue grille.
57 N 7020—About 5x15 in. wide, 10 in. high. Wt. 11 lbs. $46.95

3 $41.95 cash
$5 monthly

4 $46.95 cash
$5 monthly

Big 5x7-inch speaker with full-range tone control *plus* switchable Automatic frequency control in solid state chassis

(3 and 4) Enjoy rich FM/AM music the instant sets are turned on! Printed-circuit chassis allows thin-line cabinet design. Slide-rule tuning dial has lighted pointer for quick, accurate tuning. Two built-in antennas —one for AM, one for FM. 110-120-volt, 60-cycle AC. UL listed.

3 **Plastic cabinet** in walnut-grain pattern attractively accented with black front grille. About 13 in. wide, 8 in. high, 4 in. deep.
57 N 7018—Shipping weight 6 pounds 13 ounces.....$41.95

4 **Solid-walnut cabinet** with imitation leather inlay around cabinet. Black front grille. About 14 in. wide, 8¼ in. high, 4 in. deep.
57 N 7019—Shipping weight 9 pounds 13 ounces.....$46.95

$31.95 cash
$5 monthly

New at Sears *this Season..*

Solid State FM/AM Table Radio in new exciting contoured cabinet styling

Solid State chassis with 4-in. speaker, signal booster and switchable Automatic frequency control bring you superb FM music

Boldly designed . . beautifully styled for today's modern taste! Dark beige plastic contoured back contrasted by light beige front. Silver and gold-color trim accents deep brown grille. Tilted slide-rule tuning panel extends entire width of cabinet.

Printed-circuit solid state chassis plays music instantly . . produces less heat for extended life of component parts. Continuous tone control to select exact tone desired for voice or music. Switchable automatic frequency control keeps FM drift-free. Built-in AM and FM antennas. 110–120-volt, 60-cycle AC. UL listed. About 12½ in. wide, 8¼ in. high, 7½ in. deep. *Buy it the easy way—order by phone.*
57 N 7017—Shipping weight 5 pounds 12 ounces....$31.95

Enjoy the pleasure of soothing FM music and AM programs . . usefulness of a clock and radio in the bedroom . . pleasure of drifting to sleep with music . . waking to music with no chance of oversleeping because buzzer sounds 10 minutes after music starts

This SOLID STATE FM/AM Clock Radio

has everything you could want in a clock radio

- Magic-Glow clock face shows time in the dark
- Alarm-Set Indicator lets you know if alarm is set—even in the dark without getting out of bed
- Mellow sounding 3x5-inch speaker and switchable automatic frequency control to lock in FM stations
- Two-button front-set clock controls

(1) Solid wood cabinet **$51.95** $5.00 monthly

(2) Plastic cabinet **$41.95** $5.00 monthly

(1 and 2) Printed-circuit solid state chassis gives you music the instant this radio is turned on . . produces less heat than tube type for longer life and better service . . eliminates tube replacements. Powerful signal booster combined with two built-in antennas pull in distant FM stations. Selective automatic frequency control keeps FM music from drifting. Large 3x5-in. speaker provides excellent tone quality. Clock turns radio off anytime up to one hour's listening at night . . turns radio on at pre-set time in the morning. Alarm-set indicator glows in the dark when alarm is set to wake to music and alarm. 110-120-volt, 60-cycle AC. UL listed.

1 **Solid-wood Cabinet.** Italian provincial; antique-finish walnut veneer cabinet 18 inches wide, 8½ inches high, 5½ inches deep.
57 N 6049—Shipping weight 8 pounds 11 ounces..... $51.95

2 **Plastic cabinet.** Like 57N6049 plus a switch for up to 5 extra 7-minute naps. Contrasting two-piece cabinet. 15 inches wide, 6¾ inches high, 5 inches deep. Two-toned moss green and dark brown.
57 N 6047—Shipping weight 5 pounds 9 ounces..... $41.95

New at Sears *this Season..*

Solid State FM/AM Clock Radio in a bold new contoured cabinet with all these features

$36.95 cash $5.00 monthly

- Automatic Clock with expanded Magic-Glow face
- Alarm-Set Indicator shows when alarm is set
- Variable Tone Control to select tone you desire

Easy-to-read clock turns radio on or off at pre-set time . . sounds buzzer in case you oversleep. Tap switch for up to 5 extra 7-minute naps. Alarm-set indicator shows you when alarm is set! Big 4-in. speaker, variable tone control. Signal booster for FM stations and automatic frequency control keep FM music drift-free. Slide-rule tuning; printed-circuit chassis. 12½ in. wide, 8½ in. high, 7½ in. deep. 110-120-volt, 60-cycle AC. UL listed. Shipping weight 6 pounds 4 ounces.
57 N 7045—Light beige with slate grey grille..... $36.95
57 N 7046—Dark beige with light beige grille..... 36.95

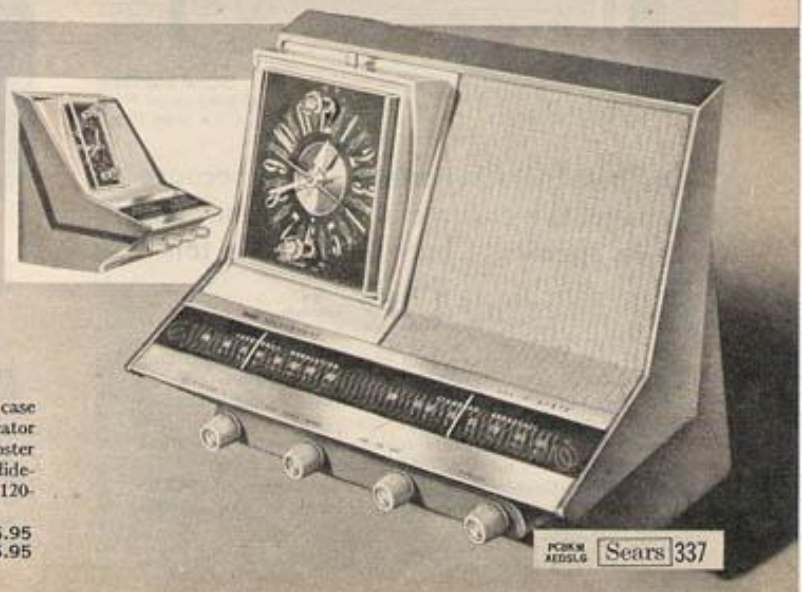

Get wonderful FM, all the AM variety— and TWO most popular Short-wave bands

Indicates signal power of stations being received for pinpoint tuning accuracy

Listen to foreign broadcasts, even ships at sea! Big 4x6-inch speaker gives you rich bass sound . . signal booster pulls in far stations

$52.50 cash **$5 monthly**

Earphone and batteries included

Our finest fully-transistorized portable. Enjoy real listening fun with the versatility of 2 short-wave bands—2 to 18 mc. Pushbuttons select AM, FM or either short-wave band. Tone control lets you tailor tone to individual taste. Easy to read, lighted slide-rule tuning dial. Powerful 14-transistor chassis, built-in automatic frequency control switch keeps FM music from fading.

Thermistor in circuit keeps power-flow constant in any temperature . . prevents wasted battery power and assures pure tone. Built-in AM antenna, telescoping swivel FM and short-wave antenna; AC adapter jack, earphone jack. Durable black plastic cabinet 11 inches wide, 8 inches high, 4 inches deep. From Japan.

57 N 62291—Shipping weight 6 pounds 11 ounces.....$52.50

Signal booster for long-range FM makes it a great buy

Our best FM/AM Portable—best because you get die-cast metal front frame and 5-in. speaker . . both for amazing tone

Batteries included **$42.95** cash **$5 monthly**

Strong 13-transistor chassis with thermistor in circuit to keep power-flow constant . . prevent wasted battery power . . assure pure tone for life of batteries. Built-in AM antenna and telescoping FM antenna. Automatic frequency control holds FM drift-free. Vernier slide-rule tuning. Tone control; AC adapter jack. Black plastic cabinet 11½ in. wide, 10¼ in. high, 4¾ in. deep.

57 N 72001—Shipping weight 7 pounds 12 ounces.....$42.95

57 N 6500—Earphone (from Japan). Shipping wt. 4 oz.....85c

FM/AM Portable with 4-inch speaker, full-range tone control

Batteries included **$36.95** cash **$5 monthly**

Powerful 12-transistor chassis with slide-rule tuning dial plus log scale. Automatic Frequency Control keeps FM music drift-free. Earphone jack, AC adapter jack. Black plastic with die-cast metal front. 3x9¼x6⅝ in. high.

57 N 72261—Wt. 5 lbs. 1 oz. $36.95

57 N 6500—Earphone (from Japan). Shipping weight 4 ounces.....85c

Luggage Style FM/AM Portable covered with imitation leather

$19.50 Batteries included

Powerful 9-transistor chassis with mellow 3-inch speaker delivers good sound, volume. FM/AM switch tells you what band you're playing. Vertical slide-rule tuner for accurate tuning. Telescoping antenna. Includes earphone and batteries. About 3x8 inches wide, 5 inches high. From Japan.

57 N 72221—Wt. 2 lbs. 12 oz. $19.50

With batteries $27.95 cash
$4 monthly

For you who want big "outdoor" volume, full-range tone selectivity and sensitivity in your AM Portable Radio

Signal booster pulls in even weak, distant stations—gives powerful "outdoor" volume. Full-range tone control and big 4x6-inch speaker. Accurate slide-rule tuning. Rugged plastic cabinet with die-cast metal front accented by decorative silver-color metal grille, trim; 4½x11 inches wide, 8½ inches high. 10-transistor chassis. *Order A.C. current adapter (57 N 6509) at right.*

57 N 72231—Beige. Wt. 8 lbs. 5 oz. $27.95
57 N 72241—Brown. Wt. 8 lbs. 5 oz. 27.95
57 N 72251—Black. Wt. 8 lbs. 5 oz. 27.95
57 N 6500—**Earphone** from Japan. Wt. 4 oz. .. 85c

It's a compact AM Portable . .

but it pulls in distant stations even many bigger sets can't get

An electronic device called a THERMISTOR keeps power-flow constant regardless of temperature

with earphone, carry strap $23.95 cash $4.00 monthly

Compact as it is, it features a 4-inch speaker—and includes batteries

Powerful 10-transistor chassis. Signal booster for weak, distant stations. Built-in antenna. Tone, volume controls. Genuine cowhide leather cabinet, die-cast metal front; 2¾x3¾x6½ in. high. Order adapter below.

57N6214–Brown. 57N6215–Black
Shipping wt. 1 lb. 14 oz. $23.95

1 **AC Power Adapters.** For any 110-120-volt 60-cycle AC outlet. With 6 foot cord. UL listed.

6-volt. For 57 N 6214, 57 N 6215 and 57 N 62291. Shipping wt. 11 oz.
57 N 6506 ..... $8.50

9-volt. For 57 N 72001, 57 N 72261.
57 N 6509—Shpg. wt. 11 oz. .. $8.50

Comes in a gift box too!

1

2 $4.88

3 $8.95

Solid state AM Shirt-Pocket Portables

(2 and 3) Printed circuit chassis in durable plastic cabinet with thumb wheel controls, on-off indicator dial, built-in antenna. Powerful 2¼-in. speaker. About 1¼x2½ in. wide, 4¼ in. high.

2 **Fine 6-transistor Radio for local reception.** Red, Hong Kong.
57 N 7201—Without battery. Shpg. wt. 12 oz. $4.88
57 N 6422—*Battery for radio above;* order 1 each. Wt. 2 oz. ... 75c

3 **7-transistor with case, earphone, battery.** Hong Kong. Wt. 13 oz.
57 N 7202—Black .... $8.95 57 N 7203—Blue $8.95
57 N 7204—Tangerine 8.95

Larger than "shirt-pocket" AM Radios to pack more station-pulling power and richer tone with its oval 4-inch speaker

$18.95

Includes batteries—and it's gift packed

Nine-transistor chassis, (2¼x3¾ in. wide, 6¾ in. high), with variable tone control to let you adjust for music or voice. Thermistor in circuit keeps power-flow constant in all temperatures for more efficient battery power. Slide-rule tuning lets you pin-point stations accurately. Built-in antenna sharpens reception. Textured plastic cabinet with die-cast metal front is vibration free. Carrying strap is built into radio and snaps flush to back when not in use. Earphone included. So easy to buy when you just use the phone.

Shipping weight 2 lbs. 7 oz.
57 N 7212—Black $18.95
57 N 7213—Beige 18.95

This Walkie Talkie signals you with a BEEP! when someone wants to call you

Two 100-milliwatt Walkie Talkies, two batteries, two carrying straps

$77.00 cash

$5.00 monthly

With your walkie talkie switched to "call alert", it awaits calls silently—using a mere trickle of power. But anytime your caller presses the "talk" button, your unit BEEPS. To communicate, switch off "call alert."

Two channels speed calls. If one is busy, switch to other. Crystals for 5 and 9 included.

Squelch control tunes out static and background noise.

Battery meter reminds you to replace battery before it actually goes dead.

Plug for AC adapter lets you convert to home electricity. Order Adapter, below.

Powerful 10-transistor chassis protected by rugged all-metal case. Only 6 in. high, 2⅜ in. wide, 1¾ in. deep. Telescoping antenna 47½ in. long. Japan. Buy it the easy way—order by phone.

Entire System: 2 walkie talkies, 2 straps, 2 batteries.
57N64611—Wt. 4 lbs. $77.00

One Walkie Talkie, strap, battery.
57N64601—Wt. 2 lbs. $38.50

AC Adapter. Plug in wall socket. Runs our 57 N 64591 or 57 N 64611 on house current.
57N6509—Wt. 11 oz. $8.50

NOTE: No license required

Built-in signal booster for clearer reception than below..all-metal case

Two 100-milliwatt Walkie Talkies, two straps, two batteries **$52.50** cash **$5.00 monthly**

Battery meter feature reminds you to change battery before it goes dead. Nine-transistor chassis. Channel 5 crystals included. See AC Adapter, at left. About 6x2⅜x1⅜ in. From Japan.
57 N 64591—Entire System. Wt. 3 lbs. $52.50
Single Walkie Talkie, Strap, Battery. *$4 mo.*
57 N 64581—Wt. 1 lb. 8 oz. . . . . Cash $26.50

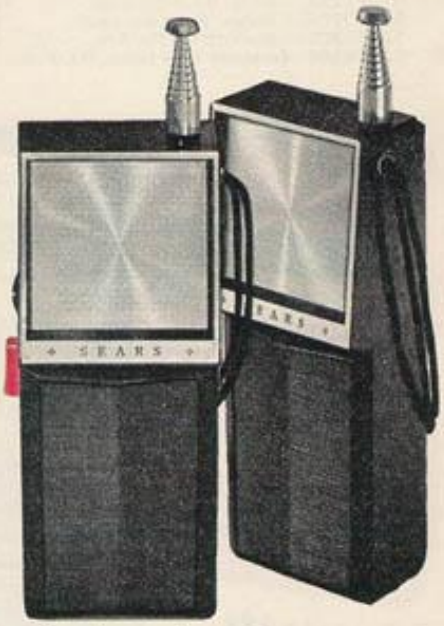

Great power for a set so compact 9 transistors . . rugged plastic case

Two 100-milliwatt Walkie Talkies, two straps, two batteries **$32.75** cash **$5.00 monthly**

Use anywhere—easy to operate and carry . . just 4x2x1 in. Channel 5 crystals included. Just press button to talk. From Japan.
57 N 64571—Entire System. Wt. 2 lbs. $32.75
Single Walkie Talkie, Battery, Strap.
57 N 64561—Shipping weight 1 lb. 16.50

No Money Down . . No Payments Until Feb. 1967

Save $4.00

Get our $119.95 4-piece Drum Set *plus* our $18.95 High Hat Cymbal Set

All for only

$134.90 Cash with 12-in. cymbals

$6.50 monthly

For student or advanced. Meets combo or dance band requirements. Drums are separate tension type. Red sparkle finish.

High Hat with adjustable stand, fast-action pedal. *Bass drum*, 14x20-in. plastic heads, fast-action foot-pedal, telescoping spurs, tom-tom holder, cymbal holder, adjustable shell mount. *Snare Drum*, 5x14-in. plastic heads, 6 lugs, triple flanged hoops, throw-off strainer. *Shell Mounted Tom-tom*, 8x12-in. plastic head, 6 adjusting lugs. *Shell-mounted 12-in. Brass Cymbal.* Includes sticks, brushes, instructions. From Japan. Freight (rail or truck) or express.

Drum Set with High Hat—12-inch cymbals.
57N2628N3—Wt. 59 lbs. *$6.50 mo.* Cash $134.90

Drum Set with High Hat—14-inch cymbals.
57N2629N3—Wt. 60 lbs. *$6.50 mo.* Cash $138.90

Drum Set with High Hat—16-inch cymbals.
57N2630N3—Wt. 61 lbs. *$7 mo.* . . . Cash $144.90

1 **Three-piece Bongo Drum Set** . . Drums: 5½ and 6-in. Goatskin heads, hardwood bodies. Two gourd Maracas. Two hardwood Claves. Instructions.
57 N 2603—Shipping weight 4 lbs. 6 oz. $5.95

2 **All-mahogany Ukulele.** Nylon strings. Accurate molded fingerboard. Standard size—20¾x6½ in.
57 N 854—Shipping weight 2 pounds. $10.95

3 **Tuneable 10-in. Tambourine.** Removable calfskin head. Wood rim, 7 jingles, 8 tuning lugs.
57 N 2639—Shipping weight 1 lb. 12 oz. $4.95

4 **Portable Xylophone.** Place on chair, desk, table—just 21½ in. long, 11 in. high, 13½ in. deep. Easy to learn . . fun to play; name of note on each bar. Accurately tuned aluminum alloy tone-bars, fibre resonator tubes . . 1½-octave chromatic scale.

Rigid plastic gold-color frame, legs; ivory and black tone bars. Music rack, mallets, instructions with songs.
57 N 2650L—Shpg. wt. 9 lbs. *$5 mo.*..Cash $34.95

(5 and 6) Autoharps. Play hundreds of folk or western songs just by pressing chord-buttons and strumming. Three-octave chromatic scale, 36 strings. Music holder, songs, instructions, 4 picks, tuning key. About 25 in. long, 16½ in. wide, 4½ in. high.

5 **Fifteen-chord Autoharp.** Play more songs than with 12-chord autoharp below. *$5 monthly.*
57 N 1849C—Shipping weight 8 lbs. . . Cash $36.95

6 **Twelve-chord Autoharp.** *$5 monthly.*
57 N 1842C—Shpg. wt. 7 lbs. . . . . Cash 32.95

Twelve-chord Autoharp with case. *$5 mo.*
57 N 1841C2—Shpg. wt. 12 lbs. . . . . Cash 37.95

12-inch 33⅓-rpm How To Play Record.
57 N 1848—Shipping weight 1 lb. 4.95

7 **Case for (5) or (6).** Vinyl on plywood.
57 N 1843C—Shpg. wt. 5 lbs. 7.95

Play either one in minutes . . by number on easy-to-see keys

(8 and 9) Keyboard Harmonicas. Learn to play hundreds of songs in a hurry . . no lessons or note-reading required. You simply match numbers on the removable keyboard strip to those in our music books . . make music instantly . . beautiful harmonica-like sound, but much bigger volume.

Long-life steel reeds; precision-tuned. High impact plastic bodies and piano-like keys. Get this bit of Christmas shopping done—just dial Sears and order it now.

8 **Our Best Keyboard Harmonica**—34 notes. About 18x4½x2 inches.
57 N 1802—Shpg. wt. 2 lbs. 8 oz. . . . $27.95

9 **Twenty-six Note Keyboard Harmonica.** About 13x3x1 inch.
57 N 1800—Shipping wt. 2 lbs. $12.95

10 **Four Music Books.** About 100 songs.
57 N 1801—Shpg. wt. 1 lb. . . . Set $2.95

All through the magic of transistors

..these two instant-sound TVs play on battery power or house electricity

(9-in. and 11-in. are diagonal measurements. Actual viewing areas: 9-in. 43 sq. in.; 11-in. 60 sq. in.)

Sears truly portable high-style sets

Put TV where you want to be..

with big-screen sharpness

Space-saving transistors inside these two sets let you put TV where you want to be—indoors or out. Many times smaller than tubes they replace, transistors cut TV size and weight in about half.

Either set fits kitchen counter space, bedside tables, desk top . . . great viewing anywhere. With cigarette-lighter Adaptor Cord and Antenna on opposite page you can view them even in a car.

Both tune VHF or UHF, channels 2 to 83 . . . bright and steady. Pictures appear in 10 seconds. Two ways to listen: 4-in. speaker, or private earphone on 12-ft. cord. Plastic cabinets. From Japan.

Solid state transistor TV with 9-inch picture $94.95 cash $5.00 monthly

1 Charcoal gray, silver-color trim. About 9½ in. high, 11 in. wide, 9 in. deep. W57 N 6100N—Shipping weight 15 pounds. $94.95

2 **Rechargeable Battery.** Use only with our W57N6100N, W57N7101N on this page or our W57N6101N. About 9½x9½x3 in. Leather carry case. W57 N 8991—Shipping weight 11 pounds. *$4 monthly*. . . . . Cash $23.50

Solid state transistor TV with 11-inch picture $104.95 cash $5.00 monthly

3 Charcoal gray, silver-color trim. About 10½ in. high, 11 in. wide, 10½ in. deep. Larger 11-inch picture screen provides about 39% greater viewing area than our 9-inch transistor TV. For out-of-doors viewing on battery-power, order the Rechargeable Battery at left . . . provides up to 4 hrs. viewing on one recharge. Buy it the easy way . . order by telephone.
W57 N 7101N—Shipping weight 17 pounds. $104.95

Our newest tube-type portable . . 12-inch black-and-white picture, tinted safety shield
(12-inch is over-all diagonal measure, 68-sq. in. viewing area)

$79.95 cash **$5.00 monthly**

1 Zeros in VHF or UHF channels, 2 to 83. Brings them in bright, steady—out on edge of station range or closer in. Two ways to listen: 4-inch speaker or earphone on cord. Charcoal, silver trim, plastic cabinet. About 13¾x13¾x8½ in. deep. From Japan.
W57N7104N-Shipping weight 21 lbs. $79.95

2 **Metal wall-mount TV Shelf.** For Sears 12-in. or 11-in. TVs. Nickel-plated supports.
57 N 5312—Shipping weight 3 lbs. . . . $4.95

Shipping note for both pages. All "W" items (as W57N7104N) from warehouses in Chicago, Moline, Columbus, Detroit, St. Louis, Milwaukee. Sent freight (rail, truck) or express. For mailable TV-battery and Adapter Cord allow postage from catalog plant.

No Money Down . . No Payments Until Feb. 1967 . . see page 266

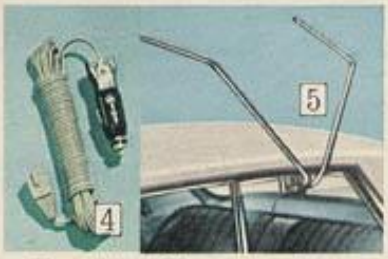

Transistor TV accessories

4 **Cigarette-lighter Adapter, 8-ft. cord.** Runs TV on 12-volt car, boat power. Fits only our W57N6100N, W57N6101N, W57N7101N.
W57 N 8995—Shipping weight 1 lb. . . $5.95

5 **Car or Boat TV Antenna.** For boat use, you must order kit 57 N 6611, below.
57 N 6610—Shpg. wt. 2 lbs. 10 oz. . . $14.10

Boat-mounting Hardware Kit.
57 N 6611—Shipping wt. 8 oz. 2.10

(Note: TV reception in automobiles and boats is *not equal to home reception* due to weaker signals, ignition interference, etc.)

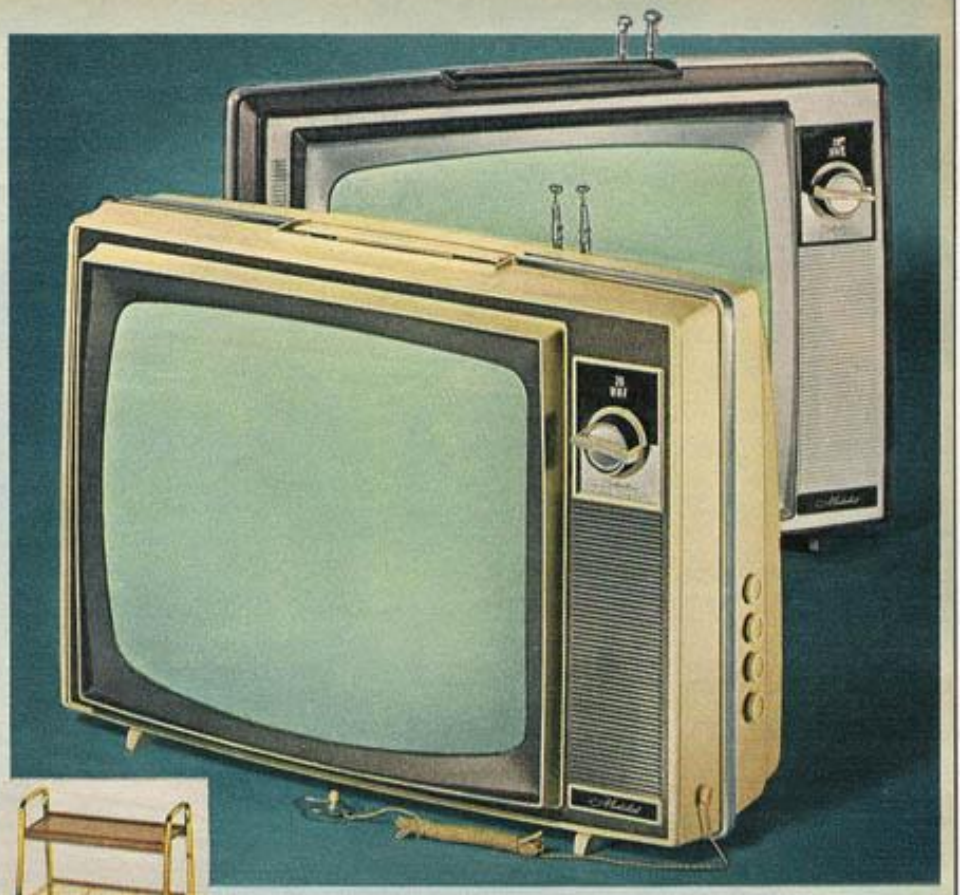

The MEDALIST

. . most powerful of Sears 19-inch black-and-white tube-type TVs
(19-inch is over-all diagonal measure, 174-sq. in. viewing area)

$154.95 cash **$7.00 monthly**

So powerful we can recommend it for use out on the far rim of station range—if it's sharp there, imagine the extra-vividness of pictures if you live closer in. Our strongest tuner plus 20,000 volts provide all this power.

Tinted tube face, automatic VHF fine-tuning. Fast, 1-knob station selector, VHF or UHF.

Two ways to listen: a 5-in. speaker with set-forget volume or privately with earphone on a 15-ft. cord. Plastic cabinet. About 16x23x13 in. deep.

Ivory-color with charcoal gray trim
W57N7120N-Shipping weight 38 lbs. $154.95

Charcoal gray with silver-color trim
W57N7121N-Shipping weight 38 lbs. 154.95

3 **Roll-about tubular steel TV Cart.** Swivel casters. Over-all size about 22 in. high, 14 in. deep, 26 in. wide (for TVs no more than 23 in. wide). Unassembled. Shpg. wt. 9 lbs.
57 N 6304C—Chrome-plated $9.95
57 N 6305C—Brass-plated 9.95

Tube-powered 19-inch black-and-white TV
(19-in. is over-all dia. measure, 174-sq. in. viewing area)

$119.95 cash
$5.50 monthly

Built with the *one-knob* channel selector . . makes tuning in VHF or UHF pictures fast, easy. Other features include: tinted picture tube face to make viewing more pleasurable, power of 20,000 volts . . the No. 1 feature a TV needs to deliver sharp pictures. Big 5-inch speaker. Plastic cabinets. About 16x23x13 inches deep. Phone ordering's a quick and easy way to buy it. Shpg. wt. 35 lbs.
W57 N 7112N—Ivory color. $119.95
W57 N 7113N—Charcoal gray. 119.95

6 **Roll-about metal TV Cart.** Brass-plated tubular steel. Over-all size about 30½ in. high, 18 in. deep, 26 in. wide (for TVs no more than 23 in. wide). Directions for assembly included.
57 N 7300L-Shipping weight 11 lbs. . $7.95

Electrical Note for both pages. All electrical items UL listed for 110-120 volt, 60-cycle AC.

New at Sears *this Season..*

A 25-inch COLOR Entertainment center with

(25-in. is overall diagonal measure. 295-sq. in. viewing area)

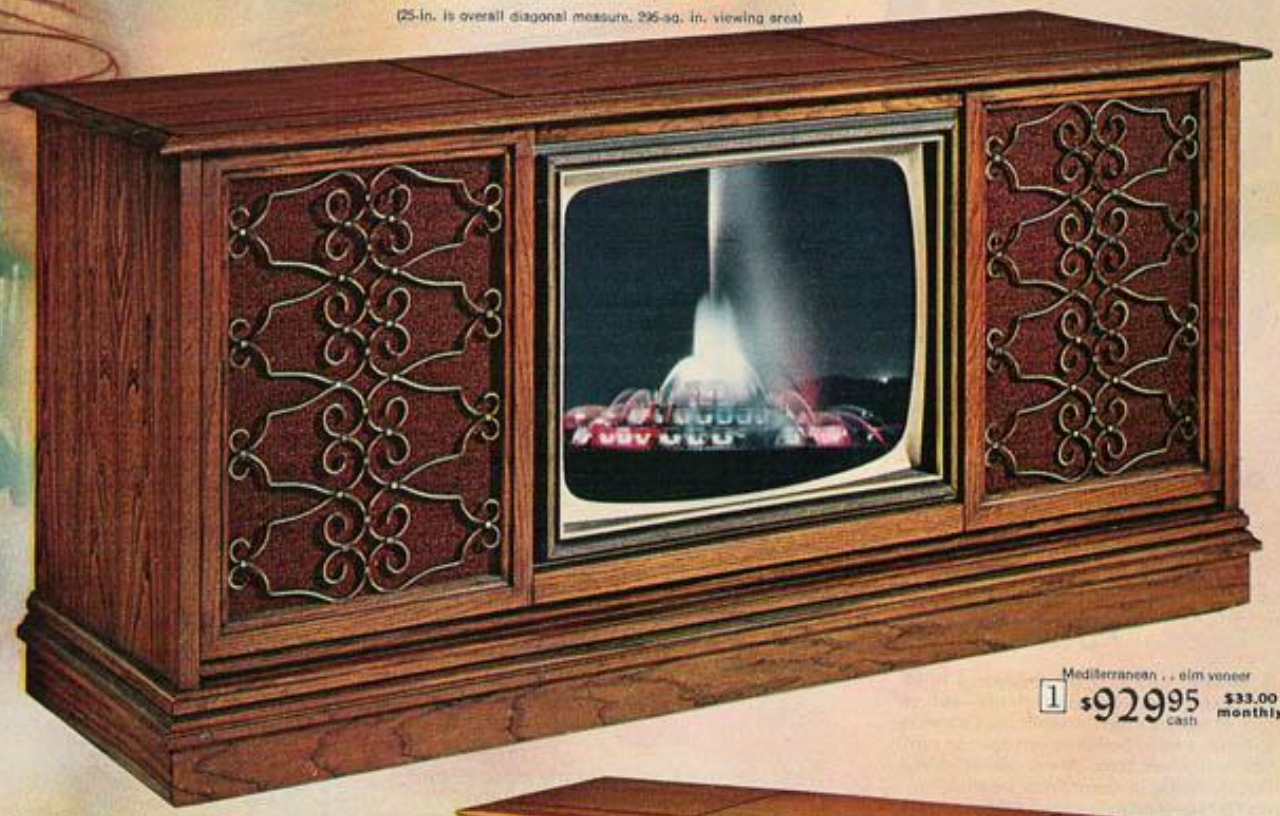

Mediterranean . . elm veneer

1 $929.95 cash $33.00 monthly

(Colonial with doors closed)

Colonial . . maple veneer

2 $929.95 cash $33.00 monthly

Contemporary . . walnut veneer

3 $879.95 cash $31.50 monthly

sound that equals our finest Stereo Radio-Phonograph

. . 200 watts of instant solid-state peak power and six speakers to deliver sound

COLOR TV with Chromix and Colorguard . . two important color-improvers you get only at Sears

Other features: 25,000 volts of brightness, fast 1-knob station selector, preset VHF fine-tuning. Keyed gain control for steady images. Etched, tinted glass.

Plays stereo or monaural records on massive 11-in. turntable with 4 speeds, record-saver "floating" cartridge, lightweight arm, automatic shut-off.

STEREO
FM/AM RADIO

Tunes FM stereo broadcasts. Alert-Lite makes tuning fast, simple. Holds regular FM at its best with automatic frequency control. Zeros in crisp AM.

(1 thru 3) Sound for TV, records and radio comes through six speakers: two 12-inch woofers for bass with real punch, two 4-inch mid-range and 2 tweeters for highs. Choice veneer tops, sides. Rigid hardwood frames, legs. Tube cup extends 4 in. behind cabinet.

1 About 62 inches long, 30 in. high, 19 in. deep.
57 N 7198N—Shpg. wt. 291 lbs. **$929.95**

2 About 63 inches wide, 31 in. high, 20 in. deep.
57 N 7197N—Shpg. wt. 291 lbs. **$929.95**

3 About 63 inches wide, 31 in. high, 20 in. deep.
57 N 7196N—Shpg. wt. 254 lbs. **$879.95**

Sears Color TV prices include installation. We set TV up, connect it to your existing antenna. You pay usual shipping and delivery charges.

5 Mediterranean

4 Contemporary . . with sliding doors

New at Sears *this Season . .*

Color controls that "disappear"

This roll-in control unit hides knobs for smooth, new beauty. Keeps picture settings safe from children. Works with finger-tip pressure.

25-inch COLOR TV

(25-inch is over-all diagonal measure. 295-sq. in. viewing area)

$649.95 cash **$23.00 monthly**

(4 and 5) Sears finest TV. These features are why: **Colorguard . .** an automatic color-purifier; even if you move the set, colors stay vivid. **Chromix knob . .** makes color more lifelike with twist of your fingers. **Power of 25,000 volts . .** the No. 1 feature needed for extra-bright color. Picture-steadying **automatic keyed gain control . .** minimizes annoying flutter. **Tinted etched safety glass . .** reduces glare. Fast **1-knob station selector** with automatic VHF fine-tuning, lighted numbers. Static-free **2-speaker sound.**
Veneer tops, sides. Hardwood frames, legs. Tube cup extends 4 inches behind cabinet.

4 Contemporary . . walnut veneer. Abt. 43 in. long, 32 in. high, 20 in. deep.
57 N 71911N—Shipping weight 171 pounds. **$649.95**

5 Mediterranean . . elm veneer. About 45 in. long, 30 in. high, 18 in. deep.
57 N 71891N—Shipping weight 173 pounds. **649.95**

No Money Down . . no payments until February 1967

Color Television

Only **$349.95** cash **$14.00 monthly**

19-inch "movie-square" screen
(19-in. is overall diagonal measure, 171-sq. in. viewing area)

Enjoy it as trim consolette—or remove legs for use as table set. Automatic color purifier keeps colors vivid if you move the set. Power of 21,000 volts keeps picture bright. About 25 in. wide, 20 in. deep; 30 in. high with legs. Walnut-grained-finish hardboard. From Japan.
57 N 7164N—Wt. 103 lbs. . . **$349.95**

Ask at Catalog Sales Office about Maintenance Agreements on Color TV

Shipping Note. Color TV sent freight (rail or truck) or express.

One of our finest Amplifiers—60-watt music power, echoing reverberation and pulsating tremolo produce bold, exciting sounds..separate power unit eliminates feedback $159.95 cash $7.50 mo.

Two huge 12-in. speakers, 8 tubes, 5 rectifiers, 40 to 15,000 CPS response. Two channels, each with 2 inputs. Foot switch. Tremolo speed, strength controls. Vinyl-covered cabinet has 25-ft. cable. Amplifier stores in speaker enclosure. 29 in. wide, 19 in. high, 12 in. deep.
57 N 1484N—Shipping weight 60 pounds.... $159.95

$84.95 cash
$5 monthly

Vibrant *tone*—
amazing tone *balance*
—wide acoustical *range!*
There's *excitement* built into this thin hollow-body "tone chamber" Electric Guitar

Thin neck with interlocking steel reinforcing rods. Rosewood fingerboard, inlaid position markers. Dual pickups; each with tone and volume controls. True vibrato tailpiece; adjustable bridge. Laminated maple top and back in walnut finish, celluloid edging. With 10-ft. cord, advanced instruction book and pick. 41 in. x 16 in. x 2 in. thick. Buy it the easy way—order by phone.
57 N 1439L—Shipping weight 10 pounds..... $84.95

Case. Vinylized covered chipboard with protective lining.
57 N 748L—Shipping weight 10 pounds..... 9.95

New at Sears *this Season*

$109.95 cash $5 monthly

True solid-body electric dual pickup Guitar includes all-in-one speaker amplifier case

Slim, fast-action neck has easy-to-press steel strings. Dual steel reinforcing rod in neck. Professional style cut-away body design with contoured guardplate and sparkling chrome-plated trim. Hardwood body is only 1¾ in. thick. Three-way pickup switch, 2 pickups, 2 volume and 2 tone controls for "all-steel string" sound. Bridge adjusts for string action. Case-amplifier has big 8-in. speaker . . 3 tubes, rectifier; tone, volume tremolo strength and speed controls. On-off tremolo foot switch. Black vinyl covered hardboard case. About 14 in. x 39 in. x 3 in. deep. 45-rpm record, charts, pick.
57 N 1452L—Wt. 34 lbs.... $109.95

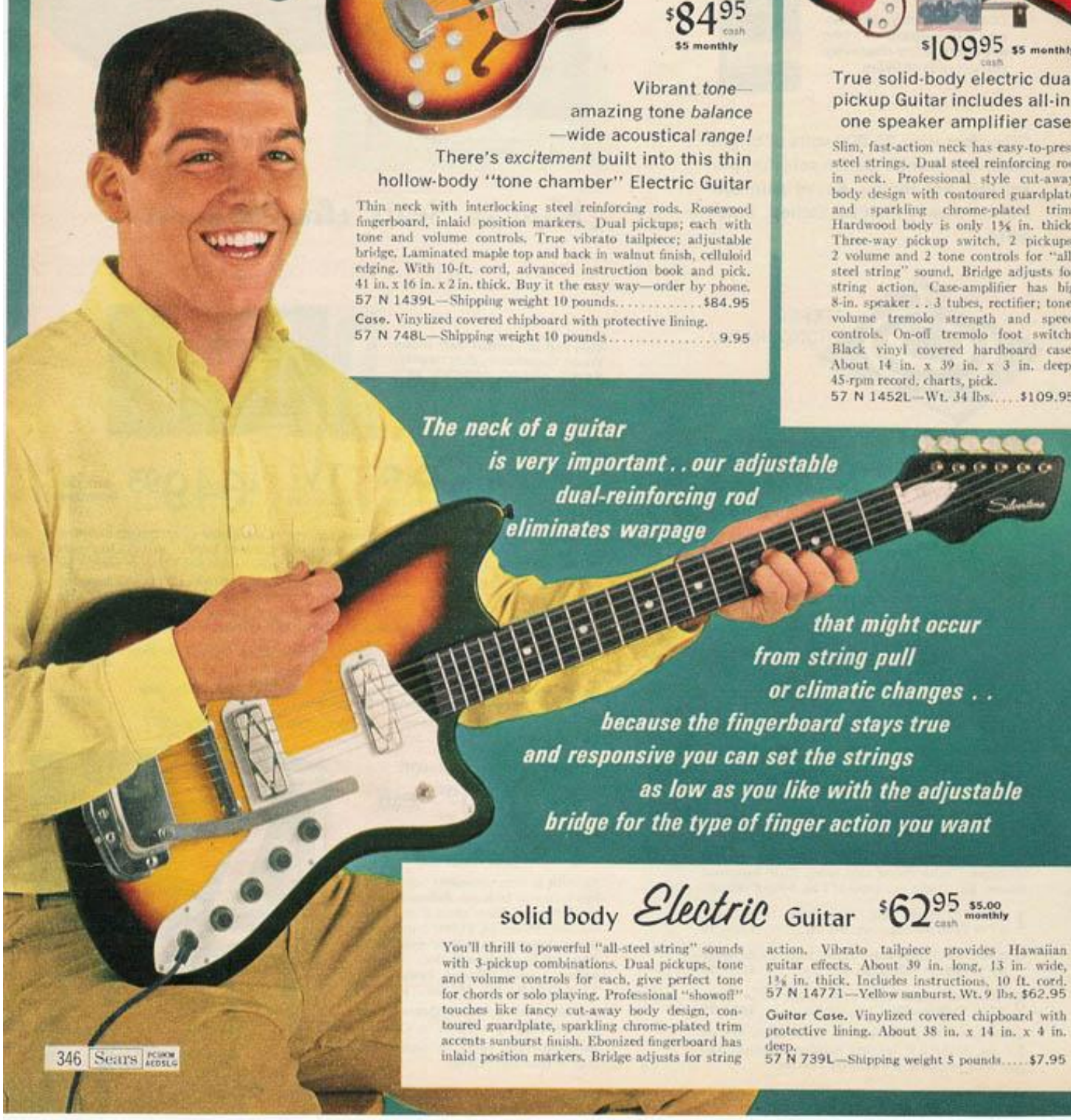

The neck of a guitar is very important . . our adjustable dual-reinforcing rod eliminates warpage that might occur from string pull or climatic changes . . because the fingerboard stays true and responsive you can set the strings as low as you like with the adjustable bridge for the type of finger action you want

solid body *Electric* Guitar $62.95 cash $5.00 monthly

You'll thrill to powerful "all-steel string" sounds with 3-pickup combinations. Dual pickups, tone and volume controls for each, give perfect tone for chords or solo playing. Professional "showoff" touches like fancy cut-away body design, contoured guardplate, sparkling chrome-plated trim accents sunburst finish. Ebonized fingerboard has inlaid position markers. Bridge adjusts for string action. Vibrato tailpiece provides Hawaiian guitar effects. About 39 in. long, 13 in. wide, 1¾ in. thick. Includes instructions, 10 ft. cord.
57 N 1477L—Yellow sunburst. Wt. 9 lbs. $62.95

Guitar Case. Vinylized covered chipboard with protective lining. About 38 in. x 14 in. x 4 in. deep.
57 N 739L—Shipping weight 5 pounds.... $7.95

New at

Sears

this Season..

Flat-top Folk Guitar

With all the warmth and romance auditorium-size tone can give you

This all-new solid mahogany guitar heads the popularity list this year

with case and strap **$39.95** cash **$5.00 monthly**

Enjoy the dazzling glamour and powerful ringing tone of this beautiful grand concert size guitar. Ovaled rosewood fingerboard with inlaid position markers. Steel reinforcing rods in hardwood neck prevent warpage from string tension and climatic changes. Strings lie extra-close to fingerboard for only slight finger pressure . . you can play for hours without tiring.

Neatly contoured edges on body; celluloid inlay edging on soundhole and body edges exhibit that special touch of hand craftsmanship. Contoured pick guardplate protects guitar finish. Quality selected mahogany body in natural lacquer finish brings out the warm, beautifully exotic grain found only in genuine mahogany. About 40 inches long, 16 inches wide, 4 inches thick. Includes guitar case of chipboard with brown vinylized covering, leather strap. How-to-Play record and pick.

57 N 623L—Shipping weight 12 pounds..... $39.95

No Money Down on anything Sears sells
See page 266

Enjoy robust volume from our most popular full-size birch Flat Top

Folk Guitar

without case **$24.95** cash **$4 monthly**

Slim, fast-action neck with lively steel strings set extra-close to fingerboard . . needs only slight finger pressure to make perfect-sounding chords. Even smaller fingers will find this guitar easier to play. Giant position markers accent black ebonized 19-fret fingerboard. Steel reinforcing rod in neck prevents warpage.

Vibrant birch body gives rich tone. Glossy mahogany-finish accented by white striping, flashy nickel-plated tailpiece and colorful braided shoulder cord. With How-to-Play record, pick. Grand concert size: 40 inches long, 15 inches wide, 4 inches thick.

57 N 615L—Shipping weight 10 pounds..... $24.95

Guitar Case. Black vinylized cover on chipboard; protective lining. Allow 10 lbs. postage per postal regulations.

57 N 727L..... $8.50

Our most popular Classic Guitar

Special fan-style underbracing allows extra-thin aged spruce top for more resonance than any other Classic we offer

with book, case **$49.95** cash **$5.00 monthly**

Nylon strings that produce warm, vibrating sounds all their own . . solid mahogany neck that is extra-wide for easier note picking . . thinnest possible spruce top with hand-fitted fan bracing—all designed to bring you the classic guitar's heritage. Natural finish top shows beautiful wood grain. Hand-fitted celluloid soundhole rings accent guitar body. Brown maple back and sides polished to high luster; rosewood bridge. Method book, extra set of nylon strings, pick, and guitar case included. About 39 inches long, 15 inches wide, 4 inches thick.

57 N 657L—Shipping weight 11 pounds..... $49.95

Stereo-quality needle and flip-over cartridge lets you play regular or stereo records monaurally through dual dynamic speakers

$23.95 cash
$4 monthly

Transistorized Single-Play Phonographs

Two 4-inch dynamic speakers side mounted in a large, resonant cabinet to surround you in clear, enriched sound. Plays all 4 speeds, any record size; twist-up 45-rpm center. All-metal turntable won't warp, crack. Foam padding prevents record slippage, protects records. Because it's transistorized, it will run cooler for longer playing. Motor and bearings permanently oiled for whisper-quiet operation. Tone and volume controls. Durable resilient cabinet of aqua and white (15½ in. wide, 6½ in. high, 11 in. deep), wipes clean with damp cloth. Runs on regular house current. Monaural. UL listed for 110-120 v., 60-cycle AC.
57 N 7254—Shipping weight 12 pounds $23.95

New at Sears *this Season..*

The new "component look" in a Transistorized Single-play Phonograph with improved 5¾-in. speaker to capture higher frequencies, enriched low notes in high fidelity type sound

$28.50 cash $4.00 monthly

Now here's a monaural single-play phonograph that has a real matching "*component look*" . . turntable equipped with a fluted-edge oversize molded mat to prevent record slippage and protect records . . longer, balanced tone arm equipped with durable cartridge and flip-over dual sapphire tip stereo needles for improved sound pickup, less wear on record grooves.

Because the amplifier is transistorized, you get instant-sound, less heat for longer playing sessions and improved frequency response. Beautiful imitation leather covered cabinet gives walnut-grain effect; speaker section covered in black with white trim; 5-ft. cord.

Wipes clean with damp cloth. Speaker fits over turntable base for compact storage; protects against dust, damage. Base is 14 inches wide, 6 inches high, 8 inches deep. Runs on regular house current.
57 N 7256—Shipping weight 13 pounds $28.50

No Money Down on anything Sears sells, see pg. 266

Play any record ..the right combination of tone arm, cartridge and needle to protect your record collection

1
$16.95

Transistorized Single-play Phonograph

Sapphire needle and top-mounted 4-inch speaker . . with volume control

1 Plays records of any size, all speeds. Built-in 45-rpm adapter. All-metal turntable won't warp or crack; foam padding helps to prevent record slip or damage. Volume control, on-off switch. Permanently oiled bearings for whisper-quiet motor the life of the phonograph. Blue and white plastic coated covering. Cabinet wipes clean with a damp cloth. About 11 in. deep, 5 in. high, 12½ in. wide. UL listed for 110–120-volt, 60-cycle AC.
57 N 7251—Shipping weight 9 pounds.....$16.95

2
$20.75 cash
$3 monthly

Transistorized Single-play Phonograph

Flip-over sapphire needle and front-mounted 4-inch speaker with tone and volume controls . . includes *ten* 45-rpm children's, pop records

2 Plays any record, any size or speed; built-in 45-rpm adapter. Flip-over crystal cartridge with 2 stereo-type needles to protect record grooves. All-metal turntable won't warp or crack; foam padding to protect records. Permanently lubricated bearings, for whisper-quiet motor for the life of phonograph. Blue and white cabinet with plastic-coated covering wipes clean with damp cloth. Size 13 inches wide, 6½ inches high, 11 inches deep. UL listed; runs on regular house current.
57 N 72521—Shipping weight 10 pounds.....$20.75

3
$14.40

Tube-Powered Single-play Phonograph

Sapphire-tip needle, top-mounted 4-inch speaker . . Amazing sound quality from our least expensive children's phonograph

3 Play any record without damage, in all 4 speeds, all sizes. Built-in 45-rpm adapter can't be misplaced. Durable metal turntable foam-padded to protect records, prevent slippage. Volume control. Coral and white plastic coated finish wipes clean with damp cloth. Cabinet 12½ in. wide, 5 in. high, 11 in. deep. UL listed; runs on regular house current.
57 N 7250—Shipping weight 9 pounds.....$14.40

Steel Record-rack Stand

4 Sturdy and strong steel construction with bronze-color finish. Holds phonograph and provides storage for up to 40 records. Rubber-tipped legs keep stand from sliding and marking floors. Comes completely assembled. About 17 inches wide, 20 inches high, and 13 inches deep.
Shipping weight 8 lbs.
57 N 5303L. . .$4.95

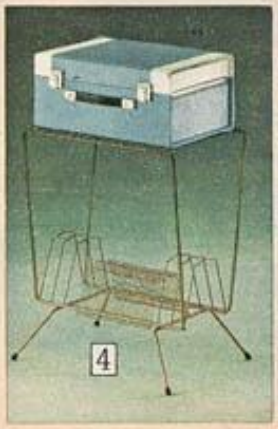

4

Set of 6 children's records in 45-rpm speed . . 7-inch size

5 **A Child's Treasury of Fairy Tales.** Cinderella, Pinocchio, Snow White . . a total of six in all.
57 N 5850—Shipping weight 1 pound.....Set $1.69

A Child's Treasury of Christmas Carols. Jingle Bells, Silent Night, Up on a Housetop . . 20 songs in all.
57 N 5851—Shipping weight 1 pound.....Set $1.69

A Child's Treasury of TV Favorites. Popeye, Deputy Dawg, Felix and Billy the Goat . . 11 songs in all.
57 N 5852—Shipping weight 1 pound.....Set $1.69

A Child's Treasury of Nursery Rhymes. Little Miss Muffet, Polly Put the Kettle On . . 25 songs in all.
57 N 5854—Shipping weight 1 pound.....Set $1.69

A Child's Treasury of Musical Stories. Three Little Pigs, Goldilocks, Peter Pan . . 25 songs in all.
57 N 5855—Shipping weight 1 pound.....Set $1.69

5

Unique "tilt-in" changers fold into attractive portable-style carryng cases when not in use—protects changer from dust, dirt . . protects phonograph when you carry it . . compact when you store it

Transistorized Automatic Phonographs for Instant Sound

A great Stereo Portable

- Dual synthetic sapphire-tip needle cartridge
- 5¾-in. stereo speaker may be moved up to 8 ft.
- Stereo amplifier produces full room sound

$56.95 Cash **$5.00 monthly**

Popular new "pedestal" design in a modern portable cabinet of rich, exciting colors spells lively fun for fast-moving teenagers. Automatic changer intermixes to play all 4 speeds, all sizes; stereo or monaural records. Shuts itself off after last record. Flip-over needle for superb sound, long record life. One speaker in main cabinet; another in removable wing. Cabinet covered with metallic blue-gray and off-white imitation leather. Volume, tone, balance controls. 20 in. wide, 15 in. high, 10 in. deep. Includes 45-rpm adapter.
57 N 7270L—Shipping weight 25 pounds $56.95

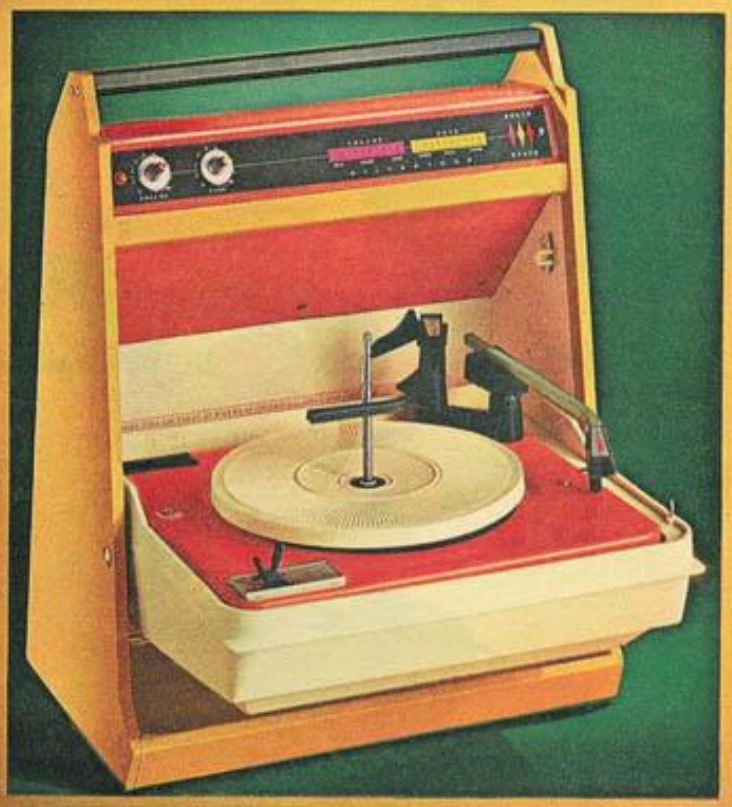

Monaural Portable

- Dual synthetic sapphire-tip needle cartridge
- 5¾-in. speaker booms out high-fidelity sound
- Contour molded changer base, all wood cabinet

$47.95 Cash **$5.00 monthly**

Our best monaural phonograph in the popular "pedestal" design portable with "tilt-in" changer. Plays all 4 speeds . . all record sizes . . so gently you can even play delicate stereo records. Solid state amplifier gives big sound instantly. Changer shuts itself off after last record. Flip-over needle gives clear sound and longer record life. Volume and tone controls. Cabinet covered with yellow-green and off-white imitation leather. Wipes clean with damp cloth. About 16 in. wide, 15 in. high, 10 in. deep. Includes 45-rpm adapter.
57 N 7262L—Shipping weight 20 pounds $47.95

Automatic Monaural Phonograph in compact luggage styling closes to a *slim* 8 in. thick . . carry it anywhere

- Changer holds a full ½-inch thick record stack
- Dual synthetic sapphire-tip needle cartridge
- Big 5¾-in. lid-speaker gives full-room sound

$37.95 Cash **$5.00 monthly**

This handsome tube-powered phonograph looks like expensive pebble-grain luggage. Flip-over needle gives superb sound and long record life. Changer intermixes to play all 4 speeds, all record sizes . . even expensive stereo records. Shuts itself off after last record.

Features volume and tone controls. Amplifier pours out full-room sound for parties. Slim cabinet covered with blue-black imitation leather; wipes clean with a damp cloth. About 19 inches wide, 15 inches high, 8 inches thick. Includes 45-rpm adapter.
57 N 7260L—Ship. wt. 23 lbs. . . $37.95

Catholic Family Bible

Confraternity edition. Bound in padded, white simulated leather. Edges gilded in 14K gold. Over 2,000 pages . . 64 full-color illustrations, over 30 more in black-and-white. Old and New Testaments, with Apocrypha, Words of Christ in red. Family record section, Catholic life in Bible, Catholic doctrinal guide, manual of prayer. 9x11¼ in. Name in 23K gold.
R3 N 2137XF—*Please print name.* Wt. 9 lbs. $17.95

Catholic Gift Bible

Catholic Gift Bible. Confrat. edition. Frontispiece of Pope Paul VI, 8 color illust. Family record section Gold color title. Black cloth cover. 1,350 pages.
3 N 2144—5½x8 inches. Shpg. wt. 3 lbs. . . . $4.39

New Maryknoll Daily Missal, official English translation

Vatican II Edition contains the official English language texts of all Masses. Sturdy black grain (not leather) with gilt stamping. 1,280 pages, red edges.
3 N 2130—4¾x7 in. Shpg. wt. 2 lbs. $4.75

As above, but genuine black leather. Gold leaf stamping.
3 N 2131—4¾x7 in. Shpg. wt. 2 lbs. $9.75

King James Bible $9.95

Large print. 1,572 pages. 96-page concordance, 16-page Bible atlas with index. 15 color maps, 16 color illustrations. Christ's words in red. Purple ribbon marker. Gold edges. Black cover of Fabrikoid® artificial leather. Family record. 6½x9½ in. Name in 23K gold. *Please print name.*
R3 N 1912XF—Shpg. wt. 4 lbs. $9.95

The Children's Bible

Written simply so that children can understand $4.47

Topically arranged in a narrative style. Each page has color illustration. Approved by an editorial board of leading clergymen. 512 pages. 7 3/16x10¼ inches.
3 N 449—Shipping wt. 2 lbs. 15 oz. . . . $4.47

Treasury of Catholic Children's Stories. Contains over 60 favorite religious stories. 52 illustrations. 319 pages. Measures 5½x8¼ in.
3 N 618—Shipping wt. 1 lb. 4 oz. $4.67

Young People's Book of Bible Stories. This book contains 121 religious stories and 71 helpful illustrations and maps. 298 pages; 6¾x10 inches.
3 N 2092—Shipping weight 2 lbs. $2.77

Little Visits with God. Contains 200 devotions to guide young children. 100 illust. 295 pages.
3 N 2094—6¼x9¼ in. Wt. 1 lb. 8 oz. . $2.77

A Library of Inspiration

Six religious best sellers for family and individual inspiration. Includes: *Hurlbut's Story of the Bible, The Treasury of Religious Verse, Angel Unaware, In His Steps, The Heart of a Champion* and *Mr. Jones, Meet the Master* (sermons and prayers of Peter Marshall). In full-color slip case. Paperbound.
3 N 2086—Shipping weight 2 pounds 4 oz. . . . $3.77

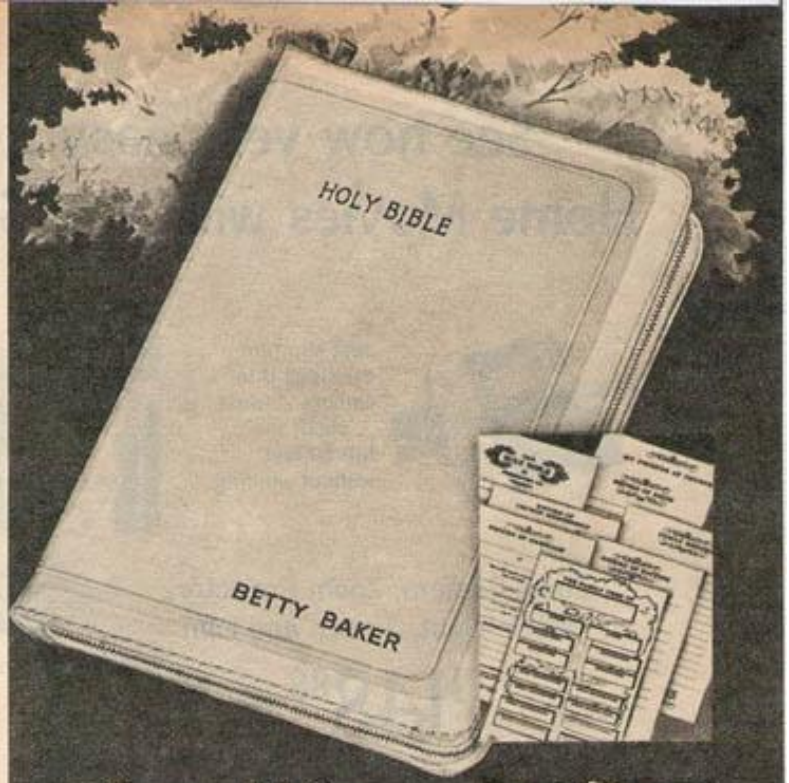

Tree of Life Personal Bibles

Designed to become a part of your child's daily way of life

Study aids

Low as $3.49 King James version

Personalized with your child's name

Will be as much a part of your child years from now as it is today. Has personal and family section, even church membership and marriage record pages

Sears exclusive Tree of Life Bibles make beautiful lifelong companions for your children. Personal and family records section has presentation page, family tree, baptismal record and more.

So that your child can gain a better understanding of the wisdom and learning in the Bible, there are 64 pages of study aids and a verse finder (concordance) over 90 pages long. To make events more meaningful, there are full-color maps and 16 pages of full-color illustrations, not found in any other Bibles. Words of Christ printed red in King James edition.

5¾x7½ inches. In presentation box. Name in 23K gold. *Print name.* Shpg. wt. each 1 lb. 13 oz.

Color maps, pictures

Name in 23K gold

25 Jesus said to her, "I am the resur-
and the life; he who believes in
ough he die, yet shall he live, 26 and
ACTUAL SIZE TYPE
REVISED STANDARD VERSION

25 Jesus said unto her, I a
resurrection, and the life: he th
lieveth in me, though he were
ACTUAL SIZE TYPE
KING JAMES VERSION

Binding	RSV—1,188 pages			King James—1,300 pages		
	Catalog No.	Each	10 for	Catalog No.	Each	10 for
Black imitation leather, red edges, marker	R3 N 1968XF	$3.57	$32.10	R3 N 1903XF	$3.49	$31.40
Same as above, zipper closure, no marker	R3 N 1969XF	3.99	36.70	R3 N 1904XF	3.89	35.20
White imitation leather, amber edges, white marker	R3 N 1984XF	3.57	32.10	R3 N 1908XF	3.49	31.40
Same as above, zipper closure, no marker	R3 N 1985XF	3.99	36.70	R3 N 1909XF	3.89	35.20

NOTE: For personalized Bible, print name clearly. Not returnable unless name printed incorrectly. No C.O.D.'s. King James Bibles not offered for sale in Great Britain.

See how very easy it is to take and show Home Movies with this SUPER 8 ZOOM OUTFIT

Just slip film cartridge into camera . . close . . shoot the full 50 feet without winding

Slip film into slot, projector threads itself in seconds

A simple twist of projector lens fills the screen. No need to move screen around

Zoom Camera, Zoom Projector, Movie Light, Screen and Film

$148.88 with 1 reel without batteries for camera

For Super 8 movies you use same film indoors or out with automatic filtering you can't forget to switch. Best of all, the frame size is 50% larger than regular 8mm—you get brighter, sharper home movies. Taking and showing these home movies is fun . . it's easier . . it's better than ever. For Super 8 movies only; components CANNOT be used with regular 8mm film.

The Camera. Sharp f:1.8 lens zooms manually from 10 to 20mm (2 to 1). Built-in electric eye automatically sets exposures, uses popular Instamatic color film. No winding ever . . drive operates on 4 penlight batteries (sold below). Bright view-finder shows signal when light's too dim . . zooms with lens. Footage counter. Die-cast aluminum body. From Japan.
3 N 9116C—Shipping wt. 3 lbs. . . . . *$5 monthly*. Cash $68.95

The Projector. Automatic threading in just seconds. Sharp f:1.5 lens zooms picture to screen size. Reels (1 incl.) hold 400 ft. film for ½-hr. shows. Single lever sets projector for forward, still, reverse. Trim and compact. Quiet running. Framer. Built-in film trimmer. Die-cast aluminum body. Fast power rewinding. 110-120-v., 60-c. AC. UL listed. About 10½x6½x8¾ in. high.
3 N 9221C—Shipping wt. 12 lbs. . . . . *$5 monthly*. Cash $83.50

Tilt-top Movie Light. 650 watts. Automatically sets camera for indoor movies when mounted. 110-120-v., 60-c. AC. UL listed.
3 N 8825—Shipping weight 2 pounds. $6.79

Outfit. Camera and projector plus movie light, 50-ft. roll Kodak Super 8 color film, 22x30-inch table-top screen.
3 N 9508C3—Shpg. wt. 22 lbs. . . . *$7.50 monthly*. Cash $148.88

3 N 8334—Black leather zippered Camera Case. Shpg. wt. 1 lb. $6.89
3 N 8952—Batteries for camera. Shipping wt. ea. 1 oz. . . . . Ea. 39c
3 N 8723—Extra Projector Lamp. Code DFG. Shipping wt. 6 oz. 4.36
Extra Super 8 Color Film. 50-ft. cartridge. Processing included.
3 N 7245—Shipping weight 8 ounces. . . . . Cartridge $3.57

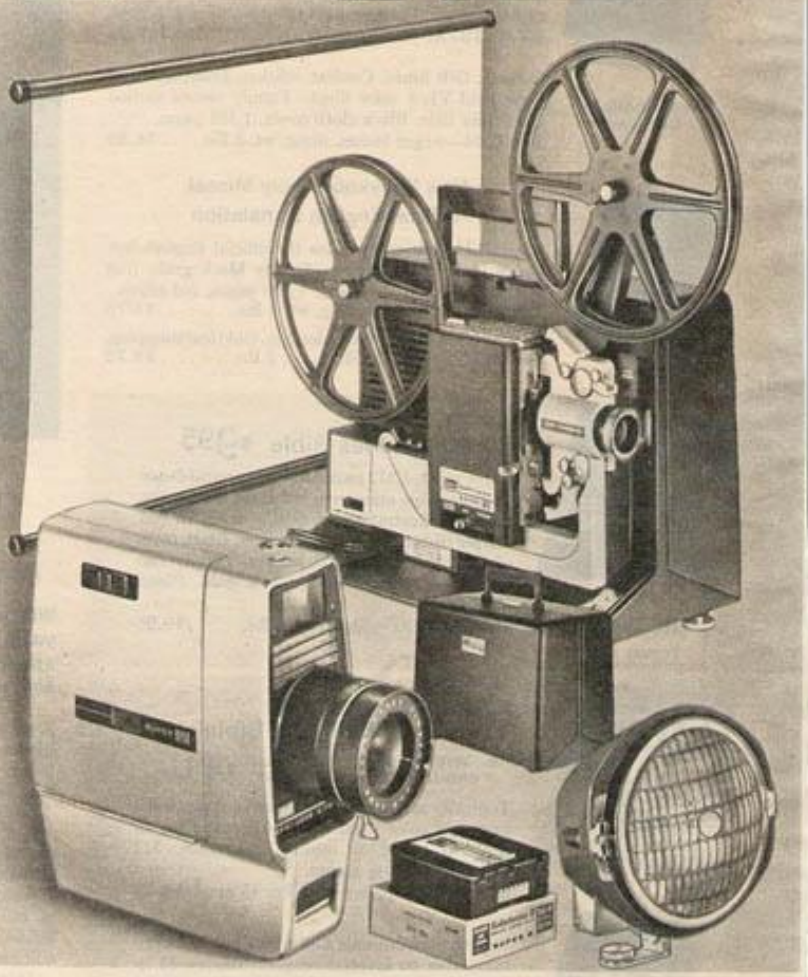

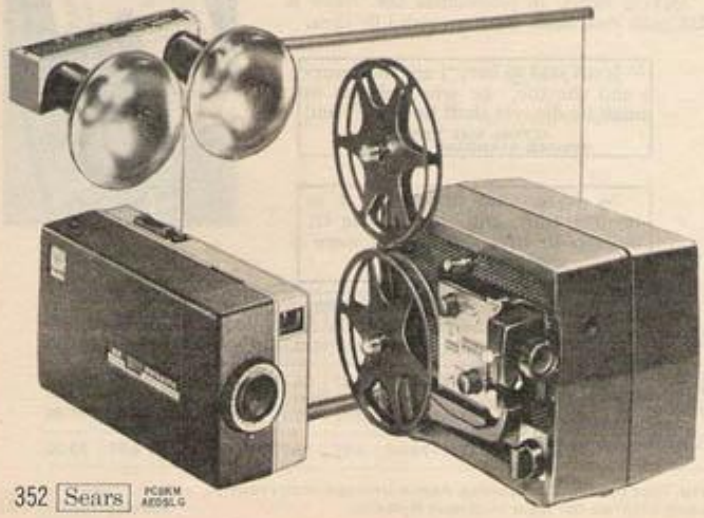

Kodak Super 8 Camera and Projector *plus* Light Bar and Table-top Screen

$98.88 with 1 reel without batteries

Instamatic M2 Camera. Battery drive—no winding. 13mm f:2.2 lens. Scenes pictured on the exposure guide clearly show lens opening for correct exposures. Automatic filtering for indoor or outdoor filming. Aluminum frame. Uses 4 batteries (sold at left). Optical viewfinder. Footage counter. Lock run.

Instamatic M50 Projector. F:1.6 lens. Automatic threading. 200-ft. capacity. Tru-flector lamp. One-knob positioning system. 110-120-v., 60-c. AC.

PLUS—600-watt 2-light bar and 22x30-inch beaded table-top screen.
Use your phone if you want to order it the easiest way of all.

3 N 9502C3—Outfit. Shipping weight 17 pounds. *$5 monthly*. . . . Cash $98.88
3 N 9199—Camera only. Shipping weight 3 pounds. *$5 monthly*. . Cash 35.88
3 N 8815—Light Bar only. Shipping weight 2 pounds 4.79
3 N 9290C—Projector only. Shipping weight 10 pounds. *$5 monthly*. Cash 54.88
3 N 8624—Extra Projector Lamp. Code DFC. Shipping weight 8 ounces 3.97

Shows Super 8 and regular 8mm movies

Auto-thread Projector

$138.95 with regular lens, 1 reel

Lets you switch to the new Super 8 film system and still show all your regular 8mm movies on the same projector. Just the flick of a lever switches you from 8mm to Super 8 or back again. Sprocketless drive for the most gentle film handling ever. Fast f:1.2 lens and reflector lamp show pictures unsurpassed for brightness. Slow motion; reverse; stills. Shows ½-hr. shows on 400-ft. reels (1 incl.). 110-120-v., 60-c. AC. UL listed. Aluminum body. Wt. 25 lbs.

With regular lens.
3 N 9204K—*$7 monthly*.....Cash $138.95

With Varizoom lens.
3 N 9205K—*$8 monthly*.....Cash $158.95

Super 8 Movie Camera Outfits

Everything needed to take movies indoors or out . . in a plastic attaché case padded with cut-out foam plastic

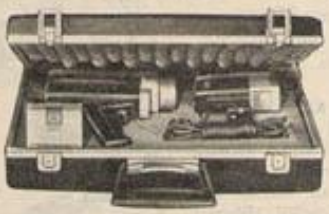

Imagine! This camera's f:1.8 lens zooms in . . brings your movies 5 times closer **$238.50** without camera batteries

Zooms 9-45 mm with push-button power. You see right through the lens . . so does the electric eye. Most accurate viewing . . most accurate automatic exposures. Drop-in cartridge loading. No winding, either—uses 4 penlight batteries (sold opp. page). Uses films ASA 10 to 400. Battery tester. Lock run. Single frame. Split-image rangefinder focusing from 4 ft. Aluminum body. Like everything else in Sears books, it's so easy to order by telephone.

Plus—pistol grip for steadier shooting, our best movie light, film, attaché case.
3 N 9532C—Outfit. See Note below. Shipping weight 9 pounds. *$11.50 monthly*....Cash $238.50
3 N 9162C—Camera only. No batteries. See Note below. Shipping wt. 4 lbs. *$11 mo.* Cash 218.95

3-to-1 Zoom Camera Outfit

Camera has f:1.9 lens that zooms 9-27 mm with handy lever . . brings subjects 3 times closer. Through-the-lens viewing and electric-eye sensing. Dim-light, end-of-film warnings. Automatic slow motion. Uses 4 penlight batteries (sold opp. page). Battery tester. Single frame; lock run. Aluminum. See Note below.

Plus—pistol grip, our best movie light, film, attaché case. Wt. 9 lbs.
3 N 9537C—Outfit. *$8 mo.*....Cash $166.50

Camera only. Shipping weight 3 pounds.
3 N 9160C—*$6.50 monthly*....Cash $128.95

$166.50 without batteries

Electric-eye Camera Outfit

Camera has f:1.8 lens. Optical viewer has dim-light warning. Uses 4 penlight batteries (sold opp. page). Uses popular color films. Aluminum.

Plus—pistol grip, top-mount light bar, film, attaché case. Japan. Wt. 9 lbs.
3 N 9515C—Outfit. *$5 mo.*.....Cash $74.50

Camera only. Shipping weight 3 lbs.
3 N 9115C—*$5 monthly*.....Cash $49.50

NOTE: Cameras, outfits for Super 8 film only; NOT for regular 8mm film.

$74.50 without batteries

For regular 8mm movies..

3-to-1 Zoom Camera with CdS electric eye and folding pistol grip . .

Self-threading Projector with slow motion and our brightest picture

Film, Movie Light and **Screen**—nothing else needed to take and show brilliant home movies

All for **$169.95** with 1 reel

The Camera. One-finger zoom lever frees both hands for steadiest shooting . . you can frame your picture or zoom in for exciting closeups quickly. You view right through the lens . . best for accuracy. Uses economical 8mm roll film that you preload into cartridges . . reload quickly any time or place. Focus f:1.8 lens from 3 ft. Built-in type A filter. Shoots 10 ft. at a winding. Lock run. Footage indicator. Aluminum body. From Japan.
3 N 9135C—Shpg. wt. 3 lbs. *$5 monthly*..Cash $89.95

The Projector. Our fastest (f:1.2) lens and brightest (dichroic) reflector lamp. Reverse; stills. Gives half-hour shows on 400-ft. reels (1 included). Tape splicer. Self-winding cord. Fast power rewind. 110-120-v., 60-c. AC. UL listed. Aluminum.
3 N 9288K—Shpg. wt. 24 lbs. *$5 mo.*....Cash $99.95

The Outfit. Camera, projector, movie light, screen, film. For regular 8mm film only; NOT for Super 8.
3 N 9549K3—Shpg. wt. 38 lbs. *$8 mo.*..Cash $169.95
3 N 8715—Extra projector Lamp. Wt. 8 oz.... 5.29

Extra regular 8mm Color Film. Processing included.
3 N 7271—Indoor. 50-ft. roll. Wt. 4 oz.....Roll $2.29

No Money Down on anything Sears sells . . see page 266

Our Best—fully-equipped Projection Table . . with "the living room look," so you'll be proud to use it between showings

$29.95

Beautiful walnut-grained vinyl over steel . . sturdy 1¼-in. brass legs. Electrical panel pulls out for use . . 3 outlets for projector, room light, recorder or other appliance. Viewer panel lets you see slides or film before loading . . or acts as dim light while projector is in use.

Has provision for controlling house light from switch on projection table. Handy shelf for storing projector—leaves top free for other uses. 30½ in. high, 18¾ inches square. 12-ft. cord handles 840 watts, 110–120-volt, 60-cycle AC-DC.

3 N 9912L—Shpg. wt. 18 lbs. $29.95

$12.66

Lenticular Screen

For sharp, bright pictures. View from wider angle than with beaded screens . . 40x40 inches. Tensioning device keeps screen flat. Washable, fire and mildew-resistant fabric. Blue-steel case with handle.

3 N 8554C—Wt. 12 lbs. $12.66

Projection Table

Legs pull out for easy storing . . walnut-grained vinyl top. With 3 outlets, viewer panel, remote control of room light. 17x18 inches, 30 in. high, 12-ft. cord handles 840 w., 110–120-v., 60-c. AC-DC.

3 N 9911L—Wt. 16 lbs. $15.95

$15.95

To order the easiest way, look in your phone book white pages under "Sears, Roebuck and Co., Catalog Sales" for number to call.

Developing and Enlarging Set . . for 35mm, 828, 126 or 127 black-white film $18.98

Economy-priced developing and enlarging set—educational fun for youngsters, yet with standard equipment so beginning adult enthusiasts will like it, too. Includes everything needed for setting up a darkroom—chemicals, 3½x5-inch paper, safelight, clips, developing tank and trays. Preset enlarger makes jumbo-size prints of any of the film sizes listed above. Sensitive paper goes into the appropriate marked slot. Enlarger is UL listed for 110–120-volt, 60-cycle AC-DC current. Set of easy-to-follow instructions clarifies each step of developing and enlarging procedures.

3 N 6838C—Shipping weight 10 lbs. . . Set $18.98

What's more fun for youngsters than to show BATMAN movies in their own home

Show real 8mm Movies!

1 $3.98

1 Movie Viewer—lets you see that dynamic duo, just by turning a crank! Takes standard 50-ft. regular 8mm reels. Needs no battery or power cord. Works in any normally lighted room. Simple enough for a child to thread and run. Complete with one 25-ft. Batman-adventure movie.

3 N 220—Shipping wt. 9 oz. $3.98

Set of three 25-ft. Movies. (Not shown.) 3 Batman tales for viewer above.

3 N 217—Shpg. wt. 12 oz. . . . Set $3.39

2 $4.98 Each

2 200-ft. Batman Movies. Fit projector below or any regular 8mm projector. Six spine-tingling episodes. Full action, silent black and white 200-ft. regular 8mm films. (Not for super-8 projectors.)

3 N 211—The Electrical Brain
3 N 212—The Bat's Cave
3 N 213—The Living Corpse
3 N 214—Poison Peril
3 N 215—The Executioner Strikes
3 N 216—The Doom of the Rising Sun

Shipping weight each 6 oz. . . Each $4.98

3 Electric 8mm Movie Kit. You get a table-top screen and durable metal projector for economical home viewing fun. Shows any regular 8mm movie up to 15 minutes, like Batman movies sold above. Features blower-cooled 150-watt lamp. Rapid rewind. Tilt control. For 110–120-volt, 60-cycle AC current. UL listed. 200-ft. reel included.

3 N 9296—Shpg. wt. 8 lbs.. Kit $22.88

3 $22.88

Developing and Print Set for black and white film $11.75

Features print box for negatives up to 2½x3½ in., with built-in 7½-watt safelight, 15-watt clear light. Quick-loading 16-oz. tank for 35mm to 620 films. With 7½-watt amber light, plastic stirring-rod thermometer, plastic trays, 8-oz. graduate, 2 film clips, 2 Kodak Tri-Chem packs, each with developer, acid fixer and short stop. 25 sheets Kodak contact paper. With complete, easy-to-follow instructions.

3 N 6837—Shipping weight 4 pounds 6 ounces. $11.75

Electric-eye Easi-load II . . fully automatic flashcube Camera in a color film Outfit $36.88

Advanced features for better, easier pictures: automatic exposures with electric eye. Battery power—you never wind—take picture, film advances and flashcube rotates automatically. Zone focusing. 3 shutter speeds, up to an action-freezing 1/200 sec.

More versatile than Easi-load I below—take 9 shots in 12 seconds. 3-element lens. Plastic and metal. Camera, 12-exp. Kodacolor film for 3½x3½-in. color prints, 3 flashcubes, 2 batteries, case.

3 N 7872—Shpg. wt. 2 lbs. 8 oz. *$4 mo.* Cash $36.88

Easi-load I . . our lowest-priced 126 flashcube Outfit, with Kodak color film . . ready to shoot $17.88

Want a small camera with big performance? Want a so-easy-to-use camera? This is it. With it you take sparkling color slides or black-and-white or color snapshots. Rapid-wind lever rotates flashcube, winds film, sets shutter. Fixed focus . . just aim, shoot.

Ready-to-shoot outfit includes camera, 12-exp. Kodacolor film for 3½x3½-in. color prints, wrist strap, 3 flashcubes, 2 batteries, leather-look plastic carry case. Plastic and metal. Attractively boxed.

3 N 7871—Shipping weight 2 lbs. 8 oz. $17.88

Sears Easi-load Cameras

So easy to take good pictures it's fun . . just drop in a Kodapak cartridge . . flick advance lever twice . . pop on a handy 4-shot flashcube.

Now you're all set whether indoors or out . . so just aim and shoot

Polaroid Swinger Outfit $24.88

Black-and-white pictures—start to finish—in just 10 seconds. Built-in exposure system makes good pictures easy to take. Just rotate a button until "Swinger" says "YES," then "click", there's your 2½x3¼-in. picture. There's a built-in flash, too . . uses tiny, economical AG-1 bulbs. Plastic.

Complete outfit includes camera with wrist strap, 12 AG-1 (clear) bulbs, 1 roll type 20 Polaroid film, album for 60 prints, flash batteries and plastic carry case that holds camera, film, flash bulbs. Shpg. wt. 3 lbs.

3 N 9578—*$4 mo.* Cash $24.88

Ready-to-shoot 127 flashcube Camera Outfit $5.45

Can you see a youngster's face light up when he opens this package? Or when he sees his first pictures? Even at this low price you get an easy-to-use camera that takes black-and-white or color prints, or color slides on 127-size film.

For shots indoors, use convenient, multiple-shot flashcubes. Nothing to it, just aim and shoot. Bright viewfinder. Plastic body. Wrist strap. Outfit includes camera, one flashcube, 2 batteries, 12-exp. roll of 127 black-and-white film.

3 N 7935—Outfit. Shpg. wt. 2 lbs. $5.45

Camera only.

3 N 7936—Shpg. wt. 1 lb. $4.25

2 tiny CdS cells inside the T·L·S Single-lens Reflex precisely measure light passing through the lens for accurate exposures with any lens . . any accessory . . any filter

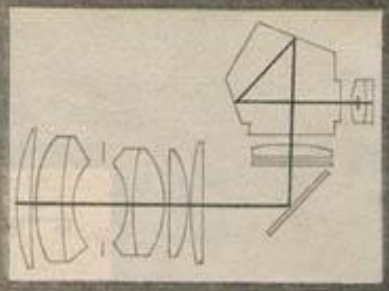

plus

Sharp f:1.4 lens . . fastest we sell

Fully automatic diaphragm—view at f:1.4 . . as you shoot, lens stops down to your pre-selected aperture

Full lens interchangeability . . with Praktica-Pentax screw-type lens mount

$197.50 With leather case

Please do not order TLS single-lens Reflex Camera before November 1, 1966

Never before has Sears sold a camera so versatile, so capable, so inspiring of your confidence. This superb Single-lens Reflex 35mm camera gives you precise focusing and clear viewing with the "normal" lens . . telephoto . . microscope—*anything*, because you're *always* looking through the lens. So, too, does the electric eye accurately measure the light—always through the lens and through any other accessory you're using. Saves you complex exposure figuring, because the T·L·S does it automatically. And—because the exposure system is inside the camera, you get a neat-looking, balanced camera that's a joy to hold and handle. Metal body. Japan.

TECHNICAL DATA

Camera type: 35mm single-lens reflex with through-the-lens exposure system; interchangeable lens.

Viewing/focusing system: penta prism for eye-level viewing. Ground glass with fresnel screen for over-all brightness. Split prism in mat screen center for precise focusing. Instant-return mirror.

Lens: 50mm f:1.4 with automatic diaphragm; depth-of-field preview, scales. 8 locking stops f:1.4-16. 6 elements; 8 coated surfaces. Focus from 1.5 ft.

Shutter: Copal-square metal focal-plane with 10 speeds 1 sec. to 1/1000 sec. plus bulb.

Automation: "O" counter reset. 10-sec. self-timer.

Flash synchronization: M, X to 1/125 second.

3 N 7325C–Shpg. wt. 4 lbs. *$9.50 mo.* Cash $197.50

3 N 8114–Series VII Filter Adapter. Wt. 3 oz. 4.98

Fully Automatic Accessory Lenses for Sears TLS and SL-11 cameras

(1 and 2) You view at widest aperture. Lenses stop down to pre-selected aperture when you shoot. No delay to reset lens . . no priceless shots missed. Japan.

1 135mm Telephoto, f:2.8. Magnifies subjects 2½X.
3 N 7331C—Shipping weight 2 pounds $68.50

2 35mm Wide-angle, f:2.8. For group or scenic shots.
3 N 7332C—Shipping weight 1 pound $68.50

Low-cost Projector perfect for Easi-load, Instamatic, all other 2x2-inch slides

$29.95 with 1 reel

Giant rotary tray holds 400 slides at a time in cardboard or plastic mounts intermixed. Weighs just 7 lbs. . . is easy to use. Just push-pull the changer to operate. 4-in. f:3.5 lens. 300-w. lamp. 110-120-v., 60-c. AC. UL listed. 11x10½x7 in. high. Case is charcoal black plastic. Phone ordering's a quick and easy way to buy it.

3 N 9823C–Shipping weight 7 lbs. $29.95

Extra Lamp. Code CWD.
3 N 8654—Shipping weight 6 oz. $3.05

Extra 100-slide Rotary Tray.
3 N 9984—Shpg. wt. 1 lb. 4 oz. $2.59

Beautiful and dramatic Life of Jesus Slides

35mm. Full color. Faithful in history, costuming and settings. 50 in set.

3 N 6851—Birth, boyhood, baptism
3 N 6852—Early ministry
3 N 6853—Later ministry
Shipping weight set 7 oz. . . Set $6.98

Set of 75 slides. Crucifixion and Resurrection.
3 N 6854—Wt. set 12 oz. . . Set $9.98

Accessories for T·L·S and SL-II

CdS Exposure Meter. (Shown with camera.) Very sensitive. Fits onto shutter-speed knob. Hi-low ranges. Case.
3 N 7322—Shpg. wt. 10 oz. . $19.50

(1 thru 3) Accessory Lenses have preset diaphragm. Aperture must be set manually before exposure. All are sharp, smooth-working, lightweight. Each with leather case.

1 35mm f:3.5 wide-angle. For group, scenic, architectural shots.
3 N 7327—Wt. 1 lb. $38.50

2 135mm f:3.5 telephoto. Brings subjects 2½ times closer.
3 N 7326—Wt. 1 lb. 8 oz. . . . $38.50

3 90-190mm f:5.6 zoom. Portrait, medium and medium-long telephoto lenses in one pkg. Leather case.
3 N 7333C—Shpg. wt. 2 lbs. . $89.50

4 **Close-up Rings.** Fit between lens and camera for extreme magnification. Exposure guide. Leather case.
3 N 7328—Shpg. wt. 8 oz. . . . $10.50

5 **Extension Bellows.** Use as (4), but gives greater magnification, is easier to focus. Scales. Case included.
3 N 7329—Shpg. wt. 1 lb. . . . $16.50

6 **Microscope Adapter.** Incl. 3 rings to fit almost any microscope. Case.
3 N 7330—Shpg. wt. 10 oz. . . $10.50

Accessories from Japan.

Get up close!

Our SL-II Single-lens Reflex 35mm Outfit brings you the wonderful world of telephotography

Camera, case, exposure meter, telephoto lens **$176.00**

Camera with carry case only **$137.50**

The Camera. Built to the same smooth-working precision as our TLS on opposite page, the SL-11 has many of the features—automatic diaphragm, full range of shutter speeds, same ease of handling. The sharp f:1.8 lens gives a bright, clear picture in the viewfinder . . lets you shoot in little light. With the CdS light meter, the SL-11 is a sensitive electric-eye camera. And—it uses all of the accessory lenses and attachments on these 2 pages, making it a highly-versatile system for color or black-and-white, close ups or telephoto shots . . portraits or action. Die-cast all-metal body. Leather case. Japan.

The Outfit: Camera plus telephoto lens (2) at left, CdS snap-on exposure meter, leather cases. Phone ordering's a quick and easy way to buy it.
3 N 7320C—Shipping weight 6 pounds. . $176.00
3 N 7321C—Camera, case only. Wt. 4 lbs. . 137.50
3 N 8114—Filter Adapter. Wt. 3 oz. 4.98

TECHNICAL DATA FOR SL-II

Camera type: 35mm single lens reflex with interchangeable lens: Praktica-Pentax screw mount.

Viewing/focusing system: penta-prism for upright, eye-level, unreversed, life-size image. Ground glass with fresnel screen for over-all brightness. Micro-prism in screen for precise focusing.

Automation: Instant-return mirror. Frame counter with "O" reset. 8-second self-timer.

Lens: 50mm f:1.8 with automatic diaphragm. Depth-of-field preview; scales. 8 locking aperture stops; f:1.8 to f:16. Focuses from 1.3 feet. Has 6 elements in 3 groups; 8 coated surfaces.

Shutter: Copal square metal focal plane with 11 speeds from 1 second to 1/1000 second; bulb.

Flash sychronization: M for all bulbs; X for electronic flash to 1/125 second.

Remote control Projector that uses 80-slide tray *plus* . . Slide Sorter, 2 giant Trays, Tray Case and Projector Case

Save $11 All for only $99.97

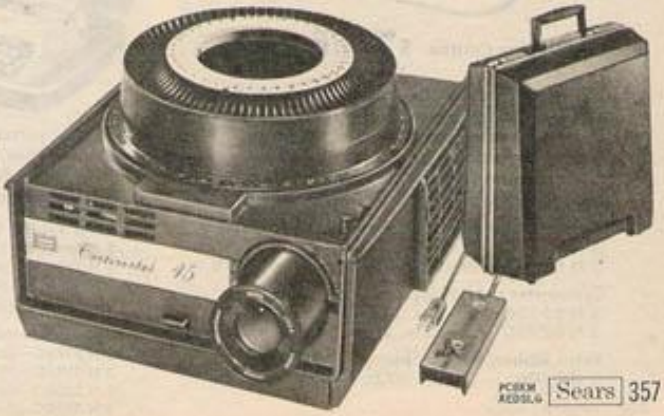

Projector gently handles all 2x2-in. slides. Free-wheeling tray. Screen is dark between slides. Twin blowers for cool running. Remote unit shows slides forward or in reverse. Changes slides in less than a second. Synchronizes with properly-equipped tape recorder. 110-120-v., 60-c. AC. UL listed. Motor-lamp switch. 13x 11¾x7¾ in. high. Dark green aluminum; plastic. 5-inch f:3.5 lens. 500-w. lamp.
3N9845C–Wt. 17 lbs. $84.95

3N8626–Extra DHN Lamp. Shpg. wt. 6 oz. $4.25

Slide Sorter. Holds 40. Plastic and metal. Use 25 to 60-w. lamp (not included).
3 N 9905—Shpg. wt. 3 lbs. 8 oz. . . $3.49

80-slide Tray. Plastic. Also fits Sears 9855 and all Kodak Carousel projectors.
3 N 9979—Shpg. wt. 1 lb. 5 oz. . . . $2.39

Case. Holds 5 circular trays in boxes. Snap lock. Hinged lid. Sturdy plywood. Luggage-look black vinyl cover. No trays.
3 N 9962—Shpg. wt. 6 lbs. $6.29

Projector Case. Closes with tray in place. Tough black Royalite® plastic.
3 N 9846—Shpg. wt. 5 lbs. $13.95

Save $11.00 on Outfit. Projector, sorter, 2 trays, tray case, projector case.
3 N 9844C4—Shpg. wt. 28 lbs. . . $99.97

Here's what's so new in the Forecast Manual and the Medalist Electric

New at Sears! Easi-load cartridge . . fingers never touch ink . . just slip ribbon in slots, snap away plastic bracket, drop spools on posts!

Our finest Manual Typewriter . . the ALL NEW FORECAST . . with provision for Change-a-type and 4-color ribbon

With rugged all-steel frame and new modern, sculptured look

Standard pica or elite **$127.95**

Here are just *some* of the added built-in conveniences you'll enjoy in our finest manual: Extra-wide 12-in. carriage; automatic 5-space indent key; Clear-Set key for tab settings with a flick of the finger. Repeat-action spacing will move carriage any distance automatically.

Sears specifies heat-tempered hardened steel for 50 parts at points of critical wear. Smooth segment shifting lifts only key basket—not entire carriage when typing "caps."

With Change-a-type sets and 4-color ribbon (both items sold separately, facing page) added to the 88-character keyboard, you can type almost anything in red, black, green or blue.

Handsome black, white, blue baked-on enamel finish. All-steel vinyl-clad carrying case with double latch for full protection. Made in U.S.A. 5-year Guarantee (see below). Sent by freight (rail or truck) or express. Shpg. wt. 23 lbs.

3 N 5215N—Std. Pica type. *$6.50 monthly*. . . . Cash $127.95
3 N 5216N—Std. Elite type. *$6.50 monthly*. . . . Cash 127.95
3 N 5217N—Italic type face. *$7 monthly*. . . . . Cash 132.95
3 N 5218N—Presidential Pica. *$7 monthly* . . . . Cash 132.95
3 N 3710—**Extra Ribbon, black.** Wt. 4 oz. ea. 72c; 3 for $1.77

This portable features smooth segment shifting and handy push-button tab controls

With Typing Course $77.76

Enjoy many other office machine features like quick-set margins, touch selector. Segment shifting takes less effort to type "caps".

Has 86-characters, standard 9½-in. carriage, 2-color ribbon. Tangier-gold-color metal body. Black plastic case. 5-year guarantee (above).

Typewriter and Typing Course. Shpg. wt. 22 lbs.
3 N 5282C2—Std. Pica. *$5 mo.* Cash $77.76
3 N 5283C2—Std. Elite. *$5 mo.* Cash 77.76

Typewriter only. Shipping weight 20 lbs.
3 N 5272C—Std. Pica. *$5 mo.* . . Cash $72.88
3 N 5273C—Std. Elite. *$5 mo.* . . Cash 72.88

Extra Ribbon, black. Shpg. wt. each 4 oz.
3 N 3706. . . . . 72c each; 3 for $1.77

Buy any of these popular priced typewriters with our $9.88 Typing Course and SAVE $5.00

Complete touch typing course includes two 12-in. 33⅓-rpm records and illustrated instruction manual with easy-to-follow lessons. Uses sight, sound, touch method.

Shipping weight 2 pounds.
3 N 5220. . . . . $9.88

GUARANTEE

1st year. Return typewriter if it shows defect in materials or workmanship. We'll repair or replace parts (at our option) free. (Cleaning, roller, ribbon replacement not incl.)

2nd through 5th years. Return typewriter if defective in materials. We'll replace defective parts and charge for labor only. (Cleaning, roller, ribbon or motor replacement not incl.)

Attaché Typewriter Outfit

Complete with Typing Course **$57.76**

Rugged portable, yet weighs less than 15 lbs. 84 characters, 9½-in. carriage, 2-color ribbon. Page-Gage. Double-duty steel attaché case. 5-yr. guarantee (above). From England.

With Typing Course. Shpg. wt. 18 lbs.
3 N 5294C2—Std. Pica. Char. brown. . . . $57.76
3 N 5295C2—Std. Elite. Char. brown. . . 57.76
3 N 5296C2—Std. Pica. Blue case. 57.76
3 N 5297C2—Std. Elite. Blue case. 57.76

Typewriter only. Shpg. wt. 16 lbs.
3 N 5274C—Std. Pica. Char. brown. . . . $52.88
3 N 5275C—Std. Elite. Char. brown. . . . 52.88
3 N 5308C—Std. Pica. Blue case. 52.88
3 N 5309C—Std. Elite. Blue case. 52.88

Sears Scout Ultra-compact Portable

With Typing Course **$42.76**

Trim lightweight portable . . includes quick-set margins, 9½-in. carriage, 84-characters. Black ribbon. Plastic body, steel frame. Snap-on plastic lid. 5-year guarantee (above). From England.

With Typing Course. Shpg. wt. 14 lbs.
3 N 5288C2—Std. Pica type. $42.76
3 N 5289C2—Std. Elite type. 42.76

Typewriter only. Shpg. wt. 12 lbs.
3 N 5235C—Std. Pica type. $37.88
3 N 5236C—Std. Elite type. 37.88

Extra Ribbon for Attaché and Sears Scout.
3 N 3712—Wt. ea. 4 oz. . . . . 72c; 3 for $1.77

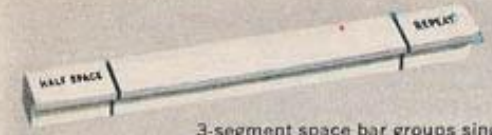

3-segment space bar groups single, one-half and automatic repeat spacing controls conveniently in one section

New variable space disc lets you "soft roll" with a gentle squeeze . . eliminates former "nail-breaker" pull button

Here's why power typing is better with

Sears ALL NEW MEDALIST ELECTRIC

Mechanized Power Ribbon . . takes just seconds to change from one of 4 colors to another

Just one stroke of paper injector lever spins page 16 lines into typing position *and under paper holder*

Special power keys repeat automatically when held down: period, dash, underscore, x, highlighting and spacing. Use highlighting key for emphasis or to safeguard your checks against alterations.

Sears Best

BEST BECAUSE it alone has all the innovations of paper handling, speed and power *plus* easi-load ribbon to handle heaviest typing loads easily

BEST BECAUSE you also get 4-color ribbon plus a Change-a-type set

$197.95 Standard Elite or Pica with 1 Change-a-type Set **$9.50 monthly**

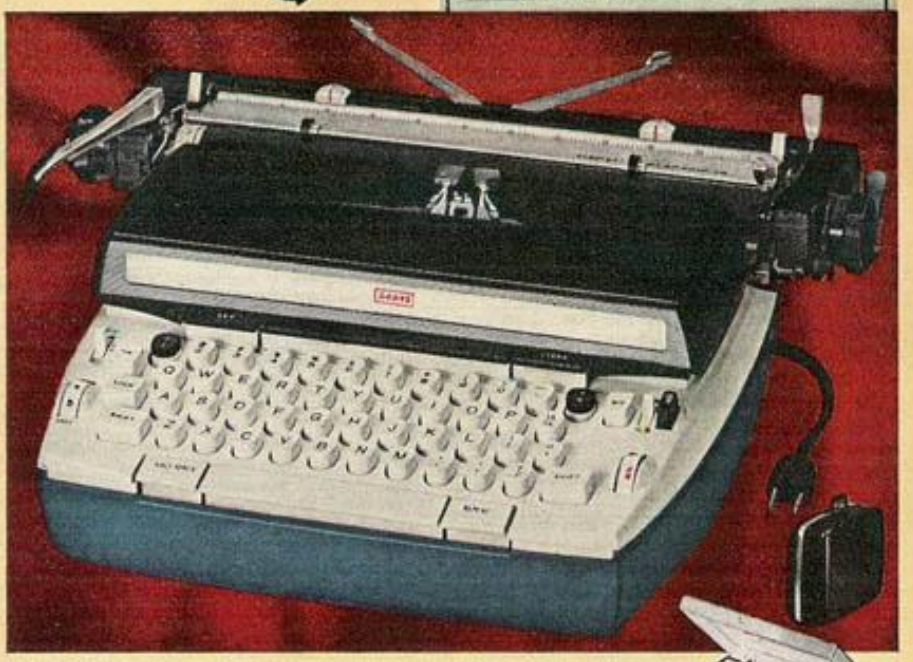

You'll enjoy many other advantages typing with a Sears Medalist Electric such as uniform print-perfect type every time—no uneven strokes. Copy control sets for up to 10 carbons without extra pressure on the keys. Touch control adjusts as you prefer. New large tabulation bar and Set-Clear keys molded into dash board body style.

Plastic line-finder has line-drawing apertures, too. Automatic 5-space paragraph indenting across the keyboard. Wide 12-in. carriage takes 8½x11-in. page the long way. 88-character keyboard. Page-Gage. Visible quick-set margins. Easy-clean snap-out roller.

Heavy-duty sealed motor bearing assures long life as do 200 heat-tempered hardened steel parts at points of critical wear. Steel frame with die-cast aluminum jacket and baked-on black, white, blue enamel finish. All steel case—full protection for travel or storage. 5-year guarantee (opp. page). 110-120-v., 60-c. AC. Made in U.S.A. Shpg. wt. 29 lbs. Sent freight (rail or truck) or express.

State Change-a-type set number 1; 2; 3; 4; or 5 (at right).

Type Style	Without type set		With type set. State no.	
Standard Elite	3 N 5317N	$196.95	3 N 5347NF	$197.95
Standard Pica	3 N 5316N	196.95	3 N 5346NF	197.95
Pres. Pica	3 N 5319N	201.95	3 N 5349NF	202.95
Italic	3 N 5318N	201.95	3 N 5348NF	202.95

Extra 4-color, Easi-load cartridge Ribbon. Blue, green, black, red. Nylon 12 yards long.
3 N 3702—Shipping weight 4 ounces.....$1.95

Type Styles
(actual size)

Standard Elite
Standard Pica
Italic
Presidential Pica

Pica and Italic types give 10 characters per inch. Elite gives 12 per inch.

Change-a-type $9.77 set

8 symbols, 4 key tops (use 2 at a time) . . snap in. Box stores in machine.
Shipping weight 5 ounces.....Set $9.77

(1) 3 N 52052—Mathematics
(2) 3 N 52051—Engineering
(3) 3 N 52053—Languages
(4) 3 N 52055—Pharmacy
(5) 3 N 52054—Greek

ELECTRIC "ADD-A-MAGIC" ADDER

So compact . . only 13½x9x6 in. So responsive . . it takes just a feather touch to operate **$78.88** $5 monthly

Barely larger than your phone, this rugged little beauty will delight any home-maker. She'll figure budgets, balance checking accounts, etc., easily, *electrically*. Multiplies and subtracts, too.

Finger-curved contoured keyboard. Popular 7-8 capacity (lists to 99,999.99; totals to 999,999.99). Fast cycling time speeds operation; tape makes permanent record of calculations. Interlocked controls minimize jamming.

Handsome red and princess white Cycolac plastic body with color-matched dust cover—blends with home decor. Built-in stand, removable 8-ft. cord. 110-120-v., 60-c. AC. So easy to buy when you just use the phone. Sent freight (rail, truck) express.
3 N 58013N—Shipping weight 11 lbs.....Cash $78.88
3 N 3932—Extra ribbon, black. Wt. 4 oz.....Each 77c
Extra Tape. Hard finish white bond 225 ft.x2¼ in.
3 N 4326—Wt. ea. 8 oz..Ea. 25c; 3 for 69c; 6 for $1.26

See all Sears Christmas Cards on display at your nearby Sears Catalog Sales Office

Personalize your cards

Why not get a special touch . . it costs so little at Sears. Quality imprinting and fast service.

HOW TO ORDER Sears personalized Christmas cards: Clearly *print name or group of names you want*, carefully defining all letters that may readily be mistaken for others. Any 1 or 2-line imprint. One type-setting per box. Sorry, no C.O.D.'s. Order before Dec. 12th. (All cards are also available without imprint.)

Exquisite Christmas Cards from leading American artists

BUY 2 OR MORE BOXES AND SAVE

25 all-alike cards to a box. 27 envelopes. For your signature, or have them personalized. Illustrated on the facing page.

	INSIDE VERSE	DESCRIPTION	Size in.	Shpg. wt. box	Without name	With name	Each box	2 boxes	4 boxes
1	Greetings of the Season and Best Wishes for the New Year	Beautifully drawn on heavy, textured stock	6½x4½	1 lb. 7 oz.	3 N 56267	R3 N 57272XF	$1.47 1.97	$2.76 3.62	$5.40 6.96
2	With Best Wishes for the New Year	Glittering Santa sprinkles glittering silver-color "Merry Christmas."	8½x3½	1 lb.	3 N 56265	R3 N 57269XF	1.47 1.97	2.76 3.62	5.40 6.96
3	Peace	Beautifully drawn on textured stock.	7¼x5	1 lb. 2 oz.	3 N 56261	R3 N 57265XF	1.47 1.97	2.76 3.62	5.40 6.96
4	Sincerest Wishes for a Happy Holiday Season	Richly drawn watercolor painting on extra-fine textured stock.	7¼x5½	1 lb. 7 oz.	3 N 56268	R3 N 57273XF	1.47 1.97	2.76 3.62	5.40 6.96
5	Best Wishes for a Very Merry Christmas	Heavily textured stock. Brilliant colors.	4½x7¼	1 lb.	3 N 56266	R3 N 57271XF	1.47 1.97	2.76 3.62	5.40 6.96
6	Loads of Good Wishes for a Merry Christmas and a Wonderful New Year	Green cotton felt tree adorned with beautiful, colorful birds. All on heavy stock.	4¼x7	9 oz.	3 N 5627	R3 N 57275XF	2.29 2.79	4.30 5.12	8.44 9.96
7	Happy Holidays	"Kissed Kid" . . a delightful card. Beautifully colored heavy textured stock.	5¼x6½	12 oz.	3 N 56275	R3 N 57235XF	1.97 2.47	3.70 4.54	7.24 8.88
8	May the wonderful Joy of Christmas stay with you throughout the New Year	Richly embossed figures, brilliantly colored in "stained glass" style. Heavy texture.	5¼x8	1 lb. 3 oz.	3 N 56264	R3 N 57268XF	1.97 2.47	3.70 4.54	7.24 8.88
9	Christmas Greetings and Best Wishes for the New Year	Beautiful scene is highlighted and bordered with gold-color effects.	5x6¼	12 oz.	3 N 56269	R3 N 57274XF	1.97 2.47	3.62 4.54	6.96 8.88
10	Merry Christmas and Best Wishes for a New Year of Happiness	Finely-detailed Kings are richly decorated with subtle gold-color effects.	6¼x5	12 oz.	3 N 56262	R3 N 57266XF	1.97 2.47	3.70 4.54	7.24 8.88
11	May the wonderful joy of Christmas stay with you throughout the New Year	Delicately beautiful water-color drawing on heavy, textured stock.	5x7	1 lb. 1 oz.	3 N 56263	R3 N 57267XF	1.97 2.47	3.70 4.54	7.24 8.88
12	Season's Greetings and Best Wishes for a Happy New Year	Partridge and entire scene highlighted by a liberal use of gold-color effects.	5x6¼	12 oz.	3 N 56272	R3 N 57277XF	1.79 2.29	3.36 4.22	6.60 8.24
13	And now again it is Christmas. May it bring you Peace and Joy throughout the New Year	Silver-color embossed filigree on front. Entire inside is gold-color; maroon back.	5¼x8	1 lb. 4 oz.	3 N 56273	R3 N 57278XF	2.97 3.47	5.58 6.38	10.92 12.48
14	Merry Christmas and Best Wishes for a Happy New Year	Beautiful stock has embossed gold-color "greetings" and ornaments.	4¼x7	9 oz.	3 N 56271	R3 N 57276XF	2.29 2.79	4.30 5.12	8.44 9.96
15	Merry Christmas and Best Wishes for a New Year of happiness	Delicately beautiful. Gold-color highlights; gold-color border.	5½x7¼	1 lb.	3 N 56274	R3 N 57279XF	2.47 2.97	4.64 5.46	8.96 10.68
16	Merry Christmas Happy New Year	Entire outside of card is heavy, velvet-like red stock. Gold-color embossing on front.	5¼x8	1 lb. 5 oz.	3 N 56276	R3 N 57236XF	2.97 3.47	5.58 6.38	10.92 12.48
17	Sincere Good Wishes for the Holidays and for happiness all through the coming year	Della Robbia Wreath is finely detailed. Gold-color "ribbon" and border.	5½x6	1 lb. 1 oz.	3 N 56278	R3 N 57238XF	2.97 3.47	5.58 6.38	10.92 12.48
18	May the Happy Spirit of the Holiday Season be with you all through the New Year	Beautifully drawn and colored scene of bygone era Christmas Carol Parade on extra-fine stock.	7x5	1 lb. 1 oz.	3 N 56277	R3 N 57237XF	2.97 3.47	5.58 6.38	10.92 12.48
19	And now again it is Christmas. May it bring you Peace and Joy throughout the New Year	Exquisite drawing on textured paper. Embossed gold-color border. Gold-color back.	8x5¼	1 lb. 5 oz.	3 N 56281	R3 N 57241XF	3.47 3.97	6.52 7.30	12.76 14.28
20	Peace	Beautifully textured. Gold-color embossing. Gold-color back of card.	7¼x4½	1 lb. 2 oz.	3 N 56282	R3 N 57242XF	3.94 4.44	7.40 8.16	14.48 15.96
21	With Best Wishes for the New Year	Gold-color border and embossed design strikingly combined with beautiful green background on finest stock.	5½x7¼	1 lb. 9 oz.	3 N 56284	R3 N 57244XF	3.94 4.44	7.40 8.16	14.48 15.96
22	Wishing you the Merriest Christmas ever. May the New Year bring you happiness and good fortune	Peace dove is highlighted by gold-color embossing. Gold-color border. Finest stock.	8x5¼	1 lb. 5 oz.	3 N 56283	R3 N 57243XF	3.94 4.44	7.40 8.16	14.48 15.96
23	Peace on Earth to men of good will. May Choicest Blessings be yours this Holy Christmas Day	Beautifully embossed picture. Well raised above the gold-color foil background. Inside Birth scene. The finest-quality stock.	7¼x5½	1 lb. 11 oz.	3 N 56279	R3 N 57239XF	3.94 4.44	7.40 8.16	14.48 15.96

Masterpieces of Americana . . 14 Prestige Cards in 7 original designs $1.39 without names

(24 thru 30). These designs by Charles Wysocki reflect a wide, colorful assortment of holiday spirit . . joy . . humor . . above all a sense of love and comradeship so appropriate to the Christmas season. Each box contains 14 beautifully drawn cards . . a big 7x4¾ inches . . 2 each in the 7 designs shown. 14 self-sealing envelopes. Inside verse: Merry Christmas and Best Wishes for a Happy New Year.

Without name. Shipping weight box 1 pound.
3 N 56115—Box $1.39. . 2 boxes $2.60 . . 4 boxes $5.12

With name. See "How to order." Wt. box 1 lb. *Print name.*
R3 N 57123XF—Box $1.89. . 2 boxes $3.48. . 4 boxes $6.80

(24) "The home we first knew on this beautiful earth, the friends of our childhood, the place of our birth, in the hearts of inner chamber sung always will be, as the shell ever sings of its home in the sea." (25) Reindeer. (26) Skaters. (27) "There is something so divine, description would but make it less, 'tis what I feel, but can't define, 'tis what I know, but can't express." (28) "Let your boat of life be light, packed with only what you need; a homely home and simple pleasures, one or two friends worth the name, someone to love and someone to love you, a cat, a dog, and a pipe or two, enough to eat and enough to wear, and a little more than enough to drink, for thirst is a dangerous thing." (29) "A glass is good, and a lass is good, and a pipe to smoke in good weather; the world is good, and people are good, and we're all good fellows together." (30) "The Christmas Love Bird. The Merry Christmas bird comes but once a year; he sings about a people's love, spreads the season's cheer."

1

2

3

4

5

6

7

8

9

10

11

12

13

14

15

16

17

18

19

20

21

22

23

24

25

26

27

28

29

30

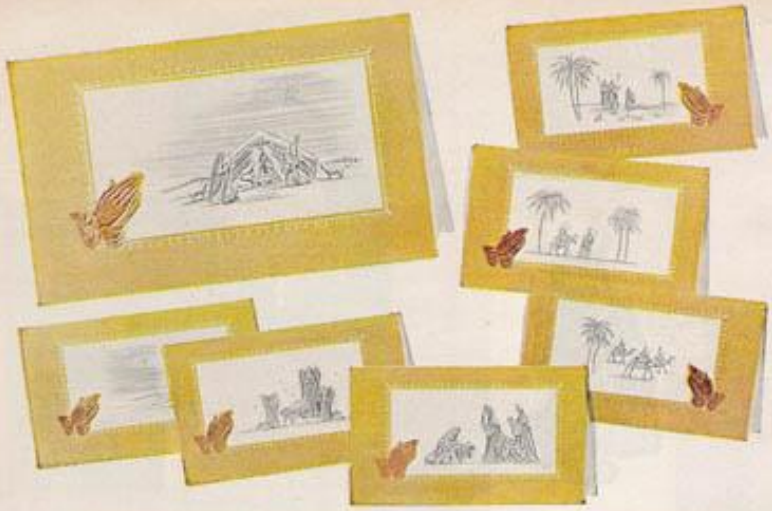

Cards with famous "Praying Hands"..14 cards in 7 designs

Without name **95c** With name **$1.45**

Big, beautiful cards, inspired by Albrecht Durer's "Praying Hands." Each design is embossed right into heavy gold-bronze-color stock. Double-fold style. Attractive 2-compartment box has a beautiful top suitable for framing . . see below. 4⅞x7⅜ inches. 14 high-quality envelopes included. Wt. box 15 oz.
3 N 56251—Without name.....Box 95c; 2 boxes $1.78; 4 boxes $3.52

With name. See "How to order," page 360. *Please print name or names desired.*
R3 N 57121XF.....Box $1.45; 2 boxes $2.66; 4 boxes $5.24

Send the cards, keep a lovely scene for yourself

Top of card box (left) is large reproduction of hands in prayer. Box top (right) is large Currier and Ives traditional winter scene. Both are suitable for framing.

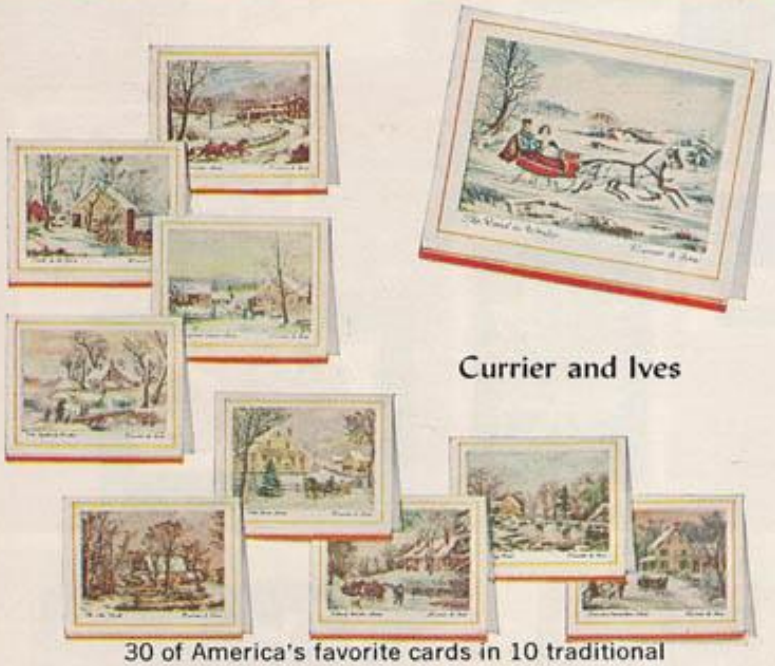

Currier and Ives

30 of America's favorite cards in 10 traditional scenes that say Merry, Merry Christmas

Without name **$1.19** With name **$1.69**

There's a nostalgic touch in every Currier and Ives scene. Heavy single-fold stock with gold-colored trim. 5x6 inches. 30 good-quality envelopes included. So easy to buy when you just use the phone. Shipping weight box 1 pound.
3 N 5622—Without name.....Box $1.19; 2 boxes $2.24; 4 boxes $4.36

With name. See "How to order," page 360. *Please print name or names desired.*
R3 N 5702XF.....Box $1.69; 2 boxes $3.12; 4 boxes $5.96

Christmas "Cherubs" make 30 cards charming holiday messengers in 7 delightful designs

Without name **97c** With name **$1.47**

Fine-quality 4-fold parchment paper lithographed in delicate and unusual shades of pink and soft brown tones. 4 designs have sparkling glitter. 4x6¾ in. 30 envelopes incl. Wt. box 1 lb. 5 oz.
3 N 56008–Without name.Box 97c; 2 boxes $1.84; 4 boxes $3.56

With name. See "How to order," page 360. *Please print name.*
R3 N 57101XF.....Box $1.47; 2 boxes $2.72; 4 boxes $5.04

25 Photochrome cards in 5 traditional designs . . a full-color photo on each

Without name **$1.19** With name **$1.69**

Every scene is in good holiday taste. Heavy single-fold glossy stock. 4¼x7 inches. 25 envelopes incl. Wt. box 1 lb. 4 oz.
3 N 5625—Without name. Box $1.19; 2 for $2.24; 4 for $4.36

With name. See "How to order," page 360. *Please print name.*
R3 N 5704XF.....Box $1.69; 2 boxes $3.12; 4 boxes $5.96

A festive assortment of 50 embossed cards in 10 designs, each with gold-color trim

Without name **$1.39** With name **$1.89**

Each big, slim card is a full 8 inches tall, 3½ inches wide. Here's a big, bright and happy assortment in a wide range of colors and designs on popular French-fold stock. 50 envelopes are included. Shipping weight box 1 pound 8 ounces.
3 N 5611–Without name.Box $1.39; 2 boxes $2.64; 4 boxes $4.96

With name. See "How to order," page 360. *Please print name.*
R3 N 5715XF.....Box $1.89; 2 boxes $3.52; 4 boxes $6.76

The inspirational works of Helen Steiner Rice

$1.00 each

(1 and 2) Warm, heartfelt verses. Recited by Alladin on the Lawrence Welk TV show. 5x7 in.

1 Verse to touch the great and small events of your daily life.
3 N 56013—Wt. 2 oz. . $1.00

2 Christmas verse.
3 N 56012—Wt. 2 oz. 1.00

3 **30 felt "Stick-ons."** Pressure-sensitive backs. Easily decorate packages. Assorted. From Japan.
3 N 5599—Wt. pkg. 3 oz. Pkg. 92c.....2 for $1.72

5 **75 "To-from" Tags.** 32 with sparkle. Pressure-sensitive backs . . just stick on, no wetting to mess with.
3 N 5514—Wt. 3 oz. Pkg. 49c

4 **20 "Tie-ons."** A colorful assortment of seasonal figurines. From Japan.
3 N 5513—Wt. pkg. 2 oz. Pkg. $1.19.....2 for $2.24

6 **15 Metallic Angels** in a variety of shimmering colors. Perfect for tree or foil-wrapped packages. Each about 2½ in. high.
3 N 55008—Wt. pkg. 2 oz. Pkg. $1.19.....2 for $2.24

This "TREE" holds up to 168 Christmas cards

$1.79

It's simple. It's marvelous. A lovely and convenient way to show your cards on table, desk or mantel. Or use it as an attractive holiday centerpiece. Each card is held separately, so you can remove and replace one without disturbing others. Sturdily made of metal and rigid paper fiberboard. 20 in. high. Folds away handily when not in use.
3 N 56244—Shpg. wt. 1 lb. 6 oz.....$1.79

Decorate your door with this beautiful Foil

Each roll **96c**

Big rolls, 7x3 ft., each just right to dress up a door in the holiday spirit, or wrap a big package. Fade and weather resistant. Shipping wt. 13 oz.
3 N 55147C—Red.....Roll 96c
3 N 55148C—Gold color....Roll 96c

Send the most personal of Christmas cards . . Sears exclusively designed Photo Greeting Cards

Finest quality. Each card has a colorful, holiday look in good taste. Each is skillfully printed on heavy stock. Handsome matching envelopes included. Have your name imprinted if you wish. Shape of negative or slide you send determines picture position on card.

Styles 2 and 3. French-fold style. Smart textured finish. Style 2 is a gentle pastel aqua; style 3 is sandy beige. Photo is inserted into die-cut opening. Each card is 4¾x6½ inches.

Please state greeting letter A (Christmas greetings from our House to your House); or B (Merry Christmas).

Style 4. The popular slim-line look. Single-fold. Eggshell-white finish. Masked opening to accept photo. Green and red seasonal greetings on outside as well as inside greeting. 4¼x7½ in. *State inside greeting letter* A (Merry Christmas and a Happy New Year); B (Season's Greetings with best wishes for a Happy New Year).

Styles 5 and 6. (5) is 4¼x5½ in., for black-and-white picture. (6) is 3½x7 in., for color picture. Double weight photographic paper. *State greeting letter* A (Merry Christmas, Happy New Year); B (Season's Greetings); C (Best Wishes from our Family to Yours).

		10	25	50	100
Styles 2 and 3	Color	$2.95	$6.99	$11.95	$21.49
	Black-and-white	1.88	4.49	7.19	12.49
Style 4	Color	2.95	6.99	11.95	21.49
	Black-and-white	1.88	4.49	7.19	12.49
Style 5	Black-and-white	1.29	2.95	5.25	7.99
Style 6	Color	3.19	7.25	12.50	22.50

HOW TO ORDER

For black-and-white photos. Send negative if possible. If not available, send good quality black-and-white snapshot and we will reproduce from it. *DO NOT send photographer's proof or color print or slide.*

For color photos. Send either color slide or color negative. *DO NOT send color print or black-and-white print or negative.*

Mail coupon at right to nearest Tower Photo Service:

P.O. Box 8873, Chicago, Illinois 60666
P.O. Box 2036, Washington, D.C. 20013
P.O. Box 5071, Dallas, Texas 75222
P.O. Box 546, Rochester, New York 14602
P.O. Box 1605, Santa Monica, Calif. 90406
P.O. Box 4412, Atlanta, Georgia 30302

For cash orders, make check or money order payable to Tower Photo Service. Sorry, no C.O.D.'s. Cards shipped postpaid.

IMPORTANT! Place photo card order before Dec. 2.

PLEASE PRINT OR TYPE

Name _____

Rural Route _____ Rural Box No. _____ P.O. Box No. _____

Street Address _____

Post Office _____ State _____ ZIP Code

☐ Check or money order enclosed.
☐ Please add to my Revolving Charge Account

Account Number _____

Store where carried _____

Name imprinting should read:

Style Number	Quantity	Greeting Letter	Price

ADD $2.50 if name imprint desired _____

ADD state and local sales taxes, if any _____

TOTAL _____

FABULOUS FOIL

in new decorator colors and patterns . . color-matched bows and ribbons **$2.99** set

Shimmering selection of wrap, ribbons and bows which you can order separately or buy the complete set at a savings of 12%.

6 rolls of our finest foil. Each 26 inches wide, 2½ feet long—15 total feet. No creases permit smooth, extra-luxurious packaging.
3 N 5531C—Shipping weight 2 pounds.....Box $1.48

5 reels "Satintone" rayon ribbon. Each reel is ¾ inch x 20 ft. long—total length 100 ft. Sticks to itself when moistened.
3 N 5533—Shipping weight 6 ounces.....Package 96c

6 fluffy pompon bows. Pre-tied, big 4½-inch diameter, stick-on backs.
3 N 5532—Shipping weight 12 ounces.....Box 99c

Buy color-matched set and save 12%. Above foil wrap, ribbon, bows.
3 N 5534C—Shipping weight 3 pounds.....Set $2.99

A COLOR CARNIVAL

of bold checked wrappings . . "jewel" bows and ribbon **$2.64** set

Brilliant beautiful bold checks that will lend an extra-special "personal look" to your packages this season; matching ribbons and bows.

4 extra-heavy rolls of paper, each 26 inches wide, 5 feet long—totals 20 feet of wrapping paper. Carefully rolled . . no creases.
3 N 55012C—Shipping weight 2 pounds.....Box 98c

5 reels rayon ribbon, ca. ¾ in. x 20 ft. Sticks to itself if moistened.
3 N 55014—Shipping weight 6 ounces.....Package 96c

12 "jewel" bows with stick-on backs. 3¾-in. diam. ¾-in. ribbon.
3 N 55013—Shipping weight 8 ounces.....Box 99c

Buy color-matched set and save 10%. Paper, ribbon and bows.
3 N 55011C—Shipping weight 3 pounds.....Set $2.64

Get 9 big rolls of paper, including 3 "luxury" wrap rolls, in this extra-large Gift Wrap Set **$3.94** set

A complete set with everything you need included at one low price. Features 6 big 70-inch rolls of paper *plus* 3 rolls of 54-inch "luxury" wrap—one each of foil, velour flocked and glitter trimmed—48½ feet of wrapping paper. 5 rolls of "Satin-Glo" rayon ribbon—¾ and 9/16-inch widths plus 75 tags, seals and cards round out selection. Buy it the easy way—order by phone.
3 N 5582C—Shipping weight 4 pounds.....Set $3.94

200-piece Set . . 36 sheets of wrap

$2.88 set

You get 24 sheets holiday designs—Santas, glowing candles, bells, etc., plus 12 sheets white tissue. Sheets are 20 inches wide, 2½ feet long.

200 ft. colorful ribbon—curling "Satin-Glo," tinsel striped—9/16 to 5/16 inches wide. 154 gift cards, tags, seals to harmonize with the paper complete the selection. Shipping weight 2 pounds.
3 N 5566.....Set $2.88

135-piece Set . . 28 sheets wrap

$1.77 set

20-in. wide sheets, 2½ ft. long, including 20 printed with happy holiday patterns—bells, candles, holly sprays, etc. 8 sheets white tissue also included.

129 ft. of colorful ribbon—rayon, curling, and "Satin-Glo"—9/16 and 5/16 in. widths; 100 matching cards, tags and seals complete set. Wrapping instructions. Shipping weight 1 pound 8 ounces.
3 N 5550.....Set $1.77

Big, brilliant set . . has complete materials for extensive gift wrapping needs—mix or match colors

- 36 feet (8 rolls) of wrapping paper: 4 rolls 26-in. x 4-ft. "luxury" wrap including flocked velour and foil, 4 rolls 30-in. x 5-ft. deluxe quality heavy wrap, selected colorful patterns
- 12 pre-tied "jewel" and pompon bows
- 100 feet (5 reels) ¾-in. "Satintone" ribbon
- 21 colorful foil and paper tags

Complete Set $5.88

Add that special touch to your packages with this brilliant color-matched selection. You can simplify the wrapping project, too, with everything you need included in this set—paper, pre-tied "stick-on" bows, ribbon and gift tags. Mix-or-match colors and designs provide smartness and beauty . . accent your good wishes.

Exquisite new designs—some finished in glitter trimmings—make up the selection. You get the finest quality in gift wrap. Phone ordering's a quick and easy way to buy it.

3 N 5553C—Shipping weight 4 pounds.....Set $5.88

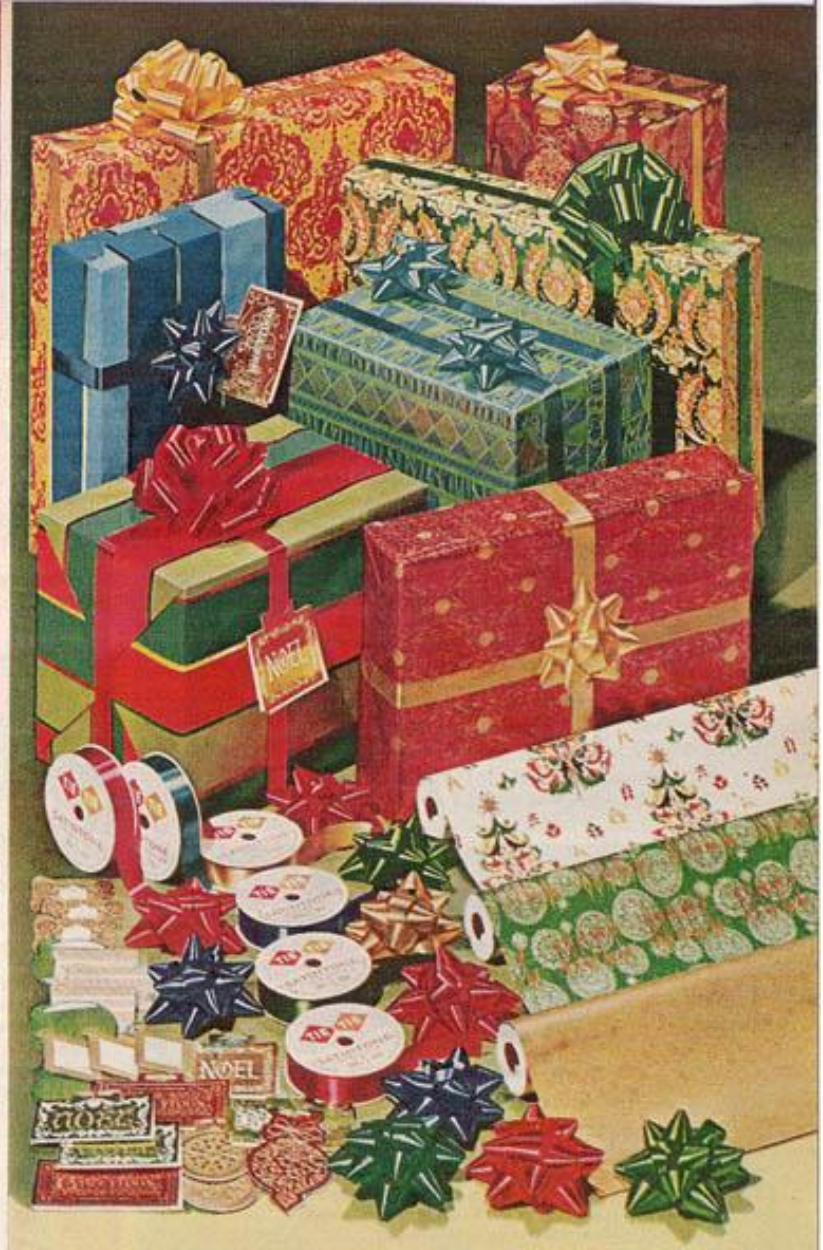

Our largest color-coordinated Gift Wrap ensemble . . 44% more paper than set at left . . includes more foil; four 7-foot rolls

- 52 feet (10 rolls) of wrapping paper: 6 rolls 26-in. x 4-ft. "luxury" wrap, foils, flocked velour, "dusted" stripes included, 4 rolls extra-long 30-in. x 7-ft. deluxe-quality heavy wrap in distinctive patterns
- 18 pre-tied "jewel" and pompon bows
- 120 feet (6 reels) ¾-inch "Satintone" ribbon
- 24 colorful foil and paper gift tags

All for only $7.88

An elegant assortment to give your packages a treatment to be remembered long after they've been opened. You get glittering foil and heavy paper wrap, gorgeous pre-tied bows, ribbon, gift tags. Each piece has a sparkle, texture and luxurious quality look. Bows have stick-on backs ready to be affixed. The extra-wide "Satintone" ribbon will stick to itself when moistened. Here's wrapping a-plenty . . designs and colors are co-ordinated for mix-or-match packaging. Why not pick up your phone and order it?

3 N 55009C—Shipping weight 4 pounds.....Set $7.88

138 feet of ribbon, 24 pins $1.87

Do it yourself . . inexpensively. Make beautiful bows . . big, small, even luxurious and unusual ones. Revolving Pixie bow maker; full instructions; 138 ft. (3 rolls) of ¾-in. ribbon in new instant dispensers; 24 pins . . one for each bow.

3 N 5568—Shipping weight 8 ounces..... Set $1.87
3 N 5569—Extra Pins. Pkg. of 100. Wt. 4 oz.....Pkg. 92c

Extra Ribbon. 3 rolls (138 ft.) in instant dispenser.
3 N 55022—Shipping weight 4 ounces.....Package 92c

This Bowmaker Set has 438 ft. of ribbon . . 36 pins $2.97

Beautiful bows for all your packages. Dispensers hold attractive, crush-resistant, lustrous ¾-in. ribbon. Bows that can be packed, yet will spring back to their original beauty when packages are unpacked. Bow maker with 36 pins, 438 ft. of ribbon, full instructions. Extra pins, ribbon above.

3 N 55021—Shipping weight 10 ounces.....Set $2.97

6 Rolls in pkg. **95c** 18 Bows in pkg. **95c** 8 Bows in pkg. **97c**

Matching Ribbon and Star and Pompon Bows

1 **6 rolls of Satintone Ribbon.** ¾ in. wide. Matches bows below. Each roll 20 ft., a total of 120 ft.
3 N 55142—Shpg. wt. pkg. 6 oz.... Pkg. 95c; 2 pkgs. $1.76

2 **18 Star Bows.** Made of ¾-in. ribbon. 3-in. diameter. Just stick them on for lovely no-fuss gift wrapping.
3 N 55141—Shpg. wt. pkg. 9 oz.... Pkg. 95c; 2 pkgs. $1.76
3 N 55143—Ribbon (1) plus bows (2). Wt. 15 oz... Pkg. 1.76

3 **8 Big Bows** made from 1¼-in. ribbon. 4 fluffy pompon bows each 4½ in. across plus 4 big star bows about 4 in. across. Super-size bows just right for any package. Stick-on backs.
3 N 55144—Shpg. wt. pkg. 12 oz....Pkg. 97c; 2 pkgs. $1.78
3 N 55145—Ribbon (1) plus bows (3). Wt. 1 lb. 6 oz. Pkg. 1.79

Paper Rolls in cutter boxes 94c each

(4 thru 6) "No-fuss" wrapping. Convenient safety-edge cutter boxes mean no creases or waste. Each roll 26 in. wide, 27 ft. 8 in. long.
(4) 3 N 5519—"Jolly Santa"
(5) 3 N 5518—Red and green with gold-color caption
(6) 3 N 55027—"Spiral Cornice"
Wt. ea. 1 lb.... Box 94c; 2 for $1.78

6 rolls of new embossed Foil $1.44 pkg.

A full 39 sq. ft. of luxurious foil. Extra-wide 26-inch rolls, each 3 ft. long. 4 rolls in dignified multicolor patterns; 2 rolls in subtle patterns of solid color. Beautifully embossed to bring out the highly reflective qualities. Get this bit of Christmas shopping done—just dial Sears and order it right now. Shipping weight 2 lbs.

3 N 5547C..... Pkg. $1.44

Four-roll Pack Walt Disney Wrap 78c

Helps make youngsters' packages a treat even before they're opened. The designs are abundant with the Disney characters young ones love: Donald Duck, Mickey Mouse, Mary Poppins, Bambi, many, many more. 4 rolls, each 26x60 inches . . a total of 240 in.

3 N 5561C—Wt. 2 lbs.....Set 78c

4 rolls of Paper Wrap 88c

Big rolls to wrap lots of packages. 26 in. wide, 76 in. long . . a total of over 54 sq. ft. Rolls are big enough to wrap your large packages, too. Fine-quality heavyweight paper. Gay Christmas designs on various bright and subtle colors . . trimmed with luxurious gold-color accent.

3 N 5542C—Shpg. wt. 2 lbs.....Pkg. 88c

25 sheets of Right-size Wrap 94c

25 sheets of heavyweight lithographed paper . . just what you need to keep from running short . . over 85 sq. feet total. Beautiful colors. Festive scenes . . . a total of 10 designs. Each sheet 19x26 in. Shpg. wt. box 1 lb. 6 oz.

3 N 5590—Box 94c...2 boxes $1.78

100-ft. rolls of Wrap Gold color 98c ea. Silver color 89c ea.

(7 and 8) Big rolls with a sparkling metallic look. Each roll 20 in. wide. Shipping weight roll 1 pound 6 ounces.

7 3 N 55149—Gold color and white Box 98c..... 2 boxes $1.76
8 3 N 5558—Silver color and white Box 89c.....2 boxes 1.68

600 ft. of Curling Ribbon. Add luxury, sparkle, color to your gifts with curling ribbon. 3/16 in. wide. Box of asstd. colors, tints.
3 N 55146—Wt. box 9 oz. Box 66c...2 boxes $1.18

Cellophane Tape. Have plenty on hand for your holiday gift wrapping. The big roll is ½x1,500 inches. In dispenser.
3 N 3653—Wt. roll 3 oz. Roll 29c....3 rolls 84c

Package Sealing Tape. Beige tape is 1½x400 in. Self sticking . . ideal for sealing packages to be mailed. Handy cutter-edge box. Shpg. wt. 4 oz.
3 N 3670.....45c

5 $4.99

6 $5.95

7 $9.99 set

8 $4.99

9 $1.88 pair

4 $4.99 set

10 $3.98

For the smokers on your list . .

1 **Sportsman Humidor-Pipe Rack.** Ceramic. 8-oz. humidor, 5x6½ in. high. Cork-lined top. Rack holds 4 pipes.
87 N 7409—Shipping weight 2 lbs. 5 oz. $2.99

2 **Sportsman Ashtray-Pipe Stand.** Ceramic. 9¼x7¼ in.
87 N 7410—Shipping weight 1 lb. 5 oz. $1.99

(1 and 2) Sportsman Set. Horses embossed on ceramic.
87 N 7411—Shipping weight 3 lbs. 12 oz. . . . . Set $4.69

3 **Sportsman Cigarette Box and Lighter Set.** Ceramic. Covered box 6½x4½x2½ in. Lighter 4½-inches tall.
87 N 7423—Shipping weight 1 lb. 4 oz. . . . . Set $2.99

4 **Pipe and Pouch Set.** Imported briar covered with grained pigskin. Matching pigskin pouch. Gift box.
87 N 7298—Shipping weight 8 ounces. . . . . Set $4.99

5 **Automatic Cigarette Dispenser.** Holds a full pack. Embossed gold-colored steel, plastic trim.
87 N 7427—Shipping weight 1 lb. $4.99

Pipes not included with pipe racks

6 **Pipe Rack Humidor.** 6-in. high glass humidor holds about 1-lb. tobacco. Solid walnut rack holds 4 pipes.
87 N 7428—Shipping weight 4 lbs. 4 oz. $5.95

7 **Antique car Pipe Holder Humidor.** 4 metal pipe holders on 6½x8¾ in. walnut base. 5½-in. high enameled-metal humidor, cork-lined. Humidifier in brass cover.
87 N 7430—Shipping weight 3 lbs. . . . . Set $9.99
87 N 7431—Humidor only. Wt. 1 lb. 4 oz. 5.99

8 **Antique car Whirlaway Ashtray.** Finished in ivory enamel. Top assembly is brass finished.
87 N 7432—Shipping weight 1 lb. 4 oz. $4.99

9 **Antique car Lighters.** Ceramic. Each about 5-inches high. One Chevrolet, one Cadillac . . vintage 1913.
87 N 7048—Shipping weight 1 pound. . . . . Pair $1.88

10 **Valet and Pipe Rest.** Black walnut. Compartments hold cuff links, change, billfold. Includes 2 pipe rests. Base measures 12½x6½ inches.
87 N 7429—Shipping weight 1 lb. 10 oz. $3.98

Buy Cigars in Humidor . .
Save $1.95

11

12

11 **Humidor.** Walnut-finished hardwood. Brass name plate, moistener. Sides mahogany lined. Metal lid, bottom liner. 11x8x4 inches. Will hold 50 cigars (not included). Humidor only.
87 N 7405—Shpg. wt. 3 lbs. $6.95

12 **Cigar Case.** Holds 5, any length. Hand-blocked Morocco leather. Imported from Spain. Case only.
87 N 7620—Shpg. wt. 4 oz. $3.49

Yorkshire cigars in 3 popular shapes. Punctured heads. Each cigar wrapped.

Belvedere. Club Perfecto. 4⅜ in. long. *Regularly sold for 2 for 25c in Sears retail stores.* Box of 50.
87 N 7905—Wt. 1 lb. 12 oz. . Box $4.97

Set. 50 Belvederes in humidor above.
87 N 7908—Wt. 4 lbs. 12 oz. . Set $9.97

Cabinet. Mild perfecto. 4½-in. long. *Regularly sold for 10c each in Sears retail stores.* Box of 50.
87 N 7904—Wt. 1 lb. 8 oz. . . Box $3.97

Set. 50 Cabinets in humidor above.
87 N 7907—Wt. 4 lbs. 8 oz. . . Set $8.97

Invincible. Slim, modern . . 5¾-in. long. *Regularly 2 for 15c in Sears retail stores.*

Box of 50. Shpg. wt. 1 lb. 8 oz.
87 N 7903. . . . . Box $2.97

Set. 50 Invincibles in humidor above.
87 N 7906—Wt. 4 lbs. 8 oz. . . Set $7.97

Supermatic Cigarette-making Machine makes regulars and filters

Perfect cigarettes every time. *Order tobacco below.*
87 N 7800—Shipping weight 2 lbs. 10 oz. $13.50

400 King-size, Filter-tip Cigarette Tubes.
87 N 7802—Shpg. wt. 8 oz. . . . . Box $1.00

1000 Regular-size, Non-filter Cigarette Tubes.
87 N 7803—Shpg. wt. 4 oz. . . . . Box $1.00

Tobacco Trimmer. Stainless steel. 4 inches long.
87 N 7801—Shpg. wt. 8 oz. $1.29

V-Master Cigarette Machine makes regulars, filters *and* kings

Automatic cutting blades. Includes 4 packs cigarette papers, five 8-oz. tins Yorkshire tobacco, measure cup, dauber, case. Order filters below.
87 N 7804—Shipping weight 9 lbs. . . Set $10.87

Kit. As above without tobacco. 1 pack of papers.
87 N 7805—Shipping weight 5 lbs. . . . Kit $5.87

Filters. For V-Master machine. 1,000 in box.
87 N 7809—Shipping weight 1 lb. . . . Box $1.00

Yorkshire Cigarette Tobacco. 8-ounce tin.
87 N 7807–Wt. ea. 12 oz. . Ea. $1.19; 3 for $3.33

Sears Cigarette Tobacco. 8-ounce tin.
87 N 7808–Wt. ea. 12 oz. . . . Ea. 97c; 3 for $2.67

Yorkshire Cigarette Papers. Enough for 2,000.
87 N 7806—Shipping weight 10 oz. . . Pkg. 97c

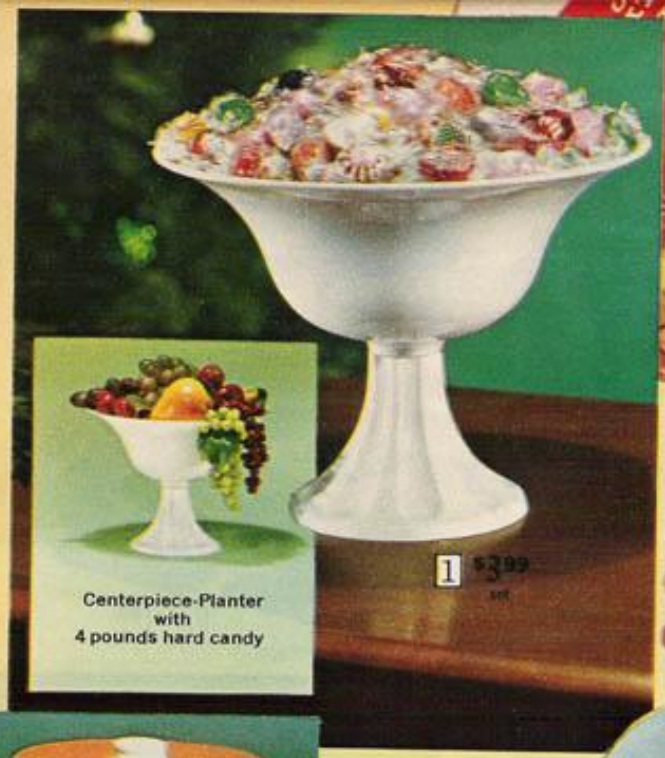

1 $3.99 set

2 $2.49 2 lbs.

3 $2.59 1½ lbs.

4 $1.59 2¼ lbs.

5 $1.69 3 lbs.

6 $2.49 3 lbs.

7 $1.99 2 lbs.

8 $4.99 2¼ lbs.

9 $2.99 2 lbs.

10 $2.99 3 lbs.

11 $1.99 3 lbs.

12 $1.99 Box of 2

13 $2.99 2 1-lb. boxes

For very merry munchin'

1 **Candy-filled Bowl.** 7½-in. high classic pedestal bowl . . use as centerpiece, fruit bowl or planter. White plastic. Filled with 4 pounds of cello-wrapped hard candies.
87 N 1568—Shipping weight 5 pounds.....Set $3.99

2 **Sears Mixed Nuts.** Vacuum-packed 2-lb. tin of tasty blanched Virginia peanuts, big redskin peanuts, Brazil nuts, almonds, pecans, filberts, cashews. Lightly salted.
87 N 4502—Shipping weight 2 lbs. 8 oz.....Tin $2.49

3 **Sears Cashews.** Plump, whole nuts fresh-roasted and salted to perfection. 1½ pounds in stay-fresh vacuum tin.
87 N 4501—Shipping weight 2 pounds.....Tin $2.59

4 **Mixed nuts in the shell.** Meaty walnuts, almonds, Brazil nuts, filberts and pecans.
87 N 4503—2½-pound box. Shpg. wt. 3 lbs.....Box $1.59
87 N 4504—5-pound box. Shpg. wt. 6 lbs.....Box 2.99
87 N 4505—10-pound box. Shpg. wt. 11 lbs....Box 5.79

5 **Salted-in-the-shell Peanuts.**
87 N 4506—3-pound package. Wt. 3 lbs. 8 oz. Pkg. $1.69
87 N 4507—6-pound package. Wt. 6 lbs. 8 oz...Pkg. 2.99

6 **Butter Cookie Assortment.** Soft, moist, fresh and very tempting. Date nut, macaroons, chocolate chip-and-nut, Swedish shortbread and others. 12-in. tall canister. 3 pounds.
87 N 5528—Shipping weight 3 lbs. 8 oz.....Tin $2.49

7 **Fancy Cookies.** Delicious chocolate, jelly stars, pinwheels, coconut and butter cookies. 2 lbs. . . reusable tin.
87 N 5509—Shipping weight 4 pounds.....Tin $1.99

8 **Our finest Cookies.** All butter cookies in an extra-fancy bakery assortment. Almond crescents, chocolate spritz, jelly-filled, marble and other delectables. 2¼ lbs. A truly elegant gift. Why not pick up the phone and order it?
87 N 5532—Shipping weight 3 lbs.....Tin $4.99

9 **McDonald's Chocolate Biscuits.** 2 lbs. of crisp, chewy chocolate-covered cookies. Plaid tin. From Scotland.
87 N 5529—Shipping weight 2 lbs. 8 oz.....Tin $2.99

10 **English Cookies.** Crunchy wafers and biscuits. Cream filled, plain and chocolate covered. 3 lbs. in tin.
87 N 5521—Shipping weight 4 pounds.....Tin $2.99

11 **Sears Butter Peanut Brittle.** Fresh-roasted peanuts in a smooth, creamy-butter brittle. 3 pounds.
87 N 1563—Shipping weight 3 lbs. 8 oz.....Box $1.99

12 **Pecan Logs.** Soft, white nougatine centers, milk caramel covered, rolled in pecans. 2 8¼-oz. cello-wrapped logs.
87 N 1544—Shipping weight 1 lb. 8 oz.....Box $1.99

13 **Chocolate-covered Pretzels.** Lightly salted pretzels covered with rich milk chocolate. 2 1-lb. boxes.
87 N 5533—Shipping weight 2 lbs. 4 oz.....Pkg. $2.99

Colorful Candies
beam a holiday welcome

1 **Fruit Slices.** Orange, raspberry, lemon and lime. Package of three 1 lb. boxes. 96 slices in all.
87 N 1534—Shipping weight 3 lbs. 8 oz.... Pkg. $1.99

2 **Candy-filled Glass Apothecary Jars.** One holds 1 lb. sugar shells . . fruit, vanilla, chocolate, peanut butter fills. One has 1 lb. chocolate-filled mint straws.
87 N 1513—Shipping weight 6 pounds.... Set $1.99

3 **Christmas Candy Boxes.** Fill with our hard candy. 4¼x3x1¼ inches. Cardboard. 36 in package.
87 N 3540—Shipping weight 1 lb. 8 oz..... Pkg. 79c
87 N 3541—100 in pkg. Shpg. wt. 4 lbs.... Pkg. $1.79

4 **Mixed Candy.** Colorful plastic pail or wastebasket holds 2-pound bag of hard candy, 2-pound bag of cream and jelly candies, 1-pound bag of chocolate drops. 5 pounds of candy in all.
87 N 1538—Pail 87 N 1541—Wastebasket
Shipping weight 9 pounds..... Each $2.99

5 **Punch Bowl.** Lovely 4-quart glass bowl contains 2 lbs. hard candy. Each piece wrapped. 8 cups, 8 cup hangers, plastic ladle. Fine for holiday nogs or punch.
87 N 1539—Shipping weight 12 pounds... Set $3.99

6 **Coconut Bon-bons.** Sun-ripened coconut coated with whipped cream fondant. Chocolate, vanilla, lemon and strawberry flavors. 4 pounds of candy.
87 N 1532—Shipping weight 4 lbs. 8 oz.... Box $1.99

7 **French Creams.** Smooth, crystallized soft-sugar candy. Vanilla, lemon, orange, lime, raspberry, pineapple, maple and chocolate varieties. 2½ lbs. in box.
87 N 1533—Shipping weight 3 pounds.... Box $1.99

8 **Old-fashioned Ribbon Mix.** Assorted hard candies. Family-sized 3-pound package.
87 N 1500—Shipping weight 3 lbs. 8 oz.... Pkg. $1.27
87 N 1501—6-pound package. Wt. 7 lbs.... Pkg. 2.49
87 N 1502K—30-pound package. Wt. 33 lbs. Pkg. 9.99

9 **Sears Candy Mix.** Each piece individually wrapped. 2-pound package . . small size for snacks.
87 N 1504—Shipping weight 2 lbs. 8 oz.... Pkg. 98c
87 N 1505—8-pound package. Wt. 9 lbs.... Pkg. $3.39
87 N 1506K—24-pound package. Wt. 27 lbs. Pkg. 8.99

10 **Milk Chocolate Christmas Balls and Bells.** Creamy solid milk chocolate from Belgium. Foil-wrapped. 1 pound of bells, 1 pound of balls.
87 N 2548—Shipping weight 2 lbs. 8 oz.... Box $1.99

11 **Country Inn Filled Confections.** Thin crisp sugar shells with delectable jam, marmalade, nut and chocolate centers. 3-pound tin.
87 N 1503—Shipping weight 4 lbs. 8 oz.... Tin $1.75

Don't forget to order early for the man in service

Story Book Sweets

Pure, tasty Preserves

1 **Surprise Balls.** Colorful tree ornaments with attached tree hangers. Each filled with candy and a toy prize. Good stocking stuffers, too. 2½-in. diameter balls. Package of 10.
87 N 3491—Shipping weight 1 pound.....Package 99c

2 **Candy Cottage.** From the land of Hansel and Gretel. 2 lbs. of sugar candies. Cardboard form. Base 12½x8 in. Instructions incl.
87 N 3524—Shipping weight 3 pounds.....$1.99

3 **Milk Chocolate Christmas Ornaments.** Wrapped in colorful foil. Gold-color strings for hanging on tree. Each ¾ oz. Box of 20.
87 N 3589—Shipping weight 1 pound 4 ounces.....Box $1.88

4 **Candy Wreath.** It's easy to make a colorful Christmas wreath. Kit includes red satin ribbon, plastic ring and 2 lbs. of cello-wrapped candy. Plenty to munch on, too. Instructions included.
87 N 1540—Shipping weight 3 lbs.....$2.99

5 **Popcorn Balls.** Wrapped in gay polka dot cellophane. About 3 inches in diameter. Box of 60. Always a holiday favorite.
87 N 3566—Shipping weight 3 lbs. 8 oz.....Box $2.49

6 **Toy Drum.** Large 6-in. wide x 3½-in. deep metal drum complete with 2 sticks, one spiral bank 3 oz. of cello-wrapped candies.
87 N 3500—Shipping weight 1 lb. 6 oz.....Set 99c

7 **Chocolate Santas.** Pure solid milk chocolate, so creamy and smooth. Each Santa is 4½ inches high. Box of 12.
87 N 3512—Shipping weight box 2 lbs.....Box 98c; 2 for $1.78

8 **Captain Kidd Metal Treasure Chest Bank.** 36 milk chocolate "coins." 3¾ x 3½ x 3½ inches. Padlock, key for safekeeping.
87 N 3529—Shipping weight 1 pound.....$1.99

9 **Hershey Kisses.** Made of rich, creamy solid milk chocolate. Each piece wrapped in bright, shiny foil. 2½-pound box.
87 N 2517—Shipping weight 3 pounds.....Box $1.99

10 **Strawberry.** Ceramic container. Filled with 12 ounces of pure strawberry preserves. Refillable. About 4 x 4¾ x 4¾ inches.
87 N 6093—Shipping weight 1 pound 12 ounces.....$1.87

11 **Bunch of Grapes.** Ceramic container. Holds 8 ounces of tasty Concord grape jelly. Refillable. About 4 x 4¾ x 4¾ in.
87 N 6235—Shipping weight 1 pound 12 ounces.....$1.87

12 **Pineapple.** Ceramic. Holds 12 oz. of tangy pineapple-papaya—coconut conserve. About 5 x 5 x 6 in. Refill with your favorites.
87 N 6234—Shipping weight 1 pound 12 ounces.....$1.87

13 **Fresh Citrus Fruit.** Equal number of oranges and grapefruit. Sent from Florida to any state except California, Arizona, Alaska, Hawaii. No C.O.D.'s. Print names, addresses of persons to receive fruit. Order before December 5 for Christmas.
F87 N 6237F—½ Bushel. Postpaid. (Wt. 30 lbs.).....Box $6.95
F87 N 6236F—Bushel. Postpaid. (Wt. 55 lbs.).....Box 10.95

1 $2.99

2 $1.88
set of 2

3 $4.98

4 $2.98

5 98c

6 $1.87

7 $1.99
pkg. of 2

8 $1.19

9 $1.69

1 **Candy Store.** 7 kinds of candy . . 1 lb. 14 oz. in all. Toy supplies for "selling" include paper bags, play money, display tags, scoop. Cardboard. 11x20 inches.
87 N 3598—Shipping weight 3 pounds.....$2.99

2 **Santa, Snowman Duet.** Removable plastic heads on glass containers with 20 oz. hard candy. 9½ in. tall.
87 N 3590—Shipping weight 3 pounds.....Set $1.88

3 **44-inch Stocking.** 18 toys, about 13 ounces candy.
87 N 3587C—Shipping weight 5 pounds.....$4.98

4 **36-inch Stocking.** 15 toys, about 10½ ounces candy.
87 N 3586C—Shipping weight 3 pounds.....$2.98

5 **24-inch Stocking.** 9 toys, about 4 ounces of candy.
87 N 3502—Shipping weight 1 lb. 8 oz.....98c

6 **Bee Hive Honey Pot.** Ceramic. With 8 oz. pure orange-blossom honey. Refillable. About 5¼x4½x5 inches.
87 N 6016—Shipping weight 1 lb. 12 oz.....$1.87

7 **Wiffsky Spoofs.** 'Old Grand Gag' and 'Old Croak' pint bottles, each filled with 1 pound of pure orange-blossom honey. Package of 2 bottles.
87 N 6055—Shipping weight 5 lbs.....Pkg. $1.99

8 **Bank-O Matic.** Gives 1 bubble gum ball for each penny, nickel or dime. Comes with 35 gum balls, key.
87 N 3005—Shipping weight 1 lb. 4 oz.....$1.19
Refills. Box of 200 bubble gum balls.
87 N 3528—Shipping weight 1 lb. 4 oz.....Box 79c

9 **Chocolate Coins.** Solid rich milk chocolate coins wrapped in gold-color foil. 185 coins. From Belgium.
87 N 3518—Shipping weight 1 lb. 4 oz.....Box $1.69

10 **Old-fashioned Penny Candy.** Remember the corner candy store? Here are 5 nostalgic pounds of rock candy, licorice babies, liberty streamers, lemon drops, burnt peanuts and many more. Over 20 kinds in all.
87 N 1569—Shipping weight 5 lbs. 8 oz.....Box $2.99

11 **Christmas Piñatas.** A favorite in Mexico. When broken, about 90 pieces of candy and 20 prizes fall out. Colorful festooning, cardboard, wire. 20 in. high.
87 N 3535—Clown 87 N 3526—Snowman
Shipping weight 3 pounds.....Each $3.99

12 **Pokies.** Thin sugar shells with chocolate centers. Pkg. of 50 bags, each ⅝ oz. Good stocking stuffers.
87 N 1520—Shipping weight 3 lbs.....Pkg. $1.88

13 **Candy Canes.** Peppermint. Box of 24, ea. 6½ in. long.
87 N 3532—Shpg. wt. 1 lb. 12 oz.....Box 98c
Box of 40 canes, each 3½ inches long.
87 N 3533—Shipping weight 1 lb. 12 oz.....Box 98c

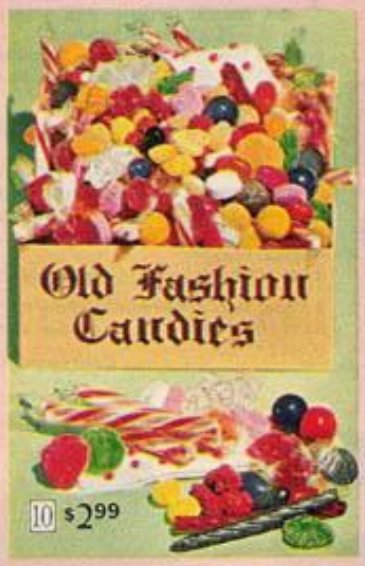

10 $2.99

Chock-full Piñatas

11 $3.99
each

12 $1.88
pkg. of 50 bags

13 98c
box

1 $4.49 4 lbs.

2 $4.79 5 lbs.

3 $2.99 3-lb. tin

4 $1.99 1½ lbs.

5 $2.49 2 lbs.

6 $2.19 2 lbs.

Melt-in-your-mouth **Chocolates**

1 **Bite-size Miniatures.** 15 chewy, creamy and crunchy centers with generous coats of milk and dark chocolate.
4-pound Box . . you get about 300 pieces!
87 N 2529—Shpg. wt. 5 lbs. . Box **$4.49**

2-pound Box. A delectable gift.
87 N 2505—Shpg. wt. 3 lbs. . Box **$2.29**

2 **Assorted Chocolates.** 15 centers . . nuts, caramel, chocolate, fruit, maple, coconut creams. Thickly coated with smooth milk and dark chocolate.
5-pound box.
87 N 2502—Shpg. wt. 6 lbs. . Box **$4.79**

2-pound Box. A welcome hostess gift.
87 N 2503—Wt. 2 lbs. 14 oz. Box **$1.99**

3 **Chocolate Assortment in 3-lb. Tin.** 15 centers dipped in rich dark or creamy milk chocolate.
87 N 2537—Shipping weight 4 lbs. . . . . Tin **$2.99**

4 **Chocolate-covered Butter Brittle.** Lots of fresh roasted Spanish peanuts in smooth butter brittle. Coated with rich milk chocolate. 1½-pound box.
87 N 2561—Shipping weight 2 lbs. . . . . Box **$1.99**

5 **Chocolate Pecan Marshmallow Squares.** Tender Vanilla marshmallows and crisp pecans dipped in an extra thick coating of dark chocolate. 2-lb. box.
87 N 2562—Shipping weight 2 lbs. 8 oz. Box **$2.49**

6 **All-nut Bridge Mix.** Almonds, filberts, walnuts, pecans, peanuts, Brazil nuts. Milk chocolate. 2 lbs.
87 N 2176—Shipping weight 2 lbs. 8 oz. Box **$2.19**

Don't forget to order early for the man in service

4-lb. box $2.99

Milk Chocolate Assortment. Cream centers, nougats, caramels. 4 pounds.
87 N 2530—Wt. 5 lbs. **$2.99**

2-pound box. A delicious gift.
87 N 2501—Wt. 2 lbs. 14 oz. . . . **$1.59**

Two 1¼-lb. tubs $1.89

Chocolate Peanuts. Large crunchy Virginia peanuts dipped twice in creamy milk chocolate. Package of two 1¼-pound tubs. Good at holiday time or any time.
Shipping weight 3 pounds.
87 N 2555 . . . . . Package **$1.89**

Three 1-lb. boxes $1.99

Chocolate Breakup. Creamy-smooth chunks of solid milk chocolate. Package of three 1-lb. boxes . . 48 tasty pieces in all. What a mouth-watering treat for chocolate lovers!
Shipping weight 3 lbs. 8 oz.
87 N 2518 . . . . . Package **$1.99**

Two 1-lb. cones $1.58

Malted Milk Balls. Crunchy malted-milk centers with a creamy milk chocolate coating. In package of two 1-pound cones that children love to use as megaphones.
Shipping weight 2 lbs. 8 oz.
87 N 2546 . . . . . Package **$1.58**

Each rich bite tells you they're our finest

We start with the finest—the freshest—ingredients . . 93-score butter, country-fresh cream, the smoothest chocolates. Then they're taste-blended to rigid quality standards. The results? Delectable!

1 **Assorted Chocolates.** Creamy milk and dark chocolates coat 24 tempting centers . . nut fudge, almond, peppermint butter cream, maple walnut butter cream, caramel, molasses, coffee walnut, raspberry cream and more.

5-pound Box. Brimming with flavorful treats.
87 N 2506—Shipping weight 7 lbs. . Box $6.95

3-pound Box. Always a welcome hostess gift.
87 N 2499—Shpg. wt. 3 lbs. 8 oz. . . . Box $4.50

2-pound Box. For holiday munching.
87 N 2507—Shipping weight 3 lbs. . . Box $3.20

2 **All-nut Assortment.** Smooth milk and dark chocolate over fresh, crisp nuts . . Brazil nuts, filberts, almonds, pecans, walnuts. 2 pounds.
87 N 2498—Shpg. wt. 2 lbs. 8 oz. . . . . Box $3.95

3 **Pecan Snappers.** All-time favorite. Crisp, crunchy pecans . . smooth rich cream caramel . . dipped in the finest pure milk chocolate.
87 N 2051—2-lb. Box. Wt. 2 lbs. 8 oz. Box $3.50
87 N 2050—1-lb. Box. Wt. 1 lb. 8 oz. . Box 1.75

4 **Pecan Bark.** Plump, meaty pecans in tasty thin sheets of rich milk chocolate. 2-pound box.
87 N 2532—Shpg. wt. 2 lbs. 8 oz. . . . . Box $2.19

5 **Liquid Cherries.** Large, juicy whole red cherries afloat in a liquid center, coated with smooth milk chocolate. Each piece foil-wrapped. 1-lb. box.
87 N 2059—Shpg. wt. 1 lb. 4 oz. . . . . Box $1.60

6 **Fruit and Nut Mix.** Brazil nuts, cashews, almonds, filberts, pecans, cherries, raisins . . milk, dark chocolate, pink candy coatings. 1 lb. Dish not incl.
87 N 2188—Shipping weight 1 lb. 4 oz. $1.50

7 **Assorted Wafers.** Creamy smooth confections. Two 9-oz. containers . . one, a variety of mint flavors; the other, coffee, mint and lemon flavors.
87 N 2560—Shipping weight 1 lb. 8 oz. Pkg. $3.00

"Nothing says 'Season's Greetings' so tastefully"

Our finest assortment . . personally selected by Vincent Price **$2.50** 1¼ lbs.

Only the choicest of fruits, nuts and creams, generously coated with smooth milk and rich dark chocolate. An elegant example of the art of the confectioner. 1¼ pounds, beautifully boxed. Buy it the easy way—order by phone.
87 N 2497—Shipping weight 1 lb. 8 oz. . . . . Box $2.50

5-lb. cake $8.50

3-lb. cake $5.99

Butter-batter Fruit Cake $6.50 5-pound cake

Pure creamery butter, whole country-fresh eggs. Filled with candied cherries, raisins, juicy pineapple, meaty pecans and walnuts. No fruit peel or citron. Attractive gold-color tin. 5-lb. size sliced or unsliced. Plate not incl.

5-lb. presliced Cake. Wt. 6 lbs. 4 oz.
87 N 5500—Each **$6.50**; 2 for **$12.48**

5-lb. unsliced Cake. Wt. 6 lbs. 4 oz.
87 N 5501—Each **$6.50**; 2 for **$12.48**

3-lb. unsliced Cake. Wt. 4 lbs. 8 oz.
87 N 5522—Each **$4.50**; 2 for **$8.58**

Our finest Fruit Cake

More fruit and nuts than cake

In the traditional holiday spirit. Flavor-packed with large, extra fancy French cherries, specially cured golden pineapple, crispy pecan halves, choice white almonds, meaty walnut halves and mellow bleached raisins.

Luscious fruits and nuts held together in rich batter made with pure creamery butter. Stays moist. Unsliced cake in elegant tin. Plate not incl.

5-pound cake.
Shpg. wt. each 7 lbs.
87 N 5502.....Cake **$ 8.50**
Save 52c.....2 for 16.48

3-pound cake.
Shpg. wt. each 4 lbs. 8 oz.
87 N 5503.....Cake **$ 5.99**
Save 50c.....2 for 11.48

1 Box of 3 1-lb. loaves **$3.49**

2 Tin of 2 2½-lb. loaves **$3.99**

Pre-sliced Cakes

1 A golden almond loaf, a light loaf, a date nut loaf. Each chock full of crunchy nuts, juicy fruits. Three sliced 1 pound loaves . . cello-wrapped for freshness.
87 N 5504—Shpg. wt. ea. box 3 lbs. 8 oz.
Box **$3.49**.....2 boxes for **$6.68**

2 Full of delicious fruits, nuts. 2 sliced loaves, 2½ pounds each, in lovely tin.
87 N 5508—Shpg. wt. each tin 6 pounds.
Tin **$3.99**.....2 tins for **$7.68**

Fruit Cake Miniatures

3 Box of 11 **$1.99**

4 Tray of 24 **$4.50**

3 Delectable morsels of light and dark cake packed with juicy candied cherries, luscious pineapple tidbits, plump crunchy pecans. Box of 11.
87 N 5505—Shpg. wt. 1 lb. 8 oz. Each **$1.99**....2 boxes for **$3.78**

4 Clear plastic serving tray with 24 tempting fruit cake miniatures.
87 N 5534—Shpg. wt. 3 lbs. 4 oz. Each **$4.50**.....2 for **$8.58**

$2.99

Cordial-ettes

Rich party cakes in a dainty two-bite size. Chocolate and vanilla icing. Filled with creme de cacao, brandy, rum, cherry, orange and apricot liqueur flavors. 1-pound box with 30 scrumptious pieces in all. So easy to buy when you just use the phone. Shpg. wt. 1 lb. 12 oz.
87 N 6216....Box **$2.99**

$2.99

Dobosh Torte. 7 layers of creamy chocolate, 8 thin layers of butter-rich cake. Thickly iced with smooth dark chocolate. 9¼x3¾x2½ in. Each bite is superbly rich. 1 lb. 2 oz.
87 N 6223—Wt. 1 lb. 12 oz. **$2.99**

$1.99

Spicy Ring Cake. Old-fashioned batter cake filled with glazed cherries, plump raisins, rich nuts and tangy fruit peel. 4 pounds.
87 N 5517—Wt. ea. 4 lbs. 8 oz.
Each **$1.99**.....2 for **$3.78**

Fine imported Gourmet Foods

1 **Snack Trays.** 4 trays 6½x17½ in. long. Use as TV trays, or fold legs for serving in bed. Enamel finish. Over 2 lbs. of fine imported cheese spreads.
87 N 6253—Shipping weight 9 pounds.....Set $9.99

2 **Carving Board.** Handsome hardwood board, 20x12 in. Metal holding clamp. Packed with 1 lb. cooked ham and 12 oz. salami from Denmark; 22 oz. of German cheeses . . smoked Edam, Gruyere and cocktail spread; French honey cake, sugar wafers, fruit-flavored wafers, cocktail crackers.
87 N 6254—Shipping weight 10 pounds 12 ounces.....Set $17.99

3 **Sky Scraper.** 1 lb. plum pudding laced with brandy . . in ceramic bowl. Brandied hard sauce, ½ lb. Sherry pralines. 9 oz. molasses biscuits.
87 N 6255—Shipping weight 6 pounds.....$6.99

4 **Strawberry Bucket.** 2½ lbs. of preserves made of select, sun-ripened strawberries. In brass-trimmed California redwood planter. Glass not incl.
87 N 6256—Shipping weight 5 pounds.....$4.99

5 **Glace Fruit Assortment.** Plump, succulent fruit carefully peeled and candied. Kumquats, pears, tangerines, cherries.
87 N 6027—2¼-pound tin. Shipping weight 3 lbs. 4 oz.....Tin $4.29
87 N 6026—1½-pound tin. Shipping weight 2 lbs. 8 oz.....Tin 2.99

6 **Pecan-Glace Fruit Assortment.** Hand-woven basket with 1¾ lbs. tangy Australian apricots, mammoth hand-cracked pecan halves, nut-topped dates.
87 N 6257—Shipping weight 2 pounds 4 ounces.....Set $4.49

7 **Country Inn Nutmeats.** Cashews from India, large Brazil nuts, California almonds, southern pecans, Mediterranean filberts. 14 oz., vacuum-packed.
87 N 4500—Shipping weight 2 pounds.....Tin $1.99

8 **Salami-Cheese 'n' Pumpernickel.** 12 oz. hard smoked Danish salami, 8 oz. dark German pumpernickel bread, over 12 oz. assorted cheeses from Austria, Ireland and Denmark. How's that for a hearty midnight snack?
87 N 6258—Shipping weight 3 pounds.....$4.99

9 **Cheese & Crackers.** 7 oz. assorted cheese spreads from the Dairy State of Wisconsin. 1 lb. of wafer-thin butter crackers. 8½-in. cardboard barrel.
87 N 6063—Shipping weight 2 pounds 8 ounces.....$2.99

10 **Apple Board.** Cutting board with knife, chain. 10 oz. of imported cheeses.
87 N 6036—Shipping weight 2 pounds.....Set $2.99

11 **Jams 'n' Jellies.** A dozen 3-ounce jars with pretty flowered lids. Grape, crabapple, port wine, sherry wine, red currant, mint apple and plum jellies. Strawberry, peach, plum and spiced cherry preserves. Orange marmalade.
87 N 6233—Shipping weight 6 pounds.....$3.99

12 **Foods of the World.** Just off the ship . . in original wood box complete with bill of lading. A sliced ham from France, dark pumpernickel bread from Germany, Spanish olives, Italian antipasto, camembert cheese from France and much more. All wrapped in actual packing straw. Over 3 lbs. in all.
87 N 6259—Shipping weight 9 pounds.....$8.99

Order early for the man in service

1 $2.97 Box of 40

4 $3.99

5 $3.99

2 $19.99

6 $11.99

9 $2.99

10 $2.69

7 $1.99

3 $6.99

8 $4.99

11 $4.99

around the world

1 **Petits Fours.** Dainty French pastries make any occasion festive. Two-bite size decorated cubes of cake with creamy layers of rich filling. Pastel-color frosting. Box of 40.
87 N 6018—Shpg. wt. 2 lbs. 8 oz. . . . Box $2.97
Chocolate frosting. Box of 40.
87 N 6019—Shpg. wt. 2 lbs. 8 oz. . . . Box $2.97

2 **World-Wide Gourmet Foods.** Our very finest assortment . . 1 lb. Holland ham, Norwegian mackerel fillets and kipper snacks, smoked baby clams and smoked oysters from Japan, Portuguese sardines, smoked turkey pate, pheasant, Italian antipasto, artichoke hearts, papaya nectar, pumpernickel bread, anchovy-stuffed olives, cocktail onions, maraschino cherries, tropical fruit dressing, creamed garlic dressing, ½ pound of assorted chocolates, confetti popcorn and over 24 ounces of select cheeses from Denmark, Ireland, Germany. An elegant holiday remembrance.
87 N 6208C—Shpg. wt. 16 lbs. $19.99

3 **Bristol Farm Preserves.** Old-fashioned refrigerator jars filled with 1 lb. each of clover honey, plum, peach and strawberry preserves, 12 oz. of chow chow and 11½ oz. of corn relish.
87 N 6247—Shipping weight 12 lbs. 8 oz. $6.99

4 **Cakelettes.** 12x7½ in. gold-color tray holds 3 almond loaves, 3 light loaves, 3 date nut loaves . . each full of crunchy pecans, walnuts, almonds, filberts, Brazil nuts, juicy pineapple, plump cherries, bleached raisins, dates, glazed fruits.
87 N 5527—Shipping weight 4 lbs. . Set $3.99

5 **European Tour.** 31 ounces of Europe's most prized cheeses. Some plain, some with mushroom, celery, paprika, wine flavors.
87 N 6005—Shipping weight 4 lbs. . Box $3.99

6 **Serving Tray.** Walnut veneer tray, walnut trim. Filled with 75 ounces of Irish, German, Finnish, Norwegian and Danish cheese spreads. Sardines, smoked oysters, smoked sprats, smoked mussels . . all imported. Tray 12x17½ inches long.
87 N 6209—Shipping weight 7 lbs. . Set $11.99

7 **World-famous Teas.** Tea bags . . ¾-oz. each of imported Orange Pekoe, Darjeeling, Jasmine, Spice, English Breakfast and Mint.
87 N 6011—Shipping weight 1 pound. . . $1.99

8 **Cheese Sampler.** 28 pieces of Danish, Finnish and German cheeses. Flavors include celery, sap sago and mushroom. Over 39 ounces in all.
87 N 6056—Shipping weight 4 lbs. $4.99

9 **Key Rack.** The "key" to an organized household. Mahogany-finished key rack, 12½x5½ inches can be mounted on wall. 6 brass-plated hooks for keys. Comes with 10⅜-oz. rare imported cheese spreads.
87 N 6049—Shipping weight 2 pounds. . . Set $2.99

10 **Mackintosh's Quality Street Candy.** 2 pounds of wonderfully rich English chocolates and toffees. Each colorfully wrapped piece a tasty treat.
87 N 1556—Shipping weight 3 pounds. . Tin $2.69

11 **Kitchen Message Center.** Handy 11x17-inch wood-framed board is half cork, half slate. Fold-out shelf holds chalk, eraser, pencil . . all included with set. Comes with a taste-tempting variety of cheese spreads from Germany, Austria and Finland. 18¾ ounces in all. Get the message?
87 N 6097—Shipping weight 3 pounds. . . Set $4.99

Don't forget to order early for the man in service.

"Charge It" if you wish . . .
see pages 267-268
for details

New at Sears this Season.. Flame resistant artificial

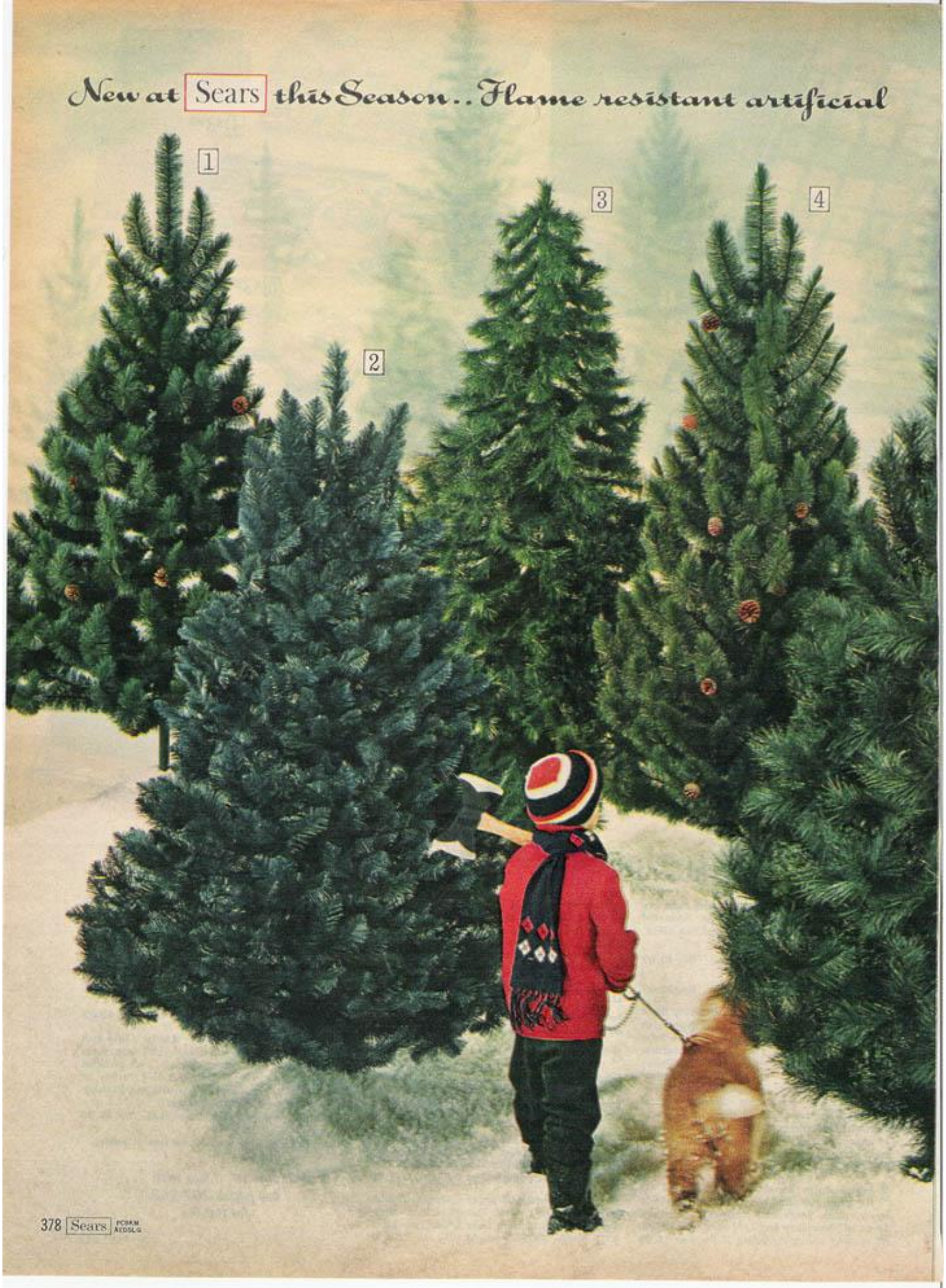

Trees with a magnificent

North Woods Look

5

Princess Pine

$34.45 7½-ft.

1 Magnificent is the only word for this long needle 7½-ft. tree. Rich dark green color makes it look forest fresh. Branches are so thick, so close together you can't see the stem. 67 branches, 161 branch ends. Base over 6 ft. wide. Easy to assemble. Made of PVC.* Wt. 27 lbs.
71 N 95228N.....$34.45

Blue Spruce

$39.45 7-ft.

2 Incredibly beautiful medium long needled trees. Each needle a dark rich green all the way through, then tinted blue for this handsome slate blue effect. Thick branches with needles so life like, even if you touch them you can't tell them from real. 7 ft. high. 140 branches, 370 branch tips. Made of PVC.* Wt. 24 lbs.
71 N 95180N.....$39.45

4½-ft. tree has 76 branches, 180 branch tips. Wt. 9 lbs.
71 N 95179L.....$16.45

Downswept Pine

$29.45 7-ft.

3 Designed to duplicate as nearly as possible a tree you might see growing in the north woods . . even down to 2¼-in. needles on each branch. Branches already set in trunk, simply connect 2 sections and bend branches into downswept shape. 81 branches, 321 branch ends. 7 feet high. Made of PVC.* Wt. 16 lbs.
71 N 95158L.....$29.45

Scotch Pine

$19.45 7-ft.

4 Handsome Scotch Pine has 3½-in. non-shed needles . . lock wind construction. Flameproof. Unassembled. PVC.*

7½-ft. 66-branch, 176 tips.
71 N 95255N—Wt. 25 lbs. $27.45

7-ft. 51-branch, 131 tips.
71 N 95256L—Wt. 19 lbs. $19.45

6-ft. 42-branch, 104 tips.
71 N 95257N—Wt. 15 lbs. $16.45

4-ft. 23-branch, 41 tips.
71 N 95258L—Wt. 10 lbs. $9.59

Longneedle Pine

$19.59 7-ft.

5 Long flat needles inserted at a natural angle to duplicate nature. Needles a full 4 inches long, even cover trunk. Made of PVC.*

7-foot. 68 branches, 178 tips.
71 N 95250N—Wt. 20 lbs. $19.59

4-foot. 31 branches, 61 tips.
71 N 95251L—Wt. 9 lbs. . $9.79

*Polyvinyl chloride.

A full 7 feet high with natural looking green PVC* needles

$14.84

6 Here's a fine natural looking tree at a real budget price. Long 3½-inch needles are a deep green all the way through. 43 branches, 107 branch tips. 7 feet high. Unassembled.
71 N95021N–Shpg. wt. 16 lbs. $14.84

*Polyvinyl chloride.

Aluminum Trees

7 **White Flocked.** Beautifully proportioned . . 7 ft. high, 81 branches. Flame resistant. Branches with crush-resistant aluminum needles. Thick white flocking won't mat, stays full, fluffy. Branches fit pre-drilled trunk.
71 N 95092N–Shpg. wt. 19 lbs. $21.45

4-foot size tree. 31 branches.
71 N 95091L—Shpg. wt. 10 lbs. 9.59

8 **Shiny aluminum.** Swirled and tapered branches. 4-in. needles are glued and mechanically locked on. Fireproof. Branches slip into pre-drilled holes.

7 feet high 154 branches.
71 N 95260L–Shpg. wt. 12 lbs. $19.45

6 feet high 100 branches.
71 N 95261L–Shpg. wt. 8 lbs. 12.45

4 feet high 31 branches.
71 N 95262—Wt. 3 lbs. 8 oz. . 4.79

2½ feet high 19 branches.
71 N 95263—Shpg. wt. 2 lbs. . 2.79

NOTE: All trees on these two pages sent unassembled with plain metal stands. Trees with N (as 71N95092N) sent freight (rail or truck) or express. Ornaments on trees 6, 7, 8 not incl.

Revolving Stands

9 Our very best stand holds up to an 8-ft., 35-lb. natural or artificial tree. Trunk holder takes water to keep natural tree fresh. Music box plays Christmas carol. Remote control foot switch. UL listed. 110-120-v. AC.
71 N 92012C—Wt. 10 lbs. . . $19.45

10 Stand holds artificial trees up to 7½ feet high and 20 lbs. Musical. UL listed. 110-120-v. AC.
71 N 92013C–Shpg. wt. 7 lbs. $12.79

Same as above but non-musical.
71 N 92009C–Shpg. wt. 6 lbs. . $9.79

Stationary Stands

11 Heavy gauge steel, tip-proof construction. 4 adjustment screws. For 4-in. trunks, 20-in. leg span.
71 N 92026—Wt. 4 lbs. 4 oz. $3.09

26 in. leg span. For 4½-in. trunk.
71 N 92027C—Shpg. wt. 8 lbs. $4.39

12 Chrome plated metal. 4 legs, thumb screws for complete stability. 26-in. leg span. Up to 4-in. trunks.
71 N 92010C—Wt. 4 lbs.....$7.89

Tree Skirts

13 High quality cotton felt with heavy fringe. 48-in. diameter.
71 N 97252—Wt. 10 oz.....$3.45

14 Red cotton flannel. Cotton felt appliques. 36-inch diameter.
71 N 97251—Shpg. wt. 4 oz. . $1.89

15 Metal flecked cotton. Resists flame. 36-inch diameter.
71N93354–Shpg. wt. 4 oz.....73c

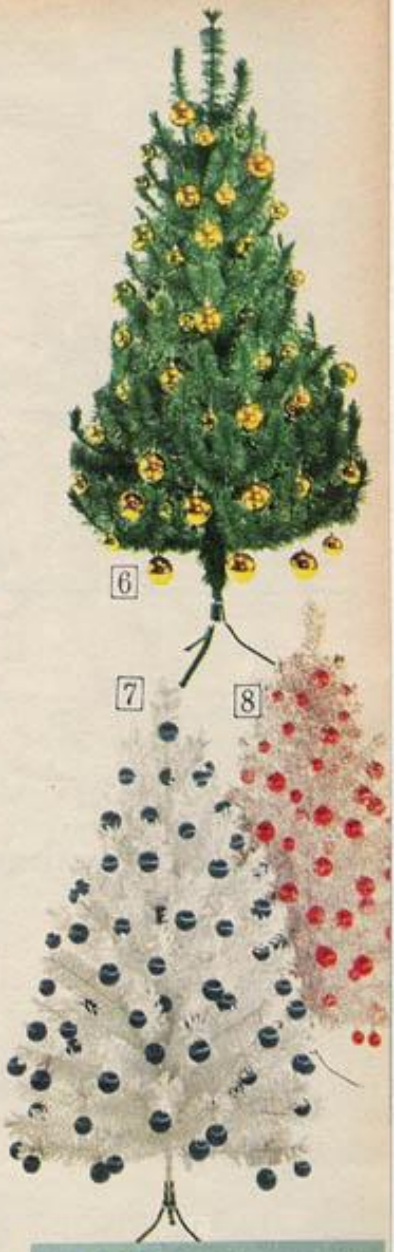

6 7 8

9 10 11 12

13 14 15

Popular Santa Door Panel

$2.84

1 A Yule-tide welcome . . cheerful Santa on weather-resistant heavy paper panel. Big 72x36 inch size can be trimmed to fit any standard door.
71 N 98138C-Shpg. wt. 2 lbs. $2.84

2 **Lighted Candle Cluster.** 3 candles on 16-in. triangle base. 39 in. high. UL listed cord and socket. Gold color base, red candles. C7½ bulbs incl.
71 N 98077L—Shpg. wt. 5 lbs. $5.79

3 **Shimmering lighted Green Garland.** Enhance your entrance this Christmas . . green needle-shaped vinyl strands threaded with metallic silver color strands. Extra full 5 in. wide. 18 ft. long. 10 large C9½ multi-color bulbs included. UL listed. Cord entwined inside garland. Add-on plug.
71 N 91014—Shpg. wt. 3 lbs. $6.39

NOTE: All electrical items on these 2 pages 110-120-volt 60-cycle AC.

Standing Coach Lamps

$4.79

4 **Coach Lamps.** Flame type bulbs beckon guests with Christmas cheer. Lantern has 2 panels etched with "Noel", two with "Merry Christmas". 51 inches high. Made of weather resistant plastic. UL listed.
71 N 98068L—Shipping weight each 5 lbs. . . . . Each $4.79; 2 for $8.98

5 **Noel Candles.** 40 inches high. Blown molded rigid polyethylene. UL listed 6 ft. cord and socket. Bulbs not included.
71 N 98161C—Shipping weight each 4 lbs. . . . . Each $3.98; 2 for $7.88

6 **Pair of lighted Candles.** High impact translucent plastic inside lighted. 42 inches high. UL listed cord and socket. Bulbs included.
71 N 98128L—Box of 2. Shipping weight 7 pounds. . . . . Box $6.29

7 **Lighted Candle Cluster.** 3 candles on 16-in. triangle base. 39 in. high. UL listed cord and socket. Three C7½ bulbs included.
71 N 98077L—Shipping weight 5 pounds. . . . . Each $5.79

8 **Lighted Candle.** Plastic. Inside lighted. 38 inches high, 22-in. long base is 8½ inches wide. UL listed cord set, bulbs included.
71 N 98059C—Shipping weight each 3 lbs. . . . . Each $3.49; 2 for $6.88

Big 8 foot 8 inch Garage Door Panels $5.84

Extra heavy plastic impregnated weatherproof fiber sign paper printed in rich dark colors to give your garage a special holiday look. 8 ft. 8 in. wide; 6 ft. 5 in. high. If Garage door "breaks", slit at each break with a razor.

9 **Santa and Reindeer Door Panel.** 71 N 98010C—Wt. 5 lbs. $5.84

10 **Nativity Garage Door Panel.** 71 N 98206C—Wt. 5 lbs. $5.84

11 **28-foot Lighted Garland.** Like 71 N 91014 above but special long size to go around garage doors. Green with silver-color strands. 15 multi-color C9½ outdoor lights. 5 inches wide. Plastic.
71 N 91348C—Shpg. wt. 4 lbs. $9.98

1 **Lighted Star** . . blinks on and off. Weather resistant 3-D molded vinyl. C7½ bulb. 4¾-foot cord. 29½ inches high.
71 N 98210C—Shpg. wt. 3 lbs. $3.89

2 **Hardboard Letters** . . attach to your home or garage. Letters 15x18 in.; leaves 23x7 in.
71 N 98213—Shpg. wt. 3 lbs. 4 oz. Set $2.89

Electrical Note: All electrical items on both pages for 110-120v. 60c. AC.

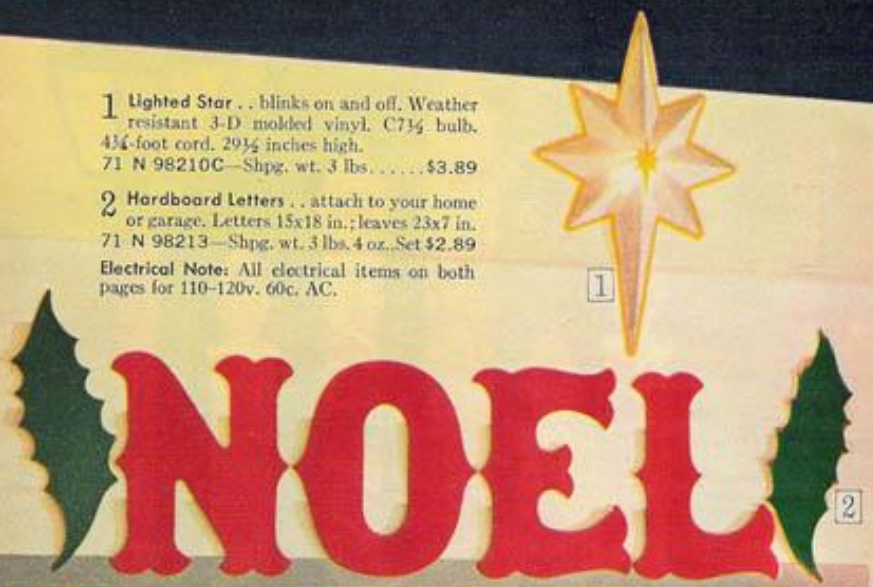

Now decorate windows with the look of STAINED GLASS

$3.96 Picture window size $2.26 Mullioned window size

Decorate your windows in a truly Christmas like way. Handsome, heavy duty plastic panels really look like fine cathedral stained glass to give your home a festive holiday look. Semi-transparent . . lets light shine through rich colors at night . . fill your rooms with beautiful color in daytime. Easily taped to windows, use year after year.

3 **Picture window size.** 48x60 inches wide.
71 N 98008—Shipping weight 8 ounces. $3.96

4 **Mullioned window size.** 9½x12 in. each. Set of 8.
71 N 98009—Shipping weight 8 ounces. . . . Set 2.26

Life-like Santa and Reindeer

Full-round figures (not flat) of weather-proof plastic $28.95 Santa, Sleigh and Reindeer

5 On Dancer, on Prancer, on Donner and Blitzen . . your front yard comes alive with the excitement of a visitor straight from the north pole making his annual rounds.

Inside lighted 13x12x24 inch high Santa has 6 ft. cord, UL listed. Bulb not incl. 12x30x42 in. long deer have adjustable ground stakes. 38x17x25 in. long sleigh injection molded for strength. Runners detach for easy storage. Complete santa, sleigh and pair of reindeer.

71 N 98180N3—Shipping weight 26 pounds. Set $28.95
71 N 98182N—Reindeer only. Set of 2. Wt. 9 lbs. Set 14.50
71 N 98181L—Santa only. Shpg. wt. 10 lbs. 5.75
71 N 98160N—Sleigh only. Shpg. wt. 12 lbs. 9.69

6 **Plastic Mail Box Cover** . . fits standard rural boxes.
71 N 98140—Shipping weight 4 ounces. 65c

Items with N (as 71 N 98160N) sent freight (rail or truck) or express.

7 Lighted Santa, 3 pairs of deer in 3-D vinyl. Stakes into ground or hangs from above. Santa and each pair of deer takes one 40-w. bulb. Sleigh 27x33½ in., each pair of deer 24½x33 in. 4¼ ft. cord. Bulbs not included.
71 N 98227N3—Shipping weight 31 pounds . . . Set $29.95
71 N 98225N—Set with 1 pair deer. Wt. 15 lbs. 17.59
71 N 98226L—Pair (1-piece) of deer. Wt. 10 lbs. 7.49

8 Lighted Santa Set. Flat plastic set has Santa in sleigh 19x20 in., 4 pair of reindeer, each 21x13 in. Five C9½ bulbs. 10-foot cord.
71 N 98061C—Shipping weight 4 pounds . . . . . Set $6.69

9 UL listed Lantern Sets. 15-light sets . . heavy-molded vinyl, resistant to weather and heat; design on one side of lantern. C7½ bulbs with outdoor sockets. 22-foot cord. Each lantern 7¼x10½ inches high.
71 N 98030—Peace on Earth. Wt. 3 lbs. . . . . Set $7.39
71 N 98028—Merry Christmas. Wt. 3 lbs. . . . . Set 7.39

10 Lighted Cane Set. Seven 20-in. canes mount into ground. Plastic holly garland, C9½ bulbs. UL listed.
71 N 98058—Shipping weight 3 pounds . . . . . Set $5.87

11 Plastic Elf, electric lantern . . arm moves. 21 in. high.
71 N 98070C—Shipping weight 3 pounds $4.87

12 Giant Outdoor Lantern Post. Unbreakable plastic, illuminated. 13½x78 in. high. 6-ft. cord. UL listed.
71 N 98169N—Bulb not included. Shpg. wt. 10 lbs. $12.75

13 Santa and Reindeer Plaque. Hang on house or garage, over mantel or on wall. 30x13¾ in. high. Lightweight rigid foam plastic.
71 N 98016C—Shipping weight 1 pound. $1.69

14 Pole Wrap and 16-in. Bow. Weather-resistant vinyl. 4½ inches by 16 feet. Wreath, lamp, pole not included.
71 N 98209—Shipping weight 6 ounces. 99c

Metal Wreath Ring. 32 inch diameter. Fits most lantern posts. Greenery not included.
71 N 98095C—Shipping weight. 2 lbs. $3.89

Noel Letter Inserts. Translucent plastic. Attach to lantern panes. 8¾ inches high. 4 letters.
71 N 98207—Shipping weight 4 oz. 65c

15 Lighted Santa Face. Molded plastic. 14 in. high.
71 N 98040—Bulb not incl. Wt. 1 lb. 12 oz. $1.54

16 Mechanical Santa. Lighted from within. Bows to everyone. Molded plastic. Electric motor. UL listed 6 ft. cord.
71 N 98183L–14½x17½x42 in. tall. Shpg. wt. 10 lbs. $16.50

17 Lighted Snowman. 32 in. high plastic figure lighted from within. Real broom. 6 ft. cord. Bulb not incl.
71 N 98152L—UL listed. Allow 10 lbs. postage. $6.29

18 Toy Soldier. Lighted from within. Molded plastic 32 in. high. UL listed. Bulb included. For outdoors.
71 N 98076C—Shipping weight 4 pounds. $2.89

Items with "N" as in 71 N 98225N sent freight (rail or truck) or express.

From Italy..

Our finest Indoor Nativity.. beautifully detailed figures, tallest 12 inches high.. each carefully hand painted. The large wood stable has realistic moss covered roof

$29.45

The joy, the peace of the first Christmas exquisitely captured by some of Italy's finest artisans. Carefully molded papier-maché figures are hand painted in rich colors for perfection in expression. 13 piece set. 18x23½x14 in. stable. Shipped freight (rail or truck) or express.

71 N 97139N—Shipping weight 29 pounds.....$29.45

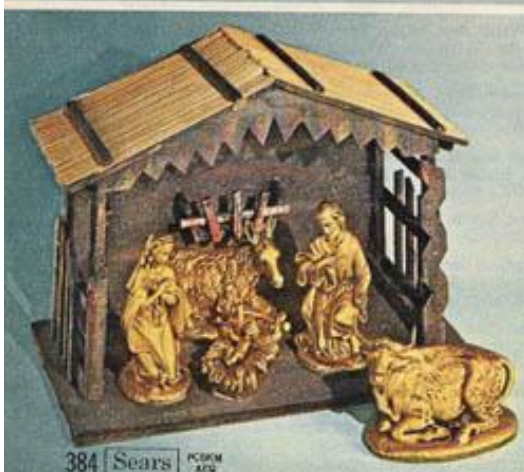

Beautiful Italian Nativity featuring Gold-color figures

$22.45

Formal Nativity has heavily gilded papier-maché figures. Strict attention has been paid to clothing details. Set includes Mary, Joseph, Christ Child in manger and two animals.

Wood stable with mossy roof. Tallest figure 9 in. high. Why not pick up the phone and order it? From Italy.

Shipping weight 26 pounds.

71 N 97138L.....Set $22.45

$17.69

Tall 8½ in. figures . . wood stable

Handsome mossy-wood stable houses the Holy Family just like the first Christmas. 11 papier-maché figures each carefully hand painted. Imported from Italy.

71 N 97137L—Shpg. wt. 16 lbs. Set $17.69

5½-inch Figures $7.35

Primitive-design set adds a touch of interest to your Christmas decorations. Twelve hand painted composition figures blend in perfectly with unusually shaped moss covered wood stable. From Italy. Buy it the easy way—order by phone.

71N97136–Shpg. wt. 6 lbs. 8 oz. Set $7.35

3¾-inch Plastic Figures $5.39

Even our low priced Nativity is imported from Italy, has plenty of hand detailing. Ivory color figures have gold color highlights. Nine figures, the tallest being 3¾ inches high. Wooden stable has real moss on the roof and sides.

71 N 97135—Wt. 3 lbs. 4 oz.....Set $5.39

Modern Cathedral Nativity

$8.89

Rich dark wood frames back lighted stained glass . . sheds soft warm colors on white semi-porcelain figurines. Mary kneeling is 5 in. high; Joseph 6½ in. high and Christ Child is 3 in. Set is 12½x17½ in. overall. Inspiring cathedral design strikes a note of simple elegance. UL listed cord and bulb included. Imported from Japan.

71 N 97143—Wt. 3 lbs.. $8.89

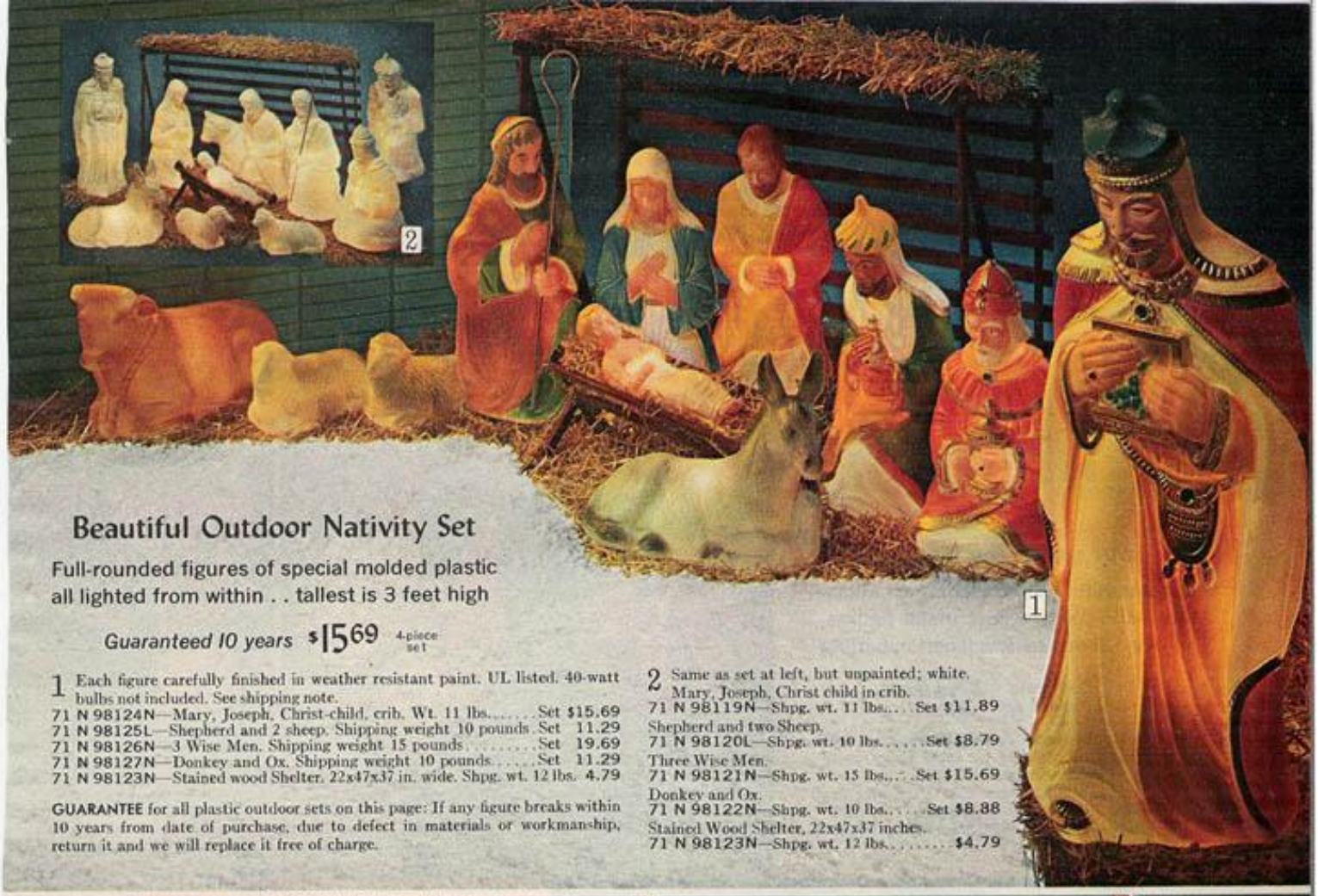

Beautiful Outdoor Nativity Set

Full-rounded figures of special molded plastic all lighted from within . . tallest is 3 feet high

Guaranteed 10 years **$15.69** 4-piece set

1 Each figure carefully finished in weather resistant paint. UL listed. 40-watt bulbs not included. See shipping note.

71 N 98124N—Mary, Joseph, Christ-child, crib. Wt. 11 lbs. . . . . Set $15.69
71 N 98125L—Shepherd and 2 sheep. Shipping weight 10 pounds . Set 11.29
71 N 98126N—3 Wise Men. Shipping weight 15 pounds . . . . . Set 19.69
71 N 98127N—Donkey and Ox. Shipping weight 10 pounds . . . . . Set 11.29
71 N 98123N—Stained wood Shelter. 22x47x37 in. wide. Shpg. wt. 12 lbs. 4.79

GUARANTEE for all plastic outdoor sets on this page: If any figure breaks within 10 years from date of purchase, due to defect in materials or workmanship, return it and we will replace it free of charge.

2 Same as set at left, but unpainted; white. Mary, Joseph, Christ child in crib.

71 N 98119N—Shpg. wt. 11 lbs. . . . Set $11.89

Shepherd and two Sheep.

71 N 98120L—Shpg. wt. 10 lbs. . . . . Set $8.79

Three Wise Men.

71 N 98121N—Shpg. wt. 15 lbs. . . . Set $15.69

Donkey and Ox.

71 N 98122N—Shpg. wt. 10 lbs. . . . . Set $8.88

Stained Wood Shelter, 22x47x37 inches.

71 N 98123N—Shpg. wt. 12 lbs. $4.79

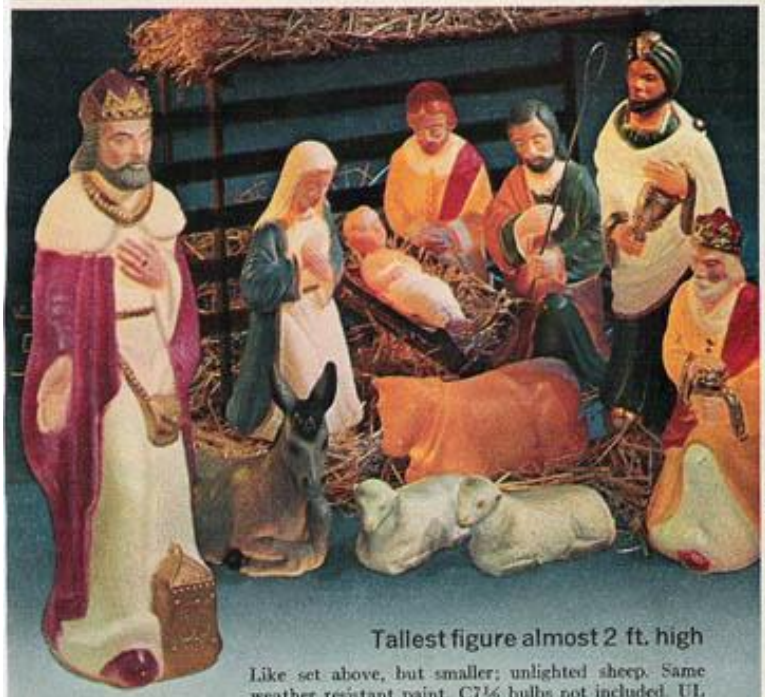

Tallest figure almost 2 ft. high

Like set above, but smaller; unlighted sheep. Same weather resistant paint. C7½ bulbs not included. UL listed. See guarantee above. Shelter semi-assembled.

71 N 98115—Mary, Joseph, Christ-child in crib. Wt. 4 lbs. 8 oz. Set $ 7.98
71 N 98116—Shepherd and two Sheep. Wt. 3 lbs. . . . . Set 4.79
71 N 98117L—Three Wise Men. Shipping weight 5 pounds . . . Set 11.29
71 N 98118—Donkey and Ox. Shipping weight 3 pounds . . . . Set 6.79
71 N 98114L—Stained Wood Shelter. 22x30x60 inches. Wt. 5 lbs. . . . 3.89

Shipping Note: Items with N as (71 N 98177N) sent freight (rail or truck) or express. Electrical items 110-120-volt AC-DC.

No Money Down on anything Sears sells

SEE PAGE 260

Our biggest, finest Outdoor Nativity
Tallest figure 4 feet high

Each figure almost lifesize. Simulated glass jewels on Wise Men add to realism. All lighted from within. 60-w bulbs not included. UL listed. See guarantee above, shipping note below. Shelter semi-assembled.

71N98175N-Mary, Joseph and child in crib. Wt. 13 lbs. . Set $16.95
71N98176L-Shepherd. Shipping weight 10 pounds 8.95
71N98177N-3 Wise Men. Shipping weight 18 pounds 26.95
71N98178L-Two Lambs. Shipping weight 12 pounds 3.95
71N98179C-Wood Shelter. 78x46½x49 inches. Shpg. wt. 13 lbs. 4.95

For under the tree . .

this beautiful winter scene with miniature hand-painted cast metal figures, foil pond, flame resistant cotton batting

Complete 13 piece set **$2.34**

All the charm of a small country skating pond on a wintry afternoon captured by these clever metal figures as they ski, skate and sled.

Each figure about 3 in. high. Cast in the same way as toy soldiers for strength. 11 figures.

71 N 97542—Shipping weight 2 pounds.....$2.34

Set of 2 freckle-faced Pixies hang from tree or stand. Cotton felt, vinyl heads. 12½ in. high. Japan.

Shipping weight 1 lb.
71 N 93307.....$1.98

Tree light switch bell looks like an ornament. Turn on lights from front of tree. 10 foot cord. 2½ inches high.

Shipping weight 10 oz.
71 N 94166.....$1.94

Electric Water Ball. Light flashes on and off illuminating holiday scene. Batteries not incl. Hong Kong. Wt. ea. 1 lb.
71 N 97265.....94c
2 for.....$1.82

Lighted 3-bell Cluster. Plastic poinsettia, holly leaves. C7½ clear bulbs twinkle. 5-inch bells. UL listed.

Shipping weight 1 lb.
71 N 91291.....$2.19

Santa Hot-pad Mitt. Use for cooking the Christmas goose. Made of heavy quilted cotton. From Japan.

Shipping weight 3 oz.
71 N 97273....Pair 98c

Tuned steel musical Bells really play, sound a note of Christmas cheer. 8 bells. Set includes mallet and music.

Shipping wt. 1 lb. 8 oz.
71 N 97150..Set $4.69

Water ball set. Scenes include Nativity, Santa on sled, 4 angels and house with snowman. Set of 4. 2½ in. high. From Hong Kong. Shpg. wt. 1 lb. 8 oz.
71 N 93603.....Set 85c

Santa, sled and reindeer make attractive centerpiece. About 10 in. long, 6 in. high. Japan.

Shipping weight 8 ounces.
71 N 97539.....$1.96

Elf-like Figures. Pine-cone dwarfs, Santas, angels, snowmen. Cotton felt. Stand or hang from tree. Set of 15. From Japan. Shipping weight 12 oz.
71 N 93575.....Set $1.39

Gingerbread. 6 men and 2 houses. About 5 inches high. Plastic. Hanging cords. Set of 8. From Japan. Shpg. wt. 8 oz.
71 N 93389.....Set 93c

Holiday
BATH DECORATION

Now you can add holiday cheer to your bathroom. Acrylic pile accessories have cotton back. Lid cover is 2 sided with Santa smiling on the outside, peeking on the inside. Rug measures 30x24 in., has cutaway to fit around toilet.

Facial-tissue Cover.
71N97366–Wt. 4 oz. 94c

Toilet-tissue Cover.
71N97399–Wt. 3 oz. 87c

Two sided Lid Cover.
71N97365-Wt.8oz.$1.94

Bathroom Floor Mat.
71N97398-Wt.1lb.$2.74

Plush Stockings

Handsome stockings of cotton velvet tempt Santa to leave more. Cotton felt Applique. 14 in. long.
71 N 97471—Wt. 14 oz.....94c

Large size 20 inches long.
71N97472–Wt. 1 lb. 4 oz. $1.94

Musical Praying Angel. Nylon. Stands 12 inches high. Swiss music box plays charming Christmas carol. Imported from Japan.
Shpg. wt. 1 lb. 4 oz.
71 N 93309.....$3.98

Heavenly Choir. Angels play different instruments in this Christmastide orchestra. 4 inch hand painted, pearlized styrene. Set of 4. Hong Kong.
Shpg. wt. 14 oz.
71 N 97426...Set $1.57

Slippers for Holiday wear. Gold color plastic with jolly Santa face. Japan.
Wts. 6, 8 and 10 oz.
71 N97225–5½ in..47c
71 N97226–7¼ in..77c
71 N97227–10 in...95c

Each house in this Miniature Village is lighted from inside by a UL listed light string

$3.89

This charming little 12-piece village is ideal for under your Christmas tree or in a model train layout. Try one on your mantel surrounded by pine boughs.

Set made of cardboard with transparent doors and windows. Tallest piece 7¾ inches.

Buy it the easy way—order by phone.

Shipping weight 1 pound 4 ounces.

71 N 93573.....Set $3.89

Vinyl Wreath with Candle. Get several, one for each front window. 12-in. diameter. C7½ bulb. Flameproof. UL listed.
Shpg. wt. 12 oz.
71 N 91133.....85c

Santa Mail Holder. Made of cotton felt to hold and display all your Christmas cards. Hangs on wall or back of door. 18 inches high. From Japan.
71 N97200–Wt. 3 oz. 98c

Cathedral Nativity. 12 in. high stained wood shelter, 3 hand painted plastic figures about 4½ in. high. Italy. Shipping weight 1 lb. 8 oz.
71 N 97134.... $2.94

Folding Santa Mailbox. Wood. Hangs on door or wall for Christmas mail. Handsome design looks like a Swiss Chalet right out of the Alps. Folds flat for easy storage. 12 by 9 inches high. Imported from Japan.
Shipping weight 1 lb.
71 N 97201.....98c

Cuddly Santa. Made of cotton felt and stuffed with cotton to be used as a decoration or as a child's bedmate. Full 18 in. high.
Shpg. wt. 2 lbs. 6 oz.
71 N 97171.....$4.94

Stocking Stuffers

1 **Santa rub-a-dub Wash Mitt** makes bath time a ball. Cotton terry.
71 N 97513—Shpg. wt. 3 oz.....93c

2 **Squeaky Santa Bean Bag.** The perfect gift peeping out of the top of a stocking. Cotton Felt.
71 N 97528—Shpg. wt. 6 oz.....93c

3 **Santa Soap.** Box of 10. From Japan.
71 N 97175—Wt. 10 oz. Box 85c

4 **Jolly Santa Bib.** Red cotton background is just the thing to keep Christmas dinner spills off little shirts and dresses.
71 N 97619—Shpg. wt. 2 oz...93c

NOTE: Electrical items on both pages 110–120-v. AC-DC.

Gift Packages. Helps make your tree look gift-laden. 4 square and 4 round packages. Made of shiny acetate. 2½x2½ in. each.
Shipping weight 4 oz.
71 N 93347—Set.....98c

Outdoor angel looks beautiful indoors too. Lights from inside. Plastic. 15 in. high. C7½ bulb incl. UL listed. Six-foot cord. Wt. 1 lb.
71 N 97430.....$1.94

Elegant Angels in gleaming gold color styrene play different instruments. 2 inches high. Set of 6. From Hong Kong.
Shipping weight 8 oz.
71 N 97425...Set 86c

Plastic Candoliers. UL listed. 10 in. high, bulbs included. Shipping weights 8 oz.; 1 lb.; 1 lb. 4 oz.; 1 lb. 10 oz.
71 N 91050—1 light.....57c
71 N 91051—3 light.....$1.65
71 N 91055—5 light.....2.25
71 N 91052—8 light.....2.39

The natural look of SCOTCH PINE

Lovely garlands and wreaths featuring long needles of flame-resistant plastic that duplicate the color, shape and beauty of real pine

Each needle is a dark rich green all the way through and set at just the right angle to closely approximate nature. You can use these beautiful wreaths and garlands inside or out, year after year!

(1 and 2) Garlands. Strong yet flexible wire stems. Choose extra bushy 5½-inch wide roping (1) or branched type (2) with 7-inch long branches that you can shape as you want. 18-foot lengths for doors, windows, 9-foot lengths for indoors, mantels, mirrors, tables. Lighted garlands have large multi-color C9½ outdoor bulbs. UL listed. Fire resistant plastic.

1 Pine Garland (roping). 5½ in. wide except as stated.
71 N 91036C—18-ft. 10 lights. Wt. 3 lbs. $7.69
71 N 91439C—18-ft. unlighted. Wt. 2 lbs. 4.89
71 N 91438—9-ft. unlighted. Wt. 1 lb. 2.49
71 N 91437—9-ft., 4-in. wide unlighted. Wt. 1 lb. 1.45

2 Branched Garland.
71 N 91035C—18-ft. 10 lights. Wt. 3 lbs. $7.98
71 N 91433C—18-ft. unlighted. Wt. 2 lbs. 5.29
71 N 91432—9-ft. unlighted. Wt. 1 lb. 4 oz. 2.69

3 **Wreaths.** Completely assembled branches with strong, flexible wire stems. Replaceable clear miniature lights. Acetate ribbon flocked to look like velvet.
71 N 91134N*—30-in., 20 lights. Wt. 8 lbs. $12.98
71 N 91096L—24-in., 12 lights. Wt. 6 lbs. 9.49
71 N 91084L—24-in. unlighted. Wt. 6 lbs. 7.29
71 N 91191C—20-in., 10 lights. Wt. 3 lbs. 6.98
71 N 91059C—20-in. unlighted. Wt. 3 lbs. 5.19

4 **Half trees.** Taper out to 7 in. deep. Completely assembled branches with strong, flexible wire stems. Clear replaceable miniature lights. Gold color papier maché pot. Acetate ribbon flocked to look like velvet.
71 N 91281L—36-in., 12 lights. Wt. 4 lbs. $9.98
71 N 91280L—36-in. unlighted. Wt. 4 lbs. 7.79
71 N 91285L—30-in., 10 lights. Wt. 3 lbs. 7.89
71 N 91282L—30-in. unlighted. Wt. 3 lbs. 5.89

NOTE: Lighted pine garlands, wreaths and trees UL listed.
*Shipped freight (rail, truck) or express.

Wreaths and Garlands shown on facing page

5 Extra heavy, full plastic Holly Garland adds Christmas cheer to doorways, mantels, bannisters. Inside or out. 9-ft. Unlighted. Matches wreath (7). Hong Kong.
71 N 91476—Wt. 14 oz. . . $1.49

6 Long needle pine spray. Plastic bells twinkle. Same as pine at left. 33 inches long, 3 bells.
71 N 91395C—Wt. 3 lbs. . $5.89

24 inches long, 2 bells.
71 N 91169—Wt. 2 lbs. . . . 3.89

7 Thick, realistic plastic holly wreaths have lighter ends of leaves for realism. Exactly match holly garland (5) above. Rayon velvet finish ribbon. Hong Kong.
71 N91470C–16-in. Wt. 1 lb. $2.39
71 N91471C–18-in. Wt. 1 lb. 3.29
71 N91472L–20-in. Wt. 1 lb. 4.29

8 Handsome plastic holly tree. Leaves have snow-like tips. Velvet finish satin ribbon. Heavy plastic. 28 inches high.
71 N 91460C—Wt. 4 lbs. . $5.98

9 Frosty good looks for any door or window. White flocked plastic wreath, gold color ribbon and green holly for accent. 16-inch diameter.
71 N 91106C—Wt. 2 lbs. . $3.19

10 Handsome wreath all made of gold color pine cones. Red velvet finished rayon ribbon. 16-in. From Italy.
71 N 91479C—Wt. 3 lbs. . $4.69

11 Deck halls with lighted plastic Holly Garlands. Indoors or out. 12 red replaceable miniature poinsettia lights wired into garland. 18 ft. long. Hong Kong.
71 N 91019—Wt. 1 lb. . . . $4.69

12 Beautiful 18-inch evergreen wreath has deep red cardinals as trim for a touch of the unusual, the individual. Birds have hard cotton bodies, feathered cotton wings. Plastic foliage. Hong Kong.
71 N 91384C—Wt. 2 lb. . . $3.79

13 Lighted plastic Holly Wreath assures a warm welcome for holiday guests. Two C7½ bulbs in red bells twinkle on and off. 16-in. diameter. UL listed.
71 N 91469C—Wt. 3 lbs. . $3.49

14 Formal elegance is assured wherever you hang this magnificent plastic topiary tree. Trimmed with rayon satin apples and satin ribbon. 38 in. high.
71 N 91445L—Wt. 5 lbs. $14.75

15 Della Robbia Garland gives continental elegance to all your yule tide decorating. Plastic fruit, holly. 7 ft. long. Hong Kong.
71 N 91494—Wt. 1 lb. . . . $1.94

16 Della Robbia Crescent has heavily gilded cherubs for classic distinction. Plastic fruit and foliage. 20 inches wide.
71 N 91457C—Wt. 3 lbs. $5.98

17 Make this superb Della Robbia wreath high point of your Christmas decorations. Heavily clustered fruit, pine in weather proof vinyl. Why not pick up the phone and order it?

15-inch diameter.
71 N 91495C—Wt. 3 lbs. . $8.85

18-inch diameter.
71 N 91496C—Wt. 4 lbs. 14.50

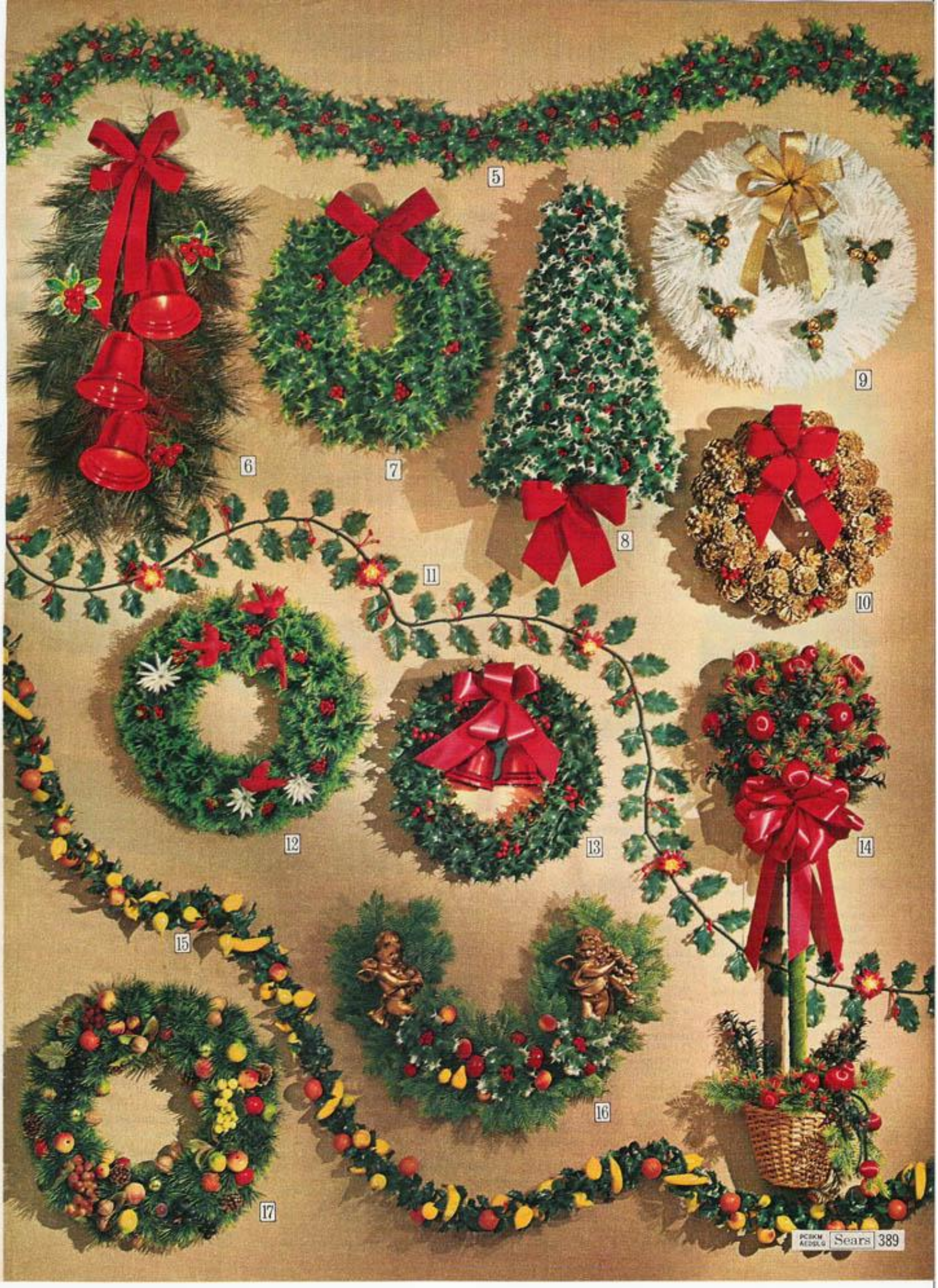
5
6
7
8
9
10
11
12
13
14
15
16
17

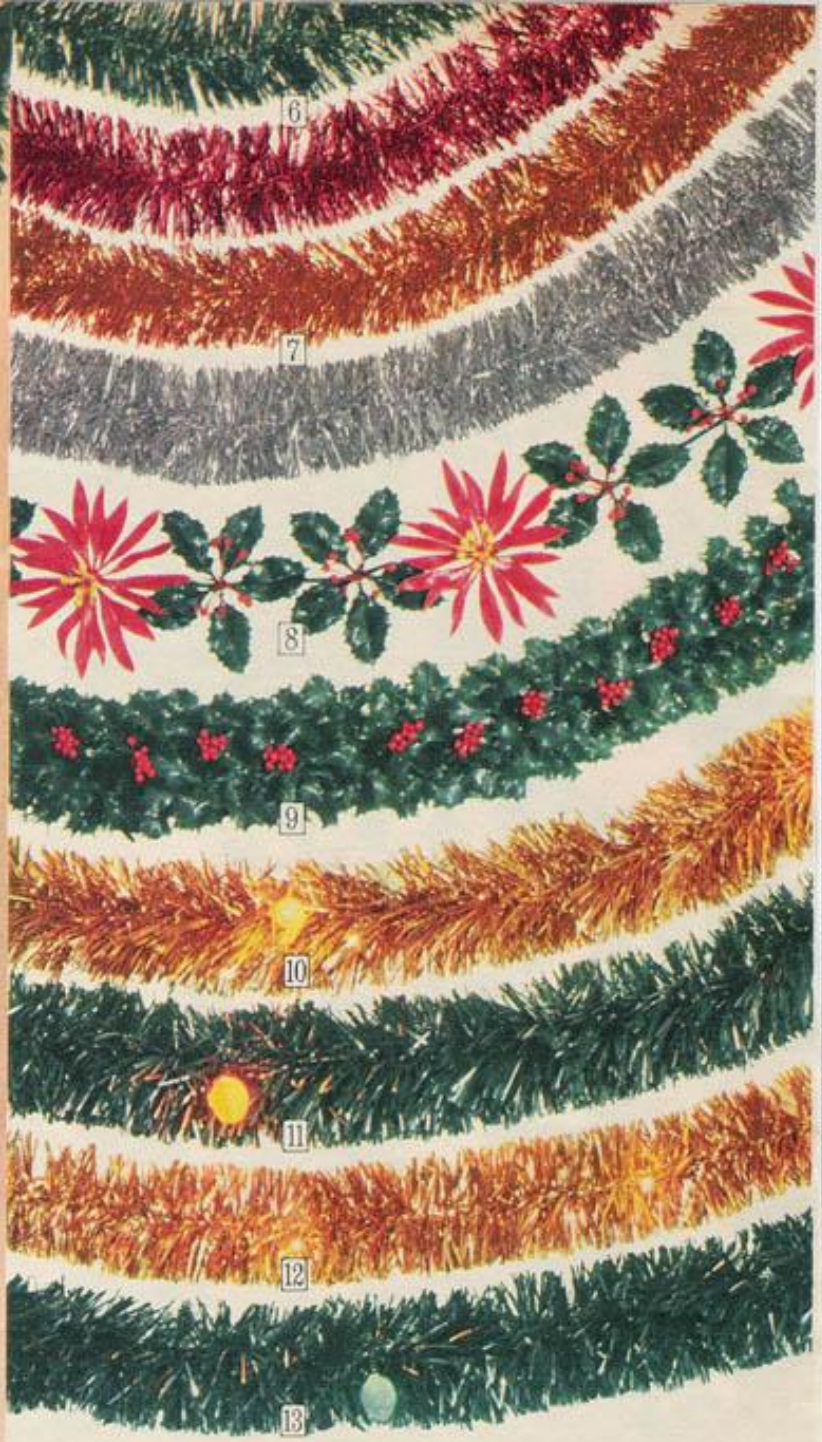

New at Sears *this Season..*

Our first Garlands and Wreaths with the look of BLUE SPRUCE

Garland $3.39 9-foot unlighted

Wreath $5.89 20-inch unlighted

So natural looking you can almost smell the north woods. Each plastic needle is color printed to closely simulate the natural slate blue-green color. Medium short needles set at an angle in strong yet flexible wire stems. Perfect for both indoor or outdoor use. Matches Blue Spruce tree on page 379.

1 **Lighted Garland.** 7 in. wide 18 ft. long. 10 C7½ blue bulbs. UL listed for inside or out.
71 N 91451C—Wt. 4 lbs...$8.98

2 **Unlighted branched Garland.** 7 in. wide for doors and windows.
18 foot garland.
71 N 91030C—Wt. 3 lbs. $6.59
9 foot garland.
71 N 91450—Wt. 1 lb. 4 oz. $3.39

3 **Branched Garland.** 6-ft. long. 3 times as many branches per foot as others. For mantels, fireplaces, doors.
71 N 91032—Wt. 2 lbs....$4.89

4 **Half Trees.** Downswept design. Rayon thread wrapped ornaments, wicker bases. 36 in. high, 12 clear, replaceable miniature lights.
71 N 91193L—Wt. 4 lbs...$11.98
36 in. high, unlighted.
71 N 91284L—Wt. 4 lbs....$9.85
30 in. high, 10 miniature lights.
71 N 91071L—Wt. 4 lbs....$9.85
30 in. high., unlighted.
71 N 91283L—Wt. 4 lbs....$7.85

5 **Wreath.** 24 in., 12 clear miniature lights.
71 N 91192L—Wt. 6 lbs...$10.49
24 in., unlighted.
71 N 91190L—Wt. 6 lbs....$8.29
20 in., 10 clear miniature bulbs.
71 N 91188C—Wt. 3 lbs...$7.89
20 in., unlighted.
71 N 91189C—Wt. 3 lbs...$5.89

(6 and 7) Unlighted glistening metallic vinyl tinsel Garlands. Flameproof and sunfast, use inside or out, around mirrors, mantels, windows, draped from ceilings, around bannisters or on trees.

6 2-ply garlands 4 in. wide, 15 ft. long.
71 N 91043—Green
71 N 91045—Silver-color
71 N 91044—Gold-color
71 N 91500—Red
Shipping weight 12 ounces Each $1.15

7 4-ply garlands 4 in. wide, 15 ft. long.
71 N 91181—Silver-color
71 N 91182—Gold-color
71 N 91501—Red 71 N 91180—Green
Shipping weight 1 pound...Each $2.15

8 **Holly and Poinsettia Garland.** 12 ft. long. 6-in. wide. Plastic. Hong Kong.
71 N 91020—Wt. 8 oz.....Each 89c

9 **Extra full Holly Garland.** Real looking, curled plastic leaves give garland full round appearance. Deep red plastic berries. 9 feet long. Hong Kong.
71 N 91041—Wt. 12 oz...Each $1.98

10 Lighted gold-color tinsel garland. 5 in. wide, 18 feet long. 10 C7½ bulbs.
71N91003—Shpg. wt. 2 lbs. 8 oz. $6.98
Same as above but unlighted.
71 N 91056—Wt. 1 lb. 8 oz....$3.49

11 Lighted green garland with silver color threads running through it. 5 inches wide, 18 feet long. 6 ply. Ten C9½ multicolor outdoor bulbs.
71 N 91014—Shpg. wt. 3 lbs...$6.39
Same as above but unlighted.
71 N 91026—Wt. 1 lb. 8 oz....$2.19

12 Lighted gold color tinsel garland with 20 replaceable amber miniature lights. 4 inches wide, 18 feet long.
71 N 91345—Shpg. wt. 2 lbs...$6.89
Same as above but blue-green color.
71 N 91449—Shpg. wt. 2 lbs...$6.89

13 Lighted green tinsel garland has silver-color thread running through it. Specially designed 28-foot length to go around garage doors. 5 inches wide, 6 ply. Fifteen C9½ outdoor bulbs.
71 N 91348C—Shpg. wt. 4 lbs. $9.98

NOTE: *Electrical items on both pages UL listed for 110-120-v. 60-c. AC.*

Traditional Christmas Ball Ornaments

Now in more colors, more sizes than ever before

1 1¾-inch round Glass Balls. Box of 12.
71 N 93484—Red 71 N 93485—Blue
71 N 93487—Green 71 N 93486—Gold-color
71 N 93488—Pink 71 N 93483—Assorted
Shipping weight 10 oz. . . . . Box 67c

2 4¾-inch Glass Teardrops. Box of 6. W. Germany.
71 N 93622—Blue 71 N 93623—Red
71 N 93363—Gold-color 71 N 93362—Assorted
Shipping weight 8 oz. . . . . Box 94c; 2 for $1.78

3 3¼-inch round Glass Balls. Box of 12.
71 N 93562—Red 71 N 93563—Blue
71 N 93564—Green 71 N 93565—Gold-color
71 N 93614—Pink 71 N 93617—Assorted
Shipping weight 1 lb. 12 oz. Box $1.95; 2 for $3.70

4 3-inch rayon-thread wrapped Ornaments. Pkg. of 12.
71 N 93072—Red 71 N 93073—Blue
71 N 93077—Gold-color
Shipping weight 10 ounces. . . Pkg. $1.79; 2 for $3.40

5 2¼-inch round Glass Balls. Box of 12.
71 N 93496—Red 71 N 93497—Blue
71 N 93499—Green 71 N 93498—Gold-color
71 N 93500—Pink 71 N 93495—Assorted
Shipping weight 1 pound. . . . . Box 96c; 2 for $1.82

6 6-inch Glass Teardrops. Box of 5. W. Germany.
71 N 93179—Red 71 N 93180—Blue
71 N 93181—Gold-color 71 N 93364—Assorted
Shipping weight 10 ounces. Box 94c; 2 for $1.78

7 2½-in. rayon-thread wrapped Ornaments. Pkg. of 12.
71 N 93066—Red 71 N 93067—Blue
71 N 93071—Gold-color
Shipping weight 8 ounces. Pkg. $1.49; 2 for $2.82

8 2-in. rayon-thread wrapped Ornaments. Pkg. of 12.
71 N 93060—Red 71 N 93061—Blue
71 N 93065—Gold-color
Shipping weight 4 ounces. . . Pkg. 98c; 2 for $1.86

9 Blue, green two-tone Glass Balls. 2¼-inch size. Box of 12.
71 N 93721—Shipping weight 12 ounces. Box $1.26

10 3-inch rayon-thread wrapped Apples. Plastic holly leaves. Pkg. of 12.
71 N 93078—Shipping weight 12 ounces. Pkg. $2.59

11 **Ornament Chest.** Store your ornaments safely and easily. Corrugated fiberboard. 27½x17x17 in. deep.
71 N 93153C—Shipping weight 3 pounds . . . $2.89

12 **Metal Hooks.** 2½ in. long. For Scotch pine and flocked trees. 100 in package.
71 N 93612—Shipping wt. 2 oz. Pkg. 23c; 2 for 44c

13 **Tree Top Angel.** 11¼-in. gold color foil . . tops off your tree to perfection.
71 N 93282—Shipping weight 6 ounces 96c

14 **Metal foil Icicles.** Resist flames. 20½ in. long. 1500 in package.
71 N 93043—Shpg. wt. 12 oz. Pkg. 79c; 2 for $1.50

Speedy Drape blankets your tree in loveliness. Loop attaches over treetop. Aluminum. 5 ft. long.

15 71 N 93630—300 silver-color. Wt. 3 oz. . . . 54c

16 71 N 93631—150 multi-color. Wt. 2 oz. . . . 54c

Jewel-like 3-dimension Ornaments

12 IN BOX $1.99

1 Crystal clear plastic surrounds sparkling flowers and whimsical figures. Each ornament about 4½ inches high. Box of 12.
71 N 93310—Shpg. wt. 12 oz. . . . . Box **$1.99**

2 Graceful Teardrops have gleaming reflectors, glitter trim. Assorted colors. Each 6½ inches high. Glass. West Germany. Box of 6.
71 N 93319—Shipping wt. 10 oz. . . . Box **$1.45**

3 Coffee and Tea Pots. Elegant hand blown and hand painted glass, gold color glitter. Satin white background. About 3 inches high. From West Germany. Box of 3.
71 N 93326—Shipping weight 10 oz. Box **$2.27**

4 One dozen "Assorted Fancies." Each one different from all the others. 4 typical designs shown. Glass. Box of 12.
71 N 93158—1¾ in. round. Wt. 10 oz. Box **67c**
71 N 93159—2 in. round. Wt. 12 oz. . Box **87c**
71 N 93719—2¼ in. high. Wt. 14 oz. Box **$1.07**

5 Handsome glass teardrops around gleaming tinsel. 6-in. high. West Germany. Box of 4.
71 N 93267—Shipping weight 10 oz. Box **$1.27**

6 Delightful glass balls painted on outside to reflect on silver glass ball inside. Box of 6 assorted designs. Each about 2¾-in. diam. Italy.
71 N 93361—Box of 6. Wt. 12 oz. . . Box **$2.25**

7 Keepsakes. Delicate glass ornaments carefully hand blown, individually hand decorated. Produced from exact copies of original 60-year old molds. About 3 in. high. West Germany. Box of 6.
71 N 93800—Shipping weight 8 oz. . . Box **$1.99**

8 Hand decorated with glitter these 2⅞-in. round ornaments come in assorted colors. Glass. West Germany. Box of 6.
71 N 93092—Shipping wt. 12 oz. . . . Box **$1.64**

9 Magnificent 12¾-inch double ball tree top ornament tops off your tree in a blaze of glory. Made of strong plastic yet so carefully crafted you can't tell it from the finest imported glass. White frosted glitter trim. Italy.
71 N 93376—**Blue.** Shpg. wt. 10 oz. Each **$1.19**
71 N 93369—**Red.** Shpg. wt. 10 oz. Each **1.19**
71 N 93378—**Gold-color.** Wt. 10 oz. Each **1.19**

10 Lovely round hand decorated ornaments. 6 different designs, 3 typical ones shown. Each 2½ inches round. Glass. West Germany. Box of 6.
71 N 93091—Shpg. wt. 10 oz. . . . . Box **$1.44**

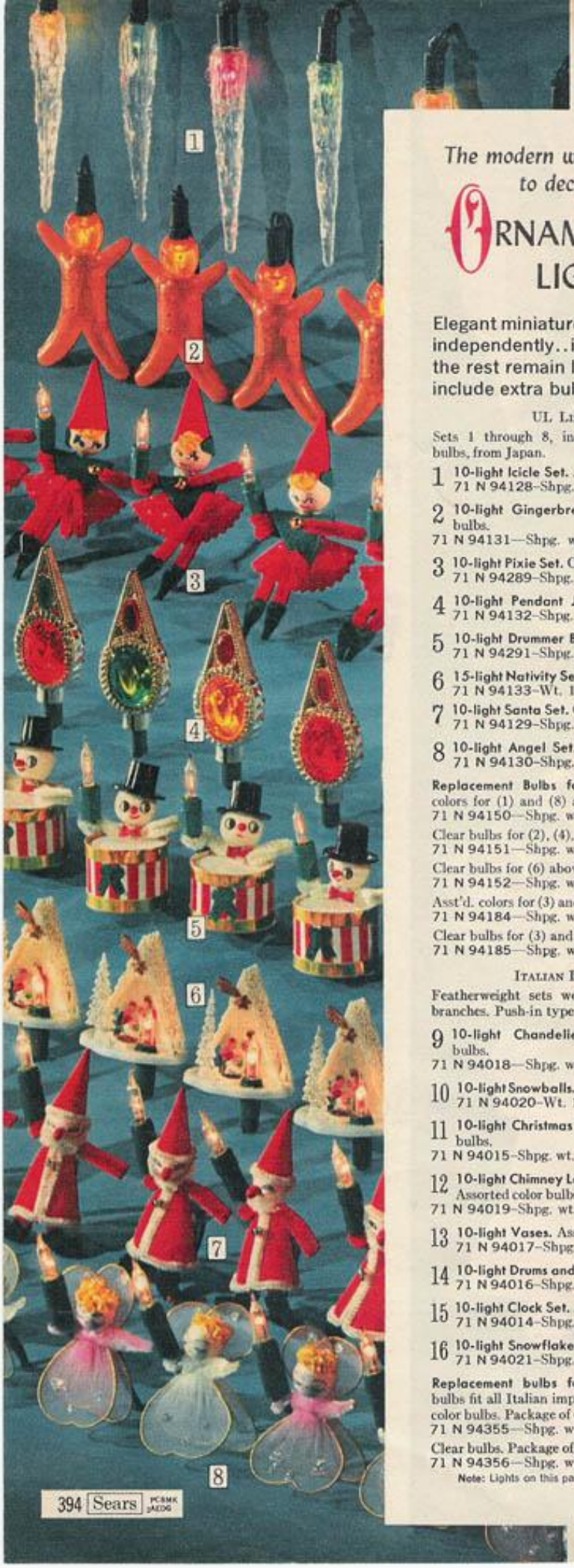

The modern way to decorate a tree

ORNAMENTAL LIGHTS

Elegant miniature lights all burn independently..if one burns out the rest remain lighted. All sets include extra bulbs

UL LISTED

Sets 1 through 8, including replacement bulbs, from Japan.

1 **10-light Icicle Set.** Assorted color bulbs.
71 N 94128–Shpg. wt. 12 oz. Set $2.84

2 **10-light Gingerbread Boy Set.** Clear bulbs.
71 N 94131—Shpg. wt. 1 lb...Set $2.84

3 **10-light Pixie Set.** Clear bulbs.
71 N 94289–Shpg. wt. 12 oz. Set $2.84

4 **10-light Pendant Jewels.** Clear bulbs.
71 N 94132–Shpg. wt. 12 oz. Set $3.64

5 **10-light Drummer Boy Set.** Clear bulbs.
71 N 94291–Shpg. wt. 12 oz. Set $2.84

6 **15-light Nativity Set.** Clear bulbs.
71 N 94133–Wt. 1 lb. 2 oz. Set $3.94

7 **10-light Santa Set.** Clear bulbs.
71 N 94129–Shpg. wt. 12 oz. Set $2.84

8 **10-light Angel Set.** Asst'd color bulbs.
71 N 94130–Shpg. wt. 12 oz. Set $2.84

Replacement Bulbs for above. Assorted colors for (1) and (8) above. Pkg. of 5.
71 N 94150—Shpg. wt. 6 oz.....Pkg. 46c

Clear bulbs for (2), (4), (7) above. Pkg. of 5.
71 N 94151—Shpg. wt. 6 oz.....Pkg. 46c

Clear bulbs for (6) above. Pkg. of 5.
71 N 94152—Shpg. wt. 6 oz.....Pkg. 46c

Asst'd. colors for (3) and (5) above. Pkg. of 5.
71 N 94184—Shpg. wt. 2 oz.....Pkg. 57c

Clear bulbs for (3) and (5) above. Pkg. of 5.
71 N 94185—Shpg. wt. 2 oz.....Pkg. 57c

ITALIAN IMPORTS

Featherweight sets won't pull down tree branches. Push-in type bulbs.

9 **10-light Chandeliers.** Assorted color bulbs.
71 N 94018—Shpg. wt. 12 oz...Set $3.64

10 **10-light Snowballs.** Assorted color bulbs.
71 N 94020–Wt. 1 lb. 4 oz. Set $3.64

11 **10-light Christmas Package Set.** Clear bulbs.
71 N 94015–Shpg. wt. 1 lb. 8 oz. Set $3.64

12 **10-light Chimney Lamps.** Assorted color bulbs.
71 N 94019–Shpg. wt. 1 lb.....Set $3.64

13 **10-light Vases.** Assorted color bulbs.
71 N 94017–Shpg. wt. 1 lb. Set $3.64

14 **10-light Drums and Banjos.** Clear bulbs.
71 N 94016–Shpg. wt. 12 oz. Set $2.94

15 **10-light Clock Set.** Assorted color bulbs.
71 N 94014–Shpg. wt. 12 oz. Set $2.94

16 **10-light Snowflakes.** Asst'd color bulbs.
71 N 94021–Shpg. wt. 10 oz. Set $2.94

Replacement bulbs for above. Push in bulbs fit all Italian imports above. Assorted color bulbs. Package of 6.
71 N 94355—Shpg. wt. 2 oz.....Pkg. 47c

Clear bulbs. Package of 6.
71 N 94356—Shpg. wt. 2 oz.....Pkg. 47c

Note: Lights on this page 110-120-volts AC

New at Sears this Season

Weatherproof Miniature Lights that are UL listed

Each bulb should give many years of service even under the most extreme weather conditions

$4.94 35 light set

The finest miniature lights we have ever sold. If one burns out, others stay lit. Push-in replaceable lamps won't shake loose, even in wind. And here's the best part, you can operate 12 strings for the same cost as one C9½ string with the same number of bulbs. From Japan.

Shpg. wt. 35 light set 12 oz., 50 light set 1 lb. 8 oz.

71 N 94042—35 light clear... Set $4.94
71 N 94044—50 light clear... Set 6.88
71 N 94043—35 light asstd... Set 4.94
71 N 94045—50 light asstd... Set 6.88

Replacement bulbs. Pkg. of 5. Wt. 2 oz.
71 N 94047—Clear..... Pkg. 59c
71 N 94046—Assorted..... Pkg. 59c

Miniature Lights for inside or out

Low as **$2.86**

Give years of trouble free service, stay burning when one burns out. Non-replaceable bulbs fastened in so securely the elements can not loosen them. 50-light strings. Imported from Japan.

1 Assorted color, 5 way twinkle.
71 N 94120—Wt. 1 lb... $3.56

2 Clear bulbs, non-twinkle.
71 N 94121—Wt. 1 lb... 2.86

3 Assorted color, 1 way twinkle.
71 N 94122—Wt. 1 lb... $2.86

Ice-Glo Set **$1.74**

8-light Bubble Set **$2.64**

4 Seven round bulbs frosted with plastic crystals give sparkling iced effect. C7½ assorted color lamps. Add-on plug, green cord. UL listed. Lamps from Japan.
71 N 94115—Wt. 1 lb... Set $1.74

Replacement bulbs. Assorted colors. Package of 4.
71 N 94374—Wt. 6 oz.... Pkg. 96c

5 Assorted color C6 lights bubble constantly. Metal spring clips hold lamps in position. Add-on plug. UL listed. 8-light string.
Shipping weight 1 pound.
71 N 94006..... Set $2.64

Replacement bulbs. Package of 3.
Shipping weight 6 ounces.
71 N 94034..... Pkg. 86c

Miniature Lights, replaceable bulbs . . UL listed for indoors

Stay lit, even if one or more bulbs burn out. Push-pull base and socket assures secure fit. Rugged polypropylene socket. Flasher bulb included. From Japan.

30-light set. Clear bulbs.
71 N 94124—Shpg. wt. 1 lb... Set $3.46

50-light set. Clear bulbs.
71 N 94126—Wt. 1 lb. 4 oz.... Set 4.94

30-light set. Assorted color bulbs.
71 N 94125—Shpg. wt. 1 lb.... Set 3.46

50-light set. Assorted color bulbs.
71 N 94127—Wt. 1 lb. 4 oz.... Set 4.94

Replacement bulbs for 30-light sets. Pkg. of 5.
71 N 94153—Clear. Wt. 8 oz... Pkg. 46c
71 N 94154—Asstd. Wt. 8 oz... Pkg. 46c

Replacement bulbs for 50-light sets. Pkg. of 5.
71 N 94155—Clear. Wt. 8 oz... Pkg. 46c
71 N 94156—Asstd. Wt. 8 oz... Pkg. 46c

Sears UL Listed Outdoor Lights with big C9½ bulbs

$3.64 15-light set

Pearl glow bulbs stay lit, even if one or more burn out. Each string has a 5-foot lead-in cord, safety sockets, metal tree clips. Especially designed for outdoor use. Bulbs from Japan.

15-light set with 24-foot cord. Assorted bulbs.
71 N 94178—Shipping weight 2 pounds. Set $3.64

25-light set with 37-foot cord. Assorted bulbs.
71 N 94010—Shipping weight 2 lbs. 8 oz. Set $5.09

40-light set with 57-foot cord. Assorted bulbs.
71 N 94179—Shipping weight 3 lbs. 6 oz. Set $7.86

C9½ replacement bulbs for sets above. Package of 5.
71 N 94057—Assorted colors. Wt. 12 oz. Pkg. 69c
71 N 94058—Blue only. Wt. 12 oz..... Pkg. 69c
71 N 94059—Red only. Wt. 12 oz..... Pkg. 69c

Outdoor Twinkle Lights

25-light set with 37 foot cord blinks on and off at random. Safety sockets. Assorted C9½ bulbs.
71 N 94011—Shipping weight 2 lbs. 8 oz. Set $6.74

Replacement bulbs for twinkle lights above. C9½ size. Package of 5. Assorted colors. From Japan.
71 N 94084—Shipping weight 12 oz.... Pkg. 86c

Pearl Glow C7½ Indoor lights UL listed

$2.44 15-light set

Bulbs stay lit, even if one or more burn out. 5-ft. lead-in cord, safety sockets, metal tree clips. Average tree takes 80 lights. Assorted colors.

15-light set . . 6-ft. tree takes 5 sets.
71 N 94171—Shipping weight 1 lb..... Set $2.44

25-light set . . 6-foot tree takes 3 sets.
71 N 94004—Shipping weight 1 lb. 12 oz. Set 3.92

40-light set . . 6-foot tree takes 2 sets.
71 N 94172—Shipping weight 3 pounds.. Set 6.29

C7½ replacement bulbs for strings above. Package of 5.
71 N 94072—Assorted colors. Wt. 8 oz.. Pkg. 53c
71 N 94073—Blue only. Wt. 8 oz..... Pkg. 53c
71 N 94077—Red only. Wt. 8 oz..... Pkg. 53c

Indoor Twinkle Lights

25-light set. 34½-ft. cord blinks on and off at random. Safety sockets, tree clips, asstd. C7½ bulbs.
71 N 94055—Shpg. wt. 1 lb. 10 oz.... Set $5.84

Replacement bulbs for twinkle lights above. C7½ size bulbs. Pkg. of 5. Assorted colors. From Japan.
71 N 94079—Shipping weight 8 oz.... Pkg. 86c

Note: Electrical items UL listed for 110-120v. 60-c AC.

Put on a spectacular

COLOR Show

this Christmas . .
(or all year 'round)

Use it indoors or outdoors

$19.95

New four-beam low-voltage Light . . built-in transformer reduces regular 110-120 house current to just twelve volts for greater safety and economy

If you have an eye for beauty, you'll get much pleasure from the delightful effects you can create with this versatile 4-light Flood. Transistorized, built-in timer cycles each bulb in sequence or as a steady two-light or single-light beam. Gray, weatherproof plastic housing tilts on frame, has spike for insertion in ground. Lenses are blue, green, amber, red. Bulbs and 20-foot cord included.
34 N 37977—Shpg. wt. 3 lbs. 12 oz. . . $19.95

Replacement bulb for above.
34 N 38866—Shipping weight 3 ounces. 1.79

All items on this page are for 110-120-volt AC

Outdoor Lighting Kit $17.95

For bright, broad-beam floodlighting of Christmas decorations, patios, pools, shrubbery. Also provides power outlet for electric hedge trimmers, lawn edgers and other power tools. Includes twin-receptacle power outlet bulb holder with 25-foot heavy duty cord; three 100-watt flood bulbs (blue, amber, green); two floodlight holders with 6-foot cords and adapters for ground or wall mount. Heavy duty plastic. Safety covers on outlet.
34 N 3786—Shipping weight 7 lbs. 8 oz. $17.95

Indoor Floods of sturdy plastic

1 **Motorized Color Wheel.** Has four-section lens with 100-watt bulb. 12-inch diam. Tilts 45°. UL listed.
34 N 3652—Shipping weight 2 pounds 6 oz. $3.98

2 **Light Holder.** White and gold color housing and swivel base. Uses 100-w. flood bulb (not incl.). UL listed.
34 N 3614—Shipping weight 2 pounds. $2.95

3 **Motorized Color Wheel.** Six-section prismatic lens and 150-watt flood bulb produce intense play of color. 12½-inch diameter. 360° swivel base. UL listed.
34 N 3663—Shipping weight 2 pounds 14 oz. $6.95

4 **Twin Outdoor Power Outlet** with spike, 20-ft. cord. Cast aluminum. Protective safety caps. Wt. 3 lbs.
34 N 5892—2-wire (without ground) . . . $5.69
34 N 5893—3 wire (with ground) 6.49

5 **Portable Outdoor Timer.** Automatically turns lights on and off at preset times. Three outlets. Three cords can be plugged in with cover closed, making it completely weatherproof. 20-foot cord. 10 amp. capacity.
34 N 6006—Shipping wt. 4 lbs. $19.95

6 **Indoor-Outdoor Cord.** 2-wire, 16-gauge. Flat, orange plastic cover.

25-foot lgth. 10-amp. UL listed.
34 N 5800—Weight 1 lb. 1 oz. $1.55

50-foot lgth. 10-amp. UL listed.
34 N 5801—Shipping wt. 2 lbs. $2.75

Floodlight Bulbs for indoor or outdoor use. Screw type base.

150-watt bulb with clear lens.
34 N 3982—Wt. 1 lb. 1 oz. $1.79

100-watt bulb with colored lens.
34 N 3805–Blue 34 N 3806–Green
34 N 3807–Red 34 N 3808–Yellow
Shipping weight each 11 oz. $1.94

Floodlight Holder with Bulb. For indoor or outdoor use. Mounts on wall or inserts into ground. Aluminum holder. 150-watt bulb, cord incl.
34N36825–Blue 34N36826–Green
34N36827–Red 34N36828–Yellow
Shipping weight 1 lb. 13 oz. $4.29

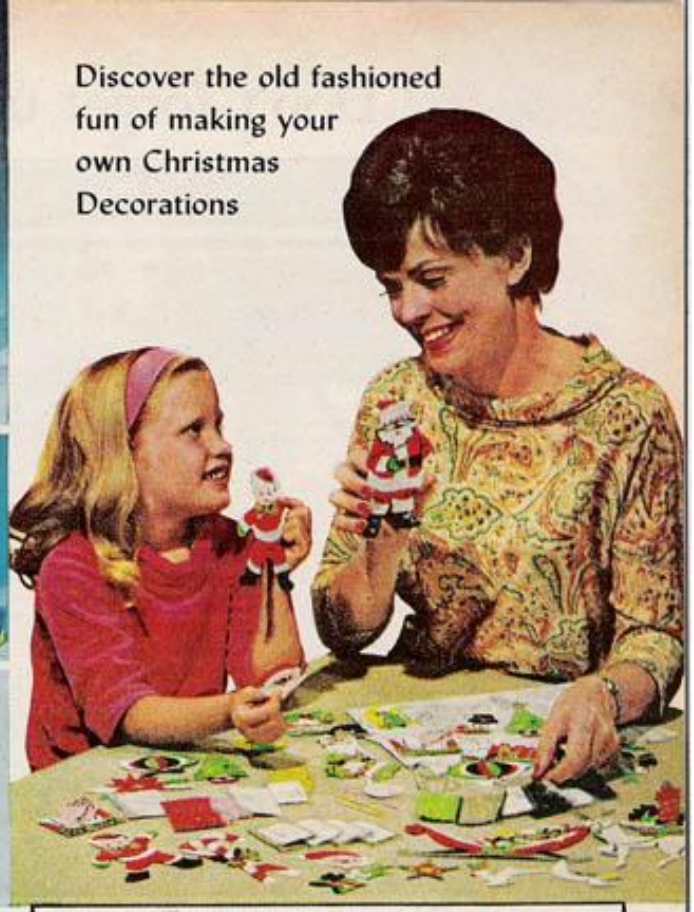

1 Make your own Wrought iron Christmas Tree Candle Holder. All Pieces easily glued together with special strong epoxy glue to create a handsome center piece or mantel decoration. Holds 6 standard base candles (not included).
71 N 97100—Shpg. wt. 3 lbs. 8 oz...Kit $7.95

2 Make your own Twisty Pixie. Plastic face, cotton felt body. About 10 inches high. Complete instructions included.
71 N 97096—Shipping weight 8 oz...Kit $1.19

3 Make your own fancy Christmas Candles. Whip wax kit. Beats like whipped cream. Apply it with fingers, spatula or cake decorating bag. Instructions included.
71 N 97089—Shipping weight 1 lb...Kit $1.79

4 Make your own decorations. Holiday Handicraft books show you how. "Christmas Gifts and Trimmings", "Creating in Felt", "Plastic Bottle Fun", and "Fun with Papier Maché".
71 N 97097—Shipping weight 1 lb...Set $1.98

5 Make your own Nativity Set. Kit includes 6 rubber molds (Joseph, Mary, Christ Child and the Three Wise Men). Tallest 6 in. high. Easy to make using plaster of paris or papier maché. Paint, plaster of paris, instructions included.
71 N 97090—Shipping weight 1 lb...Kit $2.89

6 Make your own Santa Duster. Plastic handle, cotton felt for making Santa head and feathers for making duster. Perfect for dusting other Christmas decorations. Instructions included.
71 N 97095—Shipping weight 8 oz....Kit 98c

7 Make your own Christmas Plaques. Set of 10 plastic molds make it easy. Fill with plaster of paris or papier maché, let dry, pop out and paint. Molds from 2½ to 4 in. Instructions.
71 N 97091—Shipping weight 8 oz...Kit $1.89

8 Make your own Holiday Angel. Adorable pink angel 12 in. high, has smooth cotton felt robe with gold color sparkly trim, golden hair. Inst.
71 N 97093—Shipping weight 8 oz...Kit $2.69

9 Make your own Holiday Ornaments. Kit contains everything you need to make 6 beautiful ornaments including plastic beads, felt figures, molds, glitter, sequins and instructions.
71 N 97094—Shpg. wt. 1 lb. 8 oz.....Kit $1.19

10 Make your own Window and Mirror Decorations. Holiday stencils and can of frosty spray make it easy. 10 different stencils.
71 N 97087—Shpg. wt. 12 oz.....Kit 98c

11 Make your own Lustrous Appliques. Place plastic sheet over drawings of Christmas figures. Spread special paste on plastic within figure outlines. Sprinkle on glitter. Let dry and peel off beautiful appliques for walls, mirrors or packages. Try putting several together with thread and making a Christmas mobile. They make cute Christmas tree ornaments too. 16 different designs include such patterns as wreaths, candle in holder, 3 different Santas, candy canes angel, sleigh and reindeer. Enough material to make 21 appliques. Buy it the easy way, order by phone.
71 N 97088—Shpg. wt. 1 lb. 6 oz.....Kit $2.29

12 **Sno-Flok Kit.** Spray gun for tank vacuum cleaner; bag of flocking for 5 ft. tree. Wt. 2 lbs. 8 oz.
71 N 97207.....Kit $3.69

13 **Sno Flok Refill.** 1½ lb. bag. Wt. 1 lb. 12 oz.
71 N 97208.....$2.24

(13 and 14) Metallic Paint. For wreaths, etc. 10 oz. can.

14 Gold color. Wt. 1 lb.
71 N 97441...Can 65c

15 Silver color. Wt. 1 lb.
71 N 97442...Can 65c

16 **Glitter Decoration Kit.** 5 vials of glitter, a can of special spray glue, and a tube of glue. 32-page idea book with hundreds of ideas, illustrations and instructions. Wt. 1 lb. 4 oz.
71 N 97036.....$1.89

17 **Instant Papier Maché.** Excellent for making molds above. Mixes with water. 1 pound bag. Wt. 1 lb. 4 oz.
71 N 97092.....Bag $1.19

Don't forget us this Christmas

Our finest Grooming Kit with universal motor clipper

10 $24.79

11 $14.29

12 $2.98

(1 and 2) Here's what Santa leaves for his favorite cats and dogs . . gift stockings full of toys and yummies.

1 **Dog stocking** includes edible beef rawhide, solid rubber bone, jingle pipe, vinyl turkey leg, pork chop and ball that squeaks.
71 N 7985—Shpg. wt. 1 lb. 4 oz. $1.98

2 **Cat stocking** includes catnip cloth mouse and bag with bell, bag of catnip, rubber mouse and jingle spool, plastic ball.
71 N 7986—Shpg. wt. 8 oz. . . . $1.45

3 **Cloth Coat,** "looks like curly fur," keeps your poodle fashionably attired. Rhinestone buttons, acetate lining. *State size* 10, 12, 14, or 16.*
71 N 7695F—Shpg. wt. 6 oz. . . $4.39

4 **Cardigan Dog Sweater.** Easy on and off buttoned underside. Knitted braid stripes. 100% virgin wool. **State size** 10, 12, 14 or 16.*
71 N 7974F—Shpg. wt. 3 oz. . . $3.79

5 **Pile Dog Coat.** Soft acrylic pile has acetate lining. Black collar, chest protector and pocket. *State size* 10, 12, 14 or 16.*
71 N 7710F—Shpg. wt. 4 oz. . . $2.92

(6 thru 8) Dog Collars. Simulated jewels, filigree settings. Leather-like vinyl. *State size* 10, 12, 14 or 16. Wt. 4 oz.
(6) 71 N 7977F—Turquoise. . . $2.69
(7) 71 N 7976F—Red. Wt. 4 oz. 2.69
(8) 71 N 7694F—Lavender. . . . 2.69

9 **Lead.** Matches collars above. ⅜x48 in. long. *State color number* 22 (red); 25 (turquoise) or 21 (lavender).
71 N 8357H—Shpg. wt. 4 oz. . . $1.35

*Measure from base of tail to back of neck.

10 **Sears Motor-driven Clipper Kit.** Air cooled universal motor far more powerful than magnetic type. Light, easy to handle. Taper arm lever lets you change blade length from fine to coarse.

Kit includes chrome plated metal comb with medium and wide spaced teeth for most dogs, dog shears, 2 plastic comb attachments, vinyl case, clipper oil, blade guard and instruction book.

Like everything else in Sears books, it's so easy to order by telephone. Shipping weight 2 pounds 8 ounces.
71 N 7384. . . . . Kit $24.79

Same clipper as above but with 2 plastic comb attachments, clipper oil, blade guard and instruction book only. Shipping weight 1 pound 8 ounces.
71 N 7385. . . . . Set $21.79

11 **Sears Magnetic Clipper.** Even our magnetic type clipper has a taper arm adjustment to let you change depth of cut from fine cutting to coarse cutting with the flick of your thumb. Comes in a vinyl storage case with pockets for all items.

Kit includes Plastic comb, dog shears, 2 plastic comb attachments, clipper oil, blade guard and complete instruction book. UL listed. Shpg. wt. 2 lbs. 8 oz.
71 N 7386. . . . . Kit $14.29

12 **Dog grooming Kit** includes everything you need to keep your dog looking great. Chrome plated metal comb with medium and wide spaced teeth. Brush has wire bristles for removing snarls and plastic bristles for smoothing hair. Metal nail clipper.
71 N 7383—Shpg. wt. 12 oz. . Kit $2.98

NOTE: *All electrical items on this page are for 110-120 volt, 60 cycle AC.*

Slim-line Aquarium comes complete with accessories

$31.95
Outfit

13 Our very best. Walnut finish. Slimline design increases viewing area.

Three coat finish over stainless steel helps prevent chipping and peeling. Non-toxic to fish.

Outfit includes 24¼x 6¾x12⅜ in. high (8 gals. approximate capacity) tank plus lighted full cover, bulbs, heater thermostat, thermometer, inside filter, charcoal, glass wool, air pump, air tubing, food, fish care booklet. Wt. 20 lbs.
71 N 7980L. . . $31.95

Tank and cover only. Shpg. wt. 18 lbs.
71 N 6407L. . . $20.50

14 **Matching Stand.** Brass plated steel. Walnut finished hardboard shelves. 24x9¾x 26 in. high. Wt. 14 lbs.
71 N 7135L. . . $11.69

WHEN YOU GO GIRL TALKING FOR THE NIGHT ..SLEEP IN STYLE AND COMFORT WITH A SEARS *Slumber Bag!*

1 Posie-strewn Slumber Bag. An attractive number with a field of tiny flowers against deep blue background. Stylish matching tote case included. Cotton shell and liner. Long-lasting loft with 2 lbs. BONDED Vycron® polyester fiberfill. 100-in. separating zippers. 75x33-in. finished size. Dry clean.
6 N 8349—Shipping weight 5 lbs. 4 oz. . . . $14.44

(2 and 3) Slumber bags with pillows. 2 lbs. of BONDED Vycron® polyester. Bacteria resistant Sani•Gard treated cotton flannelette liner. Cotton denim shell. Matching pillow and zippered carrying case. Mach. wash warm. 100-in. separating zipper. 76x34-in. finished size. Wt. 6 lbs. 12 oz.
(2) 6 NB 8330—Pink, rose plaid. $16.99
(3) 6 NB 8329—Lavender, blue plaid. . . 16.99

4 Calico-check Slumber Bag. Pink, blue and olive check cotton shell; pure white acetate liner. 2 lbs. Estron® acetate fill. 100-in. separating zipper. 75x33-in. finished size. Dry clean only.
6 N 8348—Shipping weight 5 lbs. 4 oz. . . $11.44

Sleeping Bags for camping out

5 Junior-size. 67x33-in. finished size. 2-lb. Estron® acetate fiberfill, quilted through to prevent bunching. Olive camouflage-pattern cotton cover with stay-dry vinyl bottom. Olive kasha-cotton liner . . Sani•Gard treated. 32-in. zipper. Ties into duffle. Dry clean.
6 N 8309—Shipping weight 5 lbs. 4 oz. $6.99

6 Adult-size. Sani•Gard-treated plaid cotton flannelette liner. Brown cotton shell. Quilted Vycron® polyester fill. 100-in. zipper . . weather-stripped. Zippered case. Mach. wash warm. 75x33-in. finished size.
6 N 8341—2-lb. fill. Wt. 5 lbs. 12 oz. $14.99
6 N 8342—3-lb. fill. Wt. 6 lbs. 12 oz. 16.99

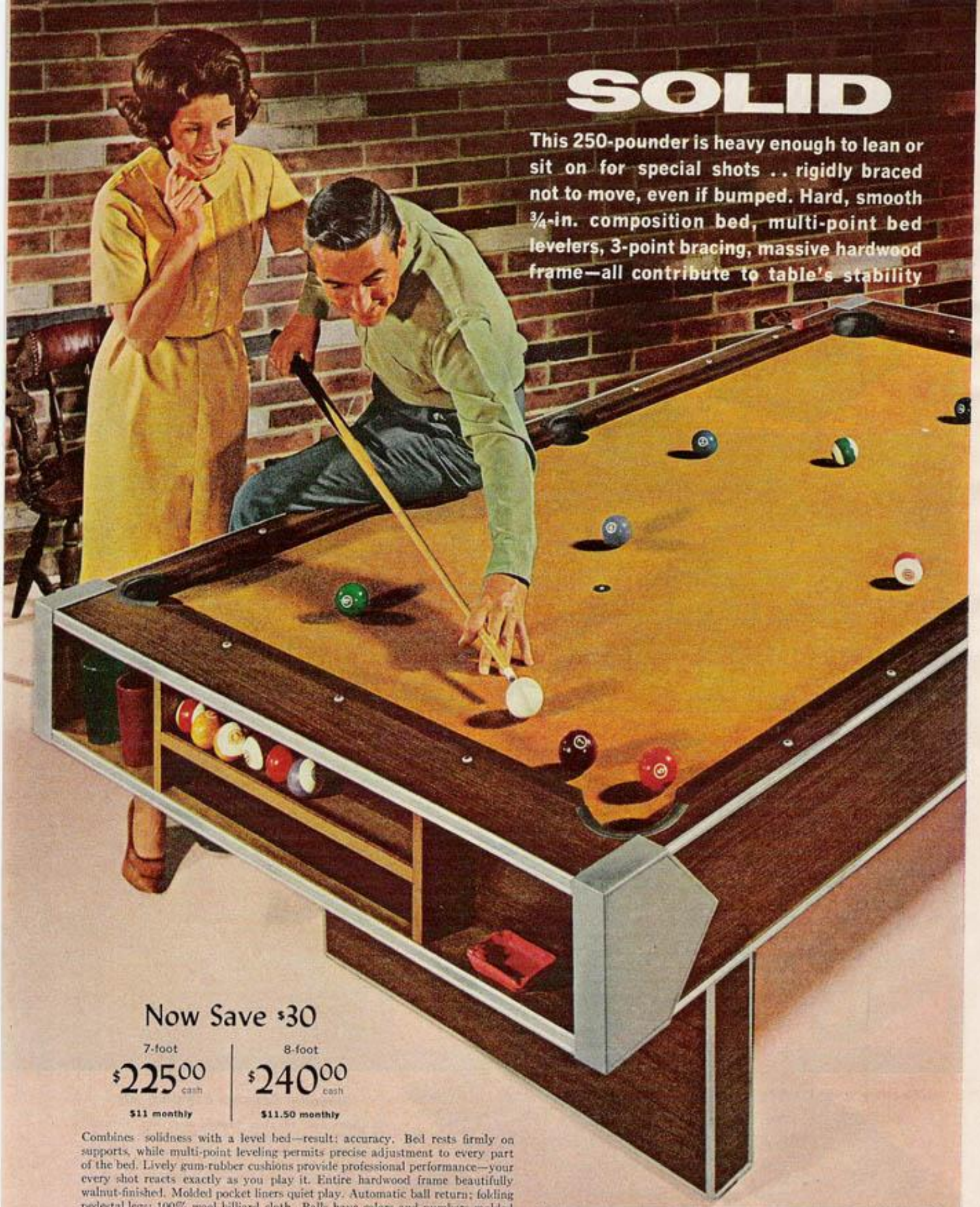

Now Save $30

7-foot	8-foot
$225.00 cash	$240.00 cash
$11 monthly	$11.50 monthly

Combines solidness with a level bed—result: accuracy. Bed rests firmly on supports, while multi-point leveling permits precise adjustment to every part of the bed. Lively gum-rubber cushions provide professional performance—your every shot reacts exactly as you play it. Entire hardwood frame beautifully walnut-finished. Molded pocket liners quiet play. Automatic ball return; folding pedestal legs; 100% wool billiard cloth. Balls have colors and numbers molded in. Sent freight (rail or truck) or express.

7-foot model. *Was $255.00.* 86x42x 8 in. Carton size 90x44x10 inches.
6 N 2665N—Wt. 275 lbs....$225.00

8-foot model. *Was $270.00.* 98x50x 8 in. Carton size 102x52x10 inches.
6 N 2666N—Wt. 315 lbs....$240.00

Please MEASURE before ordering POOL TABLES: Note actual and carton sizes, then measure doors, halls, stair wells, etc. to be sure table will fit. Playing area requires at least 3 feet of elbow room on all sides.

Even at these low prices
EXCLUSIVE
3-POINT BRACING
makes this table rigid

7-foot $145.00 cash — $7.50 monthly

8-foot $160.00 cash — $8.00 monthly

We've reinforced this table to keep the bed in true level. And to further help give uniform performance, multi-point bed leveling allows precision alignment for true ball roll. Rubber cushions deliver lively ball action, quieted by molded pockets. Dual end ball returns. Teak-finished hardwood frame with vinyl-padded trim; woolblend billiard cloth. Adjustable legs so table won't wobble; legs fold for storage. Included: two 52-inch cues, sixteen balls (2⅛-inch diameter) with colors and numbers molded in, bridge attachment, triangle and complete instructions.

7-foot. 86x42 in. Carton size 90x44x10 in.
6 N 2663 N—Shpg. wt. 220 lbs.....$145.00

8-foot. 98x50 in. Carton size 102x52x10 in.
6 N 2664 N—Shpg. wt. 250 lbs.....$160.00

NOTE: Pool Tables sent freight (rail or truck) or express.
See MEASURING NOTE on facing page

INCLUDED ARE ALL OF THE FOLLOWING:

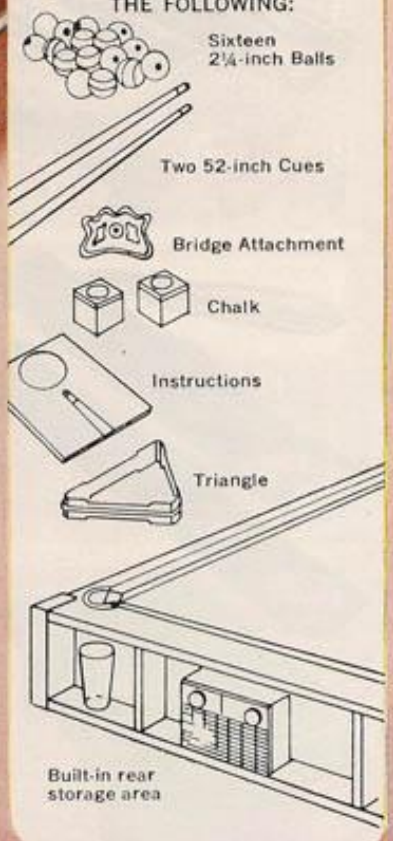

Our finest Pool Table with
HONEY-COMB CORE BED
guaranteed to stay flat 5 years

8-foot $450.00 cash — $22 monthly

Special 1-piece surfaces of rock-hard material bonded to honey-comb core of stiff fiber . . create one perfectly smooth bed. So rigid *it needs no bed levelers.* A handsome, precision table, for professional-caliber pool. Rigidly braced pedestal legs; built-in leg levelers for exact adjustment. Pro-size gum-rubber cushions; all-wool billiard cloth. Front dual ball return . . felt-lined return channels. Hardwood frame covered with molded plastic; rosewood-grained rails of high-pressure laminate. Four 57-inch deluxe cues, 16 chip-proof balls (2¼-inch) with colors and numbers molded thru, bridge attachment, triangle, chalk, instructions. Table: 100x56 inches; carton: 105x61x13½ inches.

6 N 2772 N—Shipping weight 375 pounds.....$450.00

HONEY-COMB BED GUARANTEE: If under normal usage bed surface varies more than .030 of an inch from level within 5 years of purchase, we will adjust or replace bed free.

Billiards

(A through G) Cue Sticks made of Canadian Maple

A **52-inch.** 1-piece. Imported from Japan.
6 N 2548C—Shipping weight 1 pound.....$3.19

B **57-inch.** 2-piece. Imported from Japan.
6 N 2549C—Shipping weight 1 pound..... 5.99

C **Deluxe 57-in.** 2-pc. Handsomely finished. *State color no.* 2(ebony); 4(blue); 20(pink); 10(gold).
6 N 2573CH—Shipping wt. 2 lbs. Japan.....$7.99

D **57-in.—Fiber glass Shaft.** 2-pc. Warp-free. Japan. *State color no.* 22(red); 4(blue); 15(green); 6(brown); 2(black).
6 N 2612CH—Shipping weight 1 pound.....$13.99

E **Professional 57-in.** 2-pc. Rosewood handle. Japan.
6 N 2552C—Shipping weight 2 pounds.....$12.99

F **Bridge Stick.** Aluminum bridge; 52 inches.
6 N 2566C—Shpg. wt. 1 lb. 8 oz..... 2.99

G **57-in. with hand-carved handle.** 2-pc. Intricate design beautifully hand-painted. Brass center ferrule.
6 N 2676C—Shipping weight 1 pound.....$11.99

H **6-cue Wall Rack.** 2-pc. Walnut-finished hardwood.
6 N 2538—Shipping weight 1 pound.....$3.99

J **Plastic Triangles.**
6 N 2671—*For 2¼-in. balls.* Shpg. wt. 8 oz... 1.39
6 N 2672—*For 2¼-in. balls.* Shpg. wt. 9 oz..... 1.69

K **Cue and Ball Rack with drawer.** Holds 16 balls, 6 cues. 40x30-in. Walnut-finished wood. Unass. Japan.
6 N 2603C—Shipping weight 9 pounds.....$9.49

L **Cue and Ball Rack.** Holds 16 balls, 4 cues. Hardwood. 31½x27 inches. Unassembled. From Japan.
6 N 2551C—Shipping weight 9 pounds..... $7.99

M **Accessory Table.** Holds 8 cues, 24 balls. Walnut-finished wood. 14x14x25 in. high. Unassembled. Japan.
6 N 2545C—Shipping weight 5 pounds.....$9.99

N **Official Rule and Game Book.**
6 N 2673—Shipping weight 3 ozs..... 1.25

P **Set of 16 Pool Peas.** For pea or bottle pool.
6 N 2547—Shipping weight 4 ounces.....Set 79c

R **Plastic Storage Tray.** Holds 16 balls.
6 N 2670—Shipping weight 12 ounces.....$1.39

S **Wall Talcum Dispenser.** Polished aluminum. 5x6 in. Mounting bracket included.
6 N 2605—Shipping weight 1 lb. 12 oz.....$2.98

Cue stick Talcum Powder. Keeps hands dry.
6 N 2588—Shipping weight 10 ounces.....69c

T **Regulation Plastic Pool Balls.** 16 stripes, solids.
6 N 2560—*2¼-inch* Wt. 4 lbs.....Set $7.89
6 N 2606—*2¼-inch.* Wt. 6 lbs. 12 oz.....Set 13.75

2¼-inch cast phenolic Belgium Pool Balls.
6 N 2698—Shipping weight 6 lbs. 8 oz.....Set $25.00

V **Plastic Shake Bottle.** For pea or bottle pool.
6 N 2607—5½x3¼ inches. Shpg. wt. 4 oz.....89c

W **Cue Repair Kit.** Clamp, sandpaper, 6 cue tips, 4 ferrules, 1 oz. cement, cue bumper and screw, 2 table repair spots, 2 pieces chalk.
6 N 2540—Shipping weight 8 ounces.....Kit $1.89

X **Deluxe Cue Repair Kit.** 2 deluxe clamps, trimmer, 12 cue tips, 2 oz. cement, 2 bumpers and screws, 4 table repair spots, 6 pieces chalk.
6 N 2674—Shipping weight 12 ounces.....Kit $3.69

Billiard Chalk. 12 in box.
State color number 15(green); 4(blue); 10(gold); 24(beige).
6 N 2559H—Shipping weight 9 ounces..... Box 79c

Y **Pool Cue Tips.** 50 in box. *State* 12mm or 13mm.
6 N 2555F—Shipping weight 2 ounces... Box $1.49

Z **Rubber Chalk Grip.** For table or wall.
6 N 2669—Shipping weight 3 ounces.....59c

A **Bed Cloth Brush.** With under-rail brushes.
6 N 2541—9½x3x2 inches. Shpg. wt. 8 oz....$2.39

B **Deluxe Cue Case.** Holds two 2-pc. cues. Expanded vinyl cover with knit backing; acetate pile fleece lined.
6 N 2646—*34 in. long.* Shpg. wt. 1 lb 4 oz.....$5.99

C **Cue Case.** Holds one 2-piece cue. Vinyl cover, cotton lining. 34 inches over-all.
6 N 2645—Shipping weight 8 oz..... $3.99

D **Vinyl Table Cover.** Protects table.
6 N 2561—*For 7-ft. table.* Wt. 1 lb. 8 oz..... 2.99
6 N 2562—*For 8-ft. table.* Shpg. wt. 2 lbs..... 2.99

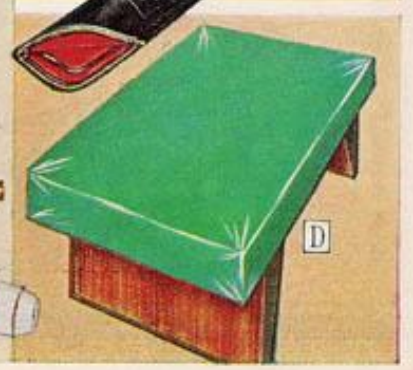

Danish-Style Sofa converts easily to a Pool Table

$275.00 cash **$13 monthly**

The pleasure of pocket billiards . . *plus* an added measure of comfort. No loss of living space either—elegant Danish-style sofa transforms into a precision pool table by simply gliding the couch back into place. Locks rigidly to give you a steady playing surface. Quality honey-comb core bed provides the utmost in a flat, smooth surface. To give true ball roll, built-in leg adjusters allow precision leg leveling. Pro thickness gum rubber cushions; 100% wool billiard cloth. 36x67 inches.

Everything's included: two 48-inch cues, set of balls (2⅛-inch diameter) with colors and numbers molded in, triangle, bridge attachment, chalk and rules.

The measure of comfort? The handsome sofa, with comfortable cushions of Serofoam polyurethane foam; durable rayon, cotton and acetate covers. Walnut-finished hardwood frame; green upholstery. Rubber strap base gives sofa stability. 36x70x32 inches.

6 N 2600N—Shipping weight 160 lbs. $275.00

1 **Matching Accessory Bench.** The same deluxe features as sofa above. Walnut-finished hardwood frame; green upholstery. Built-in storage rack holds a complete set of balls; flat top holds up to six cues. Two convenient accessory storage spaces, one under the cushioned seat, the other under the flat top. 40x15x20 inches.

6 N 2601N—Shipping weight 30 lbs. $55.00

Matching Bench holds cues, complete set of balls and accessories.

Everything you need to play pool . . all at one low price

Full-size table, two cues, set of balls, triangle, bridge

7-foot table **$84.88** cash **$5 monthly**

8-foot table **$99.88** cash **$5 monthly**

Inexpensive, yes . . but certainly not low in value. How can a value be placed on the fun derived from a game of pool? And check these features: ½-in. comp. bed braced with built-in leveling; hardwood frame; lively gum rubber cushions; folding pedestal legs with levelers; two side ball returns. White with gold-color flecks; white plastic corners; pocket trim; gold-color cloth. Two 48-in. hardwood cues, set of 2⅛-in. plastic balls, triangle, bridge, chalk, rules.

7-ft. 81½x43½ in. Carton: 86x49x10 in.
6 N 2780N—Shpg. wt. 165 lbs. $84.88

8-ft. 93½x49½ in. Carton: 98x55x10 in.
6 N 2781N—Shpg. wt. 205 lbs. $99.88

"N" ITEMS (as 6 N 2781N) sent freight (rail or truck) or express.

CAROM POOL

. . the fun and excitement of pool . . the demanding accuracy of snooker . . all in half the space of a standard pool table

In just a little while you'll find out exactly how much fun carom pool can be. Official size 38x53-inch table with a full inch thick honey-comb bed—same type found in our best pool table. Bed so level no levelers needed—ever. Teakwood-finished particle board frame, anodized aluminum trim; sturdily braced pedestal legs. Two end ball returns double as ball storage areas. Gum rubber cushions and obstacles; 100% wool billiard cloth. Two 48-inch deluxe cues, 2⅛-inch plastic balls, molded-in colors, rules, chalk. Freight (rail, truck) or express.

6 N 2773N—Shpg. wt. 135 lbs. . $115.00

$115.00

New at Sears this Season . .

The first indoor bowling game played like bocce ball . .

CARPET BOWLS

Modeled after the ancient Mediterranean game that's sweeping the country, only smaller and lighter for indoor play. Bowl your ball at the target ball (jack) . . closest ball scores

$11.99

A fascinating and challenging game for all ages. Takes only a little skill (which rapidly grows) and a little space. Rewards—hours of relaxation . . entertainment . . recreation . . amusement. In short, plenty of fun.

Eight 2⅛-inch carpet bowls and jack of black banda composition. Scored for easy identification. Complete with rubber mat, for consistency wherever you play. From England.

6 N 2527—Shpg. wt. 4 lbs. 8 oz. . . . $11.99

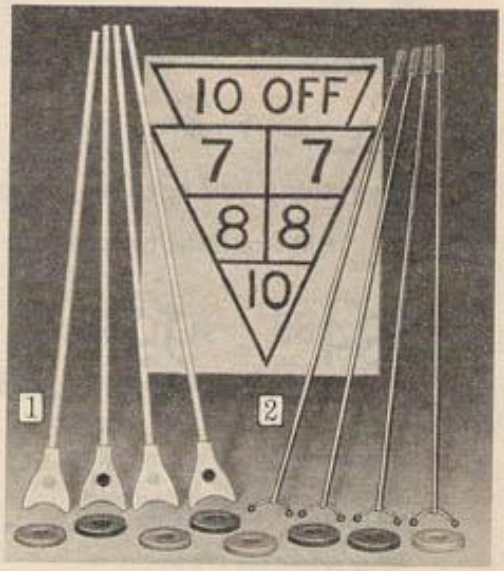

Indoor/outdoor Shuffleboard

1 **Hardwood Set.** Four 65-in. lacquered hardwood pushers, eight 6-in. molded plastic discs, 65x42½-in. paint stencil and rules.
6 N 2536L—Shpg. wt. 14 lbs. . . . . Set $9.99

2 **Lightweight Aluminum Set.** Four 72-in. pushers with tempered aluminum shafts; flint-hard phenolic plastic tips. Eight 6-in. molded plastic discs, 65x42½-in. paint stencil, rules. Buy it the easy way—order by phone.
6 N 2537L—Shpg. wt. 13 lbs. . . . Set $12.99

DARTS . . . the BIG-LOOK GIFT for the whole family

Our finest! 13-pc. English Dart Set . . precision-wound 1½-inch thick board

$4.44

Deluxe, very impressive. Tightly-wound board—*twice* as thick as our next best dartboard—is same as used in England's more posh clubs.

Features 20-pt. game in 5 colors, 1 side; poker-hand game on other in red, white, black. Official 18-in. size. Metal score-area dividers to end on-the-line arguments; metal rim, handle.

Incl. 12 precision-balanced brass tourney darts with steel points. Instructions for developing pro skill. Buy it the easy way—order by phone.

6 N 2510C—Shipping wt. 4 lbs. . . . . Set $4.44

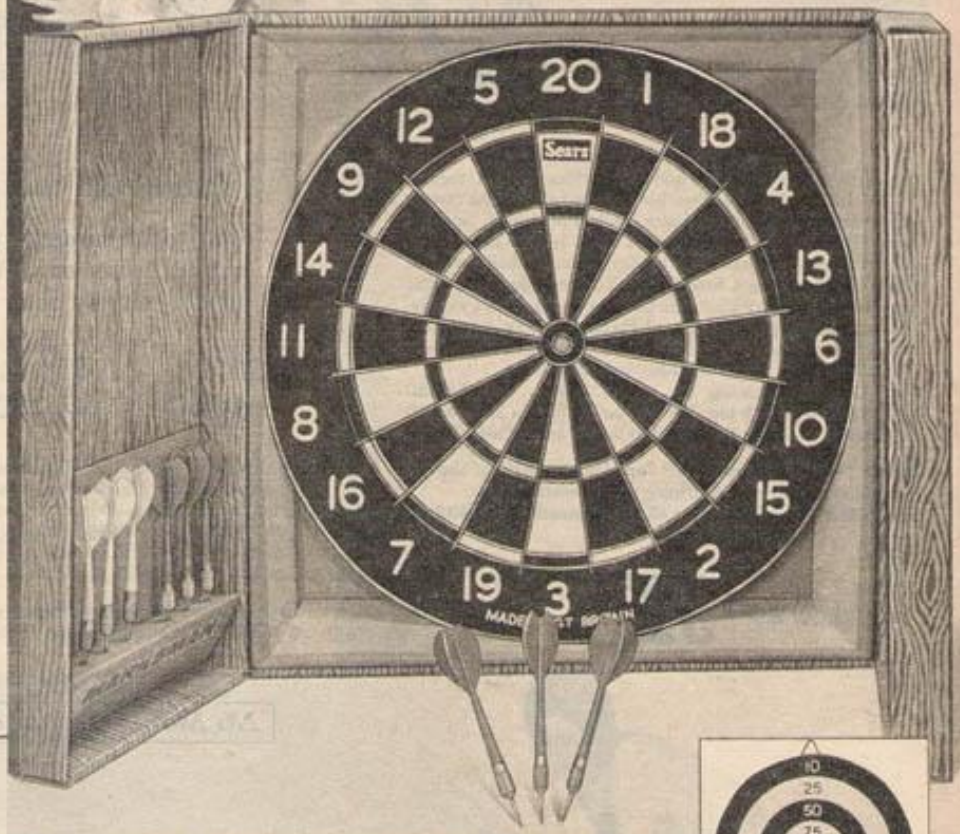

From the swinging clubs of England—
11-piece Set with ¾-inch thick board, 9 brass darts and self-storing wall case

All for only **$4.99**

Our best-selling set! Looks big, important . . yet is low cost. Gives you a tightly-wound ¾-in. thick board, both 20-pt. and bullseye games. Offers the plus of a cabinet-type case with rich woodgrain design finish. Holds both board and darts, looks like a built-in when case is hung on wall—just close doors to put set neatly away.

Includes 9 pro-style brass tourney darts.

6 N 2502C—Shipping weight 9 lbs. . . . Set $4.99

Reverse side is bullseye target

18-in. Board with brass darts. Same quality dartboard as at left. ¾-in. thick. With 6 pro-style brass darts. No case.

6 N 2504C—Shpg. wt. 6 lbs. . . Set $3.44

12-in. Board (not shown). *A big buy!* ⅝-in. thick (like 18-incher); with 6 brass 4-in. darts. No case. From England.

6 N 2500—Wt. 2 lbs. 8 oz. . . . . Set $1.69

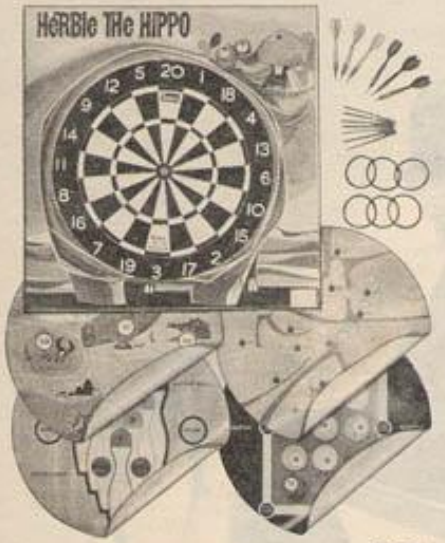

Herbie the Hippo . . 8-game pack $5.49

So many super dart games—small fry never tire of this gift! Consists of 2-sided backboard—1st side Herbie with 8 blindmen pin-on tails; 2nd side a Safari Hunt with 8 pegs marking ferocious animals, 6 rings for ammo to get them. 2-sided dartboard (bullseye, with 20-point game; ¾-in. thick) which fits into backboard. Plus 4 full-color add-on dart faces—golf, pool, bowling, big game—for changing the game 4 more times . . 8 in all! 6 balanced brass darts incl. From England.

6 N 2503C—Shipping weight 6 lbs. . . Set $5.49

1

Box of 3 top pro-style Brass Tourney Darts . . from England

1 Some of the best of their kind in the world. Precision balanced—no need to correct, compensate when throwing. 5-in. long. Replaceable plastic flights, steel points. Shpg. wt. per box, 3 oz.

6 N 2501—Box, 66c . . . . . 2 for $1.20

Package of 3 wood-metal Darts

2 6-in. long. Darts with long-life steel points . . set in lead weight to help end breakage. Feather-fletched. Wt. 3 oz.

6 N 2565—Package, 54c . . 2 for $1.00

2

LOOK! All it takes is one person to set up Sears Table Tennis Game

Hinged center, no bolting needed . . stores away fast, neatly in a compact 54x60-in. space . . ready for the next rousing game

Ball bearings in wheels let table roll out more easily

Rocker legs let you lock it into place in 1 motion

1 *Has everything!* Goes from fold-and-roll size to 5x9-ft. regulation-size in a jiffy. No fuss, bother. Big ball-bearing casters with rubber wheels won't harm floor. Pre-striped, no-glare green PlyBlend top of compressed wood is rock-hard, extra stable to resist warpage, give livelier action to ball, years of wear without showing it. Steel legs with braces, supporting frame (set-up, table stands 30 in. from floor) positively won't wobble. Choose from 3 top thicknesses of PlyBlend, below. (*Note:* the thicker the top, the livelier the play.) Low prices do not include net, paddles, balls. To order these, see facing page.

6 N 2524N—¾-inch top. Wt. 145 lbs. *$5 mo.*. . Cash $49.50
6 N 2523N—½-inch top. Wt. 127 lbs. *$5 mo.*. . Cash 41.50
6 N 2589N—⅜-inch top. Wt. 110 lbs. *$5 mo.*. . Cash 38.50

3/16-inch Masonite Presdwood® Top. Construction, as above. Top comes complete with striping kit and instructions.
6 N 2528N—Shipping weight 85 lbs. *$5 monthly.* Cash $32.50

Low as $32.50

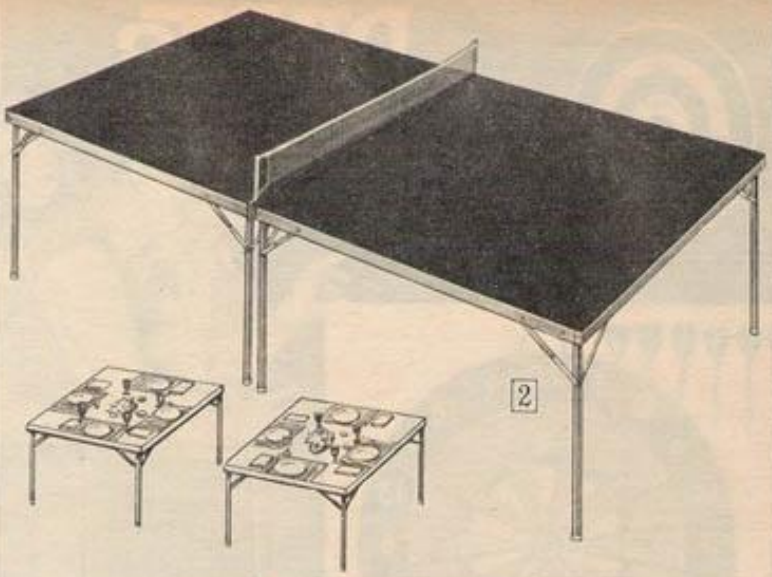

2

Two 4½x5-foot extra-purpose tables

Bolt together easily to make this regulation-size 5x9-ft. Table-Tennis Table . . unbolt to use as card tables, dinner party or backyard picnic servers

3/4-inch PlyBlend top, attached legs	1/2-inch PlyBlend top, attached legs	3/8-inch PlyBlend top, attached legs	3/16-inch Masonite top, attached legs
$49.50	$39.50	$32.50	$24.50

2 Gift that's made to serve the family in so many ways! Has all the advantages of dense, durable PlyBlend (explained, left) *plus* it sets up like card table, legs fold in for storage. Stands 30 in. from floor. Green. Striping kit, instructions included.

6 N 2710N—Set with ¾-inch tops. Wt. 165 lbs. *$5 month*. . . . . Cash $49.50
6 N 2709N—Set with ½-inch tops. Wt. 127 lbs. *$5 month*. . . . . Cash 39.50
6 N 2557N—Set with ⅜-inch tops. Wt. 90 lbs. *$5 month*. . . . . Cash 32.50

3/16-in. Masonite Presdwood® top (not shown). Single braced metal legs.
6 N 2701N—Shipping weight 75 lbs. *$4 month.* Set of 2 tables. Set, cash. . $24.50

No Money Down on anything Sears sells

SEE PAGE 266

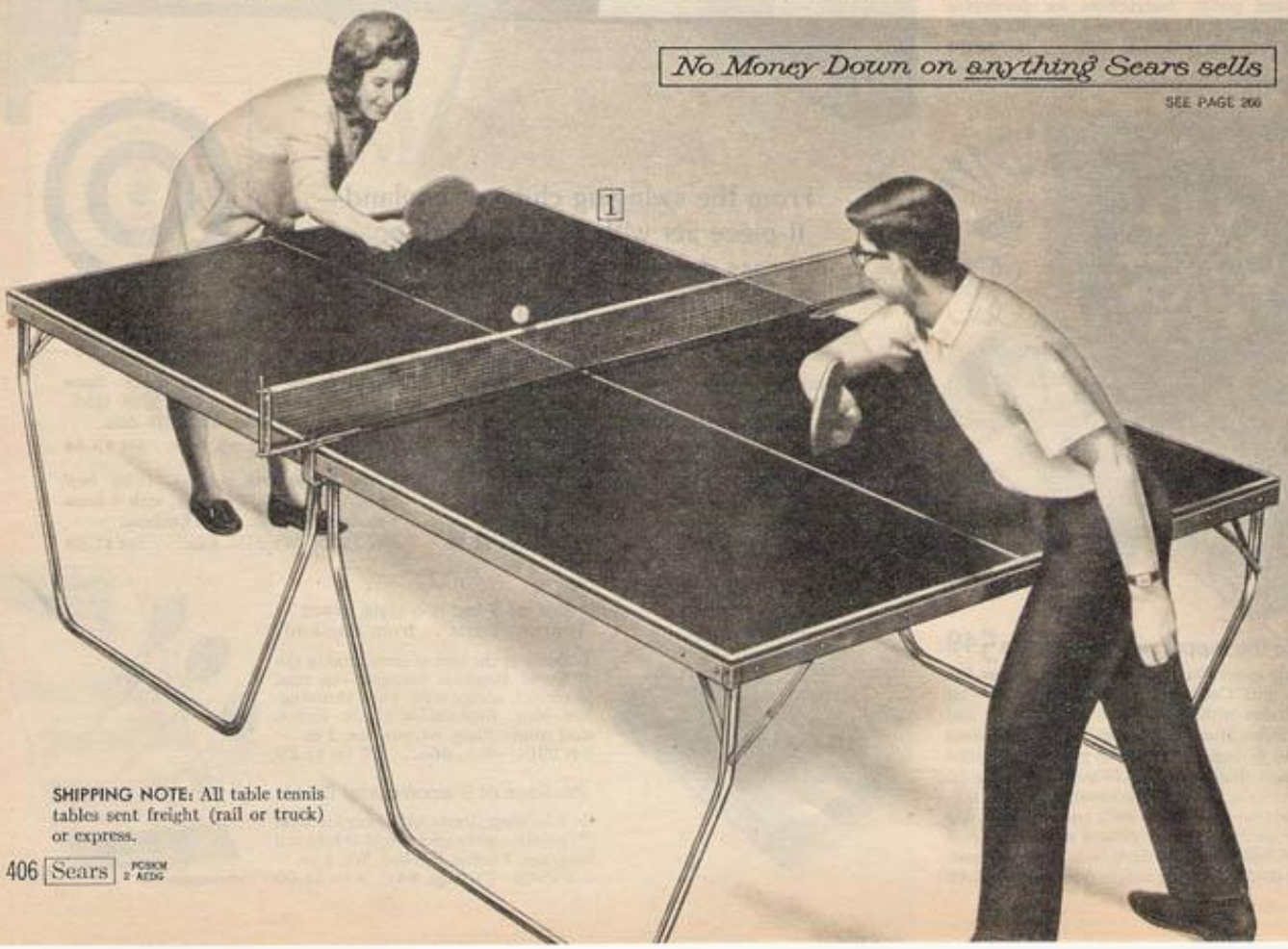

1

SHIPPING NOTE: All table tennis tables sent freight (rail or truck) or express.

$10.00

Play with the BEST . .

Ted Williams Set of 6 tourney balls, four 5-ply basswood paddles, full 72-inch net

Paddles made for explosive serves and pinpoint returns . . a few good swipes and you'll know why we call them our best. Sure-grip handles are vinyl-wrapped; the rubber facing extends right to paddle's edge. Extra-wide 72-in. net regulates around-end shots. Auto-locking clamps on net keep it taut.
6 N 2542—Shipping weight 5 pounds.....Set $10.00

Fine Table Tennis Set. Four 5-ply basswood paddles, with pebble-grained rubber faces. Laminated handles. Deluxe size 66-in. net with clamps. 6 tourney balls. Wt. 4 lbs. 6 oz.
6 N 2533.....Set $6.49

Good Table Tennis Set. Four 3-ply wood paddles, pebble-grained rubber faces. Sturdy handles. 54-in. net, clamps. Two tournament balls. High quality . . low price. Wt. 3 lbs.
6 N 2712.....Set $2.88

Tournament Balls. Lively table tennis balls constructed to take those smashing, fire-ball returns . . time after time. Box of 6. Imported from England. Shipping weight 5 ounces.
6 N 2550.....Box 69c

Sears has it!

Convertible top for pool tables . . quickly transforms any 7 or 8-ft. pool table into a regulation 5x9-ft. table tennis table or buffet $21.50

E-X-P-A-N-D-S on game-room fun . . saves on space at the same time. Lets family switch from the leisurely pace of pocket billiards to the explosive action of table tennis as fast as *even a youngster* can bolt together this handy table top.

2-piece construction, two 5x4½-ft. sections of ⅝-in. particle board with reinforced wooded frame. Non-glare green finish. 2 adjustable end-stops on non-mar frame provide secure fit to table. Top is ideal for casual buffets, also. Striping kit incl. To order pool table, see pages 400–404.

Sent freight, (rail or truck) or express.
6 N 2706N—Shipping weight 88 pounds.....$21.50

Go First Class to the Lanes

. . this Bowling Bag looks and feels like fine luggage . . because it IS!

$13.50

HERE'S WHY . . Case opens w-i-d-e for easy access; rigid construction protects your ball and gear best; rich, distinctive pebble-grained vinyl cover—resists scuffs, stains, wipes clean with a damp cloth; non-abrasive vinyl well cushions ball; accessory pouch with elastic strap shoe holders keep all neat.

An exceptionally handsome bag . . makes any bowler feel like kingpin of the crew. *Plus* it's designed to keep everything in its proper place. With a crisp click of the lock, it opens flat on 180° hinges, letting you remove all or part of contents with ease. Molded vinyl handle is comfortable to grip. Complete with nickle-plated lock. ID tag incl. Key. Pick up the phone and order it!
6 N 1497—Black 6 N 1498—Blue
Shpg. wt. 6 lbs. 8 oz.....$13.50

This full-zipper Bowling Bag gives you a metal separator frame and leather cushioning

$8.79

Full center opening for easy access. Will give years of service . . easy-to-clean Vileau vinyl case, stitched to last with heavy-grade matching nylon thread; reinforced zipper; non-abrasive polished metal ball well; strong, resilent spring steel wire frame. Stitched vinyl ring-drop handles.

Extras include 5 brass bell studs to protect base. Hanging identification tag.
6 N 1485–Antique Tan 6 N 1484–Black
Shpg. wt. 5 lbs. 8 oz.....$8.79

Bowlers' 6-in-1 Accessory Kit

$5.44

All of those little extras that are wanted, needed and used by every bowling enthusiast. Consists of bowlers' excuse (crying) towel, strike ball cleaner, canton flannel ball polishing cloth, handy rosin bag, dry-grip spray, shoe and bag deordorizer and sanitizer.

Polishing cloth is cut for see-saw polishing motion. Shoe and bag deodorizer and sanitizer is in spray powder form.
6 N 1407—Shpg. wt. 2 lbs. 8 oz. Kit $5.44

New at Sears this Season..

Now an air-powered BB Gun with realistic bolt-action.. modeled after big game rifles

- Safety bolt-action . . the action known for its reliability
- Heavy-duty steel barrel . . for the heft and feel of a hunting rifle
- Walnut-finished hardwood stock . . handsome finish accentuates grain
- Adjustable rear sight . . quickly adjusts for accurate sighting

$15.99

Look around—at rifle ads, safari pictures, big game movies. Note the rifles you see most—bolt-actions. And this one works like the real thing. Open and close the bolt—gun is loaded and cocked. Fore-end breaks for easy pumping, release safety, you're ready to fire. 18-shot; 180-shot reserve. Cross-bolt safety. 35 in. long. Also fires .177-cal. pellets.
6 N 1923C—Shipping weight 5 pounds..... $15.99

"Spittin' images".. replicas of the big guns

1 Pump-action Repeater. Fast—as quickly as you pump and squeeze the trigger, it slams out BB's. Compare the lines and action with a high-powered rifle–you'll be amazed at the similarities.

Tubular feed under barrel, just like on real guns; take-down barrel. Adjustable rear sight; cross-bolt safety. 42¼ inches long. Holds 45 BB's; BB's included. Phone ordering's a quick and easy way to buy it.

Shpg. wt. 5 lbs.
6 N 1921L..... $13.99

2 Lever-action "94." Styled after famous western saddle guns—a BB-firing carbine. Only 38 inches long. Authentic side-loading port takes 40 BB's. Hammer safety; adjustable buckhorn rear sight. Plastic stock. BB's and oil included.

Shpg. wt. 4 lbs.
6 N 1912C..... $11.49

3 Push-pull Sliding Barrel. One smooth action of the sliding barrel loads and cocks gun; gives remarkably high impact for a BB gun. Monte Carlo hardwood stock; blued steel barrel. Rear sight adjusts for windage and elevation. 22-shot. 35 in. long.
6 N 10294C—Shpg. wt. 5 lbs..... $11.50

4 Pump-action. Keep your eye on target . . pump and fire while keeping rifle shouldered. Pump-action loads, cocks gun. Adjustable rear sight. 50-shot; BB's, oil included.
6 N 10276C—Shpg. wt. 4 lbs..... $9.49

5 Lever-action. Flick of the wrist snaps lever . . loads, cocks gun. Rear sight adjusts for elevation. 50-shot; BB's, oil included.
6 N 1903C—Shpg. wt. 4 lbs..... $8.49

6 Economical Lever-action. Tilt rifle to load new BB; lever cocking action. 350-shot—good for lots of action. BB's, oil included.
6 N 1920C—Shpg. wt. 2 lbs..... $6.49

7 .22-cal. Pellet Rifle and 4X Scope. Great combination for developing accuracy—without shelling out a lot of money for ammunition or CO_2 powerlets. Six hand pumps send pellet at 453 ft. per second. Accurate—¾-in. groupings at 25 ft. Scope has achromatic lenses, windage and elevation adjustments.
6 N 1927C2—Shpg. wt. 7 lbs..... $34.50

8 .22-cal. Pellets. Lead. Can of 500.
6 N 1907–Shpg. wt. 1 lb. 3 oz. Can $1.75

.177-cal. Pellets. Lead. Can of 500.
6 N 1908—Shpg. wt. 1 lb. 3 oz.... Can $1.75

9 CO_2 Powerlets. For Sears, Crosman guns.
6N1906–Box of 10. Wt. 13 oz. Box $1.59

10 BB's. Pkg. of 4 tubes (about 800 BB's).
6 N 10306—Shpg. wt. 1 lb.... Pkg. 39c

NOTE: Pellet guns not sold to minors. Pellet, BB guns and pistols not sold in Chicago, New Hampshire, New Jersey. In Penn. certificate to verify age required on any rifle purchase.

BB shot drop, can be reused

$9.99

Indoor Instinct Shooting Range . . develops snap-shot accuracy

This recently developed target for spring-powered BB guns provides year-round indoor shooting fun . . at the same time helping your all-around shooting. Large enough for instinct shooting . . a small enough target to develop crack-shot accuracy. But most important, you actually see the shot hit the mark, so you know exactly how well you're shooting. Shot drops into trough, can be used over again. Heavy muslin back drop will not be pierced by BB's; stands firmly on tubular aluminum frame. Disassembles for easy storage. Back-stop area 38x42 in.
6 N 1928C—Shipping weight 11 lbs. $9.99

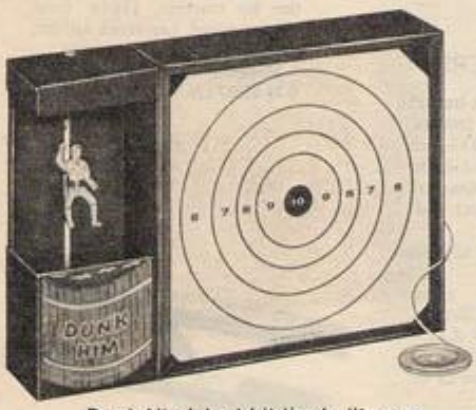

Dunk Him! Just hit the bull's-eye

Save 11% $6.99

Last Christmas was $7.97. A target game for youngsters and adults alike. Hit the bull's-eye to ring the bell, watch the little man get dunked. Pull cord to reset. For all CO_2 and air guns firing BB's, .177-cal. or .22-cal. pellets. No danger of ricochets . . traps BB's, pellets. 15-yard nylon cord on rewind plastic spool to reset at a distance. 12¾x10¼x3 in. Extra targets.
6 N 1917—Shpg. wt. 8 lbs. 14 oz. $6.99

Bell-ringing center target

Two spinning side targets

"Swimming" ducks flop over when hit

Sears ELECTRIC POWERED Indoor Shooting Gallery

No danger of ricochets . . traps BB's, .177-cal. or .22-cal. pellets For all CO_2 and air guns

$10.66

Great indoor fun for all ages. Ducks play follow-the-leader, flip over when hit. Side targets slowly turn, each with 3 white bull's-eyes. Bell chimes when you hit middle target dead center. Heavy-gauge steel 17½x13x6 in. Extra targets. 110-120-volt, 60-cycle, AC-DC. Underwriters' Laboratories listed. Unassembled.
6 N 1916—Shipping weight 8 pounds. $10.66
6 N 1915—Replacement Set of 34 Targets. Wt. 4 oz. . . . . Set 39c

$7.49

BB 6-Gun, Shooting Gallery Outfit. Up to 12 quick shots. Automatic feed; heft and balance of guns used by gunslingers in days of old west. Spring-powered. Plastic and metal spinning shooting gallery. BB's, targets included. Shipped express.
6 N 1922N—Wt. 3 lbs. $7.49

$6.45

20-shot BB Repeater. Also shoots pellets, darts. Accurate, with heft and balance of a real .45. Positive on-off safety. Spring-powered. Sturdy steel; baked-on black finish. BB tray, BB's, .177-caliber pellets, darts included. Shipped express.
6 N 1914N—Shpg. wt. 2 lbs. $6.45

CO_2 Pistol fires BB's at 375 feet-per-second

$15.49

A powerful BB pistol with authentic heft and balance (weighs only 22 oz.). Rear sight adjusts for windage and elevation. Contoured hand-fitting grip. Easy-swing loading action. Holds 185 BB's. Includes BB's, CO_2 cartridge. Sent express prepaid.
6 N 1918N—(Shpg. wt. 3 lbs.). $15.49

See NOTE on facing page

New 20-inch Spyder with 3-speed stick shift

Every outside metal part dazzles with nickel/chrome-plating

$53.95 cash **$6.00 monthly**

1 You get the convenience of stick-shift operation *plus* the ease of 3-speed sprocket transmission. Heavy duty 2.125-in. cheater slick rear tire with real cheater grooves. Dual handbrakes.

Durable, dazzling nickel chrome-plating on frame, fenders, rims, sprocket, hubs and trim. White bucket banana saddle with red flame effect. 1.75-in. front tire. Leg-reach adjusts 23 to 28 in.

Shipping weight 46 lbs.
6 N 47783N.....$53.95

3-speed with twist grip shift. As above, except with motorcycle-style twist grip shift.

Shipping weight 46 lbs.
6 N 47799N.....$49.95

Single-speed 20-inch SPYDERS

2 **Deluxe.** Real sharp . . vinyl tiger-print bucket banana saddle, chrome-plated scoop fenders, rich gold color frame. Knobby tread 2.125-inch rear tire, 1.75-inch front. Chrome-plated highrise handlebars, rims, hubs, sprocket. Rear reflector. Popular coaster brake. Leg-reach adjusts 23 to 28 inches. *$5 monthly.*
6 N 47786N—Shpg. wt. 44 lbs. . . Cash $39.88

3 **Pre-stripped.** Brilliant flamboyant green frame, white and black banana saddle. Chrome-plated highrise bars, rims, sprocket, hubs. 2.125-inch knobby tread rear tire, 1.75-inch front. Sure-stopping coaster brakes. Leg-reach adjusts 23 to 28 inches. *$5 monthly.*
6 N 47761N—Shpg. wt. 44 lbs. . . . Cash $32.99

SHIPPING NOTE: Bikes sent freight (truck or rail) or express. See note below.

20-inch SPYDERS

. . styled specially for girls

The light sportsbike touch with 1.75-inch tires and quaint real reed wicker basket **$42.95**

4 Sweeping highrise handlebars and white banana saddle set the stage for sportsbike fun. Standard 1.75-inch whitewall tires in front and rear give midweight stability.

Beautiful turquoise color frame with sparkling chrome-plated fenders, handlebars, rims, hubs. Wicker basket has attractive garland of plastic flowers. Pure white pedals. Reliable coaster brake gives sure stops. Large rear reflector. Leg reach adjusts 23 to 28 in. *$5 monthly.*
6 N 47779N2—Shpg. wt. 47 lbs. . . Cash $42.95

True sportsbike styling with oversize 2.125-inch rear knobby tire **$42.95**

5 Built for real tomboy fun . . highrise handlebars, banana saddle, *plus* oversize knobby rear and smaller 1.75-in. front whitewall tires. Sharp, too . . vibrant green frame, chrome-plated fenders and trim, quilted saddle with turquoise glitter, turquoise pedals. Sure-stopping coaster brake. Leg reach adjusts 23 to 28 inches. *$5 monthly.*
6 N 47778N—Shpg. wt. 47 lbs. . . . Cash $42.95

CUSTOMER CONVENIENCE—the Sears way. All bikes are sent with frame and wheels completely assembled . . all you do is install seat, handlebars, pedals and any accessories . . And buy it the easy way—order by phone.

24-inch SPYDER

New Console Box Stick Shift with 5-speed derailleur gear changer

6 High-performance Spyder built for all-around fun and go. 24-in. wheels and smooth Huret Alvit derailleur give wide-range 43 to 86 gear ratios for better leg action and speed. Dual caliper handbrakes. All new swept-back highrise handlebars . . easier riding, steering.

Lustrous ebony black enamel frame with nickel chrome-plated fenders, handlebars, console box, rims, trim. Deluxe bucket banana saddle with coil-spring action and comfort-quilted white vinyl cover. Heavy duty knobby tread 1.75-in. rear tire for traction, 1⅜-in. front tire for speed. Leg-reach adjusts from 25 to 30 in. *$6 monthly.*

Shipping weight 50 lbs.
6 N 45971N.....Cash $57.95

20-inch RAIL

Slim, long and low . . Console style shift with 5-speed derailleur

7 From hub to hub, this is *all* sportsbike . . new RAIL 20-inch frame styling is built for turf-tearing action.

And you get "5 on the floor" stick shift with quick-response derailleur gear system (34 to 69 gear ratio range). Dual caliper handbrakes.

New vibrant, flamboyant magenta frame, highlighted with matching "purple-glitter" on saddle and grips.

Nickel chrome-plated highrise handlebars, fenders, rims, trim. Comfort-quilted saddle, spring-action undercarriage.

2.125-inch cheater slick rear tire with road-grabbing cheater grooves. 1.75-inch front tire. Leg-reach adjusts 23 to 28 inch. *$6 monthly.*

Shipping weight 46 lbs.
6 N 47781N.....Cash $57.95

New at Sears this Season..
our first sports bikes with
5-SPEED STICK-SHIFTS
6
24-inch Spyder
$57.95
7
20-inch Rail
$57.95
Faster starts, quicker acceleration,
more effortless cruising . .
these two bikes will easily out-perform
any ordinary sportsbike
Sears 411

1 Boy's or Girl's $48.95 cash $5 monthly

WOW! . . look what we got for Christmas

Sparkling Sears SPACELINERS . . . with glitter to match the light in their eyes and joy in their hearts

1 Chrome-plated 4-bar frame arches into forward-thrust tank containing built-in headlight, horn, dash-panel controls. Front truss rod support. Tank, carrier, fork-tips metallic red on boy's model; Turquoise on girl's. Rest is chrome-plated. Ribbed vinyl saddle with coil springs, crash rail, 1.75-in. whitewalls. Bendix coaster brake. Light takes 2 D-size batteries (not incl.).

26-inch size. Shpg. wt. 57 lbs.
6 N 46942N—Boy's $48.95
6 N 46952N—Girl's 48.95

24-inch size. Shpg. wt. 54 lbs.
6 N 46962N—Boy's $48.95
6 N 46972N—Girl's 48.95

26-inch bike with Bendix 2-speed Automatic shift power brake. Just back pedal to change speeds. Boy's only.
6 N 46982N—Shpg. wt. 58 lbs. $55.95

2 Brilliant metallic red on boy's model, turquoise on girl's. Chrome-plated handlebars, chain-guard, fenders. 4-bar frame with forward-thrust tank. Built-in twin headlights (2 D-size batteries—not incl.), dash-panel control. 1.75-in. whitewalls. Bendix coaster brake.

26-inch size. Shpg. wt. 54 lbs.
6 N 46303N—Boy's $39.88
6 N 46313N—Girl's 39.88

24-inch size. Shpg. wt. 49 lbs.
6 N 46323N—Boy's $39.88
6 N 46333N—Girl's 39.88

CUSTOMER CONVENIENCE—the Sears way. To simplify assembly, all our bikes are sent with frame and wheels completely assembled . . . all you do is install seat, pedals, handlebars . . . And like everything else in Sears book, it's so easy to order by phone.

SIZE CHART FOR MIDDLEWEIGHT BIKES

Boys' and girls' sizes	For ages	Seat to pedal adjustment
16-inch	4, 5, 6	19 to 23 inches
20-inch	5, 6, 7	21 to 24 inches
24-inch	7, 8, 9	23½ to 27½ inches
26-inch	Over 9	28 to 32½ inches

SHIPPING NOTE: Bikes sent freight (rail, truck) or express.

3-speed Lightweights

1 **Chrome-plated fenders . . front handbrake coaster brake.** Lever shift. Men's model in flamboyant green; women's in turquoise. Chrome-plated handlebars, spotlight, carrier, trim. 26x 1¾-in. whitewalls. Leg-reach: 32 to 37-in. on men's; 31 to 36-in. on women's. Light takes 2 D-size batteries (not included).

Shipping weight 46 pounds.

6 N 47463N—Men's. . . . $46.95
6 N 47473N—Women's. . 46.95

2 **Economy Model.** Here's real value—dual handbrakes, vinyl tourist bag and saddle, spotlight. Chrome-plated handlebars, light, trim. Black with white trim. Lever gear shift. Leg-reach: 32 to 37 in. on men's; 31 to 36 in. on women's. Light takes 2 D-size batteries (not incl.). From Austria.

Shipping weight 45 pounds.

6 N 47100N—Men's. . $38.99
6 N 47110N—Women's 38.99

Midweight bike . . jet-sweep tank with twin-bulb built-in headlight $35.44

Rugged 3-bar frame . . built to take rough treatment. Metallic red on boy's model, blue on girl's. White trim. Chrome-plating on handlebars, rims, hubs. Ball-bearing pedals, wheels, steering action. Coaster brake. Light takes 2 D-size batteries (not incl.).

26-inch size. Shpg. wt. 52 lbs.
6 N 46002N—Boys'. . $35.44
6 N 46012N—Girls'. . . 35.44

24-inch size. Shpg. wt. 51 lbs.
6 N 46022N—Boys'. . . $35.44
6 N 46032N—Girls'. . . 35.44

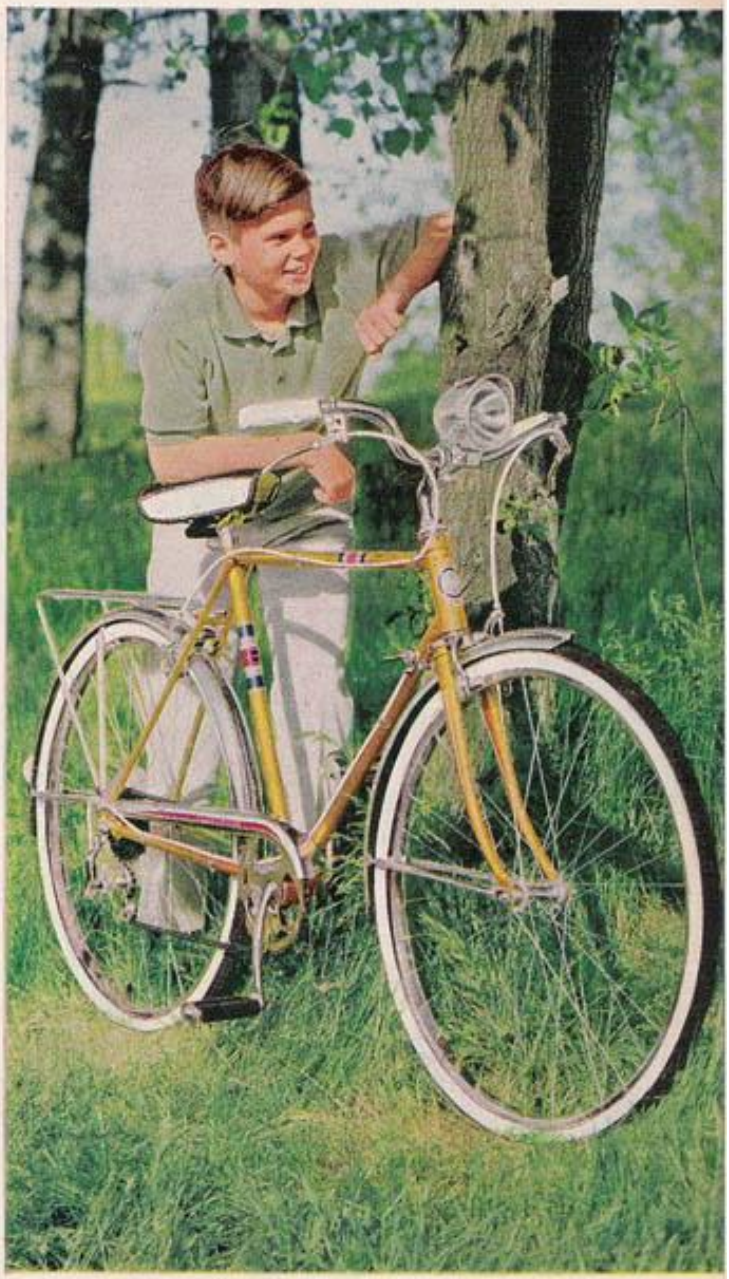

New at Sears *this Season . .*

Our first Tourist-style Lightweight with 5-SPEED derailleur gear system

- Famous Huret Alvit derailleur . . 45 to 89 gear ratio range
- Dual caliper handbrakes
- Chrome-plated Spotlight, rear carrier

$49.95 cash
$5 monthly

Pick up your phone right now and order this one! No matter *what* you're doing (riding for pleasure or errands) or *where* you're going (to school, playground or market), this is the bike . . you get the control and strength of a lightweight *plus* the speed and versatility of a touring derailleur.

Durable, dazzling nickel chrome-plated fenders, rims, hubs, sprocket, handlebars. Beautiful flamboyant gold-color frame. Slim, easy-rolling lightweight 26x1¾-in. whitewall tires. Chain-guard included. Rear spoke-protector plastic disc eliminates danger of over-shifting chain. Vinyl 2-tone saddle. Light takes 2 D-size batteries (not included.).

6 N 47351N—Shipping weight 45 pounds. . . . . Cash $49.95

SHIPPING NOTE: All bikes sent freight (truck or rail) or express.

Beginner's Bikes with "engines" that ROARRRRRR like real cycles

Push stick forward . . listen to your motor-sound "engine" rev up. Plugs glow a fiery red, too . . upper bar and engine can be removed to make girl's bike

(1) $25.99 (2) $21.45

1 **20-inch Convertabike with "engine".** Sturdy sidewalk bike design with one-piece handlebars. Sure-stopping coaster brake. Bright metallic red finish; chrome-plated handlebars, hubs. Durable white vinyl saddle with matching red trim, coil-spring undercarriage. 1.75-inch airless tires.

Removable training wheels. "Engine" takes 2 D-size batteries (not included).

6 N 47506N2–*With engine.* Wt. 41 lbs. $25.99
6 N 47500N—Bike only. Wt. 39 lbs. 24.45

2 **16-in. Convertabike with "engine".** Sidewalk style. Coaster brake. Red frame, white handlebars. Metal seat. Removable training wheels. "Engine" takes 2 D-size batteries (not incl.).

6 N 47814N2—Wt. 37 lbs. $21.45

Bike only. Shipping weight 35 lbs.
6 N 47811N—Coaster brake model. . 19.95
6 N 47812N—Direct Drive model. . 15.95

3 **Sears Twin fire "Engine".** Plastic. Fits all bikes. Stick shift. Takes 2 D-size batteries (not incl.).

6 N 48252—Shpg. wt. 2 lbs . . . $1.99

4 **Mattel's V-rroom "Engine".** Plastic. Fits all bikes. Dial control. Key. Takes 2 D-size batteries (not incl.).

6 N 48251—Shpg. wt. 2 lbs. . . . $2.99
34 N 4660–Batteries. Wt. 4 oz. Ea. 16c

Girl's 20-inch Bike . . fully pneumatic tires $28.95

5 Smooth-riding with *full-size* bike features . . adjustable stem-mounted handlebars, coil-spring saddle with water-resistant vinyl cover, 1.75-in. midweight tires, coaster brake. Sturdy 2-bar frame with metallic blue finish. Removable training wheels.

6 N 47612N—Shpg. wt. 41 lbs. $28.95

SHIPPING NOTE: All bikes both pages sent partly assembled, by (truck or rail) or express.

20-inch Junior Sportster . . fully pneumatic tires $34.95

6 Pick up your phone right now and order this one! It's sure to please . . looks, handles, rides like big brother's. Every outside metal part is chrome-plated. Stylish scoop fenders, junior banana seat, highrise handlebars. Red grips. Coaster brake. 1.75-in. tires.

6 N 47608N—Shpg. wt. 43 lbs. $34.95

16-inch Beginner's Convertabike . . sportster styling $22.95

7 This sidewalk convertabike has junior-size banana saddle and one-piece highrise handlebars. 1¾-in. whitewall airless tires. Removable center-bar lets you adapt bike for little sister. Chrome-plated fenders, eye-catching red frame. Coasters brake. Removable training wheels.

6 N 47859N—Shpg. wt. 35 lbs. $22.95

Check off the features on this 10-speed racer

- ✓ Huret Alvit gear changing system
- ✓ Dual handbrakes
- ✓ All-steel 21-inch frame
- ✓ Pro-style racing saddle
- ✓ Large spoke protector disc

Now check this price $52.85

Incredible, isn't it? A full 10-speed racer with every essential feature for outstanding performance. The derailleur system is uncommonly smooth . . even when changing the front sprocket gears from low to high. 36 to 93 touring/racing gear ratio range . . lets you adjust to almost any type of terrain.

Durable steel rims. Chrome-plated handlebars (taped), hubs, front sprocket. Flamboyant red frame, white trim. 26x1⅜-inch whitewall tires. Leg span adjusts from 32 to 37 inches. *This bike is sent with frame and wheels completely assembled . . just install handlebars, pedals, saddle.*

6 N 47403N—Shipping weight 40 pounds $52.85

No Money Down on anything Sears sells

SEE PAGE 266

Tote-cycles

The newest idea in bicycles in 50 years . . simply loosen 2 wingnuts and bikes come apart for easy storage and carrying

(1) 3-speed $64.95 (2) Single-speed $47.95

New "F" frame design for men and women alike. Low center of gravity gives better balance. Extra wide adjustment range for people from 4 ft. 8 in. to 6 ft. 8 in. Chrome-plated handlebars, fenders, rims. 20x1.75-inch tires.

1 **Deluxe 3-speed.** 47 to 87 gear ratio range adjusts to any terrain. Simple disassembly . . entire gear shift assembly mounted on rear section. Lever gear shift located under seat. Front safety handbrake *plus* conventional coaster brake in rear 3-speed hub. Metallic gold-color frame, rear carrier. Whitewalls. Natural reed basket (not included) listed below. Stowage bracket (6 N 48530) included . . holds sections together for storage and carrying.

6 N 45981N—Shipping weight 48 pounds $64.95

2 **Single Speed.** Geared for same pedaling ratio as full 26-inch bike. Black frame, carrier. Smooth coaster brake. Order stowage bracket below.

6 N 45980N—Shipping weight 45 pounds $47.95

3 **Natural Reed Basket.** 17x13x8 inches. From Holland.

6 N 48477C—Shpg. wt. 2 lbs . . . $6.49

4 **Stowage bracket.** Holds sections together for portage.

6 N 48530—Shpg. wt. 2 lbs . . . $1.39

Change that ordinary bike into an exciting

Spyder-style Bike

for as little as $12.95

NOTE: items (3), (7), (10), (13), (14) will do the job

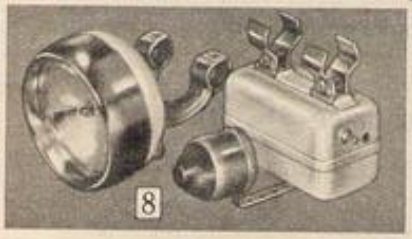

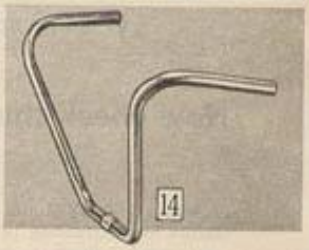

1 Spyder Speedometer with exclusive Safti-Guide. Precision calibrated, factory tested. *Safe-Cruise-Danger* range (to 40 mph). Registers distances to 9,999.9 miles. Fitting for *handle-bar-mounting* on 20-in. Spyders. Instructions.
6 N 48799—Shpg. wt. 2 lbs. 6 oz. $5.29

For 24 and 26-in. Bikes. *Stem-mounted.*
6 N 48800—Shpg. wt. 2 lbs. 6 oz. $5.29

2 New Bike Trike Panel Dash. Fits any bike. Clear plastic windshield. Features glove compartment with sliding door, beep horn, sporty ivory and blue finish, license plate on front panel. Universal mounting bracket. Instructions.
6 N 49966—Shpg. wt. 2 lbs. $2.49

3 New PSB II Steel Saddle Baskets. Fits any bike with banana saddle. Front-to-rear adjustment. Each side: 13⅝x6x12 in. Reflector.
6 N 48452C—Shpg. wt. 4 lbs. $3.39

4 New Vinyl Saddle Bags. Tiger-print vinyl flaps with cloth backing . . rest is heavy-grade black vinyl. Water repellant. Ties to rear fender. Each side: 12x9½x2¾ in.
6 N 48549—Shpg. wt. 1 lb. $2.59

5 New 3 speed Stick Shift. Converts any 3-speed hub to "3-on-the-floor" stick shift. Positive positioning . . safer, more reliable. Complete kit . . ready to install with all hardware, cable saver, adapters. By Bendix.
6 N 49842—Shpg. wt. 13 ozs. $3.49

6 Front Handbrake. Installs quickly. Gives fast stops. Fits any bike except Schwinn.
6 N 49845—Shpg. wt. 14 oz. $3.49
6 N 49846—**For Schwinn.** Ship. wt. 14 oz. 3.49

7 Bucket Banana Saddle . . Black and White. Quilted black vinyl top, white trim. Fits any bike. Deep, soft foam padding.
6 N 49002C—Shpg. wt. 5 lbs. $4.19

8 Bike Light Set. Constant, powerful beam. Needs 6-volt battery with spring terminals (not included). Aluminum taillight. White enameled battery case, headlight. Hardware.
6 N 48029—Shpg. wt. 2 lbs. 8 oz. $4.69

9 Girl's Bucket Banana Saddle. Turquoise glitter top, white trim. Vinyl. Fits any bike.
6 N 49003C—Shpg. wt. 5 lbs. $4.19

10 17 in. Seat Post. 13/16-in. dia. base; ⅝-in. dia. top.
6 N 49049—Shpg. wt. 1 lb. 89c

Monster Bike Buddies. Colorful plastic. Wt. 1 lb.
(11) 6 N 49963—Shrunken Head 65c
(12) 6 N 49962—Frankenstein Monster. 65c

13 Scoop-fender Sets. Chrome-plated.
6 N 49155C—(26x1.75 in.) Wt. 2 lbs. $2.89
6 N 49156C—(24x1.75-in.) Wt. 1 lb. 8 oz. 2.89
6 N 49158C—(20x2.125-in.) Wt. 1 lb. 8 oz. 2.89

14 New Slanted Handlebars. For 1-in. center.
6 N 49116C—Shpg. wt. 2 lbs. $1.59

Chip 'n Pitch gift

Helps golfer develop delicate deft touch around the greens . . the difference between pros and duffers . . shooting close to par golf. Big 24-in. target adjusts for any angle, distance . . short chips to long pitches . . indoor living room to backyard practice.

Built to last, give with pride. Rim is tough polyethylene. Nylon net, metal stand. Shpg. wt. 3 lbs.

6 N 82946C.....$4.44

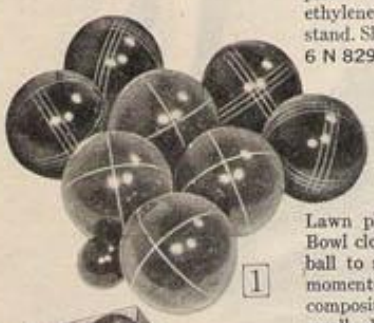

1

Bocce Ball Sets

Lawn play at its liveliest! Bowl closest to small target ball to score. Never a dull moment–for any age. Tough composition balls . . 8 big, 1 small. Rules. From Italy.

1 **Official-size Set.** 4½-in. balls. 2-in. jack. Wt. 25 lbs.
6 N 2506K.....$24.95

2

2 **Thrifty Set.** *A great buy!* 3½-in. balls. Jack. Perfect spheres, accurate. Easy-handling—all ages.
6 N 2513–Wt. 9 lbs. $10.95

Sets of 'Shoes, Q's

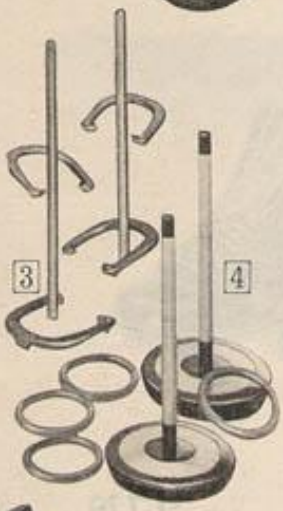

3 4

3 **Horseshoe Game.** Lets family hold own tourney (no waiting in line at park!).

Four 2½-lb. steel shoes, heat-treated to resist chipping, breaking, despite heavy usage. Steel stakes. Rules. Shipping wt. 20 lbs.
6 N 2584C.....Set $6.79

Horseshoes only. For extra play. 4 in set. Wt. 11 lbs.
6 N 2583.....Set $4.45

4 **Quoits.** Fun—like 'shoes, yet quiet, portable. Four rubber quoits, 10-in. goal boards, pegs adjustable in height to increase difficulty. Shipping wt. 8 lbs.
6 N 2514.....Set $6.49

Tennis by Slazenger

6

5

5 *New* Ken Rosewall Racket made in England by famed Slazenger, approved by *Ted Williams*. Multi-laminated frame, walnut facing; micro-balanced bow, reinforced nylon strung for lasting zing.

Top grain perforated cowhide grip to cushion shocks, increase control.

Medium (13½ oz.). Wt. 1 lb.
6 N 1229C.....$13.99

Light (12½ oz.). Wt. 1 lb.
6 N 1228C.....$13.99

6 **New Perma-Core Balls.** USLTA Approved. Remain firm indefinitely. Stay whiter. Box of 3. England.
6 N 1223–Wt. 10 oz. $2.19

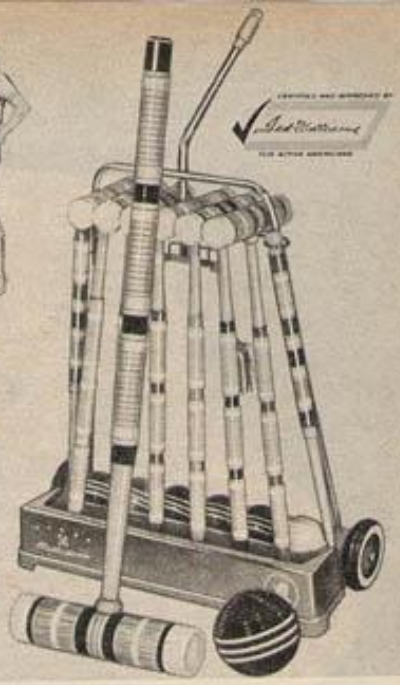

Ted Williams deluxe Croquet Set

Complete for 6 players **$14.50**

What a wonderful present this would make for your family! Big 6-in. wheeled cart holds all the deluxe equipment, rolls easily to play area . . goes on picnics, outings in style, too.

Features: 8¾-in. mallet heads with *rubber-padded tips* for better control, long-distance sending. White plastic-coated wickets for evening play (easier to see *any*time). 6 crack-resistant compressed maple balls in removable tray. Complete with posts. Rules.
6 N 2594L—Shpg. wt. 18 lbs.....Set $14.50

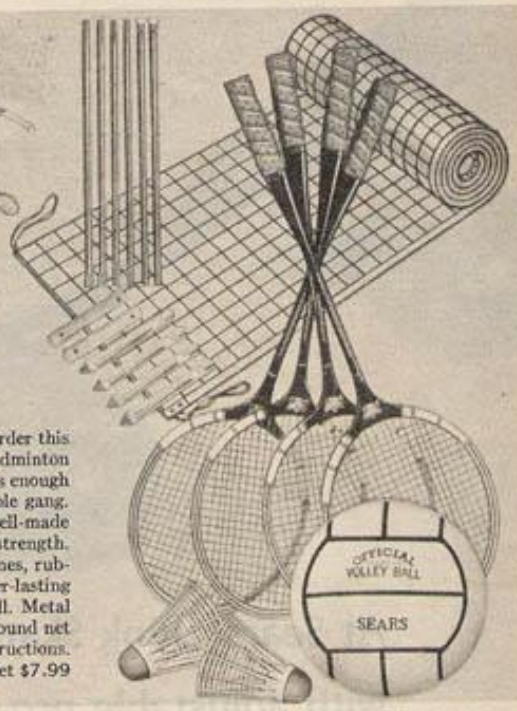

Big 22-piece Yard Fun Set

At Sears . . it's only **$7.99**

Pick up your phone right now and order this one! Combination Volleyball *plus* Badminton game (more for your money!) includes enough equipment for 2 players up to a whole gang.

Features; 4 balanced, extra well-made rackets . . laminated ash for added strength. Taut nylon strings, countersunk frames, rubber grips for superior control. 2 longer-lasting plastic shuttlecocks. Vinyl volley ball. Metal stakes, poles, rope. 20x1½-ft. tape-bound net for both games. Complete with instructions.
6 N 1316C—Shpg. wt. 11 lbs.....Set $7.99

7

Jai Lite **$5.49** set Takraw **$3.49** set

7 **Jai Lite®.** Thrilling, action game—like the fun craze of Florida, jai alai—but safer to play. With 2 shaped rattan baskets, large soft vinyl ball. Rules. From Hong Kong.
6 N 2791—Shpg. wt. 2 lbs. 8 oz....Set $5.49

8

8 **Takraw®.** Throw 'n catch with a new twist. 2 rattan bats for flipping, trapping plastic ball. For 2 players. Rules. Hong Kong.
6 N 2790—Shpg. wt. 1 lb. 8 oz.....Set $3.49
2 Sets (for 4 players). Wt. 3 lbs..2 for 6.50

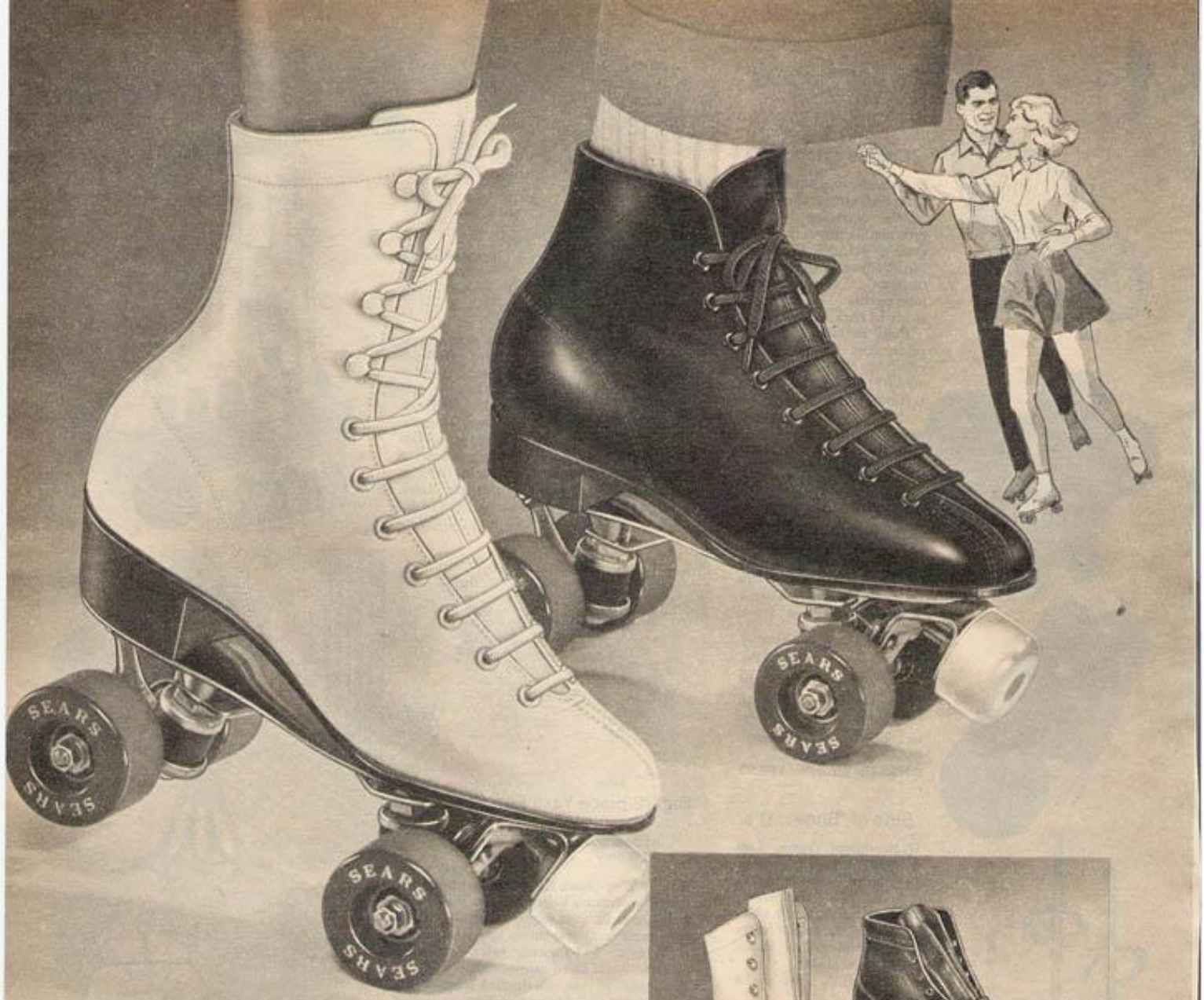

At Sears.. Rink Skates with adjustable pro-style trucks for only $13.39

Look at these other great features

- Uppers of fine split leather
- Split tongue with foam cushioning
- Rubber-cushioned trucks with full 10° adjustment
- Plastic offset wheels, recessed axles
- Rubber composition soles
- Nickel-plated steel foot-plates
- Rubber toe stops

Truly, an outstanding value with all of the ingredients for control and comfort. *See ordering note opposite page.*

Women's and Girls'. White. B (med.) width. Full sizes 4 to 9.
6 N 23305F—High top. *State size.* Shpg. wt. 8 lbs. **$13.39**

Men's and Boys'. Black. D (med.) width. Full sizes 4 to 10.
6 N 23205F—Med. height. *State size.* Shpg. wt. 8 lbs. **$13.39**

Built with foot-comfort in mind . . full grain-leather uppers; arch-supporting counter

Comfort-features and performance found only in our finer skates. Double-action rubber cushioned trucks . . provide greater flexibility and control. Track-tested plastic off-set wheels with 3/16-in. ball bearings. Split, foam-padded tongues. Nickel-plated footplate. Rubber toe stops. Steel shank. Rubber composition soles. Attractive wing-tip toe. *See ordering note opposite page.*

Women's and Girls'. White. B (med.) width. Full sizes 5 to 11. *High top.*
6 N 23309F—Shipping weight 8 pounds. *Please state size* **$17.79**

Men's and Boys'. Black. D (med.) width. Full sizes 6 to 12. *Med. height.*
6 N 23209F—Shipping weight 8 pounds. *Please state size* **$17.79**

Our Best . . famous ROLLER DERBY Rink Skates

1 **Full-precision Bearing Construction.** For those who demand and appreciate mechanical excellence. Highly polished bearings, completely sealed for superbly smooth and quiet performance. Long-lasting, too, because bearings never touch each other. Polished cast aluminum footplate with built-in toe-stop. Adjustable triple-cushioned trucks.

Supple, soft full grain-leather uppers with even softer suede lining. Leather sole. Form-fitting 2-piece sponge-rubber-padded tongue. Long, arch-supporting inside counter, steel shank. High-cut styling with wing-tip toe.

Women's and Girl's. White. B (medium) width. Full sizes 5 to 10.
6 N 23391F—Shipping weight 8 pounds. *Please state size*.....$34.49

Men's and Boy's. Black. D (medium) width. Full sizes 6 to 12.
6 N 23291F—Shipping weight 8 pounds. *Please state size*..... 34.49

2 **Semi-precision Bearing Construction.** You get all of the Roller Derby features mentioned above, except bearings are not full precision design. The action is smooth, quiet and easy. Comfort is unparalleled . . same full grain-leather uppers with soft suede leather lining.

Women's and Girl's. White. B (medium) width. Full sizes 4 to 10.
6 N 23388F—Shipping weight 8 pounds. *Please state size*.....$24.50

Men's and Boy's. Black. D (medium) width. Full sizes 7 to 12.
6 N 23288F—Shipping weight 8 pounds. *Please state size*..... 24.50

HOW TO ORDER RINK SKATES: If foot is medium width, order regular street shoe size. For ½ street shoe size or if foot is wider than average, please order next full size larger.

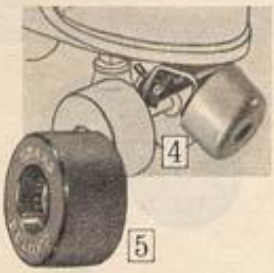

3 **Vinyl-covered Rink Skate Case.** Any skater. Fiberboard frame. Plastic handle. Action-lock with key. 15¾x6½x12½ in. Wt. 4 lbs. 8 oz.
6 N 23065—Black.....$4.69 6 N 23066—Red.....$4.69

4 **Rubber Toe Stops.** Fastens to any skate. Package of 2.
6 N 23041—Shipping weight 1 pound.....Package 1.59

5 **Plastic Wheels.** Regular bearings. Recessed axles. For std. rink skates.
6 N 23001—Package of 8. Shpg. wt. 1 lb. 9 oz.....Pkg. $3.59

Semi-precision Conversion Kit. (Not shown.) Fits any regular skate. Includes 8 complete wheels, and instructions.
6 N 23091—Shipping weight 3 pounds.....$5.29

New at Sears *this Season..*

Street King outdoor Shoe Skates now with easy-clean expanded vinyl uppers

Boy's and Girl's
$5.99

- Heavy gauge steel wheels
- ¼-in. polished steel bearings
- Extra-strong steel footplate
- Composition rubber soles

Rugged . . built to take the continuous abuse of day-long outdoor skating. Comfortable, safer . . expanded vinyl high-cut uppers provide the firm ankle support so important for young skaters. Shpg. wt. 5 lbs.

Junior sizes: 12, 13, 1, 2, 3, 4, 5, 6, 7. *Please state size when ordering.* Buy it the easy way—order by phone.

6N23103F–Girl's. White..$5.99 6N23102F–Boy's. Black..$5.99

Rubber-wheel Zip-Fit Skates . . hold even on sneakers

$6.00

Snaps on any shoe . . and stays. Steadfast hold assured with giant, foam-padded toe-clamp. *No key required.* Forget weather, too . . rubber wheels are perfect for in- or outdoor skating. Rubber-cushioned trucks and 16-bearings-per-wheel means smooth, fast performance. Comfortable foam-rubber ankle pad. Adjusts 8 to 10¾ inches. Gold color.
6 N 2300—Shipping weight 4 pounds.....$6.00

Steel-wheel Zip-fit Junior Skates. Fits any shoe. 1-piece toe clamp hugs whole toe . . slips on like shoe. No key required, which makes it even easier. 8 smooth-rolling bearings per wheel with rubber-cushioned trucks. Steel frame adjusts from 8 inches to 10¾ inches.
6 N 2652–Shpg. wt. 3 lbs..$2.99

Regular Key-type Clamp-on Skates. Heavy-duty steel construction with 8 ball bearings per wheel and rubber-cushioned trucks . . fast, responsive performance.

Comfortable sponge-rubber padded leather ankle strap. Nickel-plated steel frame adjusts 7 to 9½ inches. Key.
6 N 2303—Wt. 3 lbs.....$2.59

All chromium-plated Barbell-Dumbbell Bars . . Weights are vinyl-coated for clang-free work outs

110-pound bronze-colored Set

$19.95

For bigger boys who want to *tone up* muscles, dads who want to *trim down*. 14 discs (not just 12)—sound-deadened, safety pick-up edges, in rich bronze-color. Four 2½-lb., four 5-lb., six 10-lb. discs. Bar assemblies . . one 5½-ft. *plus* two 16-in. bars, all chrome-plated with sleeves. Collars. Wrench. *Bob Mathias* approved instructions. Shipped freight (rail or truck) or express.

6 N 1520N2—Wt. 112 lbs. Set **$19.95**

65-lb. Set. As above. No dumbbells.
6 N 1521N2—Wt. 66 lbs...Set **$15.50**

Scaled-down Jr. Weights

26-lb. Set $9.50

Lets a young son work out like big brother, dad. (Also keeps peace in family; he'll have his *own* weights—no borrowing!

Set is approved by *Ted Williams*, designed after *Bob Mathias* weights, left, above. Features bronze-color vinyl coating to protect floors, end noise. Has 2 dumbbell bars with sleeves. 38-in. chrome-plated steel bar. Collars, plates, wrench. *Plus* instructions, real guidance. Buy it the easy way—*order by phone*.

6 N 1555L—Wt. 29 lbs. . **$9.50**

Extra Disc Weights

For either 110 or 65-lb. set . . add to effectiveness. Bronze-color vinyl coated. Interlocking. Set of 2, 25 pounds each.

6 N 1533L—Wt. 51 lbs..Set **$10.00**

Dumbbells in 4 sizes

20-lb. Set. Ideal for limbering up, working-out arm, shoulder muscles. Contains 2 solid 10-lb. bronze-color bells. 1-piece design. . no plates.
6 N 1550K—Wt. 21 lbs..Set **$8.00**

16-lb. Set. Like above. 8 lbs. ea.
6 N 1549C—Wt. 17 lbs. . Set **$6.50**

10-lb. Set. Like above. 5 lbs. ea.
6 N 1548—Wt. 10 lbs. 4 oz. . **$5.00**

6-lb. Set. Like above. 3 lbs. ea.
6 N 1547—Wt. 6 lbs. 2 oz. . . **$4.00**

What a thrilling gift . . honoring the only ball-player to bat over .400 in the last 30 years

The Ted Williams HALL OF FAME Fielders Glove

$8.88

Included in this price: special commemoration gift box and valuable 20-page book on Ted's own batting secrets

"A glove anyone would be proud of," *says Ted.* An understatement, we think—because this commemorative glove is for playing *real* ball as well. Built to last, designed for wear on left hand, it has a genuine pro feel, greater ball handling features, everything it takes to be a hero . . all *built into* it! Wagon-wheel trap makes backhand stops look easy. Deep pro-style pocket cuts errors. Flex-action hinge shuts, opens fast. (*Plus*, the booklet tells how to *HIT* to win games!)

Cowhide; rawhide lacing, nylon stitching. Ted's signature sewn in gold color, with "HALL OF FAME" on strap. Japan. Buy it the easy way—order by phone.
6 N 1600—Glove in gift box, with booklet. Shpg. wt. 1 lb. 6 oz. $8.88

Vinyl Boxing Gloves . . "no-tie" elastic cuffs

1 **For boys age 12 to 14.** Stretch cuffs eliminate the hazard of laces . . slip on, off fast. Have comfortable padded wrist, rolled palm grip, reinforced thumb for added protection. 2 prs. (4 gloves) to a set. Wine color.
6 N 1431—Wt. 3 lbs. 3 oz. Set $8.67

2 **For younger boys.** Laceless cuffs, padded wrist and thumb. Set: 2 pairs. Wine color.
To age 12. Rolled grip.
6N1428-Wt. 2 lbs. Set $6.74
To age 8. Wt. 1 lb. 14 oz.
6 N 1429. . . . . Set $4.77

Save on Complete Boxing Set . . Speed Striking Bag, *plus* Platform plus Striking Mitts

All for **$13.99**

Separately, total $14.95. Together, help improve timing, reflexes, co-ordination. Wine-color vinyl bag, balanced for accurate rebound, includes needle. Platform has oak frame, 22-in. steel rim, bumper, full assembly instructions. Wine-color vinyl mitts have easy on-off "no tie" elastic cuffs.

6N1420L2-Entire Set. Wt. 15 lbs. $13.99
6N1416-Bag, needle only. Wt. 2 lbs. 4.98
6N1419L-Platform only. Wt. 11 lbs. 6.98
6N1415-Mitts only. Wt. 2 lbs. . . Pair 2.99

PCBKM AEDSLG Sears 421

JACK TWYMAN

former captain of the Cincinnati Royals, calls this ball the greatest basketball improvement in 10 years

CERTIFIED AND APPROVED BY Ted Williams FOR ACTIVE AMERICANS

"New raised seam design helps you shoot more accurately . . makes ball easier to control"

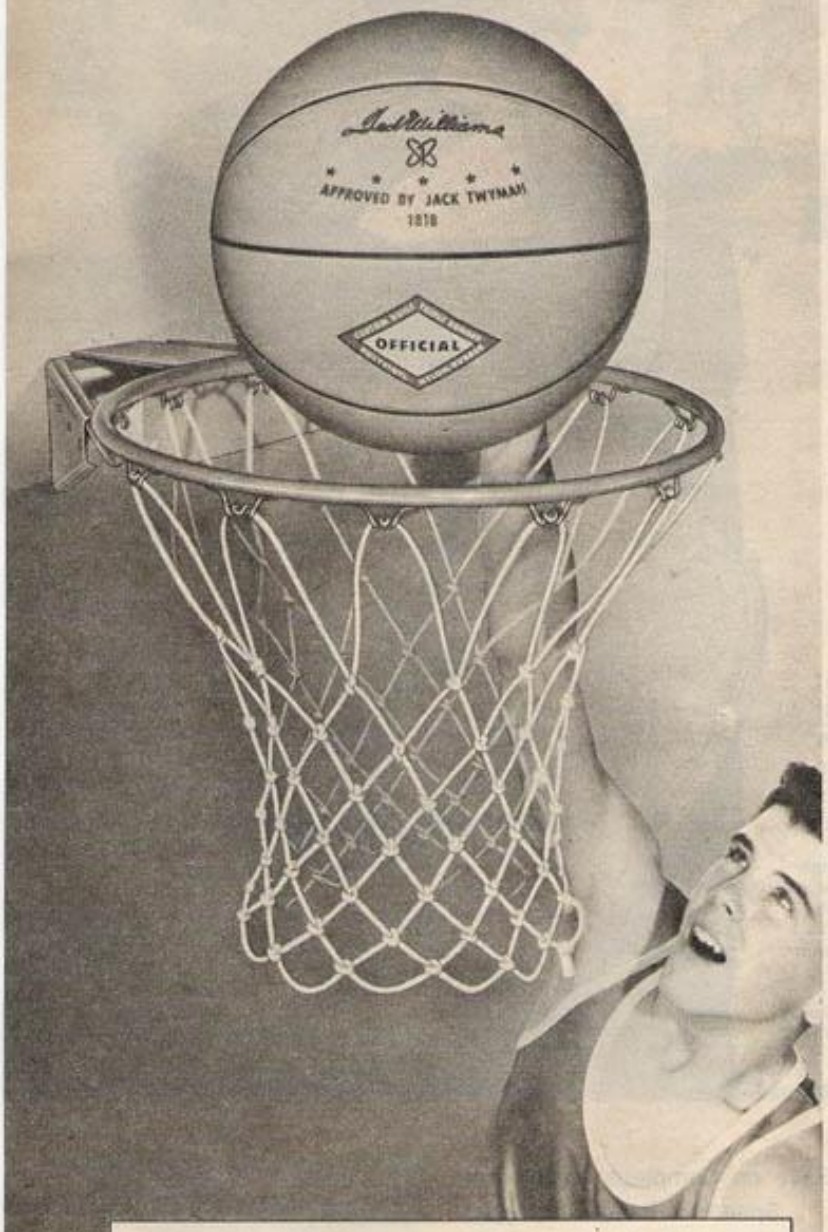

Get this excellent Basketball *plus* our best Goal and Net Set all for one low price $13.79

Separately $14.54. Excellent balance and deeply pebbled cover along with raised seams let you develop a real ball-handling touch. Also our finest all-court ball—whether on gravel, cement, asphalt or hardwood. Nylon wound carcass of butyl rubber, bonded to top-quality vinyl cover. 5/8-in. steel rim—brace, back plate and rim all one piece for strength. 12 tieless net locks; heavy cotton seine twine net.

6 N 1823C2—*Ball, Goal and Net.* Shpg. wt. 10 lbs. . . . . Set $13.79
6 N 1818—*Ball only.* Shipping weight 1 lb. 13 oz. 9.75
6 N 1858C—*Goal, net set.* Shipping weight 8 pounds . . . . . Set 4.79

Tough vinyl Basketball plus ½-inch steel Goal Set $8.50

1 **Separately $8.95.** Over a mile of nylon cord wound around a butyl rubber bladder—eliminates air pockets. Tough vinyl cover is vulcanized to this cord, for a long-wearing ball for any playing surface. Steel goal has rigidly braced ½-inch rim; 8 tieless net locks. Heavy cotton twine net.

Ball, Goal and Net.
6 N 1821C2—Wt. 8 lbs. Set $8.50
Basketball only.
6 N 1812–Shpg. wt. 1 lb. 13 oz. $6.56
Goal and net set only.
6 N 1869C–Shpg. wt. 6 lbs. Set $2.39

1

Economy vinyl Basketball plus ⅜-in. steel Goal Set $6.18

Separately $6.51. Looks exactly like (1) above. Vinyl-covered ball, with yards of nylon cord wound around a rubber bladder. Cover won't peel. Steel goal has braced ⅜-inch rim; 8 tieless net locks. Cotton twine net.

Ball, Goal and Net.
6 N 1817C2—Wt. 6 lbs. Set $6.18
Basketball only.
6 N 1800—Shpg. wt. 1 lb. 5 oz. $4.84
Goal and net set only.
6 N 1849C–Shpg. wt. 4 lbs. Set $1.67

2

Rubber Basketball $3.84

2 An ideal ball for beginners, for play on any surface. Watertight double-process molded construction—lively, no dead spots. Tan pebble grain cover. Official size, weight. Needle included.
6 N 1830—Shpg. wt. 1 lb. 4 oz. $3.84

All-rubber Kickball $2.77

3 Waterproof two-ply molded construction—lively, no dead spots. Scuff-resistant for rugged play. Red pebble grain exterior. 8½-in. diameter inflated; needle included.
6 N 1806—Shpg. wt. 1 lb. 5 oz. $2.77

3

Play Tether Ball! Fast action in a small space $11.95 Complete Set

Fun for kids, adults, all the young-at-heart. Ball whirls toward you—bat it before it winds too far around post.

Set with vinyl-covered ball. Rope anchored to ball. Long-wearing nylon wound carcass, covered in tough vinyl. Heavy, rust-resistant steel post telescopes to 9-ft. height; 8-in. ground sleeve. Installation instructions, rules incl.

6 N 1891C2—Shipping weight 13 pounds. . . . Set $11.95
6 N 1848—*Ball only.* Shpg. wt. 1 lb. 10 oz. 7.74
6 N 1899C—*Post only.* Shpg. wt. 11 lbs. 4.84

Set as above only with waterproof plastic-covered ball.
6 N 1890C2—Shipping weight 14 pounds. . . . . Set $8.27
6 N 1853—*Ball only.* Shpg. wt. 1 lb. 12 oz. 3.87

Pads have rubber padding, molded fiber caps

Economy Outfit . . Helmet, Shoulder Pads, Jersey, Pants, Iron-on Numerals and Alphabet — All for $9.88

For double face protection, a double-bar face guard on husky plastic helmet. Snug-fitting, won't come off when you need it most; 4-point suspension, chin strap. Shoulder pads adjust both front and back for sure fit. Cotton jersey has ¾-length sleeves with UCLA-type stripes. Cotton twill pants with fiber thigh guards and padded hips, kidneys and knees. Waist sizes M (22-24); L (26-28). *State* M or L.
6 N 2474F—Shpg. wt. 4 lbs. 5 oz. $9.88

1 **Select cowhide Football.** Quarterbacks, halfbacks, fullbacks, ends, centers—in short, ball-handlers, players who really get the feel of the ball—they want a football that's dependable, that helps give a sure grip passing or ball-carrying. This is that ball. Deeply pebbled for positive grip, triple-cotton lined for shape retention. Lock-stitched with waxed linen, thread for strength. 2-pc. bladder. Needle incl.
6 N 2448—Shpg. wt. 1 lb. 10 oz. $9.57

2 **Cowhide Football with Place-kicking Set.** Watch a professional football game . . then notice how many points are scored on place-kicks. This tremendous combination helps develop your place-kicking accuracy. Double-cotton lined ball, so it holds its shape; 1-pc. bladder. Needle included. Also, nylon place-kicking set—toepiece and tee. Wide, blunt toe attaches to foot with rubber heel bands.
6 N 2450—Shipping weight 1 lb. 8 oz. . . . Set $4.44
6 N 2427—*Place kicking set only.* Wt. 8 oz. . Set 97c

3 **Top-grain cowhide.** Lined for better shape retention. Needle incl.
Official size.
Weight 1 pound 8 ounces.
6 N 2446. . . . . $4.99
Youth size.
Weight 1 pound 4 ounces.
6 N 2432. . . . . $4.99

4 **Imitation leather.** Peb-Tex; official size.
Weight 1 pound 4 ounces.
6 N 2457. . . . . $2.44

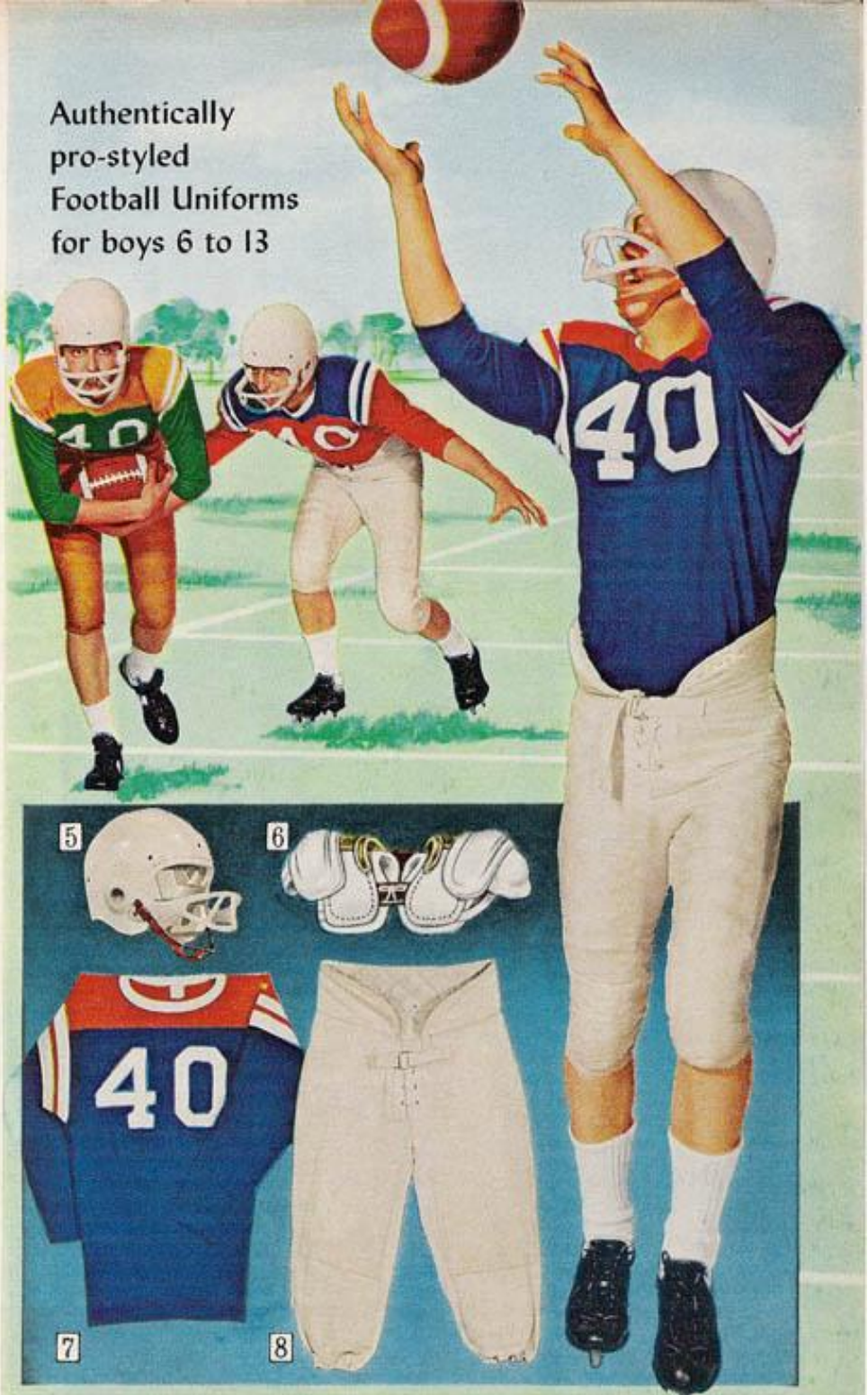

Authentically pro-styled Football Uniforms for boys 6 to 13

Save $1.05 on Outfit

Helmet, Shoulder Pads Jersey, Pants, Name Kit, $16.99

5 **High-impact plastic Helmet.** Vinyl dipped padding; 6-point web suspension. Mask riveted to shell. White. Sizes S (6¾-6⅞); M (7-7⅛); L (7¼-7⅝). *State* S, M or L.
6 N 2424F—Shpg. wt. 2 lbs. $5.84

6 **Vinyl-plastic Shoulder Pads.** Elastic arm loops; foam pads. Front, back laces.
6 N 2418—Shpg. wt. 1 lb. 3 oz. $4.37

7 **Cotton Jersey.** ¾-length sleeves. S (28-30); M (32-34); L (36). *State* S, M or L.
6 N 2412F—Red. Shpg. wt. 8 oz. $1.99
6 N 2413F—Blue. Shpg. wt. 8 oz. 1.99
6 N 2414F—Green. Shpg. wt. 8 oz. . . . 1.99

Iron-on Name-Number Kit. 6-inch fabric numbers 0-9. Smaller letters A to Z.
6 N 2417—Shpg. wt. 4 oz. . . . . Kit 96c

8 **Cotton-twill Pants.** Padded hips, spine, kidneys, knees. Removable thigh pads. Elastic leg openings. Sizes S (22-24); M (26-28); L (30-32). *State* S, M or L.
6 N 2415F—White. Wt. 1 lb. 8 oz. . . . $4.88
6 N 2416F—Gold. Wt. 1 lb. 8 oz. 4.88

Complete Outfit. Pants, Shoulder Pads, Jersey, Helmet, Name-Number Kit. *State sizes* for Pants first, then Jersey, then Helmet from listings above left.
6 N 2400C2F-Green jersey, gold pants
6 N 2401C2F-Red jersey, white pants
6 N 2402C2F-Blue jersey, white pants
6 N 2403C2F-Green jersey, white pants
Shipping weight 6 lbs. . . . . Set $16.99

All clothing on this page machine washable med. temp.

A great Gun Cabinet

SPACIOUS—9 inches taller, 5 inches wider than ordinary cabinets. Room enough for ten guns. Plus storage space below for ammunition, scopes, cleaning equipment. And it's all virtually dust-free. Sliding doors of 3/16 inch tempered glass . . nearly unbreakable. Plastic track allows doors to slide smoothly. Barrel racks and stock pits are felt-lined.

A magnificent piece of furniture

CRAFTED of solid oak (oak veneer back and doors), thoroughly kiln dried. Groove and tenon construction . . no screws, nails, butt joints. Free use of glue blocks where needed. Five separate finishing steps, each thoroughly sanded. Specially carved top molding, matching panel doors. Altogether . . a fine example of Mediterranean styling.

Sears Price $115.00

Locking base compartment has over four cu. ft. of space. Adjustable ratchet-type lock for glass doors. 74x36x13 in. deep; accommodates guns up to 52-in. long. Guns not included. Shipped freight (rail or truck) or express.
6 N 10723N—Shipping weight 120 pounds.....$115.00

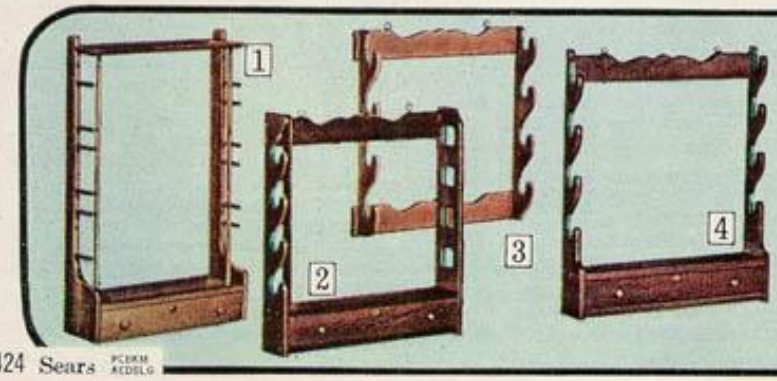

Wall-mount Racks for guns and ammunition

1 **6-gun size with dual locking bars and ammunition drawer.** Walnut-finished hardwood. Key. 34¾x22 in. wide. Unassembled.
6 N 10694C—Shipping weight 18 pounds.....$11.95

2 **4-gun size with locking bar and ammunition drawer.** Walnut-finished hardwood. Key. Unassembled. 30½x26 in. wide. Japan.
6 N 10696C—Shipping weight 6 pounds.....$9.50

3 **Walnut lacquer finished hardwood.** Unassembled. From Japan.
6 N 10728C—4-gun size. 23¾x22¾ in. high. Wt. 3 lbs. . $3.79
6 N 10727C—3-gun size. 23¾x17¾ in. high. Wt. 3 lbs..... 3.39
6 N 10726C—2-gun size. 23¾x11½ in. high. Wt. 2 lbs..... 2.67

4 **4-gun size with locking drawer.** Walnut-lacquer-finished hardwood. Padded brackets. 23¾x28¼ in. high. Key. Unassembled.
6 N 10695C—Japan. Shipping weight 9 pounds.....$7.99

Spirited Sears Snowcruisers..power-packed, rugged.. cruise over ice and snow at speeds up to 40 mph

They're **fast** . . 2-cycle, air-cooled engine and matched torque converter transmission. They're **rugged** (*we guarantee it!*) . . steel chasis, fiberglass cowl, formed-steel skis, arctic rubber-and-fiber track with linked steel inserts. They're **smooth, quiet** . . leaf-spring ski suspension, rubber-mounted engine, 14 spring-loaded track support wheels, 2 drive sprockets (rubber vulcanized and molded to steel hubs), 2 vulcanized rubber rear idler wheels, acoustic-type muffler. They're **built for safety:** built-in sealed beam headlight, tail-light with 2-amp. generator; plastic windshield; chain, belt guards; spring-loaded, hand-operated throttle; handbrake; built-in 3½-gal. fuel tank. 30 in. wide, 93 in. long, 32 in. high. 3-in. foam-padded cushion, vinyl cover. Recoil starter. Tow bar.

1 **10-HP Snowcruiser.** All of the above. Tuned carburetor. Speeds to 30 MPH. Turquoise body, white seat. Takes 2 adults. Tools, instructions.
6 N 66001N—Shpg. wt. 305 lbs. $735.00

SHIPPING NOTE: Sent freight (truck or rail) or express.

2 **15-HP Snowcruiser.** All of the above. Built-in accelerator pump. Speeds to 40 MPH. Red body with white racing stripe, white seat and back rest. Takes 2 adults. Tools, instructions.
6 N 66008N—Shpg. wt. 328 lbs. $785.00

New at Sears *this Season..*

One-piece Snowcruiser Suits give head-to-foot protection against wind and snow

Men's $29.97 Women's $27.97

Shell of wind-resistant, water-repellent flight satin nylon with wrist-hugging elastic cuffs and protective hood. Warm, light 5.5 oz. Dacron® polyester fiberfill lining. Giant pockets on legs and chest. Easy to get in and out of . . zip front and leg zippers. Bright red color.

State S, M, L or XL when ordering. Machine wash, med. temp.

Men's sizes: S(34–36), M(38–40), L(42–44), XL(46–48).
6 N 8436F—Shpg. wt. 4 lbs. . $29.97

Women's sizes: S(8–10), M(12–14), L(16–18)
6 N 8437F—Shpg. wt. 3 lbs. . $27.97

3 **Snowcruiser Trailer Toboggan.** Hardwood. 6 ft. x 22 in.
6 N 69001N—Wt. 27 lbs. . $38.50

4 **Pad.** Padded vinyl.
6 N 69087C—Wt. 5 lbs. $6.49

5 **Snowcruiser Cover.** 93x32x30 in. Exact fit. Cold weather fabric. Perfect protection for your Snowcruiser.
6 N 66002—Wt. 4 lbs. $12.44

6 **Snowcruiser Wheel Kit.** Bolts to skis . . lets you drive over any dry surface. Fully pneumatic. 2 wheels plus all hardware incl.
6 N 66004—Wt. 10 lbs. . . . $27.97

7 **Snowshoes.** Light ash frame, rawhide lacing. 13x33 in. Supports 175 to 200 lbs.
6 N 68901C—Wt. 6 lbs. $22.50

8 **Snowshoe Harness.** Full grain chrome-tanned leather.
6 N 68905—Wt 1 lb. $2.98

Dear Customer:

We recommend that you own a toboggan—if you:

(1) are secretly envious of kids on sleds,

(2) reminisce about your favorite hill way back when,

(3) are tired of sitting around the house all winter, or

(4) just like to do things with your family.

Our Finest Toboggan

Professional styling with rugged 7-slat hardwood strip construction for superb toboggan performance

5-foot size **$15.79**

Full 17-in. width gives better seating comfort, greater stability. 3 full-length raised runners for optimum control, speed. 4 natural slats of select hardwood. Chained hood. Durable double finish: sealed, stained plus tough varnish overcoat. Rust-proof hardware. Heavy-duty plastic hand-rail rope. Tow rings.

6 N 69055N—5-ft. size (3 riders). Wt. 15 lbs. **$15.79**
6 N 69056N—6-ft. size (4 riders). Wt. 17 lbs. **18.49**
6 N 69058N—8-ft. size (6 riders). Wt. 21 lbs. **22.98**

INSULATED INNERWEAR

Warmth without weight

Nylon shell and 6-ounce fiberfill insulation keeps body heat where it belongs . . next to you.

So this winter, do yourself a warm favor—wear one

Our price for both
JACKET AND PANTS

$8.88

Perfect for sports (both participant and spectator) or outside work. 90% acrylic fiberfill, 10% other fibers, fights the bite of freezing temperatures. Soft cotton liner. Action-cut pattern with cotton flex-knit collar, cuffs. Overnight drip-dry (mach. wash med. temp.). Olive green color. Snap closures.

Sizes: S(34-36); M(38-40), L(42-44), or XL(46-48). *State S, M, L, or XL.*

6 N 8717F—Shpg. wt. 2 lbs.....$8.88

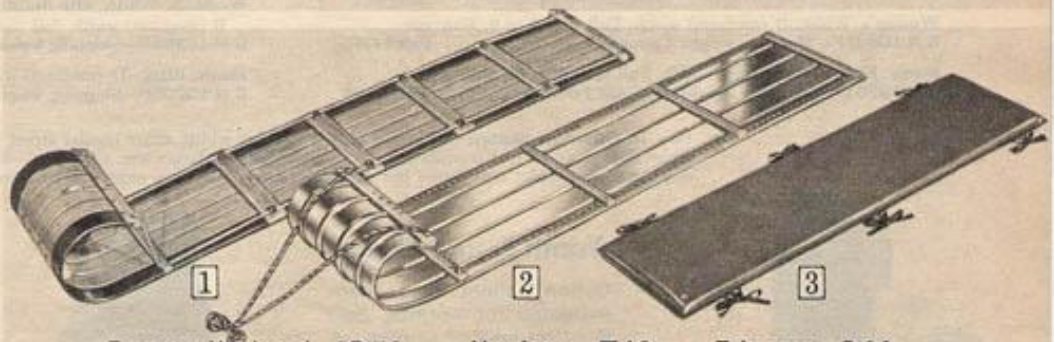

Economy Hardwood Toboggans $12.79 5-ft. size

1 Standard 15-in. width. 4 natural slats of select hardwood with 2 outer raised runners. Cotton rope hand-rails. Durable double finish. Buy it the easy way—order by phone.

6 N 69005N—5-ft. size (3 riders). Wt. 14 lbs... $12.79
6 N 69006N—6-ft. size (4 riders). Wt. 16 lbs.... 15.49
6 N 69007N—7-ft. size (5 riders). Wt. 18 lbs.... 17.49

Aluminum Toboggans $7.49 5-ft. size

2 **Polished aluminum construction** . . fast, sturdy, carefree. 4 raised runners. Full-length rope hand rails. Tow rope incl. From Canada.

5-ft. length. 14 in. wide.
6 N 69025N—Shipping weight 14 lbs.....$7.49
6-ft. length. 15½ in. wide.
6 N 69026N—Shipping weight 18 lbs.....$10.49
7-ft. length. 15½ in. wide.
6 N 69027N—Shipping weight 19 lbs.....$12.49

Toboggan Pads $3.69 3½-ft. size

3 **Toboggan Pads.** Comfortable 1½-in. foam core. Heavy-gauge, embossed, low-temperature vinyl . . resists cracking. Electrically sealed seams. Red with black trim . . reversible for longer wear. Wipes clean with damp cloth. Wide webbed fastening tapes. 14 in. wide. From Japan.

3½-ft. size. Fits 5-ft. toboggan.
6 N 69075C—Shipping weight 1 lb.....$3.69
4½-ft. size. Fits 6-ft. toboggan.
6 N 69076C—Shipping weight 2 lbs.....$4.29
5½-ft. size. Fits 7-ft. toboggan.
6 N 69077C—Shipping weight 2 lbs.....$4.79
6½-ft. size. Fits 8-ft. toboggans.
6 N 69078C—Shipping weight 2 lbs.....$5.29

Shipping Note: Toboggans sent freight (truck or rail) or express.

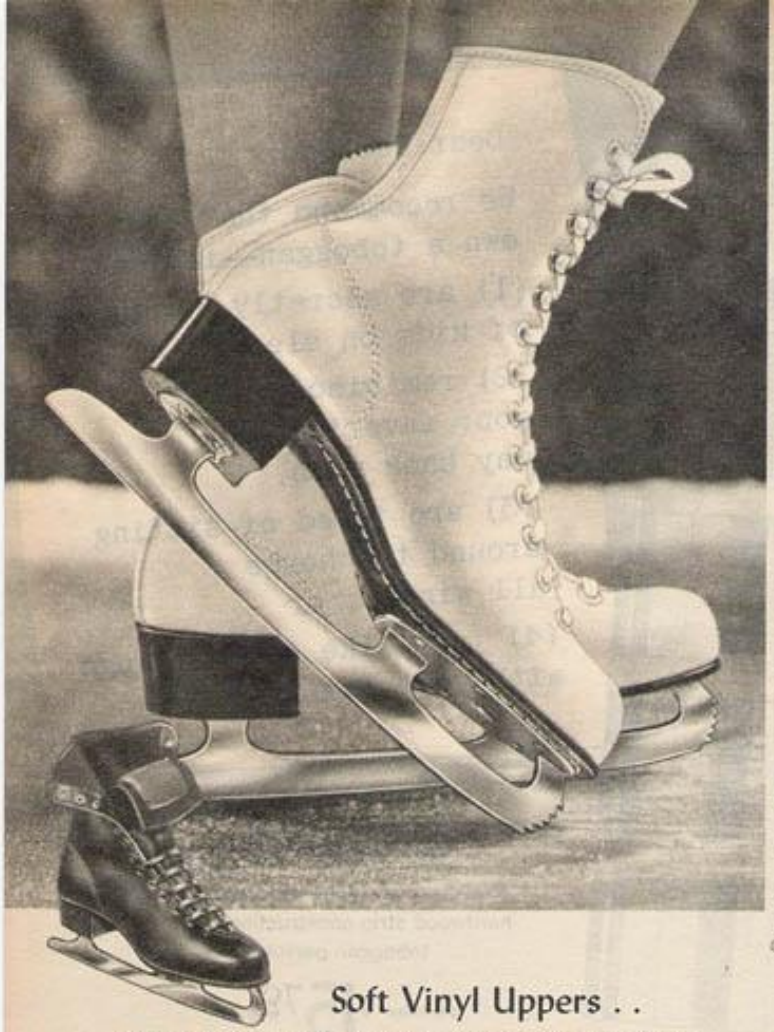

Soft Vinyl Uppers . .

Figure Skates with durable, nylon-stitched Naugalon® VINYL UPPERS . . resist water, never need polish, wipe clean in seconds

$7.66

The comfort of snug, soft vinyl uppers, foam-cushioned tongue, arch-supporting counter and steel shank *plus* the convenience of minimum care to keep them looking neat. Hardened and tempered zinc-plated steel blades. Composition rubber sole. Double needle stitched backstay.

Women's. White. B (medium) width. Full sizes 4 to 9. *State size.*
6 N 10301F—Shipping weight 4 pounds 2 ounces.....Pair $7.66

Men's. Black. D (medium) width. Full sizes 4 to 10. *State size.*
6 N 10201F—Shipping weight 4 pounds 2 ounces.....Pair 7.66

Split-leather uppers . .

Even at this price, you get the warmth of flannel linings plus foam insulation throughout—also in tongue. Women's Skates have decorative cuff.

$9.98

Full height with flared top; 2-piece shaped tongue. Reinforced toe. Cushioned insulated innersole, composition rubber outsole. Long arch-supporting counter with steel shank. Zinc-plated, hardened and tempered steel blades.

Women's. White, with fluffy Dynel® modacrylic cuff that looks like fur. B (medium) width, full sizes 4 to 10. *State size.*
6 N 10305F—Shipping weight 4 pounds 4 ounces.....Pair$9.98

Men's. Black. D (medium) width, full sizes 4 to 12. *State size.*
6 N 10205F—Shipping weight 5 pounds 4 ounces.....Pair 9.98

How To Order Ice Skates: *Adults'*—if foot is medium width, order regular street shoe size; for ½ street shoe size or if foot is wider than average, order next larger size. *Childrens'*—if child wears full size street shoe, order next larger full size skate; for ½ size shoe, order 1½ size larger skate.

Youth Figure Skates

Cotton flannel lined, foam insulated for warmth. Soft vinyl Naugalon® uppers are water resistant, easy to wipe clean, nylon stitched

$6.98

Built to withstand all the punishment active youngsters can give. High-cut uppers with flared top for comfort, control. Insulated, flannel lined tongue; steel shank; composition rubber soles. Zinc-plated steel blades have figure teeth. Wt. 3 lbs. *State full size.*

Girls'. White. Full sizes 11 to 3.
6 N 10138F.....Pair $6.98

Boys'. Black. Full sizes 12 to 3.
6 N 10128F.....Pair $6.98

Beginners' Skates

No sharp points. . blades are rounded both front and back. Naugalon® Vinyl uppers are water-resistant, foam-insulated, wipe clean quickly

$4.39

Skates for a good start! Designed for quick development of skill on ice. Foam insulation provides extra warmth and cushioned comfort. Plaid flannel lining; composition rubber sole; reinforced toe. Zinc-plated steel blades.

State full size 10 to 13, 1 to 3.

6 N 10131F—*Girls'*. White

6 N 10121F—*Boys'*. Black with Brown trim (hockey style)

Shipping wt. 2 lbs.....Pair $4.39

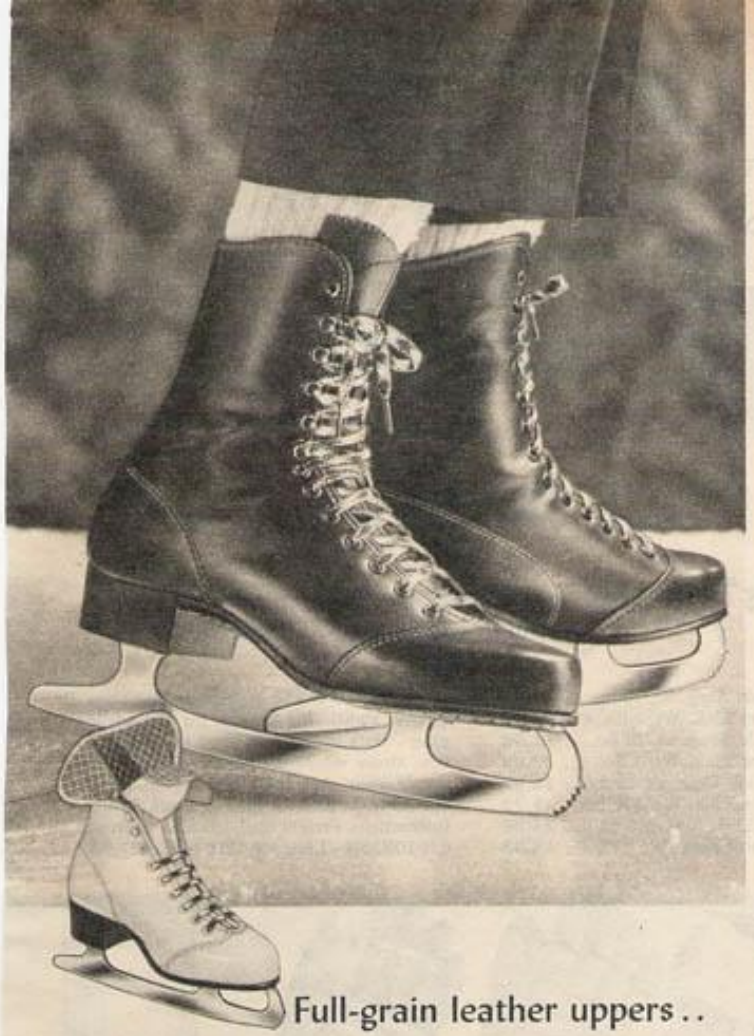

Full-grain leather uppers . .

Nickel-plated Sheffield blades that stay sharper longer than zinc-plated steel . . foam insulation, cotton flannel linings . . make these Skates fine values

$11.79

Even the cushioned insole is insulated . . the wing toe pattern made on a new professionally-designed last for comfort. Nylon stitched for durability. 2-pc. form-fitting tongue, long arch-supporting counter with steel shank. Sponge rubber heel pad; composition rubber outsole.

Women's. White. B (medium) width, sizes 5 to 10. *State full size.*
6 N 1017F—Shipping weight 4 pounds 4 ounces . . . . . Pair $11.79

Men's. Black. D (medium) width, sizes 6 to 12. *State full size.*
6 N 1016F—Shipping weight 4 pounds 4 ounces . . . . . Pair 11.79

See note "How to order Ice Skates," preceding page.

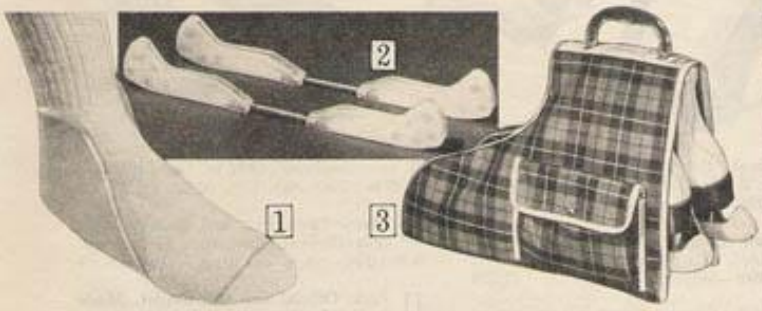

1 **Ankle Supports.** Foam rubber, canvas covered. S(shoe size to 4); M(men's 5-8, women's 5-10); L(men's 9-13, women's 11). *State* S, M, L.
6N10096F-Wt. 3 oz. 2 in pkg. . . 89c

2 **Shoe Blade-Guards.** Plastic. S(men's 2-6, women's 4-7); M(men's 6-10, women's 8-11); L(men's 10-13). *State* S, M, L. Wt. 5 oz.
6 N 10094F—Pkg. of 2 . . . Pkg. 89c

Ice Skate Carry-all Bag

$2.39

3 Large enough for skates of all sizes. Folds in half . . carry by handle or sling over shoulder. Side pockets for accessories. Durable rubberized rayon plaid in assorted colors. No choice of color.
6N10081-Shpg. wt. 1 lb. . . $2.39

Hand-finished in England by the makers of one of the world's finest, most durable cutlery steels . .

TOLEDO BLADES

The choice for lasting sharpness and flashing beauty. Because of special extended hardening-tempering processes and chrome-plating . . they take (and hold!) the keenest, truest edge we've ever sold. The result: you skate faster, smoother, with more control (on any ice!) for more precise turns and breath-taking figures

$16.49

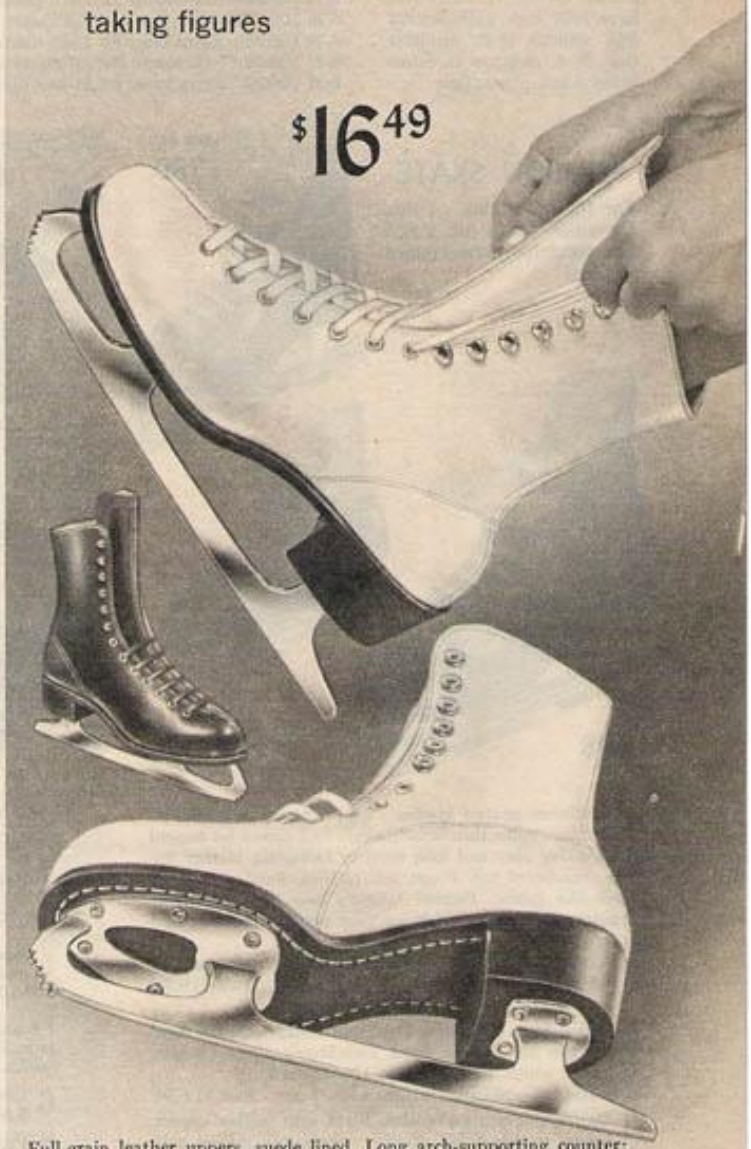

Full-grain leather uppers, suede lined. Long arch-supporting counter; 2-pc. suede-lined padded tongue. Full jumping, spinning picks.

Women's. White. *State size.* B (med.) width, *full sizes* 4-11.
6 N 10313F—Wt. 5 lbs. . $16.49

Men's. Black. *State size.* D (med.) width, *full sizes* 6-13.
6 N 10213F—Wt. 5 lbs. . $16.49

ICE SKATE in your yard

$7.79 16-foot diameter

Join two ends of aluminum wall . . slip in plastic liner . . flood with water

For a longest-life rink, buy an extra liner to use on top of the one supplied. Use on level ground for best results. Rinks have 6-in. high walls, except 4-in. wall on 16-ft. diameter rink. 28-ft. rink has an extra-heavy 4 mil. plastic liner.

6 N 10816—Complete 16-ft. diameter Rink. Shpg. wt. 10 lbs.....$7.79
6 N 10817—Extra Liner for 16-ft. diameter Rink. Wt. 2 lbs. 4 oz. 3.19
6 N 10821—Complete 20-ft. diameter Rink. Shpg. wt. 13 lbs.... 11.98
6 N 10822—Extra Liner for 20-ft. diameter Rink. Wt. 3 lbs..... 3.89
6 N 10824L—Complete 24-ft. diameter Rink. Shpg. wt. 15 lbs... 14.98
6 N 10825—Extra Liner for 24-ft. diameter Rink. Wt. 4 lbs..... 5.79
6 N 10828K—Complete 28-foot diameter Rink. Shpg. wt. 24 lbs. 24.98
6 N 10829—Extra Liner for 28-foot diameter Rink. Wt. 12 lbs.. 14.98

Giant-size 40-ft.x50-ft. Skating Rink Liner (above, right). Big enough for the whole gang . . lets family hold great skating parties. Order 40x50-ft. Plastic Liner, then supply your own 2x4s (or bank-up snow, soil) to make wall for liner . . flood, freeze. Instructions. Freight (rail, truck) or express.
6 N 10835N—Liner only. Wt. 40 lbs. $27.95

SAMSON SKATE

For full protection . . this Canadian skate has a box toe, tendon and heel guard . . plus!

1 **Chromium-plated blades . .** both hardened *and* tempered . . make this Samson skate first choice for rugged competitive play and long service. Full-grain leather uppers; reinforced toe. Foam, felt padded, lined with thick suede-like fabric. Padded tongue; long arch-supporting counter, steel shank. Pick up your phone right now and order them!
D (med.) width, full sizes 6 to 13. Black. *State size.*
6 N 10448F—Shipping weight 5 pounds.....Pair $15.98

2 **Nickel-plated blades.** Top-grain leather uppers; hard box toe. Suede lined. Black with brown. From Canada. D (med.) width. Full sizes 6 to 12. *State size.*
6 N 10444F—Shipping weight 4 lbs. 8 oz...Pair $11.98

3 **Thrifty zinc-plated blades.** Black split leather uppers, brown leather trim. Sturdy composition rubber sole. *For men.* D (med.) width, full sizes 5–10. *State size.*
6 N 10428F—Shipping weight 4 lbs. 2 oz..... Pair $8.79
For boys. Med. width. Full sizes 13, 1–4. *State size.*
6 N 10427F—Shipping weight 3 pounds.....Pair 7.89

4 **Helmet.** Polyethylene. Polyfoam lining. White. For head sizes 6¾ and up.
6 N 1098—Shpg. wt. 14 oz.....$3.89

5 **Mouth Guard.** Plastic, foam rubber padded. Fits helmet (4) above.
6 N 1099—Shipping wt. 2 oz.....$1.29

(6 and 7) Gloves. Finest full-grain cowhide. Flex thumb, poly reinforced padded backs, curved fingers. 14 in.

6 Intermediate-style. Tan color.
6 N 1085—Wt. 1 lb. 15 oz...Pr. $9.95

7 Pro-style. Heavily padded. Black-tan.
6 N 1088—Wt. 1 lb. 14 oz. Pr. $13.49

(8 and 9) Shin Guards. Polyethylene; wool felt backing; elastic straps.

8 Pro-style. Our finest; full size. 21 in.
6 N 1064—Shpg. wt. 2 lbs...Pr. $8.49

9 Intermediates'. 18¾ in. Good quality.
6 N 1090—Wt. 1 lb. 10 oz. Pr. $6.29

10 **Elbow Pads.** Felt and foam-padded, polyethylene elbow cap. 11-in. long.
6 N 1096—Shpg. wt. 10 oz....Pair $3.39

11 **Puck.** Official size and weight. Made in U.S.A. of tough black rubber.
6 N 10551—Shpg. wt. 8 oz.....Each 25c

12 **Goalie Stick.** 5-ply wood blade. 47 in.
6 N 10508C—Shpg. wt. 2 lbs..$3.19

13 **Kurv-Rocker-blade Sticks.** *New!* Fiber glassed blade, stronger. Wt. 2 lbs.
6 N 10505C—Left Taper. 53 in....$2.79
6 N 10506C—Right Taper. 53 in... 2.79

Standard Rocker-blade Sticks (*not shown*).
6N10503C-Adults'.Glassed. Wt.2lbs.$2.39
6N10501C-Youths'. 40 in. Wt.-2 lbs..89c

At SEARS—Archery Sets come complete with big 3-foot Tripod Target—all for one low price

1

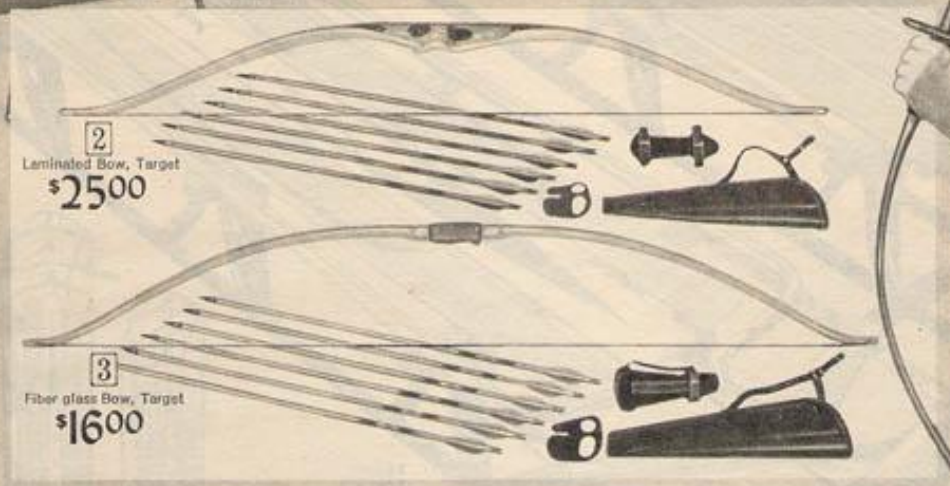

2
Laminated Bow, Target
$25.00

3
Fiber glass Bow, Target
$16.00

4
Fiber glass
Youth Set, Target
$10.44

1 Save from $1.72 to $2.99 . . get a genuinely durable target when you order combination Archery Sets with Target. Stands 3 ft. high with wood tripod—boasts 4-color 24-in. wide face of heavy duty oilcloth, *triple* sisal backing, cardboard cushioning.
6 N 2727L—Tripod Target only. Wt. 5 lbs. . . $5.49

2 Performance Set. Powerful, recurved 60-in. laminated bow for hunting, targetry. Center-shot, full-view sight window assures alignment. Six 28-in. cedar target arrows, quiver, arm guard, finger tab.

Archery Set with Target (1)				Archery Set Only		
lbs. Draw	Cat. No.	Wt.	Price	Cat. No.	Wt.	Price
30–35. . .	6 N 2655L2	10*	$25.00	6 N 2636L	10*	$22.50
35–40. . .	6 N 2656L2	10*	25.00	6 N 2637L	10*	22.50
40–45. . .	6 N 2657L2	10*	25.00	6 N 2638L	10*	22.50

*Allow 10 pounds postage per postal regulations.

3 Intermediate Archer's Set. Durable, recurved 62-in. fiber glass bow—strong, accurate enough for longest shots. Includes six 28-in. cedar target arrows, plastic arm guard, tab, quiver. Instructions.

Archery Set with Target (1)				Archery Set Only		
lbs. Draw	Cat. No.	Wt.	Price	Cat. No.	Wt.	Price
25–30. . .	6 N 2658L2	10*	$16.00	6 N 2622L	10*	$12.50
30–35. . .	6 N 2659L2	10*	16.00	6 N 2623L	10*	12.50
35–40. . .	6 N 2660L2	10*	16.00	6 N 2624L	10*	12.50

*Allow 10 lbs. postage per postal regulations.

4 Youth's Set. Scaled down, proportioned version of (3) above. 54-in. bow, choice fiber glass construction. Four 24-in. target arrows, arm guard, side quiver, finger tab. Draw strength appr. 20 lbs.
6 N 2725L2—Set with Target. Wt. 8 lbs. . . $10.44
6 N 2736L—Archery Set only. Wt. 10 lbs. . . . 6.67

Giant 3-in-1 Spin Casting Kit
. . big enough for that entire family

474 pieces . . Sears Priced at Only $13.88

Great gift idea for grandparents, aunts, uncles, parents to give. Kit includes more than enough tackle for 3 or more persons to get in the act of spin-casting . . casting that's easy *healthful* fun. Why not pick up your phone right now and order it?

Rods and Reels: 3 Bronson Wasp Spin-cast Reels, 3 one-piece 4-ft. fiber glass rods.
Lures and Baits: Fly Dizzy Plug, Weedless Lure, River Raider Plug, Red 'n White Wobbler, Red 'n White Spoon, Hammered Spoon, Go Jig, Worm Jig.
Vinyl: 2 Worms, 1 gator, 1 mouse. Feather Streamer, 50 Natural Baits.
Hooks, Sinkers: 24 BB Shot, 12 No. 8 Shot, 12 Clincher Sinkers. 2 No. 8 Doby Hooks, 300 Falcon Hooks, 4 Snelled Hooks.
Plus: Scaler, Two 3-in. Leaders, 6 Snap-Swivels, 8-clip Stringer, Minnow Scoop, Fishing Compass, 2 Red-White Floats, Hook Disgorger, 12 Cork Hook-Guards, 12 Asst'd. Feathers, 12 Popper Corks, Fishing Book, Two 9¾x4¾x3¼-in. sturdy plastic Tackle Boxes.
6 N 33624C—Shipping weight 5 pounds. $13.88

Thrifty Archery Set

10 pieces $5.99

Features 4½-ft. bow made of seasoned hickory staves—recurved to shoot like expensive styles. Draw strength, approximately 15 pounds.
Includes four 22-in. target arrows, arm guard, finger tab, quiver . . plus animal target face, lesson book.
Shipping weight 10 lbs.
6 N 2586L Set $5.99

38-inch
$3.99

60-inch
$9.44

56-inch
$7.44

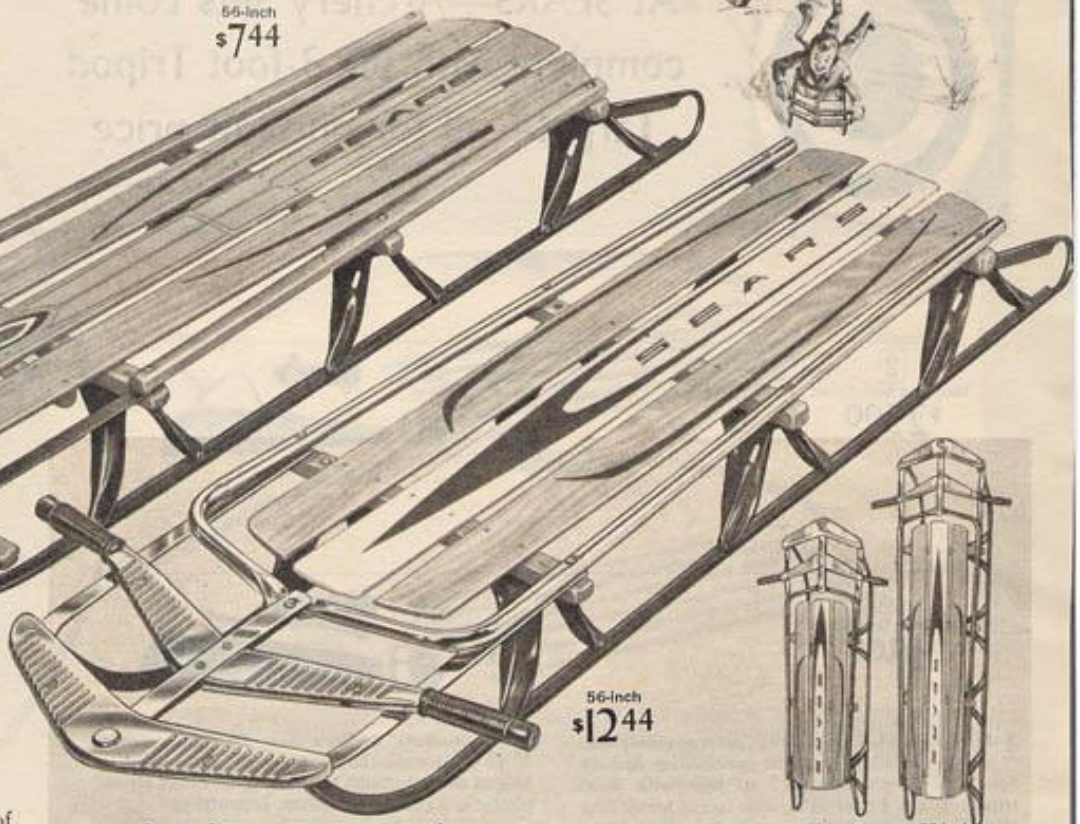

56-inch
$12.44

48-inch
$10.44

66-inch
$13.99

For your fast downhill rides

FLYING ARROW SLEDS

- Full-sweep safety runners of high-carbon steel
- Smoothly sanded hardwood rails
- Varnished hardwood tops resist weather

Scoot along speedily on a dependable Sears sled. All steel parts enameled bright red to resist rust. High-carbon steel runners grooved for fast going. Order the handy tow-rope at right. So easy to buy when you just use the phone.

Catalog Number	Length inches	Steel knees	Wt. lbs.	Price each
79 N 8338L	66	8	15	$10.44
79 N 8337L	60	8	13	9.44
79 N 8336L	56	6	12	7.44
79 N 8335L	47	4	10	6.44
79 N 8334C	42	4	9	5.44
79 N 8333C	38	4	8	3.99

It takes just a touch to turn SEARS FINEST SLEDS

Chromium-plated steel steering bar, side rails

Extra speed . . from special alloy steel runners with safety ends. *Extra-quick steering* with flying wedge steering bar. Vinyl grips. Steel and wood construction. Bright chrome plating on bar, front, tubular side rails. Varnished hardwood top. Order tow rope at right.

Catalog Number	Length inches	Steel knees	Wt. lbs.	Price each
79 N 8343L	66	8	15	$13.99
79 N 8342L	60	8	14	12.99
79 N 8341L	56	6	12	12.44
79 N 8340L	48	4	10	10.44

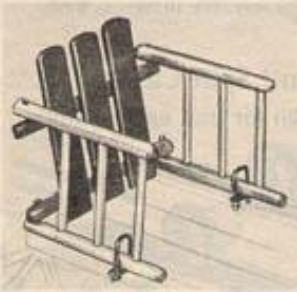

Sled Guard for tots

$2.99

Real boon to parents, real treat for baby. Converts any sled to baby sleigh. Wood sides, slatted back. Guard easily attaches with strong metal clamps.

Shipping weight 3 lbs.
49 N 8325 . . . . . $2.99

Polyethylene Tow Rope

97c

Needed for pulling. Adjustable. Strong. 9 ft. long. For any sled.
49 N 8329—Shpg. wt. 4 oz. . 97c

DELUXE BABY SLED 'N STROLLER

Treat tots to snow rides. Move lever . . *presto* . . it's a stroller $9.99

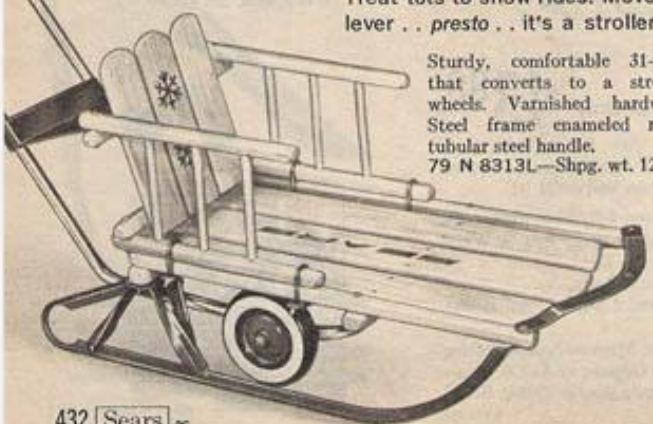

Sturdy, comfortable 31-inch sled that converts to a stroller with wheels. Varnished hardwood top. Steel frame enameled red. Long tubular steel handle.
79 N 8313L—Shpg. wt. 12 lbs. $9.99

SKI SLED'S wood runners give fast, smooth ride

46-inch toboggan-type sled with bent wood runners glides over ice or snow. Aluminum steering ring. Natural finish hardwood frame. Red nose, handrail. With cushion, pull rope. 14 in. wide. Assembled. Wt. 13 lbs.
79 N 8350L $9.88

$9.88

RACING STYLE BOBSLEDS. Speed on Low-slung frame . . use double hand brakes

6 feet long $49.99 cash $5.00 monthly

5 feet long $34.97 cash $5.00 monthly

4 feet long $26.97 cash $4.00 monthly

Full-floating bobs with 3-in. wide wood skis with heavy steel runners for ice or hard-packed snow. 40° turning angle. Steering bar sports vinyl grips. Hardwood and steel frame, steel hood. Red finish. Vinyl shock-absorbing cushions. All 22 inches wide, 14 inches high. Freight (rail or truck) or express.

6-ft. long. Holds 3 adults or 4 children. 79 N 8327N-Shpg. wt. 49 lbs. . . $49.99

5-ft. long. Holds 2 adults or 3 children. 79 N 8322N-Shpg. wt. 41 lbs. . . $34.97

4-ft. long. Holds 1 adult or 2 children. 79 N 8321N-Shpg. wt. 30 lbs. . . $26.97

Just say "Charge It" when you phone your order

Just lean to steer, turns right or left

Low as $4.97 steel

Whee! Easy-to-steer Sno Wing speeds down hills . . choose sturdy steel or lightweight aluminum

Delta-winged speedster skims over the snow . . rider sits or kneels. Center bottom runner holds directions. Strongly made with rolled edges. Two hand grips. 37x30x3 in. high. Freight (rail or truck) or express.

Natural aluminum. Wt. 7 lbs.
79 N 8320N $6.66

Red-enameled steel. Wt. 11 lbs.
79 N 8316N $4.97

SNOW-A-GO-GO

. . a whiz of a ride
Turn the "high-rise" handlebars . . you glide and slide so smoothly . . even on a light snowfall

$8.44

Sporty red, white and blue ski-ster steers by handlebars or feet. Strong zinc-plated tubular steel brace, handlebars. Plastic grips, streamers. 15-in. wood banana seat . . 9 in. high. Acetate windshield. 3 wide, grooved metal runners. Unassembled. 41 in. long.
79 N 8330C—Ages 4 to 12. Shipping weight 12 lbs. $8.44

Snow Discs spin, turn, zip straight ahead

3 $3.33

2 $3.97

1 $3.99

2 **Lightweight Aluminum.** Smooth beaded edge for extra strength. Strong web loops. 25-inch diameter.
79 N 8308L—Wt. 4 lbs. $3.97

1 **Strong, light fiber glass.** Slides and turns smoothly. Hand straps. 25-in. diam.
79 N 8317L—Wt. 4 lbs. . . . $3.99

3 **Sturdy Steel.** 20-ga. auto steel. Rolled edges. Red enamel. Web handles. Rope holes. 26-in. diam.
79 N 8302L—Wt. 7 lbs. $3.33

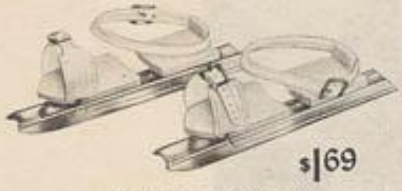

$1.69

Beginner Ice Skates

Steel skates with double runners for first ice skating. Adjust . . 7 to 8 in. Adjustable straps. Ages 2 to 6.
49 N 2545—Wt. 1 lb. 4 oz. . . $1.69

$1.49

Wood Ski Skates

Fun for the 2 to 6 year old to slide on ice or snow. Adjustable straps go over boots or shoes. 16 in. long.
49 N 2478—Wt. 1 lb. 8 oz. . . . $1.49

Metal Ski Skates $2.88

For the 4 to 14-year set . . for ice or snow. Ribbed flat bottoms for stability, speed. Adjustable straps fit over boots, shoes. Red enameled finish resists rust. 6 inches wide, 18 inches long.
49 N 2557—Wt. 3 lbs. 8 oz. $2.88

1
2
3
4
5
This 4x Scope is included in the low Sears price for all .22-caliber rifles on this page!

1 Indoor-outdoor Indian-style Tepee
$4.97

2 Army-type Headquarters Tent
$9.75

1 Indian-style Tepee . . used by plains Indians for shade, protection. Now pitch your own authentic-looking model in the yard—or your room. Wire stakes, ropes for outside; suction cups for inside. Canopy and poles included. 4x6-ft. base; 4 ft. high. Red and yellow cotton sheeting.
6 N 7745C—Wt. 4 lbs. $4.97

2 Army-type Tent. The field-general's headquarters for backyard war games . . where you make the important decisions, map out your campaign strategy. 6½ ft. long, 4 ft. 10 in. wide, 4½ ft. high. Tough, blue cotton sheeting; 12x18-in. flag. Poles, ropes and stakes included.
6 N 7736C—Wt. 8 lbs. $9.75

3 $14.98

4 $7.99

5 $8.99

Water-repellent Play Tents . . real child pleasers

3 Sturdy 7x7-foot Umbrella Tent. Entire tent is heavy 6.74-oz. cotton drill, like that used on some of our finest tents. Nylon screen rear window with storm flap helps cool interior; canopy ties over door. Jointed wood center pole; folding wire eave frame. 5½-foot center height; 2¾x2¾-foot eave square. Sleeps two. Stakes, poles and ropes included. Green.
6 N 7757L—Shipping weight 16 pounds.....$14.98

4 5x7-foot Pup Tent. 6.0-oz. cotton drill. Jointed wood extension poles. 3¼ feet high. Sleeps two. Stakes, ropes and poles included. Green.
6 N 7714—Shipping weight 7 lbs. 8 oz.....$7.99

5 Thrifty 7x7-ft. Umbrella Tent. Durable cotton sheeting is lightweight, easy to handle; canopy shades entrance, keeps hot sun from shining inside tent. Jointed wood center pole; wire eave frame. 5-foot center height; 2½x2½-foot eave square. Sleeps two. Stakes, ropes and poles are included. Light green. Shpg. wt. 9 lbs.
6 N 7758C.....$8.99

Indoor-outdoor Dome Tent . . no stakes, ropes . . sets up in minutes

$13.99

No muss, no fuss, no bother to set up this play tent. Sturdy fiber glass frame fits inside double-stitched seams . . keeps tent taut. Even a sewn-in floor—no scuffed floors indoors, no annoying drafts outdoors. Durable cotton sheeting; zip door. 4½-ft. square base; 4-ft. center height. Red with blue. Buy it the easy way—order by phone.
6 N 7709C—Shipping weight 6 pounds.....$13.99

NOTE: Tent fabrics subject to shrinkage due to climate and retraction of tension applied during manufacture.

1 Indoor-outdoor Indian-style Tepee $4.97

2 Army-type Headquarters Tent $9.75

1 Indian-style Tepee . . used by plains Indians for shade, protection. Now pitch your own authentic-looking model in the yard—or your room. Wire stakes, ropes for outside; suction cups for inside. Canopy and poles included. 4x6-ft. base; 4 ft. high. Red and yellow cotton sheeting.
6 N 7745C—Wt. 4 lbs. $4.97

2 Army-type Tent. The field-general's headquarters for backyard war games . . where you make the important decisions, map out your campaign strategy. 6½ ft. long, 4 ft. 10 in. wide, 4½ ft. high. Tough, blue cotton sheeting; 12x18-in. flag. Poles, ropes and stakes included.
6 N 7736C—Wt. 8 lbs. $9.75

Water-repellent Play Tents . . real child pleasers

3 $14.98

4 $7.99

5 $8.99

3 Sturdy 7x7-foot Umbrella Tent. Entire tent is heavy 6.74-oz. cotton drill, like that used on some of our finest tents. Nylon screen rear window with storm flap helps cool interior; canopy ties over door. Jointed wood center pole; folding wire eave frame. 5½-foot center height; 2¾x2¾-foot eave square. Sleeps two. Stakes, poles and ropes included. Green.
6 N 7757L—Shipping weight 16 pounds.....$14.98

4 5x7-foot Pup Tent. 6.0-oz. cotton drill. Jointed wood extension poles. 3¼ feet high. Sleeps two. Stakes, ropes and poles included. Green.
6 N 7714—Shipping weight 7 lbs. 8 oz.....$7.99

5 Thrifty 7x7-ft. Umbrella Tent. Durable cotton sheeting is lightweight, easy to handle; canopy shades entrance, keeps hot sun from shining inside tent. Jointed wood center pole; wire eave frame. 5-foot center height; 2½x2½-foot eave square. Sleeps two. Stakes, ropes and poles are included. Light green. Shpg. wt. 9 lbs.
6 N 7758C.....$8.99

Indoor-outdoor Dome Tent . . no stakes, ropes . . sets up in minutes

$13.99

No muss, no fuss, no bother to set up this play tent. Sturdy fiber glass frame fits inside double-stitched seams . . keeps tent taut. Even a sewn-in floor—no scuffed floors indoors, no annoying drafts outdoors. Durable cotton sheeting; zip door. 4½-ft. square base; 4-ft. center height. Red with blue. Buy it the easy way—order by phone.
6 N 7709C—Shipping weight 6 pounds.....$13.99

NOTE: Tent fabrics subject to shrinkage due to climate and retraction of tension applied during manufacture.

He doesn't have THIS!

All-electric Putt Return to end walking . . bending over . . gathering-up of putted balls

Save $1 When you buy the complete set

$9.98

Even includes a 9-foot long mat to simulate golf green bent grass realism . . *plus* putting trainer, special guide to help align strokes

Just stand and putt . . ball registers . . back it comes. Even near misses are returned—automatically! Electrically operated 5-scoring-zone device not only builds putting confidence, develops stroke that holds up under pressure—but improves entire game, lowers score all around. Mat of green foam rubber, 9-ft. long x 12-in. wide, turns any game room, study, office floor into a putting green. Complete with instructions for new putting methods, family games too. 110-v. AC. Buy it the easy way—order by phone.

6N82944–Putt Return and Mat and Trainer-Guide. Shpg. wt. 4 lbs. . . . . Set $9.98
6N82942–Putt Return only. Wt. 2 lbs. $6.99 6N82943–Mat only. Wt. 2 lbs. 3.99

A complete Golf Outfit

His or Her CLUBS and BAG for under $40

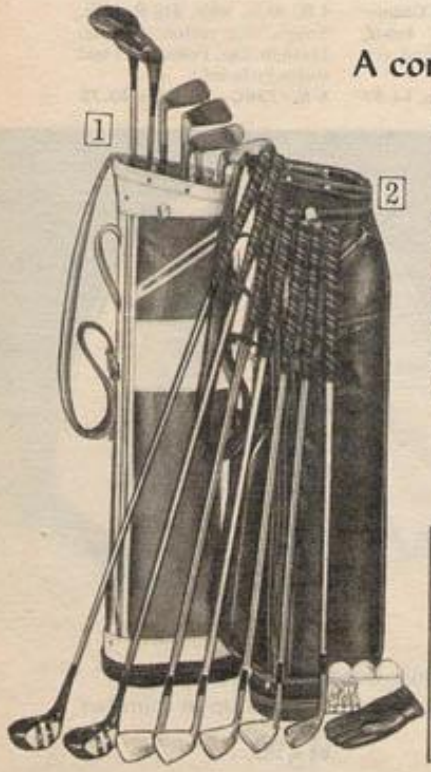

22-piece Sets feature long-life steel-shaft clubs, all-leather grips: 4 chrome-plated steel irons, putter, 2 persimmon head woods . . 3 balls, 10 tees, glove, vinyl bag with zip pockets

Each set . . only **$36.99**

1 **Women's.** *Clubs:* maroon-striped rust-color grips, rust-color persimmon heads to match. Irons, putter, woods—same numbers, design as men's (2). *Bag:* red with white trim, full length zip. Glove, tees, ball.
6 N 10957L—*Right-Hand only.* Shipping weight 14 pounds. . . Set $36.99

2 **Men's.** *Clubs:* white-striped black grips; cherry-finished persimmon wood heads. Nos. 3, 5, 7, 9 irons with official scoring; matching weight-balanced putter. Nos. 1, 3 woods. *Bag:* extra good looking solid black with 3 handy pockets. Includes vinyl stretch glove, tees, balls. Wt. 14 lbs.
6N10956L–*Right-Hand.* Set $36.99 6N10909L–*Left-Hand.* . Set $36.99

Save $1 Give ball marker *plus* doz. Doug Ford golf balls for only $15.33 *See below.*

Ball Marker. Lever and special type-bar imprints his initials, full or nick-name . . between the dots just as golf ball manufacturers do. Incl. type, fixative, instructions.
6 N 82941—Wt. 1lb. 2 oz. $6.99

Doug Ford Golf Balls. Perfectly balanced rounds for longer, truer shots. Liquid silicone center; vulcanized white-for-life cover.
Box of 12. Shpg. wt. 1 lb. 12 oz.
6 N 923 . . . . . Box $9.36

6 N 82945—Marker, Dozen Balls. Shpg. wt. 2 lbs. 14 oz. . . . Set $15.33

Youth's Club, Bag Set . . age 10 to 14

8-piece set **$36.99**

Specially designed to develop better play—more quickly! 7 clubs: nos. 3 (35¾-in. long), 5, 7, 9 irons; 1 putter; nos. 1 (39-in. long), 3 woods. Chrome-plated steel shafts; red, black leather grips. Persimmon wood and chrome-plate heads. Handsome black bag of tough rubberized cotton, rayon. Right-hand clubs.
Shipping weight 11 lbs.
6 N 852C. . . Set $36.99

Folds with one hand
$16.99

Full folding Golf Cart

Strong tubular aluminum frame for full size bags. Adjustable handle locks at most comfortable point.

12-inch ball bearing disc-wheels, rubber tires. Self-adjusting rubber padded brackets hold bag firmly.

Shipping weight 16 lbs.
6 N 972L. $16.99

1

$5.49 18x24-inch

2

$5.49 20x24-inch

Message Centers . . side-by-side cork-chalk boards

For kitchen, play room, den . . combination boards in modern or Early American styles with cork surface for bulletins and non-glare blackboard.

1 Modern style with clean trim lines, dark decorator cork, off-white finished hardwood frame, carefully mitered corners. Choice of sizes. With hanger.
3 N 32281C—Regular 18x24 in. Shipping weight 6 lbs. $5.49
3 N 32282L—Large 24x36 in. (like 3N32281C) Allow 10 lbs. postage*. 7.89

2 Early American message center, maple finish hardwood, natural color cork. Full length rail for chalk and eraser. Brass-plated hanging eyelets. 20x24 in.
3 N 32283C—Shipping weight 6 pounds. $5.49

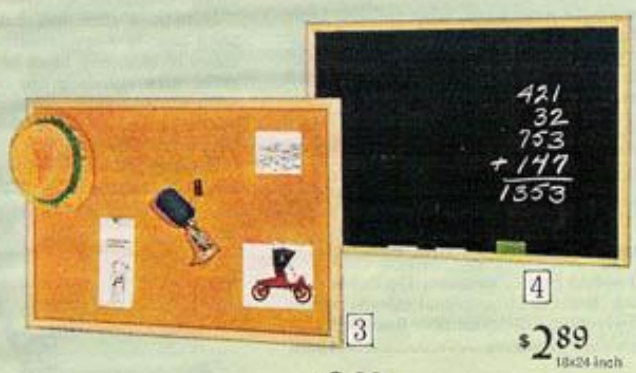

3

$2.89 18x24-inch

4

$2.89 18x24-inch

Solid oak-framed Boards for traditional good looks

Handsome boards with frames perfectly mitered, glued, clamp-nailed. Clear finish accents natural beauty of the wood. With hangers.

3 **Bulletin Board.** Fine cork surface takes tacks, push pins easily. For memos, photos, etc.

Catalog No.	Size in.	Weight	Price
3 N 32271C	18x24	4 lbs.	$2.89
3 N 32272L	24x36	10 lbs.*	4.49
3 N 32273N	36x48	15 lbs.	8.89

4 **Chalkboard.** Non-glare writing surface. Full length rail. With eraser and dustless chalk.

Catalog No.	Size in.	Weight	Price
3 N 32274C	18x24	5 lbs.	$2.89
3 N 32275L	24x36	10 lbs.*	4.49
3 N 32276N	36x48	16 lbs.	7.89

5

6

Corkboards with handsome anodized aluminum frames

$3.49 18x24-inch

5 Modern corkboards with gold-colored tarnishproof frames that stay bright. One square shape available. Hang boards either way. 5 push pins included.

Catalog No.	Size in.	Weight	Price
3 N 32211C	18x24	4 lbs.	$3.49
3 N 32212L	24x24	5 lbs.	4.49
3 N 32213L	24x36	10 lbs.*	5.89
3 N 32214N	36x48	15 lbs.	9.49

Vertical Bulletin Board antique white frame

$5.99

6 Slim styling gives this board a unique handsome appearance. Has dark decorator ½-in. cork surface, recessed ¼ inch—tacks and push pins penetrate easily. Framed in hardwood; antiqued off-white finish. Measures a slim 12x36 inches. Hanger attached.
3 N 32284C—Wt. 6 lbs. . . $5.99

SHPG. NOTE: "N" items (as 3N32214N) sent freight (rail or truck) or express.
*Allow 10 lbs. postage per postal regulations.

7

8

9

Burlap..

the perfect decorator fabric background for photos, mementos, notes

Bulletin Board Shadow Boxes . . polished walnut frames

$4.95 18x18 inches

7 Jute burlap in decorator colors, beautifully framed in walnut to blend with fine furniture. Available in square or rectangular shapes. Hangers and 5 push pins included. Use your phone if you want to order it the easiest way of all.

Sizes	Gold	Eggshell	Aqua	Shpg. wt.	Price
18x18 inches	3 N 32293	3 N 32294	3 N 32295	3 lbs.	$4.95
18x24 inches	3 N 32289C	3 N 32201C	3 N 32202C	4 lbs.	5.95
24x24 inches	3 N 32291L	3 N 32204L	3 N 32205L	5 lbs.	6.95
24x36 inches	3 N 32292L	3 N 32207L	3 N 32208L	10 lbs.*	8.95

Memo Boards—gold color aluminum frames

2 for $4.30

8 Jute burlap bulletin boards, at a savings when buying two. Frames won't tarnish. Hang either way. 12x16 in. Wt. ea. 1 lb. 10 oz.
3 N 32285—Tangerine
3 N 32286—Aqua
3 N 32287—Eggshell
Each $2.29. . . .2 for $4.30

Slim decorator Boards . . matching wood frames

$4.69

9 New at Sears this season—unique jute burlap boards, color-matched wood frames brass ring. 12x30 in. Colors to blend with or match most any decor.
3 N 32277C—Tangerine
3 N 32278C—Aqua
3 N 32279C—Eggshell
Shpg. wt. 3 lbs. $4.69

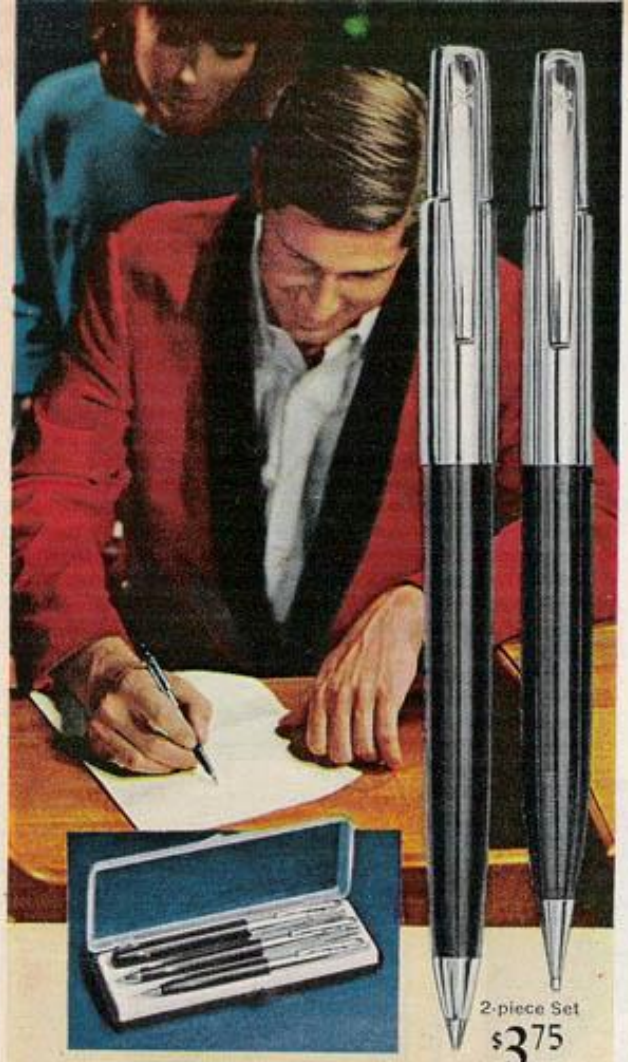

2-piece Set
$3.75

The smooth-gliding points of these Pen and Pencil Sets write instantly on most any surface with only gentle pressure

The Ball-point Pen. Has over-size ink supply with stainless steel tip to provide long-lasting writing smoothness. Medium point, blue ink.

The Pencil. Matches ball-point and cartridge pens. Has sleeve tip to reduce lead breakage, spiral grip for writing case. Extra-long eraser. Medium lead.

The Cartridge Pen. Features sleek, shielded point—functional as well as beautiful. Fills with cartridge that loads fast. Medium point, blue ink.

3 N 33262—Black Ball-point Pen and Pencil Set
3 N 33263—Green Ball-point Pen and Pencil Set
Shipping weight 6 ounces.....Set $3.75

3N33359-Black Ball Pen, Cartridge Pen, Pencil Set
3N33363-Green Ball Pen, Cartridge Pen, Pencil Set
Shipping weight 6 ounces.....Set $5.59

Beautiful Desk Sets

With smartly styled smooth-writing Ball-point Pens

1 **3x6-inch solid walnut base.** Decorative gold-color plate, metal swivel and pen holder. Cotton felt on bottom. Pen has medium point and blue ink; refillable. Attractive box.
3 N 385—Shipping weight 12 ounces.....Set $2.19

(2 and 3) Luxurious solid onyx base. With polished brass plate, swivels and funnels in gold-color finish. Cotton felt on bottom. Handsome pens have gold-color band and nose tip, fine point, blue ink; refillable. Each packed in a red and black box with acetate lid . . ready to gift wrap.

2 3x3-inch base with one Pen.
3 N 384—Shipping weight 1 pound 8 ounces. . .Set $2.49

3 3x6-inch base with two Pens.
3 N 33525—Shipping weight 1 pound 12 ounces. Set 3.99

4 **Philippine mahogany base.** 3½x8 inch Beveled edges. Attractive gold-color funnels, swivels and American eagle in center. Cotton felt on bottom.

Includes 4 slim desk ball-point pens in 4 eye-appealing colors of blue, red, black and green with matching ink . . refillable. Wide gold-color band on each pen. Attractive box with acetate lid.

Shipping wt. 1 lb. 4 oz.
3 N 386.....Set $3.19

Perpetual Daily Calendar and Pen

5 Distinctive solid walnut base . . measures 3½ inches wide by 8½ inches long. Brass finish perpetual calendar shows day, month, year. Swivel-type cartridge pen. Brass trim.
3 N 382—Shipping weight 12 ounces.....$5.79

Modern-style "Futura" Telephone Index

6 Black plastic base with cork on bottom. 5¾x6½x1¼ in. "Slide-matic" alphabet keyboard, magnetic cover latch. Pencil. Brass or nickel cover finish. Wt. 1 lb. 4 oz.
3 N 380-Brass cover $4.89 3 N 381-Nickel cover $4.89

Smartly styled Memo Pad and Desk Set

7 Brass finish cover with black imitation leather trim. Base measures 2 in. deep by 3 in. wide by 5 in. long. Gold leaf design. Slim pen with med. point . . blue ink. Refillable.
3 N 383—Shipping weight 14 ounces.....$2.89

Memo Roll with Chain-reel Pencil

8 Place on desk or hang on wall. Plastic frame. Pencil pulls out; winds back automatically. Rubber feet. With standard adding-machine tape. Shpg. wt. 1 lb. 8 oz.
3 N 32019—Red. . .$2.33 3 N 32021—White. . .$2.33

Handsome Solid Cork Bulletin Ball

9 Holds your notes and messages so they won't be missed. Rotates on brass cork-lined non-scratch base. Diameter: 5 inches. Includes 3 pencils, 3 ball pens plus 5 push pins.
3 N 248—Shipping weight 1 pound.....$4.89

Gift Card and Gift Record Book holds 256 names

10 A-Z tabbed-index telephone and address section. Red imitation leather. Gold stamped. 5½x6 in.
3 N 113—Shipping weight 14 ounces.....$2.29

Portable Brass-finish Clip Light

11 Concentrated light . . clamp on book, shelf, desk, or hang on wall. 110-120-volt, 60-cycle AC. 10-watt bulb. 6-ft. cord. Like everything else in Sears books, it's so easy to order by telephone.
3 N 32018—Shipping weight 8 ounces.....$2.89

Automatic Card Shuffler

Ends tiresome hand shuffling that causes annoying delays in the game. Handles 1, 2 or 3 decks all at once. Shuffles them more thoroughly than can be done by hand. All you do is push a button. Operates on 2 "C" batteries (included). Compact, abt. 6x6¼x5¼ in. Burgundy and black steel. No cards included. From Japan.
3 N 2949—Wt. 3 lbs. . .$6.95

All-plastic Cards

So durable they are guaranteed 1 year against breakage and damage . . Free Replacement

Most economical cards we know of. Our lab put these cards through every test. They outlast paper decks and proved to be the finest we've tested. Special printing brings out subtle color tones and they keep their new look. Shuffle easily. Washable, too . . clean with damp cloth. Non-flammable. Guaranteed 1 year against cracking, peeling, breaking. Damaged cards replaced free upon their return. 2 decks included.

(1) 3 N 2935–Pinochle type—French Provincial
(2) 3 N 2933–Bridge type–Autumn Floral design
(3) 3 N 3932–Bridge type–French Provincial design
(4) 3 N 2934–Bridge type—Modern Pewter design,
Shipping weight 12 ounces.....Set $3.59

Complete Contract Bridge Outfit

5 New quilted bridge table cover with rich green wool and cotton felt on one side . . on the other non-slip rubber foam backing. Nearly 36 inches square. Two informative booklets on point count, opening leads, etc. by expert Charles Goren; Alan Truscott calculator covering Stayman, Blackwood, Gerber. Full-size score pad with 4-color cover. Box of gold and silver color bridge pencils. Two decks of standard plastic coated bridge cards in full color "Dove" design packed in a 2-deck box.
3 N 28016—Shipping weight 1 lb. 8 oz.....Set $8.49

6 **Bridge Score Pad.** Brass finish. With 4 pencils each gold-color-topped by one of four card suits.
3 N 2812—Shipping weight 14 ounces.....$1.88

Authentic designs add beauty to these

Chess Tables and Sets

7 **Old Masters Classic Staunton Chess Set in Walnut Chest.** Has beautiful design and playability many collectors and chess champions demand. Solid cast pieces of "MYSTAR" plastic—heavier than comparable sized chessmen, beautiful hand-finished look. Felted. King measures 4 inches high. Opposing sets are in antique brown and antique ivory colors. Solid American black walnut chest with sturdy bottom, felt-lined, compartmented to hold pieces.
3 N 28007—Shipping wt. 4 lbs. 8 oz. Set $22.99

8 **Hand-carved Classic Ivory Chess Set in traditional Staunton design.** Strikingly beautiful. Weighted and felted chessmen. Opposing chessmen in brown and white. 4-in. high king. Hinged box with chessboard top fully lined in velvet . . 13½x7x3½ in. From Hong Kong.
3 N 28008—Shipping weight 3 lbs....Set $39.95

9 **Modern Cube Chess Table with Visual Chess Set.** Hardwood construction throughout. White 18x18-in. top hand-screened with walnut color squares. Table stands 20 in. with center storage section to hold chessmen, a variety of games, cards, chips, even phonograph records. Black finished legs, walnut finished sides . . assemble with 8 screws. Magnetized legs and table top. Chess pieces indicate direction of movement . . help beginners learn easily. 4-in. high king. Weighted and felted pieces . . molded in white and charcoal polystyrene. Instructions.
3 N 28009C—Shipping weight 17 lbs. Set $28.95

10 **Early American Design Chess Table with Set.** Handsome colonial-type chess table with traditional Staunton boxwood chess pieces from France. Ponderosa pine table in maple stain, stands 23 inches high, has 18x20-inch hand-screened hardwood playing surface . . resists stains. Storage shelf under table top. Chessmen in brown and tan finish, weighted and felted. King measures 3¼ inches. Sent unassembled.
3 N 28018C—Shipping weight 13 lbs. Set $28.95

11 **Florentine Design Chess Table with Set.** Graceful hardwood table in gold-and-champagne high-gloss lacquered finish, has 18x18-in. hand-screened playing surface. Stands 19 in. high. Cotton velour-lined drawer. Medieval-style plastic pieces in gold and silver color. Weighted, felted. 4-in. king. Sent unassembled.
3 N 28019C—Shipping weight 14 lbs. Set $28.95

12 **Mandarin Table and Chess Set.** High-gloss black lacquered ponderosa pine table. 18x18-in. hardboard playing surface with ivory-colored hand-screened squares. 18¼ in. high. Drawer. Plastic pieces in ivory and jade green color. Weighted, felted. 5½-in. king.
3 N 28021C—Shipping weight 15 lbs. Set $18.95

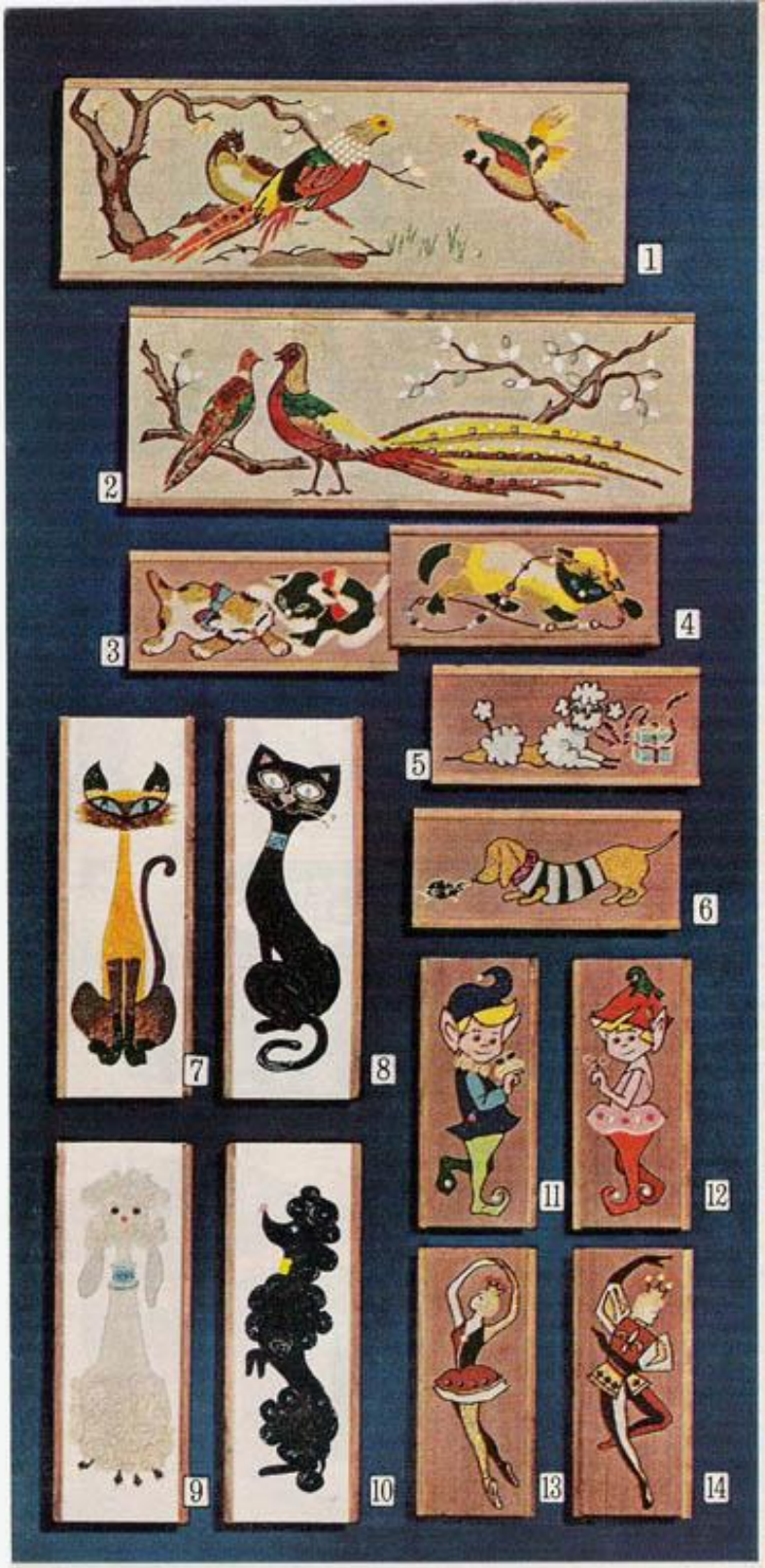
1
2
3
4
5
6
7
8
9
10
11
12
13
14

15
16
17
18
19

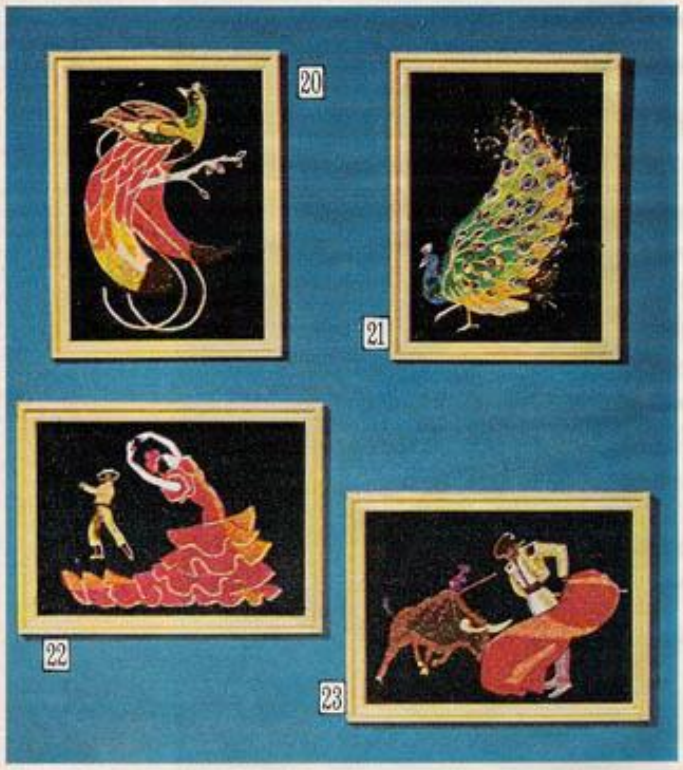
20
21
22
23

24
25
26

27
28

Just work by number to make these colorful and dramatic decorations for your home

MOSAIC Wall Plaques

(1 thru 19) It's fun to combine colorful stones, mosaic tiles, beads, sequins and colorful glass into artistic designs of sparkling beauty. All materials are numbered—just apply them with special adhesive included to the matching numbered areas on the panels. All necessary materials, full instructions and finished hardwood frames are included. Use your phone if you want to order it the easiest way of all.

1 3 N 287C Game Birds — 2 3 N 191C Golden Pheasants { Size: 36x12½ in. Wt. ea. 6 lbs. . . . . Each $7.99
3 N 330C2—Set of (1) and (2). Shipping wt. 12 lbs. . . . . Set 14.79

3 3 N 104 Playful Kittens — 4 3 N 105 Siamese Kitten { Size: 17x7½ in. Wt. ea. 1 lb. 14 oz. . . Each $2.49
3 N 106—Set of (3) and (4). Shipping wt. 3 lbs. 12 oz. . . . . Set 4.49

5 3 N 281 French Poodle — 6 3 N 280 Dachshund { Size: 17x7½ in. Wt. ea. 1 lb. 12 oz. . . Each $2.49
3 N 334—Set of (5) and (6). Shipping wt. 3 lbs. 8 oz. . . . . Set 4.49

7 3 N 350C Siamese Cat — 8 3 N 2307C Black Cat { Size: 8½x24 in. Wt. ea. 4 lbs. . . . . Each $3.99
3 N 2308C2—Set of (7) and (8). Shipping weight 7 lbs. . . . . Set 7.39

9 3 N 145C Poodle — 10 3 N 2309C Black Poodle { Size: 8½x24 in. Wt. ea. 4 lbs. . . . . Each $3.99
3 N 2310C2—Set of (9) and (10). Shipping weight 7 lbs. . . . Set 7.39

11 3 N 282 Pixie Boy — 12 3 N 189 Pixie Girl { Size: 7½x17 in. Wt. ea. 1 lb. 12 oz. . . Each $2.49
3 N 336—Set of (11) and (12). Shipping weight 3 lbs. 8 oz. . . Set 4.49

13 3 N 2322 Ballerina — 14 3 N 313 Ballet Dancer { Size: 7½x17 in. Wt. ea. 1 lb. 14 oz. . . Each $2.49
3 N 2311—Set of (13) and (14). Shipping weight 4 lbs. . . . . Set 4.49

(15 thru 19) Gold-color motif to complement any decor.

15 3 N 2303C—Oriental Women. Size: 36x12½ in. Wt. 7 lbs. Ea. $7.99

16 3 N 2304C Golden Parrot — 17 3 N 2305C Golden Cockatoo { Size: 8½x24 in. Wt. ea. 4 lbs. . . . . Each $3.99
3 N 2306C2—Set of (16) and (17). Shipping weight 7 lbs. . . . . Set 7.39

18 3 N 360C Golden Peacock — 19 3 N 100C Golden Egret { Size: 12½x36 in. Wt. ea. 7 lbs. . . . . Each $7.99
3 N 101C2—Set of (18) and (19). Shipping weight 13 lbs. . . . Set 14.79

Elegant Wall Panel Kits with hand-finished antique gold-colored frames . . velvet backs

(20 thru 23) Finest materials and breathtaking colors give these exquisite panels an expensive, custom-made look. Colored glass, braid, stones. Hardwood frames. Panels, parts numbered. Hangers.

20 3 N 2312C Bird of Paradise — 21 3 N 112C Proud Peacock { Size: 20x26½ in. Wt. ea. 7 lbs. . . . . Each $7.99
3 N 2313C2—Set of (20) and (21). Shpg. wt. 14 lbs. . . . . Set 14.79

22 3 N 2314C Spanish Dancer — 23 3 N 149C Matador { Size: 26x20½ in. Wt. ea. 7 lbs. . . . . Each $7.99
3 N 2315C2—Set of (22) and (23). Shipping weight 14 lbs. . . Set 14.79

Finish and decorate these fashionable Handbags and Wastebaskets . . no sewing . . no stitching

(24 thru 26) Handbags. No special skill needed. Just affix beads, sequins, dazzling braid with adhesive incl. Each luxurious bag has harmonizing vinyl trim, mahogany bottom, inside zipper compartment. Pre-printed cotton and rayon. Materials are numbered. Ea. 11x12 in.

24 3 N 2316 Flowers — 25 3 N 2317 Travelogue — 26 3 N 2318 Owl { Wt. 2 lbs. 12 oz. Each. $7.88

(27 and 28) Wastebaskets. Each kit has metal basket 11½ in. high, "cottage" white burlap covering, special adhesive, instructions.

27 "Personalize-it-yourself" Kit. Beautiful gold-color velvet. Cut out initials, or your name, or your own design. Avocado ribbon.
3 N 2331—Shipping weight 2 pounds 8 ounces. $3.49

28 "Clown" Kit. You assemble the big circus clown. Pre-cut felt.
3 N 2332—Shipping weight 2 pounds 8 ounces. 3.49

LEARN TO: draw and paint landscapes, figures . . in pastels, oil and watercolors with this Jon Gnagy

Deluxe Art Set

Even includes a built-in drawing desk and tracing box

$11.97

Jon Gnagy, artist and television personality, gives full, easy-to-understand instructions with this complete art school set. Materials include 24 pastels, fixative, two drawing pencils, blower, carbon, kneaded eraser, blending stomp, sandpad. Stick-figure manikin, 3 sketching chalks, 12 tubes watercolors, 12 tubes oil colors, two 8x10 painting panels, brushes, drawing paper, mixing palette, linseed oil, turpentine, palette, knife, cup. Carrying case.
3 N 252—Shipping weight 6 pounds 8 ounces. . . . . Set $11.97

Other learn-to-draw Art Sets by Jon Gnagy

29 **4-in-1 Master Art Set.** Everything needed to get started in oils, watercolors, pastels, sketching and drawing. Includes 12 tubes oil colors, linseed oil, turpentine, two 8x10 painting panels, 3 oil brushes, palette, knife, cup. 12 tubes watercolors, palette, brushes. 24 pastels, blower, fixative, charcoal, two drawing pencils, kneaded eraser, blending stomp, sketching chalks, sandpad, carrying case. Full instructions.
3 N 127—Shipping wt. 5 lbs. 12 oz. $7.79

30 **Art Studio.** For drawing, watercolor, pastel. Incl. 24 colored pastels, 2 palettes of 8 watercolors, brush, 12 colored pencils, sandpad, 3 drawing pencils, sharpener, kneaded eraser, blending stomp, 12 sheets 12x18-in. drawing paper. Instr.
3 N 2372—Shpg. wt. 2 lbs. 8 oz. $3.29

31 **"Learn to Draw" Beginner's Set.** With 12x18-in. drawing board, 25 sheets of paper, eraser, 1 carbon, 3 drawing pencils, 3 chalks, sandpad, blending stomp and instructions.
3 N 2376—Shipping weight 2 lbs. 8 oz. $2.39

Manila Sketching Paper. 12x18 in. 100-sheet pkg.
3 N 2377—Shipping weight 2 pounds. . . Pkg. 87c

Magic with paper!

Here are the age-old Oriental arts of cutting and folding paper

Kiri-gami Kit—paper cutting. Make delicate designs, figures by cutting, folding colorful Kiri-gami paper. Scissors and idea book.
3 N 674—Wt. 1 lb. 4 oz. $1.97

Origami Kit—paper folding. Create colorful animals, designs. Special paper plus design and idea book.
3 N 957—Wt. 1 lb. 8 oz. $1.77

Kiri-gami Origami Mobile Set. You get both Kiri-gami and Origami materials plus materials for making mobiles and other cutting and folding projects.

Special color paper, bamboo sticks, colored cord, safety scissors, 3 idea books and full instructions are included.
3 N 675—Wt. 3 lbs. 6 oz. . . . $3.87

The splendor of Napoleon's court reflected in this elegant Chess Set

$15.99

French-beige and imperial-blue styrene pieces . . molded in exquisite detail; felted; extra-heavily weighted. Five-inch king is Napoleon; queen, Josephine; pawn, a grenadier . . all are mounted on imperial drum decorated with traditional crest. Board 16½ inches. Simulated leather chest with two lift-out trays. With 16-page instruction booklet and historical outlines on pieces.

Use your phone if you want to order it the easiest way of all.

3 N 28005—Shipping weight 6 pounds.....$15.99

Set similar to above but with 4¾-in. king, 15⅞-in. board, instructions.

3 N 28006—Shipping weight 2 pounds 14 ounces.....$6.69

All-wood Set

$10.99

Handsome chess set imported from Europe. Sturdy pieces in striking brown and natural boxwood with smooth matte finish. King stands 3¼ inches . . other pieces in proportion, weighted and felted . . in traditional Staunton design. Board of durable Philippine lauan mahogany, a full ½ inch thick. Edges encased in plastic so board won't scratch table. Hand-screened black 1⅝-in. squares on natural wood board, 14x14x½ in.

3N28004–Wt.2 lbs.8 oz. $10.99

Staunton-style Chess Sets

Magnetic Set $4.99

Classic design. Ivory and mahogany color pieces molded of polystyrene; weighted and felted; concealed magnets. 2⅜-in. king. Hand-screened 12-in. square board . . walnut-like finish . . safety edge. Handy drawstring pouch for storage of pieces. Instructions.

3 N 28017—Shpg. wt. 3 lbs. 4 oz.....$4.99

Travel Chess Set $3.69

No carrying or storing problems . . this chess set comes in sturdy laminated cardboard travel case. Two drawers hold the chessmen . . hinged case opens to make a full-size playing board, 12¾x12¾ inches. Smart black and natural boxwood pieces. King stands 2⅛-inches. Others proportionate.

3 N 28002—Shpg. wt. 1 lb. 8 oz.....$3.69

Starter Set $2.69

Excellent for the beginner . . large lithographed board, 14¾x14¾ in., and numbered squares make each move easier to follow. Handsome ivory and black pieces molded in styrene . . weighted and felted. King stands 2⅜ inches. Instructions included.

3 N 28001—Shpg. wt. 1 lb. 12 oz.....$2.69

1 **"Ject-a-Chip" Plastic Rack.** Push down center handle, chips eject one at a time from bottom of selected stack. Horn and brown color. Space for two card decks. With 240 standard 1½-in. diameter tilt-edge plastic chips in 5 colors.
3 N 28014—Shpg. wt. 3 lbs. 4 oz. .$6.79

2 **Solid walnut Rack.** A deluxe outfit . . richly lacquered black walnut rack on felted revolving base . . space for 2 card decks. Full brown simulated leather cover. With 300 tilt-edge plastic chips in 3 colors. Brass-plated carrying handle.
3 N 28015—Shpg. wt. 4 lbs. 8 oz.$23.99

3 **Plastic Rack.** Revolves at a touch. With 200 plastic chips. Mahogany color.
3 N 2811—Shpg. wt. 2 lbs. 11 oz. .$3.99

4 **Yahtzee.** The dice game that makes thinking fun! Any number can play. Five dice, dice cup, score pad, 2 pencils, 20 bonus chips. Easy-to-follow instructions.
3 N 2868—Shpg. wt. 1 lb. 2 oz....$1.65
3 N 2862—4 Pads. Wt. 10 oz. .Pkg. 88c

5 **Tric Trac.** Exciting game of skill and judgment. Solid walnut with felt lining. With two ⅝-inch dice and rules.
3 N 2915—Shpg. wt. 2 lbs. 8 oz. $11.99

6 **Cup and Dice.** Play put and take, poker, craps—or invent games of your own. Set with 5 poker, 5 regular spot, 2 put and take dice. Genuine cowhide leather cup with ridged rubber lining, cushioned base, leather trip rim. Instructions.
3 N 2939—Shpg. wt. 14 oz.....$7.99

Inlaid Chess Boards

Handcrafted beauty—rich black walnut, rock maple 1½-in. squares. Lacquered.

Board about 14x14-in. ⅝ inches thick.
3 N 28011—Shpg. wt. 4 lbs. 8 oz. $9.99

16x18-in. Board. Has walnut on maple side panels, almost 1 inch thick.
3 N 28012—Wt. 5 lbs. 8 oz....$13.49

ROUND PUZZLES
Each with almost 500 interlocking pieces

$3.50 each

Challenging—full-color circular puzzles with 20¼-in. diameter.

Adoration of the Kings. The majesty and grandeur of Sandro Botticelli's religious masterpiece which hangs in the National Gallery, London. *Postpaid.*
3 N 364—(Wt.1 lb.8 oz.) $3.50

World Landmarks. Piece together a design featuring 11 famous landmarks—Mt. Rushmore, the Coliseum, Egyptian Sphinx, and others. *Postpaid.*
3 N 363—(Wt.1 lb.8 oz.) $3.50

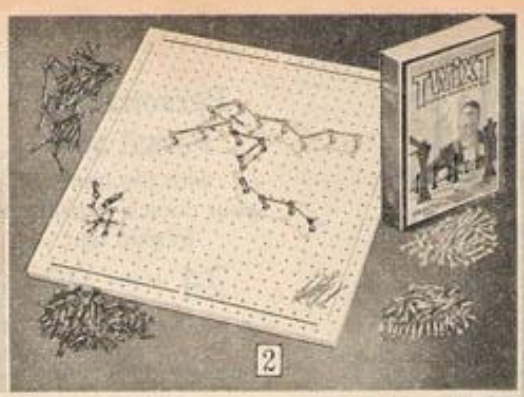

3M Bookshelf Games

Like to buy stocks and bonds, acquire hotels, or command ships? You'll find your favorite pastime in these fascinating games of strategy and skill . . in smart, leather-look cases which fit on your bookshelf.

$7.95 each

1 **Breakthru.** High seas excitement as two players plot naval-like maneuvers in this unique, double-strategy game. The Gold Fleet battles the Silver Fleet . . the winning commander must capture the enemy's flagship or breakthru his blockade. Case, board, pieces, rules.
3 N 2908—*Postpaid.* (Shipping wt. 2 lbs. 14 oz.). $7.95

2 **Twixt:** The absorbing chess-like strategy of move and counter-move. Each player tries to connect his border with an unbroken chain of linked pegs—before his rival can do the same! Case, board, pegs, links, instructions.
3 N 2905—*Postpaid.* (Shipping wt. 1 lb. 15 oz.). . $7.95

3 **Stocks and Bonds.** Invest thousands—without any real risk. You trade and sell securities—the unique calculator tells you if you've had a Happy Monday or Black Friday. 2-8 players. Board, chalk, eraser, dice, calculator, rules.
3 N 2904—*Postpaid.* (Shpg. wt. 2 lbs. 6 oz.). $7.95

4 **Acquire.** Build the wealthiest hotel chain, swap stock, merge companies, grab controlling interests—in the high-tension world of finance. 3-8 players. Board, tiles, storage tray, rules.
3 N 2907—*Postpaid.* (Shpg. wt. 2 lbs. 4 oz.). $7.95

5 **Oh-Wah-Ree.** The world's newest oldest game—played by Afro-Asian peoples for some 3500 years—now updated for modern tastes. In one version of the game, players capture pebbles by "sowing" pebbles into the pits. In the other version, players capture pits as well as pebbles. Average playing time per game is 20 minutes. For 2-4 players.

Bookshelf slipcase contains foldaway board, pebbles, pit markers, instructions.
3N2906-*Postpaid.* (Wt. 2 lbs. 2 oz.). $7.95

Giant Tripoley $5.99

Special design with extra-large layout, 27x42 inches . . gives all players ample room . . makes this a perfect set for parties. Long-lasting vinyl plastic in green color with gold-color printing. Foam-rubber backed . . won't slide while playing.

All the thrills and challenge of poker, hearts, and Michigan rummy combined in this easy-to-learn game. For 2 to 9 players. With 200 interlocking plastic chips, deck of cards, rules.
3 N 2848C—Wt. 2 lbs. . . $5.99

Space-MAZE $8.89

Needed: a sure hand and steady nerves . . to guide the steel "satellite" ball through the maze. You manipulate two control knobs to send it around corners, past low-scoring holes and on to the pay-off holes. Highest scorer wins. Comes in natural-finish lacquered hardwood with two tilting trays, Masonite Presdwood® playing field, 2 hardwood control knobs, steel ball, easy-to-follow rules.
3 N 2926—Wt. 3 lbs. 8 oz. $8.89

twist knobs to maneuver ball

Roll-Up Game $5.99

Fun and action—get the ball to drop in the right pocket by spreading plated-steel rods. If it lands in the penalty pocket, you lose points. Highest scorer wins. Made of natural-finish hardwood. Measures 20½x4x7½ inches.

Shipping weight 2 lbs. 8 oz.
3 N 2928. . . . . $5.99

Tripoley Set $2.49

Smaller Tripoley layout in vinyl plastic measures 27x27 inches . . wipes clean with a damp cloth. Only two are needed to make a game. Up to nine people can play at one time. Set comes complete with 100 interlocking plastic chips, deck of playing cards, and easy-to-follow rules.

Shipping weight 1 pound 7 ounces.
3 N 2844. . . . . $2.49

Game of Skittles $15.99

Spin the top to topple the scored pins in the maze . . pull the string just right and the top will spill all of the pins for a grand slam! Sound easy? Try it and find out . . you'll be fascinated by this exciting game. Absorbing fun for one or more players . . player wins through skill and chance.

Beautiful hardwood skittles box is lacquer-finished with Masonite Presdwood® playing field. Marked for easy scoring. Includes two tops, polished ten-pins, and rules. Measures 30x14x4 in.
3 N 2927C—Shipping weight 9 pounds. $15.99

write or LIGHT

Pen and Pencil Sets . . each with penlite

Your choice only $1.49

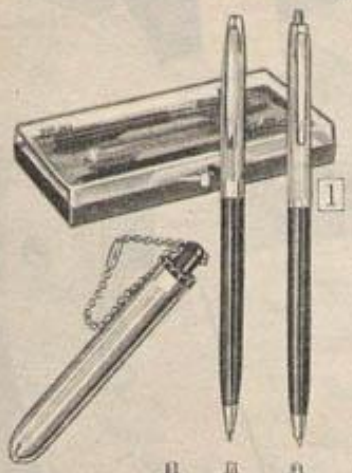

Slim-styled 3-piece set

1 A gift with special appeal for those who prefer trim writing instruments. Ball-point pen and pencil with silver-colored metal caps, black plastic barrel. Penlite, with chain (battery included), fits neatly in purse or pocket. Attractively packaged in plastic case, ready for quick gift wrapping. Shpg. wt. 3 oz.
3 N 33526. . . Set $1.49

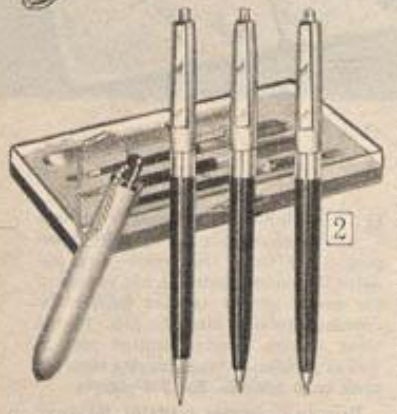

Medium-barrel 4-piece set

2 You get two retractable tip, ball-point pens with this set. Matched selection has metallic gold-color brushed finish caps, black plastic barrels; penlite with chain, handy for attaching to key ring if desired (includes battery). Richly packaged in plastic case, red velour inserts . . ready for easy wrapping. Wt. 5 oz.
3 N 33521. . . Set $1.49

Big-barrel 5-piece set

3 Wonderful, wide-range writing-lighting set . . great gift for students. Includes 3 ball-point pens—two with retractable tips; mechanical pencil and penlite (battery incl.) with key chain. Gold-color caps and black plastic barrels. Smart, trim pack, easy to wrap. Shpg. wt. 5 oz.
3 N 33522. . . Set $1.49

Personalized Pencil Sets

. . with the name of your choice imprinted in gold leaf

24 in box 99c

4 Plentiful and personal—24 No. 2 (med.) pencils with name you specify. Hoboken, N.J. No C.O.D.'s. *Print name. Postpaid* (Wt. 1 lb. 2 oz.).
F3 N 4696F. . . . . Box 99c

Winnie-the-Pooh Pencil Caddy

Set $2.29

5 A gay ceramic pencil holder, built-in sharpener, 12 personalized No. 2 (medium) pencils. From Hoboken, N.J. No C.O.D.'s. *Print name. Postpaid.* (Wt. 1 lb. 2 oz.)
F3N 4697F. . . . . Set $2.29

Matching Desk Set

5-piece set $3.79

You get desk pad with 15x22-in. blotter, pencil cup, hinged memo box, ball-point pen with holder. Imitation leather trim—cocoa brown with golden haze design.
3 N 3211—Wt. 3 lbs. 9 oz. . . . . Set $3.79

JUST DIAL THE LETTER . . . SQUEEZE THE HANDLE

New Sears Label-Maker prints 3 different ways and in 2 sizes

Complete Gift Kit $13.88

Includes wheels for printing self-stick labels vertically, horizontally, bold horizontally. Dual-track design prints ¼-in. and ⅜-in. sizes. Two rolls each ¼-in. and ⅜-in. tape included. Cycolac® plastic body. Turquoise. Handsome leatherette (not leather) gift case. Buy it the easy way—order by phone.
3 N3933–Wt. 1 lb. 7 oz. Kit $13.88

Please don't feed the animals!

Here are storage units children will love to use. Cartons have likeable cartoon-sketched animal fronts with bright colorful backgrounds

(6 and 7) Hide-away space . . attractive, neat. Units have steel frames, charcoal gray baked-on enamel finish. Hidden-bolt construction—no snags. Plastic top and bottom post caps. Durable hardboard sliding panels in plastic tracks; 3-ply colorboard (not wood or hardwood) cartons. Units measure 12x36x42 in. high.

$19.95

6 3-compartment unit—fully enclosed storage. Each compartment 12x12x36 in. Blue end panels; yellow lion, orange tiger, blue alligator on sliding panels. Unassembled.
Shipping weight 36 pounds.
3 N 6345L. $19.95

$14.95

7 Combination unit—one sliding door compartment 12x12x36 in. 5 cartons children can handle easily. 3 cartons 11⅛x11⅜x10¼ in., two 11⅛x10¾x15⅝ in. Unassembled.
Shipping weight 35 pounds.
3 N 6051L. $14.95

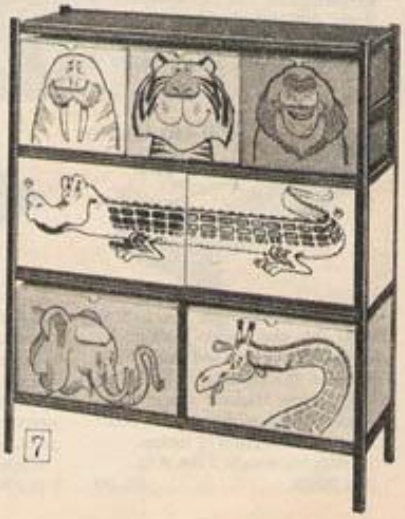

FOR CHILDREN 3 to 8

Keep them busy and happy with a fun-packed box of activities . . hundreds of things to do with cutout patterns, coloring books, jigsaw puzzles, play kits, scissors, crayons, paints, daisy chains and many more!

Winnie-the-Pooh Activity Set $4.22

Winnie-the-Pooh invites you to hours and hours of play fun. Includes 1 coloring book with exciting scenes to color; 1 punchout book to build scenes; one 32-page hard-cover storybook; 1 magic slate 8½x13⅜ inches; 1 color-by-number book with 84 pages of coloring fun; 4 sheets of colored construction paper; 1 child's heavy board frame-tray puzzle 14½x11¾ inches; 3 magic paint-with-water boards; 1 paint and crayon set with brush; 32 pages creative paper; 1 plastic scissors; 4 sewing cards and laces; 1 packet daisy chains; 4 sheets of weaving strips; 4 sticker sheets; 1 card game; 1 heavy cardboard palette.

3 N 760—Shipping weight 4 pounds 14 ounces.....Set $4.22

The Super Fun Maker Set $2.77

Has 12 activity books . . 5½x8 in. each, 16 pgs.; twelve 5¼x4-in. books with 16 pgs. of things to do; 1 golf pencil; plastic paint tray; paint brush; pair of 3-in. metal scissors; 3 pre-punched sewing cards, yarns; color lotto game; 4 puzzles; retractable ball pen; large dot-to-dot book; trace and color book; 16-page scrap book; ABC push-out stencil; blank text section for stencils; box of 8-in. crayons; memory game; 4 magic wipe-off cards; 1 powder puff eraser; paint palette with 12 colors; slate with lift-up film; stylus for slate; large wet-the-brush book; 2 paint-by-number boards.

3 N 398—Shipping weight 2 pounds 14 ounces.....Set $2.77

A Barn Full of Fun Set $1.44

Hours of entertainment for any child. Novelty shaped barn box stores all activity material. Includes fourteen 7½x5½-inch coloring and activity books . . 16 pages each; three 7¼x5½-inch color-by-number books with 16 pages each, plus box of 8 crayons; 1 metal scissors; self-erasing slate 4x7¼ in. with wood stylus; daisy chains that make 88 links in color; 4-color paint palette with 6 paints and 1 artist brush.

3 N 700—Shipping weight 2 pounds... Set $1.44

Santa's Fun Box Set $2.37

A chimney full of merry things to make and do as you prepare for Christmas. Box includes 128-page Night Before Christmas coloring book; 24-page Christmas stencil fun book; 1 Night Before Christmas tell-a-tale book . . 28 pages; 1 magic paint board with instruction; 12 sheets Christmas color construction paper; 32 pages to color or paint; 4 sewing cards, laces; 1 paint and crayon palette; activity skill set.

3 N 692—Shipping wt. 3 lbs. 12 oz...Set $2.37

Gadget Box Set $2.97

Has die-cut Animal Change-About board; peg board with 36 colorful pegs; wipe-off board with 4 crayons; Presto-slate board; clock board; make-your-own picture book; large paint-by-number board; paint palette with 12 colors; paint brush; 4 magic trick boards; switch-a-roo board, 16-page scrap book; wet-the-brush book; trace and color book; rub-a-pencil book; Blend-O—a word game.

3 N 399—Shpg. wt. 3 lbs. 6 oz.....Set $2.97

GI Joe Playhouse Set $3.67

Big action-packed box with auto-lock, button-tuck top. Punchout pieces to build battle scenes, planes, tanks, etc.; 128-page attack coloring book; 48-page tracing book; magic slate; card game; play fun set; magic paint board; packet of daisy chains; two 48-page coloring books; crayon and paint set; plastic scissors; 32 pages to color or paint; 4 sewing cards, laces; 4 sheets construction paper, weaving strips, sticker sheets.

3 N 723—Shipping wt. 4 lbs. 10 oz.....Set $3.67

Modern Monster House Set $3.97

Houseful of mischievous monster fun. Includes 128-page coloring book; magic slate; 100-piece jigsaw puzzle; Junior Banker play kit; 24-pg. Tiny Tale story book; card game with 45-card deck; 32 pages to color or paint; 4 sewing cards, laces; paint and crayon color set; 3 coloring and paint books; 4 sticker sheets; 4 sheets construction paper; daisy chains; plastic scissors; magic paint-with-water board.

3 N 726—Shpg. wt. 4 lbs. 6 oz.....Set $3.97

Mary Poppins Magic $4.77

Has 128-pg. coloring book; paper dolls; jigsaw puzzle; 3 coloring-paint books; magic slate; 8 board stencils; paint palette; brush; 256 pgs. to color or paint; 6 Tiny Tale picture storybooks; 3 magic paint-with-water boards; sewing cards, laces; daisy chains; weaving strips; 4 sticker sheets; plastic scissors; crayons.

3 N 477—Shpg. wt. 6 lbs. 8 oz...Set $4.77

Baby's First Set of Cloth Picture Books in color

6 in Set $1.63

Six colorful books with large, easy-to-recognize pictures printed in four colors . . safe, non-toxic inks. Wonderful stories about animals. Finger marks and dirt wipe off quickly with damp cloth. Books are thread sewn. Six different titles of 8 pages each in attractive box. Titles include: Baby's Book of Animals; Peek-A-Boo; Little Busy Bodies, Baby's Days (not Baby's Zoo as shown), Mother Goose, What the Animals Say. Ea. 6¼x8⅜ in.

3 N 403—Shipping weight 1 pound 8 ounces.....Set $1.63

Toy-shaped Baby's Cloth Books with "grow tape"

6 in Set $1.77

Six novelty cloth books each with 12 pages of pictures and stories. Illustrated "grow tape" 2½ inches wide and over 48 inches long, to hang on the wall or door so children can follow their growth. Books are easy to clean—just wipe off with a damp cloth. Printed in four colors of nontoxic inks. Thread sewn. Titles include: Pussy Cat, Bow Wow, Tiny Tots, Toy Truck, Teddy Bear and My House. Each book is 6¼x6¾ inches. All 6 in colorful box.

3 N 404—Shipping weight 11 ounces.....Set $1.77

A page of BABY BOOKS

Touch-and-Feel Books . . Durable cardboard pages have textured illustrations in full color

Each $1.74 5⅝x5½ in.

Engaging activity books. Child feels scratchy sand, pets furry bunny, finds frog in pond. Spiral bound. Cardboard pages. 5⅜x5½ inches.

3 N 500—The Touch Me Book
3 N 501—Who Lives Here?
3 N 563—Look! Look!
3 N 660—What's in Mommy's Pocketbook?
3 N 661—Pat the Bunny
3 N 663—Tickle the Pig
Shipping weight 8 ounces.....Each $1.74

Is this the House of Mistress Mouse? By Richard Scarry. Puzzle book. 20 pages. 8x8 inches.

3 N 702—Shpg. wt. 1 lb. 2 oz.....$1.74

Pocket Books $1.79 each

Adorable hand-sized, real cloth doll or puppy . . packaged in box. Full-color storybook fits in box pocket. Each book has 24 pages; 5⅞x8¼ inches.

3 N 514—Polly the Pocket Dolly
3 N 515—Spot the Pocket Puppy
Shipping weight 10 ounces. Each $1.79

Bookmobile $2.66 set

A truckload of 16 little story books, each a lively classic tale children will love to hear. With moving wheels and strong ringed pullcord. Color pictures. Some titles are: Peep and Quack; The Naughty Clown; The Goblin Party; The Little Fairy Prince. Each book 4x4¼ in.

3 N 503—Shpg. wt. 1 lb.....Set $2.66

Washable Books . . Depict favorite tales in bright, nontoxic, nonfading colors

Plastic Books $2.66 3 in Set

Designed for the playpen set. In an attractive box. Children enjoy these washable, durable books with bright lifelike pictures on every page. Simple and amusing stories. Books can be machine washed time and time again . . resist even the toughest wear and tear.

Titles include: Baby's First Book; Nursery Rhymes; Three Little Kittens. Each book has 18 pages and measures 7½x7¾ in.

Shipping weight 1 pound.

3 N 405.....Set $2.66

Cloth Books $1.27 3 in Set

Your child will be delighted to look at these books because they have brightly colored pictures of simple objects and gay playthings. High-quality cloth washable in warm, sudsy water. Books are harmless for babies to chew.

Widening pages let tiny hands easily leaf through books. Titles include: Up We Go; Down We Go; and Step By Step. Each book has 6 pages, 6½x8¾ inches.

Shipping weight 12 ounces.

3 N 860.....Set $1.27

Set of 3 Learn and Play Books. Activity books with movable parts to assist in developing coordination. Die-cut shapes. Cardboard pages lie flat on floor when opened. Measure 8¾x13½ in.

3 N 662—Shipping wt. 2 lbs. 14 oz. . .Set $2.47

Set of 3 Learn and Play Wheel Books. Shaped fire engine, truck and train. Each has 4 wheels that actually turn. Text explains what children want to know about illustration on cover. Sturdy covers. Illustrated. Large type. 18 to 24 pages. Two books 7⅜x12¾ in.; one book 6½x14 in.

3 N 656—Shpg. wt. 3 lbs. 8 oz.....Set $2.74

Set of 3 "I Learn To" Books. Combine interesting fun with important learning. Books teach child to button clothes, lace shoes, tell time. Fully illustrated in color. Include shoelace, button, clock face with movable hands. Strong cardboard covers. Each book has 24 pages; 9x8 inches.

3 N 659—Shipping wt. 3 lbs. 3 oz. . .Set $1.74

Sturdy Cardboard Books

POP-UP Surprise Books $1.77 Set

A delightful extension of the pop-up picture idea, using charmingly die-cut shaped books to illustrate the subject 3-dimensionally. Surprise scene pops up at end of book as page is turned. Set of 2 full-color books. Titles include Willie's Wonderful Whale; Brave Little Mouse. Each 8x13 in.

3 N 516—Shipping weight 15 ounces. . . . . Set $1.77

Baby's Books

With laminated cardboard pages that wipe clean. Colored pictures of animals, favorite Mother Goose characters and familiar objects. Reinforced binding. Each book 5¼x10½ in.

3 N 543—ABC Book
3 N 545—All the Colors
3 N 546—Book of Toys
3 N 547—Farm Animals
3 N 549—Mother Goose
3 N 550—1-2-3 Book
Shpg. wt. each 12 oz. . . . . Each $1.77

"I Can Learn To" Books

Set of 2 cardboard page books with strong, wide plastic bindings that allow books to lie flat on the floor. Stories and full color illustrations to help your child learn by doing simple activity manipulations. Titles are The Book of Sizes and Shapes . . 11x8¾ in.; Little Blue Button . . 11x7¾ in.

3 N 525—Shpg. wt. 1 lb. 8 oz. Set $1.59

Sturdy Contour Books

Set of 3 delightful, colorful books shaped for child to lift pages with ease. Shiny covers and pages . . wipe clean. Simple text. Strong, wide plastic binding. 7x8 in. Santa Claus, 1-2-3 Number Book, Farm Animals.

3 N 556—Shipping wt. 12 oz. . . . Set $1.44

Set of 3. Titles include: Funny Animals, Baby Animals, Mother Goose.

3 N 557—Shpg. wt. 12 oz. . . . . Set $1.44

Color-Me-Again Books

Set of 2. Paired pictures—colored and uncolored. Child colors the uncolored pictures to match the colored ones. Wipe clean and they're ready to be colored again. With box of crayons that wipe off easily on shiny pages. Wide plastic binding. Each 9¼x11½ inches.

3 N 504—Shpg. wt. 1 lb. 10 oz. . Set $1.59

Panorama Picture Books

Pull a page . . out comes a parade of gay color pictures . . 6 feet long. 5x7¾ in.

3 N 518—Happy Animals
3 N 519—Baby's Picture
3 N 520—Mother Goose
Shipping weight each 14 ounces. . Each 92c

Large Christmas Panorama. With bell.
3 N 521—11½x8¾ in. x 6 ft. Wt. 1 lb. $1.37

Fascinating Winnie-the-Pooh Books

6 in Set $3.66

Set of 6 wonderful stories. Most have the original A. A. Milne text, all with the Disney artists' full color adaptations of E. H. Shepard's drawings of Christopher Robin, Winnie-the-Pooh, Eeyore, Piglet and the rest of the fanciful characters that inhabited the Hundred Acre Wood . . adorable characters all! Titles: Winnie-the-Pooh—A Tight Squeeze, Winnie-the-Pooh and Eeyore's Birthday, Winnie-the-Pooh Meets Gopher, Winnie-the-Pooh—The Honey Tree, Surprise Book, Shape Book.

3 N 526—Shipping weight 3 pounds. . . . . Set $3.66

Soft-padded Pillow Books

3 in Set $1.67

Beautifully illustrated picture story books for the very young child, bound in softly padded covers that just ask to be cuddled. Full color pictures. Large type. Each book has 32 pages . . 6¾x7½ inches.

Set of 3. Titles include Three Bears, Three Pigs and Little Red Riding Hood.
3 N 505—Shpg. wt. 1 lb. 8 oz. . . Set $1.67

Set of 3. Where is the Keeper? Owl and Pussy Cat, Pebbles Flintstone—Runaway.
3 N 506—Shpg. wt. 1 lb. 8 oz. . . Set $1.67

Set of 3. Titles: Guess What I Have, Animals to See 1, 2, 3; A Good, Good Morning.
3 N 507—Shpg. wt. 1 lb. 8 oz. . . Set $1.67

Tiny TV Picture Book Set

$1.88

Set of 6 Fun House TV picture story books . . 16 pages each of pictures and story in full color plus four-color cardboard covers attached to novelty TV screen.

Simple to operate—just turn attached dial slowly and animated figures appear on the tiny TV screen. Objects on screen actually move. Titles include: Teddy Bear Train, Toyland, Circus, Story of Goofy, Nursery Rhymes, Barnyard Picture Book. Each book 6½x12 inches. Why not pick up the phone and order it?

3 N 511—Shpg. wt. 1 lb. 5 oz. . . Set $1.88

First Story Library Books

Set of 20. Just imagine—weeks of story telling to young children. With 8 fairy tales, 8 nursery tales, 2 Uncle Wiggily stories and 2 animal stories. Titles include: all-time favorites Cinderella, Peter Rabbit, Tom Thumb, Chicken Little, and many more. Large clear type. Illustrations on every page, half in full color. Each book 6¾x8 in.

3 N 402—Wt. 1 lb. 8 oz. Set $2.29

First Reader Shape Books

Set of 12. Each shaped like subject. Large type, big, simple pictures. 8x8 in. Titles: Dog Book, Cat Book, Baby Animal Book, Hat Book, Mickey Mouse Book, Toy Book, Elephant Book, Turtle Book, Bear Book, Tiger Book, Squirrel Book, Boat Book.

3 N 502—Wt. 2 lbs. . . . . Set $2.99

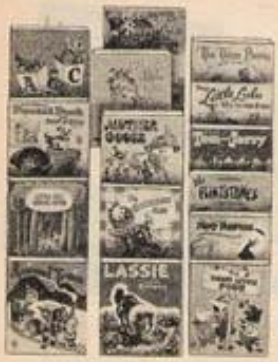

"Tell-A-Tale" Series Books
Fun to read . . easy to hold

15 in Set $2.77

Set of 15. Full-color pictures. Each book 5½x6 in., 32 pages. Titles: Little Red Riding Hood; Three Bears; Three Little Pigs; Gingerbread Man; Mother Goose; Walt Disney's Donald Duck and Chip 'N' Dale; Mary Poppins; The Flintstones at the Circus; Lassie and the Kittens; Little Lulu Has an Art Show; Surprise in the Barn; ABC; Animal Train; Big Little Kitty; Tom and Jerry in Toy Circus.
3 N 528—Shpg. wt. 2 lbs. 10 oz. . Set $2.77

Religious Stories

3 in Set $2.66

Set of 3. By Mary Alice Jones. Start children young to appreciate spiritual values. Illustrated. Ea. book 24 pgs., 9½x12¾ in.

Old Testament: The Story of David; The Story of Joseph; The Ten Commandments.
3 N 558—Wt. 2 lbs. 6 oz. . . . . Set $2.66

New Testament: My First Book About Jesus; Stories of the Christ Child; Prayers and Graces for a Small Child.
3 N 559—Wt. 2 lbs. 6 oz. . . . . Set $2.66

Songs, Poems, Sleepytime Story Books

3 in Set $2.67

Set of 3 Tales, Sleepytime Stories. Full color. *Titles:* Favorite Tales for the Very Young; Sleepytime Story Book; Little Lost Kitten. Each 9½x12¾ in., 22 to 28 pgs. Wt. 2 lbs. 8 oz.
3 N 573. . . . . Set $2.67

Set of 3 Poems, Songs, Story Books. Full color. Well known poems, delightful stories, nursery rhymes, folk songs. *Titles:* Poems to Read to the Very Young; Songs to Sing with the Very Young; Stories to Read to the Very Young. Each 9½x12¾ in., 23 to 24 pgs.
3 N 572—Wt. 2 lbs. 8 oz. . . . Set $2.67

Pop-up Action Books

$1.79 each

Hilarious collections. Animals, objects pop-up in most surprising places. With artfully animated illustrations.

Bennett Cerf Pop-up Riddles. A barrel of zany facts. 18 pages, 7⅛x9¾ in.
3 N 580—Shpg. wt. 1 lb. 1 oz. . . Ea. $1.79

Bennett Cerf's Silliest Pop-up Riddles. Hilarious collection. 6¾x9¼ in. 18 pgs.
3 N 582—Shpg. wt. 1 lb. 1 oz. . . Ea. $1.79

Pop-up Mother Goose. 6¾x9¼ in.
3 N 583—20 pgs. Wt. 1 lb. 1 oz. Ea. $1.79

Pop-up Hide and Seek. 6¾x9¼ in.
3 N 593—18 pgs. Wt. 1 lb. 1 oz. Ea. $1.79

Special Books of lasting value

$1.87 each

By Joan Walsh Anglund. Books demonstrate and explain to your child what love is and how to show and recognize it; the meaning of Christmas; about the wonderful world around him; about the beauty of childhood. Color illustrations as well as black and white. Each book 4½x6¾ in., 32 pages.

3 N 664—Love is a Special Way of Feeling.
3 N 665—What Color is Love?
3 N 666—Childhood is a Time of Innocence.
3 N 667—A Friend is Someone Who Likes You.
3 N 668—Christmas is a Time of Giving.
Shipping weight each 4 oz. . . . . Each $1.87

A collection of the finest, most enduring stories and legends. Your children will be delighted to hear them now and read them as they grow older

$5.22 each

The Illustrated Treasury of Children's Literature. Includes 250 selections of nursery rhymes, fairy tales, fables, poems, legends and stories to read as child grows. By 165 authors. 550 pictures—100 in color. 528 pages, 7¾x10¾ inches. Shpg. wt. 3 lbs. 8 oz.
3 N 567. . . . . $5.22

$4.47 each

Golden Treasury of Children's Literature. Selections include great classics, ancient myths, folk tales, legends and delightful modern stories. Illustrated with 2-color line drawings and full color paintings. 544 pages, 7½x10 in. Shipping weight 3 pounds.
3 N 560. . . . . $4.47

My First Learning Library

16 in Set $4.37

Set of 16. Written for the very young who start asking questions at about 2 and never stop. Text enables mothers to answer questions in simple language. Full-color illustrations. Each book has 24 pages, 6¾x8 inches.

Buy it the easy way—order by phone.
3 N 652—Wt. 3 lbs. 4 oz. . . . . Set $4.37

Tiny Golden Library

36 in Set $3.47

Set of 36. Miniature books, each a perfect gem, an enchanting story in a compact slip case. Twelve of the books are the creation of Walt Disney Studio; 12 are about jungle animals; 12 about animals dressed up and living in houses. Color illustrations throughout. Each book is 22 pages, 2x3½ inches.

Titles: Donald Duck; Pinocchio; Bongo; Brer Rabbit; Dumbo; Bambi; Cinderalla; 3 Little Pigs; 7 Dwarfs; Mickey Mouse; Bottle Beetle; Pablo the Penguin; Easter Bunny; Poor Frightened Mr. Pig; Happy Valentine; April Fool; Uncle Quack; Roger Mouse's Wish; Squirrel's Santa Claus; Silly Picnic; Mrs. Sheep's Lamb; Cowboy Kitten; 2 Snowballs; Naughty Guest; Baby Camel and His Naughty Father; Little Leopard and His Fat Stomach; Why Little Elephant Got Spanked; Little Giraffe Wants to Play; Look Out, Baby Bear, Here He Comes; Two Stuck-in-the-mud Rhinoceros; Brave Father Gorilla; Baby Hippopotamus' Adventure; Hop, Hop Little Kangaroo; "Meow" Said the Fierce Baby Lion; Shame on You, Baby Whale; Tiger Kitten's Poor Tail.
3 N 601—Wt. 1 lb. 12 oz. Set $3.47

Early-start Preschool Readers

An educator-approved basic vocabulary of 11 to 30 words that young children know — 4 in Set $1.79

The very first books a child can read by himself before he enters school. Each book uses only words a child knows. Fill the gap between toddler books and easy readers for beginners. Attractive format. Beautifully illustrated. Sturdy, 4-color hard cover. Reinforced binding. Each book 24 pages, 6x6 inches.

Set of 4. The Sandwich; The Tent; The Rabbit and Ann Likes Red.
3 N 577—Shipping weight 1 pound 2 ounces. . . . . Set $1.79

Set of 4. Poems; Ballerina Bess; 1, 2; Big Beds and Little Beds.
3 N 578—Shipping weight 1 pound 2 ounces. . . . . Set 1.79

Big Picture Readers 89c each

Traditional tales, amusing stories, adventures of popular TV characters, Disney favorites. Large color pictures on every page. Lustrous covers.

9⅝x12¼-inch Books. Each 32 pages.
Shipping weight each 14 ounces.....Each 89c

3 N 710—Cinderella
3 N 752—The Ugly Dachshund
3 N 754—What Happens to Baby Horses
3 N 755—Mary Poppins
3 N 1573—Winnie-the-Pooh "A Tight Squeeze"

10¼x12⅝-inch Books. Each 32 pages.
Shipping weight each 14 ounces.....Each 89c

3 N 721—Disneyland
3 N 722—Disney Wild Animal Babies
3 N 728—Tell Me, Cat
3 N 716—The Three Bears
3 N 717—I Want to Read
3 N 718—Night Before Christmas
3 N 720—Mother Goose
3 N 711—Three Little Pigs
3 N 740—Big, Happy 123
3 N 759—Three Billy Goats Gruff
3 N 707—Jack and the Beanstalk
3 N 739—The Big Happy ABC
3 N 744—There's an Elephant in the Bathtub

Walt Disney's Mary Poppins. Padded cover. Full color. 36 pages, 8¼x10⁵⁄₁₆ in.
3 N 714—Shpg. wt. 9 oz.....Each 92c

My Prayers Book. Bright color. Laminated padded cover. 36 pgs., 8¼x10⁵⁄₁₆ in.
3 N 699—Shpg. wt. 11 oz.....Each 92c

Giant Story Books 92c each

Your child will surely want to have you read the delightful stories over and over again. Large, easy-to-read type. Hundreds of beautiful 2-color illustrations. Deluxe-quality binding. Hard, full color covers. Each book has 232 pages except 3N680—392 pages. 7⅝x10½ inches.

Starter Set of 3. Buy set and save. Consists of 3N680, 3N684, 3N685.
3 N 690—Shipping weight 4 pounds 6 ounces.....Set $2.57

Individual Titles
3 N 680—365 Bedtime Stories
3 N 681—Mother Goose
3 N 682—Big Big Story Book
3 N 683—Fairy Tales
3 N 684—Animal Stories
3 N 685—The Christmas Book
3 N 687—Bedtime Bible Stories
Shipping weight each 2 pounds.....Each 92c

Gift Books for young children $1.77 to $3.47

The Littlest Angel. Christmas classic. Beautifully illustrated in full color. 32 pages. 8¾x11½ in.
3 N 450—Wt. 1 lb. 2 oz...$1.77

The Real Mother Goose. 300 beloved verses. Illustrated by B. F. Wright. 130 pgs. 9⅝x11¾ in.
3 N 1647—Wt. 1 lb. 12 oz. $3.47

Grimm's and Andersen's Fairy Tales. Their most beloved fairy tales. Fully illustrated 2-book set. Each book 8¼x11¼ in., 68 pages.
3 N 464—Wt. 2 lbs...Set $1.77

A Child's Garden of Verses. By R. L. Stevenson. A 66-poem classic. Illust. 104 pgs. 8¾x12¼ in.
3 N 571—Wt. 1 lb. 8 oz...$2.66

A Book About the Five Senses. By Tasha Tudor. Adventure of a little girl. Full color. 40 pgs. 7x9¼ in.
3 N 561—Shpg. wt. 9 oz...$2.27

The Merry Adventures of Little Brown Bear. A rollicking story children love to hear. Full color illustrations. 96 pages. 8x9¼ in.
3 N 562—Wt. 1 lb. 4 oz...$2.77

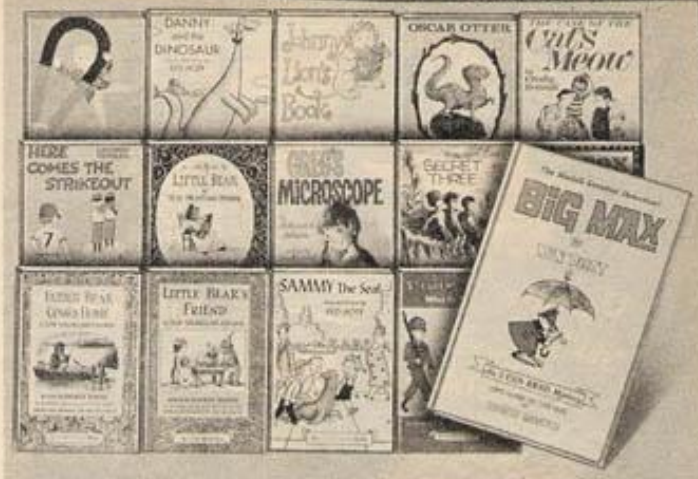

Harper Blue Ribbon Books and Others

Famous award-winning books for both content and illustrations. Lively, interesting reading for children $1.79 each

This is the famous series of books children can read to themselves by themselves. Titles with asterisk(*) are educator-approved Blue Ribbon books. Each book maintains highest standard in content and illustration.

Each book is colorfully illustrated, about 64 pages . . 5⅝x8½ inches. So easy to buy when you just use the phone.

Mystery Books
3 N 596—Big Max
3 N 813—Case of the Cat's Meow

Science Books
3 N 814—Gregg's Microscope*
3 N 846—Prove It*

Sports Book
3 N 806—Here Comes The Strike Out

General Basic Reading Books
3N828–Little Bear*
3N831–Father Bear Comes Home*
3N594–Soldiers and Sailors
3N597–Red Fox and His Canoe
3N847–The Secret Three*
3N829–Little Bear's Friend*
3N836–Danny and the Dinosaur*
3N595–Oscar Otter
3N598–Johnny Lion's Book
3N848–Sammy the Seal*
Shipping weight each 10 ounces.....Each $1.79

My Very First Set of Readers

Prepared for children who are ready to explore reading on their own $3.57 Set

Set of 10. Written with simplicity—in words young reader recognizes and understands, along with new important words to stimulate his curiosity. Give child satisfaction of discovering that he can read by himself. Interesting stories with color pictures on every page. Prepared by distinguished writers, artists, editors. Each book 32 pages, measures 5½x8 inches. *Titles* include: Where Do You Live?; Belling the Cat and Other Stories; The Wonderful House; The Whale Hunt; The Animals Search for Summer; The Good Friends; My Very Own Puppy; The Wolf and the Kids; A Dog's Life; Old Gray and the Little Hen.
3 N 397—Shipping weight 2 pounds 9 ounces.....Set $3.57

Little Golden Books $2.97 Set

Set of 12. Walt Disney's unforgettable characters—all in this selection. Full color illustrations. Each book 24 pages, 6⅝x7⅞ in.

Titles: Dumbo; Mickey Mouse's Picnic; Donald Duck's Toy Sailboat; Disneyland on the Air; Scamp; Old Yeller; Bambi; Sword in the Stone; Cinderella; Winnie-the-Pooh; Mary Poppins; Ugly Dachshund. Shpg. wt. 3 lbs.
3 N 574.....Set $2.97

Here's the wonderful, wacky, make-believe world of DR. SEUSS that makes it fun to learn to read

Each only $2.37

These laugh-packed books have imaginative verse and drawings that have charmed children for over 28 years. Each fun-filled book has about 60 pages (except 3 N 733).

Colorfully illustrated throughout with all of those zany Dr. Seuss drawings. For children 4–10 (and any adults who want to peek). Each book measures about 8¼x11¼ inches.

3 N 732—I Had Trouble in Getting to Solla Sollew (A travel tale)
3 N 733—Cat in the Hat Beginner's Dictionary (words defined; 134 pgs.)
3 N 735—Horton Hatches the Egg (a 100% faithful elephant)
3 N 736—How the Grinch Stole Christmas (a bright and cheery fantasy)
3 N 737—If I Ran the Zoo (McGrew's zoo has the oddest creatures)
3 N 738—Yertle the Turtle, Other Stories (3 tales of amazing animals)
3 N 741—The Sneetches and Other Stories (meet a Sneetch, or a Zax)
3 N 742—Happy Birthday to You (birthdays in the land of Katroo)
3 N 743—If I Ran the Circus (the Circus McGurkus—wow!)
3 N 746—Dr. Seuss's Sleep Book (one little yawn, then off to sleep)
3 N 758—Horton Hears A Who (brave elephant protects dust creatures)
Shipping weight each 1 pound.....Each $2.37

Cat in the Hat Dictionary in French or Spanish

$2.97 Each

Dr. Seuss takes the young reader through an entertaining presentation of French or Spanish language elements. Before your child knows it he will have learned a basic vocabulary. Illustrated. Each book measures 8x11 inches.

3 N 731—French. 134 pgs. Shpg. wt. 2 lbs...$2.97
3 N 757—Spanish. 132 pgs. Shpg. wt. 2 lbs... 2.97

Books especially for the beginner

Children love these books . . each has a controlled vocabulary that makes reading easier . . and Dr. Seuss is even here!

Each $1.57

Each of these children's favorites is written by famous authors. Some are in rhyme and all have enchanting colorful illustrations. Each book measures 6¾x9¼ inches, has about 64 pages.

NOTE: Controlled vocabulary books marked (†) have 50–100 words; (††) 100–200 words; (†††) over 200.

(3N747 to 3N783 by Dr. Seuss)
3N747–Fox in Socks†††
3N748–Hop on Pop††
3N749–The Cat in the Hat†††
3N750–One Fish, Two Fish, Red Fish, Blue Fish†††
3N753–Green Eggs and Ham†
3N780–Dr. Seuss's ABC††
3N781–Cat in Hat Comes Back†††
3N783–Put Me in the Zoo†
3N691–King, Mice and Cheese†††
3N782–A Fly Went By††
3N784–Go Dog, Go†
3N785–Are You My Mother?††
3N394–The Bears' Picnic†
3N790–Little Black Goes to the Circus††
3N698–Wish I had Duck Feet†††
3N795–B. Cerf's Animal Riddles†††
3N756–10 Apples Up on Top†
3N796–Little Black, a Pony††
3N797–B. Cerf's Book of Riddles††
3N640–Big Jump & Other Stories†††
3N641–A Big Ball of String†††
3N642–Sam and the Firefly††
3N643–B. Cerf's Book of Laughs†††
3N644–Look Out for Pirates!††
3N645–A Fish Out of Water††
Shipping weight each 10 ounces.....Each $1.57

Step-up Books for readers about second or third grade level

Save 78¢

on Starter Set

Starter Set $4.23 Each $1.67

Easy-to-read text is illustrated. Each abt. 70 pgs., 6¾x8½ in.

Starter Set (3 N 853, 3 N 854, and 3 N 858).
3 N 552—Wt. 2 lbs. 3 oz..$4.23

Single Titles
3N835–Meet the N. Amer. Indian
3N850–Meet J. F. Kennedy
3N851–Meet George Washington
3N852–Meet Abraham Lincoln
3N853–Animals Do The Strangest Things
3N854–Birds Do The Strangest Things
3N858–Fish Do The Strangest Things
Shpg. wt. each 12 oz. Ea. $1.67

Whitman's Classic Fiction Series . . best-loved stories by world-famous authors

88c Each **Save 27c** Starter Set 3 books **$2.37**

Color illustrations, deluxe-quality binding. Hard covers. Size 5¾x8½ inches.

Girl's Set. (3 N 1671, 3 N 1680, 3 N 1682).
3 N 1665—Shpg. wt. 2 lbs. 15 oz. . Set $2.37

Boy's Set. (3 N 1670, 3 N 1677, 3 N 1681).
3 N 1666—Shipping wt. 2 lbs. 15 oz. . Set $2.37

Single Titles

3 N 1670—Tom Sawyer by Mark Twain
3 N 1671—Black Beauty by Anna Sewell
3 N 1672—Heidi by Johanna Spyri
3 N 1673—Treasure Island by R. Stevenson
3 N 1674—Five Little Peppers and How They Grew by Margaret Sidney
3 N 1675—Five Little Peppers Midway, Sidney
3 N 1676—Eight Cousins by L. M. Alcott
3 N 1677—Beautiful Joe by M. Saunders
3 N 1678—Freckles by Gene S. Porter
3 N 1679—Little Men by L. M. Alcott
3 N 1680—Fifty Famous Fairy Tales
3 N 1681—Sherlock Holmes by A. C. Doyle
3 N 1682—Little Women by L. M. Alcott
3 N 1683—Huckleberry Finn by Mark Twain
3 N 1684—Rebecca of Sunnybrook Farm
3 N 1685—Tales of Edgar Allan Poe
3 N 1686—Heidi Grows Up by C. Tritten
3 N 1687—Bible Stories

Shipping wt. each book 12 oz. . . . . Each 88c

Alfred Hitchcock and Rod Serling Mystery Thrillers

Hitchcock's Haunted Houseful. 9 spooky stories. 7x10 in.
3 N 706—Shipping weight 1 pound 4 ounces. $3.37

Hitchcock's Solve-them-yourself Mysteries. 5 cases. 7x10 in.
3 N 539—Shipping weight 2 pounds. 3.37

Hitchcock's Ghostly Gallery. 11 tales of suspense. 7x10 in.
3 N 540—Shipping weight 2 pounds. 3.37

Hitchcock's Monster Museum. 14 monster stories. 7x10 in.
3 N 16036—Shipping weight 2 pounds. 3.37

Hitchcock's Sinister Spies. Collection of 15 spy tales. 7¼x10¼ in.
3 N 599—Shipping weight 2 pounds. 3.37

Twilight Zone. 13 unusual stories. Serling. 7x10 in.
3 N 763—Shipping weight 2 pounds 3 ounces. 3.37

Twilight Zone Revisited. 13 stories. Rod Serling. 7x10 in.
3 N 818—Shipping weight 2 pounds 3 ounces. 3.37

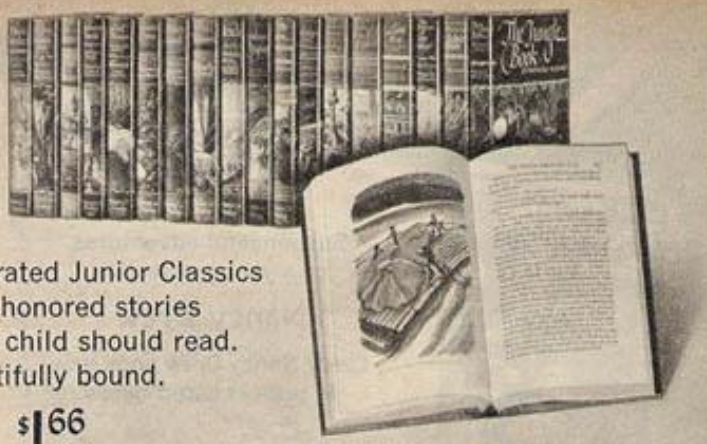

Illustrated Junior Classics Time-honored stories every child should read. Beautifully bound.

$1.66 each

This series includes the most popular titles in children's literature, written especially for your children's enjoyment and understanding. They'll be enchanted with the magic of Lewis Carroll's Alice in Wonderland and thrilled with the gripping suspense of A Tale of Two Cities by Charles Dickens. Books are fine quality . . handsome full-color covers . . deluxe-quality cloth bindings. Made to last years and years because they'll be read again and again by your children. Each book is illustrated. Measure 5½x8¼ inches. About 350 pages.

3 N 897—Huckleberry Finn
3 N 899—Pinocchio
3 N 901—Tom Sawyer
3 N 906—Arabian Nights
3 N 915—Alice in Wonderland
3 N 916—Gulliver's Travels
3 N 917—Jungle Book
3 N 918—Kidnapped
3 N 919—Hans Brinker
3 N 920—Heidi
3 N 923—Robin Hood
3 N 924—Robinson Crusoe
3 N 928—Swiss Family Robinson
3 N 932—Tale of Two Cities
3 N 933—Little Men
3 N 934—Little Women
3 N 940—Three Musketeers
3 N 941—Treasure Island

Shipping weight each 1 pound 8 ounces. . . . . Each $1.66

Great Writers Collection . . Includes biographical sketch of authors . . for readers 12 and older

2-book Starter Set **$4.81** **$2.77** Each

Thrill to the exciting adventure and mystery of these widely read books . . Jules Verne takes you on a voyage under the sea and to the moon . . Edgar Allan Poe fills you with breathtaking suspense . . and much more. About 480 pages in each book, measure 5¾x8¼ in.

3 N 16001—Starter Set. *Save 13%.* Incl. 3 N 16007, 3 N 16014.
Shipping weight 3 pounds. . . . . Set $4.81

3 N 16002—Starter Set. *Save 13%.* Incl. 3 N 16009, 3 N 16013.
Shipping weight 3 pounds. . . . . Set $4.81

Single Titles

3 N 16004—Conan Doyle
3 N 16006—Jack London
3 N 16007—Edgar Allan Poe
3 N 16009—H. G. Wells
3 N 16013—Jules Verne
3 N 16014—Stevenson

Shipping weight each 1 lb. 8 oz. . . . . Each $2.77

BATMAN

Books and Activity Boxes

Batman 4-book Assortment. Have hours of fun with the Caped Crusader and his sidekick, Robin. Follow their exciting adventures in a paint-by-number book with 38 action scenes. Finished pictures can be framed. 132-page coloring book. Holy activation! Push-out-and-stick activity book and press-out book let you create action scenes with lots of Pow! Bam! Zowie!
3 N 764—Shpg. wt. 2 lbs. 4 oz. Set $1.77

Batman Color-by-number Box. Join the masked one's crusade against crime as you add color to Batman's adventures. Crayons and 32 pictures are color coded. Finished pictures are ready for framing.
3 N 765—Shpg. wt. 1 lb. 2 oz. 92c

Batman Play Fun Activity Box. Help Batman fight public enemies, stop underworld characters from doing dastardly deeds. 30x30-inch play sheet and punchouts of the Batman characters. Crayons are included for coloring play sheet.
3 N 766—Shipping wt. 1 lb. 5 oz. 92c

POOH Books, Projects and Pictures

Low as **$2.97** project book

The Pooh Story Book. Eeyore, Piglet, Christopher Robin. 7¾x10 in.
3 N 1567—Shpg. wt. 1 lb. $3.57

The Original Winnie the Pooh Books. These first books serve as an introduction to A. A. Milne's delightful characters that are cherished by young and old . . all faithfully represented by the whimsical drawings by E. H. Shepard.

Winnie the Pooh. A first peek into Pooh's world. 5x7¾ in. 192 pages.
3 N 1563—Shpg. wt. 11 oz. . . $3.33

The House at Pooh Corner. Tiger in the forest. 5x7¾ in. 192 pgs.
3 N 1564—Shpg. wt. 11 oz. . . $3.33

When We Were Very Young. 44 funny poems. 5x7¾ in. 112 pgs.
3 N 1565—Shpg. wt. 11 oz. . . $3.33

Now We are Six. 35 stories in verse. 5x7¾ in. 112 pages.
3 N 1566—Shpg. wt. 11 oz. . . $3.33

Pooh's Library. Save $2.35 on four books above in slip-case box.
3 N 1568—Wt. 2 lbs. 10 oz. . . $10.97

Pooh: His Art Gallery. Set of 8 full-color prints, 11x14 in., on fine art paper from orig. watercolors by Shepard. Can be framed.
3 N 1572—Wt. 1 lb. 3 oz. . . $4.47

Pooh Project Book. Everything to make and do . . make postcards, games, etc. 17x13 in., 30 pages.
3 N 1574—Wt. 1 lb. 6 oz. . . $2.97

Exciting fiction, fun and true-to-life Books for

Suspenseful adventures of a young detective

Nancy Drew

Every Nancy Drew book now in print is listed below

3-book Starter Set **$2.48** Each **99c**

Starter Set. Save 16%. Includes 3N15005, 3N15006, 3N15012.
3 N 15049—Shipping weight 2 pounds 4 ounces.....Set $2.48

Single Books. About 174 to 220 pages. Measures 5x7⅜ inches.

3 N 15002-Phantom at Pine Hill
3 N 15003-Clue of Whistling Bagpipes
3 N 15004-Mystery at Lilac Inn
3 N 15005-Secret of the Old Clock
3 N 15006-Hidden Staircase
3 N 15007-Clue in the Diary
3 N 15008-Nancy's Mysterious Letter
3 N 15009-Sign of the Twisted Candle
3 N 15011-Password to Larkspur Lane
3 N 15012-Bungalow Mystery
3 N 15013-Message in the Hollow Oak
3 N 15014-Mystery of the Tolling Bell
3 N 15015-Secret at Shadow Ranch
3 N 15016-Whispering Statue
3 N 15017-Moonstone Castle Mystery
3 N 15018-Clue in the Jewel Box
3 N 15019-Secret of the Wooden Lady
3 N 15021-Secret in the Old Attic
3 N 15041-Mystery of the Ivory Charm
3 N 15042-Clue of the Tapping Heels
3 N 15043-Brass Bound Trunk Mystery
3 N 15044-Moss Covered Mansion
3 N 15022-Clue in Crumbling Wall
3 N 15023-Haunted Bridge
3 N 15024-Clue of the Black Keys
3 N 15025-Mystery at the Ski Jump
3 N 15026-Clue in the Old Album
3 N 15027-Witch Tree Symbol
3 N 15028-Ghost of Blackwood Hall
3 N 15029-Hidden Window Mystery
3 N 15031-Clue of Leaning Chimney
3 N 15032-Haunted Showboat
3 N 15033-Secret of Golden Pavilion
3 N 15034-Clue in Old Stagecoach
3 N 15035-Mystery of Fire Dragon
3 N 15036-Clue of Dancing Puppet
3 N 15037-Scarlet Slipper Mystery
3 N 15038-Secret of Red Gate Farm
3 N 15039-Clue of Broken Locket
3 N 15045-Quest of the Missing Map
3 N 15046-Clue of the Velvet Mask
3 N 15047-Ringmaster's Secret
3 N 15048-Mystery of the 99 Steps (*New*)

Shipping weight each 12 ounces.....Each 99c

Cherry Ames

3-book Starter Set **$2.48** Each **99c**

Starter Set. Save 16%. A young nurse's service to humanity. Includes 3N15055, 3N15057, 3N15071.
3 N 15074—Wt. 2 lbs. 4 oz....Set $2.48

Single Books. 176-217 pgs. 5x7⅜ in.
3 N 15052—Jungle Nurse
3 N 15055—Army Nurse
3 N 15057—Senior Nurse
3 N 15071—Student Nurse
3 N 15072—Flight Nurse
3 N 15073—Doctor's Office (*New*)
Shipping weight ea. 12 oz.....Each 99c

Bobbsey Twins

3-book Starter Set **$2.48** Each **99c**

Starter Set. 3N15085, 3N15086, 3N15088.
3 N 15075—Wt. 2 lbs. 4 oz.....Set $2.48

Single Books. 174-184 pgs. 5x7⅜ in.
3 N 15086—Of Lakeport
3 N 15085—Adventure in the Country
3 N 15088—Secret at the Seashore
3 N 15079—Mystery at School
3 N 15081—At Snow Lodge
3 N 15084—Camping Out
3 N 15077—Search for the Green Rooster
3 N 15098—Their Camel Adventure (*New*)
Shipping weight ea. 12 oz.....Each 99c

The Adventures of BARBIE KEN and MIDGE

3-book Starter Set **$3.67** Each **$1.67**

Starter Set. Save 26%. Hours and hours of reading enjoyment. Includes 3N15108, 3N15113, 3N15104.
3 N 15116—Shpg. wt. 3 lbs...Set $3.67

Single Books. Follow the adventures of Barbie and her pals in New York, the fashion world. Ea. 5⅝x8¼ in.
3 N 15102—Happy Go Lucky Skipper
3 N 15104—Barbie, Midge and Ken
3 N 15108—Barbie Solves a Mystery
3 N 15113—Candy-Striped Summer
3 N 15114—The Ghost Town Mystery
3 N 15115—Here's Barbie
Shipping weight each 1 lb...Each $1.67

Use your phone if you want to order it the easiest way of all

The Little House Series

Based upon author Laura Ingalls Wilder's life, books describe fun and excitement, hardships and difficulties of daily living in pioneering days. Illust. 238 to 372 pages, 5⅝x8 in.
3 N 15141—By Shores of Silver Lake
3 N 15142—Farmer Boy
3 N 15143—Little House in Big Woods
3 N 15144—Little House on the Prairie
3 N 15145—Little Town on the Prairie
3 N 15146—On the Banks of Plum Creek
3 N 15147—The Long Winter
3 N 15148—These Happy Golden Years
Shipping weight ea. 1 lb. 1 oz. Each $3.29

Trixie Belden Mysteries

3-book Starter Set **$2.08** Each **87c**

Starter Set. Save 20%. Includes exciting mysteries 3N15137, 3N15138, 3N15139.
3 N 15119—Shpg. wt. 2 lbs. 15 oz.....Set $2.08

Single Books. Each 264 pages, 5⅝x8½ in.
3 N 15132—The Secret of the Mansion
3 N 15133—The Red Trailer Mystery
3 N 15134—The Mystery of the Emeralds
3 N 15135—Mystery on the Mississippi
3 N 15136—The Mysterious Visitor
3 N 15137—The Gatehouse Mystery
3 N 15138—The Mystery off Glen Road
3 N 15139—The Mystery in Arizona
Shipping weight each 12 ounces.....Each 87c

Informative Teen-ager Books

Dear Teen-Ager. By "Dear Abby."
3 N 1294—Shpg. wt. 1 lb.....$3.67

Here's to You, Miss Teen. Good grooming tips for a delightful personality.
3 N 16135—Shpg. wt. 1 lb. 4 oz...$3.67

Seventeen Cookbook. By editors of Seventeen. Easy-to-follow recipes.
3 N 16137—Shpg. wt. 3 lbs. 3 oz...$6.57

Seventeen Book of Etiquette and Entertaining. What to do, not to do.
3 N 16138—Shpg. wt. 2 lbs. 10 oz. $6.57

Jacqueline Kennedy—A Portrait in Courage. An inspiring biography.
3 N 646—Shipping wt. 1 lb.....$2.74

A children's favorite—Mary Poppins

Mary Poppins..blows in to the Banks family.
3 N 15161—Shipping weight 1 lb.....$3.39

Mary Poppins from A to Z. 26 short episodes.
3 N 15162—Shipping weight 1 lb.....$2.77

Mary Poppins Opens the Door. More magical adventures with the amazing Mary Poppins.
3 N 15163—Shipping weight 1 lb.....$3.39

Mary Poppins in the Park. Mary Poppins comes back to the Banks family.
3 N 15164—Shipping weight 1 lb.....$3.39

Mary Poppins Fiction Book. Based on movie.
3 N 15165—Shipping weight 12 oz.....88c

Playing Guitar

105 folk, traditional, popular songs. Simple cord, fingering diagrams; tuning instr.
3N16125-Wt.14 oz.$1.77

Playing Piano

Easy to read, play. Many popular, standard, folk songs. Familiar melodies like Clair de Lune, Fascination, etc.
3N16127-Wt.11 oz.$1.77

Favorite Folk Songs, Guitar Playing

Hootenanny Song Book. Official book of former ABC-TV show, 165 songs. Guitar chords; tuning instr.
3 N 793—Shipping weight 1 pound.....$2.37

Hi-Teen Guitar For Hootenanny. Teaches right way to play guitar. 10 lessons; 100 famous songs.
3 N 794—Shipping weight 1 lb. 12 oz.....$4.47

Alfred Hitchcock suspense stories

3-book Starter Set **$3.67** Each **$1.67**

Starter Set. Save 26%. Includes books 3N15318, 3N15323, 3N15319.
3 N 15316—Wt. 2 lbs. 10 oz. . Set $3.67

Single Books. Danger, excitement, thrills. Each 192 pgs. 5⅜x8¼ in.
3 N 15321—Stuttering Parrot Mystery
3 N 15322—Secret of Terror Castle
3 N 15323—Mystery of the Whispering Mummy
3 N 15324—Green Ghost Mystery
3 N 15319—Mystery of the Vanishing Treasure (*New*)
3 N 15318—The Secret of Skeleton Island (*New*)
Shipping weight ea. 14 oz. . . Each $1.67

Tom Swift Jr.

3-book Starter Set **$2.48** Each **99c**

Starter Set. Save 16%. Includes books 3N15291, 3N15289, 3N15288.
3 N 15258—Wt. 2 lbs. 4 oz. Set $2.48

Single Books. 177–214 pgs. 5x7⅝ in.
3 N 15259—Subocean Geotron (*New*)
3 N 15282—Polar-Ray Dynasphere
3 N 15283—His Aquatomic Tracker
3 N 15284—His Giant Robot
3 N 15285—His Atomic Earth Blaster
3 N 15286—His Outpost in Space
3 N 15287—His Diving Seacopter
3 N 15288—His Rocket Ship
3 N 15289—His Jetmarine
3 N 15291—His Flying Lab
3 N 15294—Visitor from Planet X
3 N 15296—His Triphibian Atomcar
3 N 15298—Caves of Nuclear Fire
3 N 15299—In the Race to the Moon
3 N 15279—And His Sonic Boom Trap
Shipping weight ea. 12 oz. . . Each 99c

Thrilling tales about the Hardy Boys

Every Hardy Boys book now in print is listed below

3-book Starter Set **$2.48** Each **99¢**

Starter Set. Save 16% Follow the adventures of these young detectives as they solve suspenseful mysteries. Includes 3N15218, 3N15219, 3N15221.
3 N 15255—Shipping weight 2 pounds 4 ounces. . . . . Set $2.48

Single Books. Ea. 174 to 219 pages 5x7⅝ in. Shpg. wt. ea. 12 oz. . . . . Each 99c
3 N 15251—Mystery of the Spiral Bridge (*New*)
3 N 15202—Footprints Under the Window
3 N 15203—A Figure in Hiding
3 N 15204—Haunted Fort
3 N 15205—Aztec Warrior Mystery
3 N 15206—Hunting Hidden Gold
3 N 15207—Missing Chums
3 N 15208—Shore Road Mystery
3 N 15209—Hidden Harbor Mystery
3 N 15211—Mystery of Cabin Island
3 N 15212—Great Airport Mystery
3 N 15213—What Happened at Midnight
3 N 15214—While the Clock Ticked
3 N 15215—Clue in the Embers
3 N 15216—Secret of the Caves
3 N 15217—Clue of the Broken Blade
3 N 15218—Tower Treasure
3 N 15219—House on the Cliff
3 N 15221—Secret of the Old Mill
3 N 15222—Secret Panel
3 N 15223—Wailing Siren Mystery
3 N 15224—Secret of Wildcat Swamp
3 N 15225—Crisscross Shadow
3 N 15226—Yellow Feather Mystery
3 N 15227—Hooded Hawk Mystery
3 N 15228—Phantom Freighter
3 N 15229—Secret of Skull Mountain
3 N 15231—Sign of Crooked Arrow
3 N 15232—Secret of Lost Tunnel
3 N 15233—Secret of Pirates' Hill
3 N 15234—Ghost at Skeleton Rock
3 N 15235—Mystery at Devil's Paw
3 N 15236—Chinese Junk Mystery
3 N 15237—Desert Giant Mystery
3 N 15238—Clue of Screeching Owl
3 N 15239—Viking Symbol Mystery
3 N 15241—Short-wave Mystery
3 N 15242—Mark on the Door
3 N 15243—Sinister Sign Post
3 N 15244—Secret Warning
3 N 15245—Twisted Claw
3 N 15246—Disappearing Floor
3 N 15247—Flying Express Mystery
3 N 15248—Mystery of the Flickering Torch
3 N 15249—Melted Coins

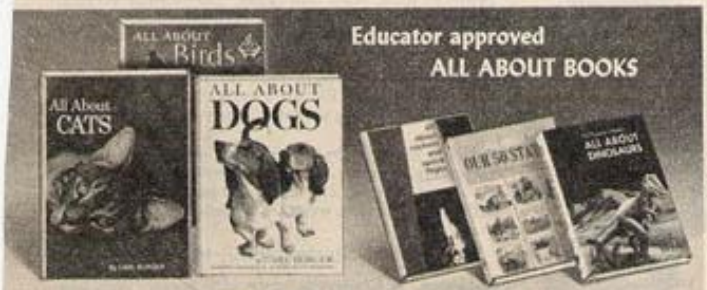

Educator approved ALL ABOUT BOOKS

3-book Starter Set **$3.67** Each **$1.67**

Starter Set. Save 26%. Includes books 3N15173, 3N15184, 3N15193.
3 N 15168—Wt. 3 lbs. 3 oz. . . Set $3.67

Starter Set. Save 26%. Includes books 3N15174, 3N15178, 3N15187.
3 N 15169—Wt. 3 lbs. 3 oz. . Set $3.67

Single Books. 160 pages. 7x9¼ in. Shpg. wt. ea. 1 lb. 1 oz. . . . . Each $1.67
3 N 15173—All About Dogs
3 N 15174—All About Our 50 States
3 N 15175—All About Human Body
3 N 15176—All About the Universe
3 N 15177—All About Biology
3 N 15178—All About Dinosaurs
3 N 15182—The World of Chemistry
3 N 15184—All About Birds
3 N 15185—All About Insect World
3 N 15187—All About Rockets, Space
3 N 15192—About Moths, Butterflies
3 N 15193—All About Cats (*New*)
3 N 15195—Abt. Rocks, Minerals
3 N 15196—Satellites, Spaceships

Boy's Life Series Books

3-book Starter Set **$3.67** Each **$1.67**

Starter Set. Save 26%. Stories include 3N15306, 3N15312, 3N15311.
3 N 15315—Shpg. wt. 3 lbs. . . . . Set $3.67

Single Books. 192 pages, 5⅜x8¼ in.
3 N 15311—Basketball Stories (*New*)
3 N 15302—World War II Series
3 N 15303—Sports Stories
3 N 15304—Wild Animal Stories
3 N 15306—Football Stories
3 N 15308—Mutiny in the Time Machine
3 N 15309—Outer Space Stories
3 N 15312—Baseball Stories
Snipping weight each 1 lb. . . . Each $1.67

The Official Boy Scout Encyclopedia

$3.67

Covers more than 450 subjects of interest, including fire fighting, giving first aid. Nearly 200 illustrations, full-page pictures. 160 pages 7¾x10 in.
3 N 956—Shipping weight 1 pound 8 ounces. . . . $3.67

Great Sports Stories **$3.47** Each

The Story of Baseball. Highlights, teams, personalities. Illustrated 192 pages, 8⅜x11 in.
3 N 777—Shipping wt. 2 lbs. $3.47

The Story of Football. Illustrated . . pictures of stars, coaches. 192 pages, 8⅜x11 in.
3 N 16088—Shipping wt. 2 lbs. $3.47

Great American Athletes of the 20th Century. Includes stars Koufax, Unitas, Nicklaus, Chamberlain. Illust. 192 pgs. 8⅜x11¼ in.
3 N 16089—Shipping wt. 2 lbs. $3.47

Informative Sports Books

Football Books. 192 pages. 5⅜x8¼ inches.
3 N 949—How to Punt, Pass, Kick
3 N 950—Great Quarterbacks of the NFL
3 N 951—The Big Play
3 N 952—Heroes of the NFL
Shipping weight each 14 oz. . . . . Each $1.77

Complete Football Set. Save 20%. Thrills! Includes all 4 football books listed above.
3 N 395—Shipping wt. 4 lbs. . . . . Set $5.66

Baseball Books. 192 pages. 5⅜x8¼ inches.
3 N 945—Great Baseball Pitchers
3 N 946—Greatest World Series
3 N 948—Secrets of Big League Play
3 N 651—Strange But True Baseball Stories
Shipping weight ea. 1 lb. . . . . Each $1.77

Complete Baseball Set. Save 20%. Stories a boy loves. Includes all 4 books above.
3 N 396—Shipping wt. 4 lbs. . . . . Set $5.66

Stories about Baseball Leagues and Heroes. Illustrated. About 192 pages. 5⅜x7½ in.
3 N 16066—American League
3 N 16067—Baseball's Greatest Players
3 N 16068—National League
3 N 16069—Willie Mays
3 N 16077—Sandy Koufax
3 N 16078—Baseball's Hall of Fame
Shipping weight each 14 ounces. . . . Each $1.77

$2.97

For horse lovers of all ages . .

Album of Horses by Marguerite Henry

Fascinating accounts of 22 important breeds of horses plus the mule and burro. Each account is accompanied by a full-page portrait in full color. 112 pages. 9⅛x11¾ inches. Buy it the easy way—order by phone.
3 N 1651—Shipping weight 1 lb 5 oz.....$2.97

Wesley Dennis Album of Horse Paintings. 16 beautiful full-color paintings from the Album of Horses (above). 40 pages, 12⅝x14⅜ inches each.
3 N 446—Shipping weight 1 lb. 10 ounces.....$3.67

Superbly illustrated Books by Marguerite Henry

Gaudenzia. Bareback riders race thru streets of Siena, Italy. Illust. 240 pgs. 7⅛x9¾ in.
3 N 647—Wt. 1 lb. 8 oz. $3.29

Stormy. How Misty's foal was born after a storm. 7⅛x9¾ inches. 224 pages.
3N635—Wt. 1 lb. 10 oz. $3.29

Misty of Chincoteague. Capturing and taming 2 wild ponies. 7⅛x9¾ in. 176 pages.
3 N 953—Wt. 1 lb. 4 oz. $3.29

Sea Star, Orphan of Chincoteague. Misty, and the wild ponies of Chincoteague. 7⅛x9¾ inches. 176 pages.
3 N 955—Wt. 1 lb. 4 oz. $3.29

Black Gold. Award-winning story about the famous Kentucky Derby winner. Measures 7⅛x9¾ inches. 176 pages.
3 N 1652—Wt. 1 lb. 4 oz. $3.29

King of the Wind. Newberry award winner about "Sham." 7⅛x9¾ inches. 176 pages.
3 N 954—Wt. 1 lb. 4 oz. $3.29

Brighty of the Grand Canyon. Little burro blazes trails. 7⅛x9¾ inches. 224 pages.
3 N 724—Wt. 1 lb. 8 oz. $3.29

Born to Trot. True story about a boy and a great trotter. 7⅛x9¾ inches. 224 pages.
3 N 633—Wt. 1 lb. 7 oz. $3.29

All About Horses. 68 illustrations. 7x9¾ in. 160 pages.
3 N 725—Wt. 1 lb. 1 oz. $1.73

White Stallion of Lipizza. The fascinating story of the famous white stallion of Lipizza. 112 pages. 9⅛x11¾ in.
3 N 958—Wt. 1 lb. 6 oz. $3.29

Justin Morgan Had a Horse. A classic horse story about a pint-sized stallion. 176 pages. 7⅛x9¾ inches.
3 N 959—Wt. 1 lb. 3 oz. $3.29

Black Stallion Series

Entertaining tales of adventure about an Arabian stallion

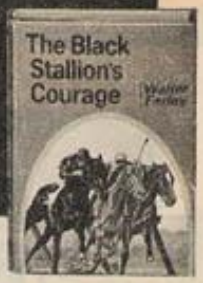

Join the Black Stallion Club! . . get official membership button. Write Mr. Farley, 457 Madison Ave., New York, N.Y. Illust. 213-330 pgs. 5⅛x8½ in.

3 N 1631—Black Stallion
3 N 1633—Son of Black Stallion
3 N 1639—Black Stallion Revolts
3 N 1641—Black Stallion Mystery
3 N 982—Black Stallion Returns
3 N 1635—Black Stallion's Courage
3 N 912—Black Stallion and Flame
3 N 913—Black Stallion Challenged
3 N 981—The Island Stallion's Fury
3 N 745—Black Stallion's Sulky Colt
3 N 1634—Black Stallion's Filly

Shipping weight each 1 pound.....Each $2.57

Books about Horses—selection, care, feeding

Winning Your Spurs. Gait, conformation, temperament, care; showmanship. Illust. 124 pgs. 8⅛x11¾ in.
3 N 15499—Shipping weight 1 lb. 4 oz.....$1.77

Ride American. Safety, comfort. 269 pgs. 5⅞x8⅝ in.
3 N 475—Shipping weight 1 pound.....$4.67

Cavalcade of American Horses. Discusses light breeds, conformations, performance, history, etc. Includes 75 beautiful pictures. 311 pages. 7⅛x9½ in.
3 N 628—Shipping weight 1 lb. 12 oz.....$2.83

The Western Horse. Illust. 111 pgs. 6¾x9½ in.
3 N 627—Shipping weight 12 ounces.....$2.77

Learn to Ride, Hunt and Show. By Gordon Wright. Illustrated guide. 128 pages. 11x8¾ inches.
3 N 911—Shipping weight 1 lb. 6 oz.....$3.47

Horse Fever. Points to look for in choosing horse, how to jump, etc. Photos, charts. 92 pgs. 8½x11 in.
3 N 967—Shipping weight 1 pound.....$1.73

A Horse of Your Own. Complete guide to choosing, caring for, training, showing, enjoying horse. Section on saddles, racing. 250 illust. 480 pgs. 6⅛x9¾ in.
3 N 648—Shipping weight 2 pounds.....$7.88

True Stories about Horses

Snowman. A Cinderella story of a horse. Tells how Snowman was rescued from the bone yard and went on to become greatest jumper. 131 pages. 6⅛x9½ in.
3 N 751—Shipping weight 1 lb. 8 oz.....$3.27

Man o'War. By Walter Farley. The award-winning story of a magnificent horse and the boy who trained him for a great race. Illust. 326 pages. 6¼x9¾ inches.
3 N 914—Shipping weight 1 lb. 9 oz.....$3.67

Fiction Stories about Horses

National Velvet. A heart-warming story. Abridged edition. Illustrated. 108 pages. 8⅛x12 inches.
3 N 436—Shipping weight 1 lb. 5 oz.....$2.77

All Horses Go to Heaven. 31 fascinating stories. 30 illustrations. 415 pages. 6¼x9¾ inches.
3 N 437—Shipping weight 1 lb. 12 oz.....$4.67

American Girl Book of 10 Horse Stories. Suspense, romance, humor. Illustrated. 152 pages. 5½x8¼ in.
3 N 488—Shipping weight 1 lb.....$1.66

Horses, Horses, Horses. Informative. 32 full-color pages, over 300 illust. 152 pages. 8¼x11¾ in.
3 N 629—Shipping weight 1 lb. 11 oz.....$2.83

Big Book of Favorite Horse Stories. Stirring tales of adventure, courage, heroism and humor by well-known authors as Steinbeck, Henry, Saroyan, Holt, O'Hara. 25 illustrations. 336 pages. 6¼x9 inches.
3 N 649—Shipping weight 1 lb. 12 oz.....$3.64

Heartwarming Nature Stories

The Pond. A 14-year-old boy discovers delights in nature and of a special pond. 256 pages. 5⅝x8 in.
3 N 983—Shipping weight 14 ounces.....$4.67

Rascal. Author recalls boyhood with a raccoon who is the hero in this story. 192 pages. Size: 5⅝x8 in.
3 N 984—Shipping weight 14 ounces.....$3.67

Famous LANDMARK BOOKS for ages 8 to 14

Here are great events in world history told in dramatic, fast-moving fashion $1.67 Each Volume

Save 26%

Buy Starter Sets $3.66 3-volume Set

Each of these books is fully illustrated, some in full-color. Many include maps, drawings and photos that help to better explain the text. 192 pages. Measure 5¾x8½ in.

Starter Set. Includes: Great American Fighter Pilots of World War II; D-Day June 6, 1944; Battle of Bulge.
Shipping weight 3 lbs.
3 N 15325.....Set $3.66

Starter Set. Includes: JFK PT 109; Sinking of Bismarck; Commandos—World War II.
Shipping weight 3 lbs.
3 N 15326.....Set $3.66

Starter Set. Includes: Flying Tigers; 30 Seconds Over Tokyo; Flying Aces of World War I.
Shipping weight 3 pounds.
3 N 15327.....Set $3.66

Starter Set. Includes following: Remember the Alamo!; Custer's Last Stand; Kit Carson and the Wild Frontier.
Shipping weight 3 pounds.
3 N 15328.....Set $3.66

Starter Set. Includes following: The American Revolution; Swamp Fox of the Revolution; and Gettysburg.
Shipping weight 3 pounds.
3 N 15329.....Set $3.66

3 N 15334—J.F.K. P.T. 109
3 N 15335—Into Orbit
3 N 15336—Great American Fighter Pilots
3 N 15338—Thomas Edison
3 N 15339—Adolf Hitler
3 N 15343—D-Day
3 N 15344—Story of Subs
3 N 15345—Seabees of World War II
3 N 15347—Lawrence of Arabia
3 N 15348—U.S. Marines
3 N 15349—America's First World War
3 N 15351—Paratroops
3 N 15352—U.S. Air Force
3 N 15353—The F.B.I.
3 N 15354—Amer. Revolution
3 N 15355—Battle for the Atlantic
3 N 15356—Battle of Britain
3 N 15357—Remember the Alamo!
3 N 15358—Custer's Stand
3 N 15359—Abe Lincoln
3 N 15361—Witchcraft of Salem Village
3 N 15362—Swamp Fox of the Revolution
3 N 15363—West Point Story
3 N 15364—From Casablanca to Berlin
3 N 15365—Medal of Honor Heroes
3 N 15366—Sinking of the Bismarck
3 N 15367—Pearl Harbor to Okinawa
3 N 15368—Fly. Tigers
3 N 15369—War in Korea
3 N 15371—U.S. Frogmen
3 N 15372—Guadalcanal
3 N 15373—30 Seconds Over Tokyo
3 N 15375—Women of Courage
3 N 15377—Flying Aces, WWI
3 N 15378—Gettysburg
3 N 15379—Secret Service
3 N 15383—Robert E. Lee and the Road of Honor
3 N 15384—Battle of the Bulge (New)
3 N 15385—Commandos of World War II (New)
3 N 15386—Kit Carson and Wild Frontier
3 N 15387—Mark Twain and Mississippi (New)
3 N 15388—Paul Revere
3 N 15389—Pony Express
3 N 15391—Wright Brothers
3 N 15392—Prehistoric America
3 N 15393—Daniel Boone
3 N 15394—Wild Bill Hickok Tames West
3 N 15395—Texas Rangers
3 N 15396—Geronimo: Wolf of the Warpath
3 N 15397—Heroines of the Early West
Shipping weight each 1 pound.....Each $1.67

No Money Down on anything Sears sells

SEE PAGE 266

FOR CHILDREN 4 to 10

Fascinating books of magic, jokes, riddles and crafts

Golden Book of Magic. A variety of tricks. Illust. 112 pgs. 8 3/16x10¾ in.
3 N 676—Shpg. wt. 1 lb. 2 oz.....$1.77

McCall's Golden Make-it Book. 700 illustrations and step-by-step instructions. 160 pages, measures 8½x11⅜ in.
3 N 1598—Shpg. wt. 1 lb. 12 oz...$2.57

McCall's Do-it Book. More than 200 things to do . . illust. Use common materials. 160 pages. 8 3/16x10¾ inches.
3 N 947—Shpg. wt. 1 lb. 8 oz.....$2.57

My Origami Books. Ancient art of folding paper. Instr., paper incl. Illust. 3-book set. 14-18 pages. 7⅜x7⅜ in.
3 N 620—Wt. 1 lb. 14 oz.....Set $2.77

Tell Me Another Joke. 160 pages. Measures 8¼x10¾ inches.
3 N 894—Shpg. wt. 2 lbs. 2 oz.....$2.67

Jokes, Riddles and Funny Stories. 108 pages 8½x11 in. Gaily illustrated.
3 N 457—Shpg. wt. 1 lb. 4 oz.....$1.77

Ask Me Another Riddle. Approx. 300 humorous riddles. 160 pgs. 8¼x10¾ in.
3 N 892—Shpg. wt. 2 lbs. 2 oz.....$2.67

Tell Me Why. Contains answers to questions most often asked by children. Over 400 questions and answers. 480 pages; 225 illustrations. 7x9¼ in.
3 N 613—Shpg. wt. 2 lbs. 10 oz.....$4.47

The amusing world of PEANUTS

Enjoy the amusing antics of Charlie Brown and his pals. Created by C. M. Schulz. Each book has Peanuts cartoons in black and white. 5⅜x8 in. 128 pages.

3 N 16165—You Can Do It, Charlie Brown
3 N 16166—It's a Dog's Life, Charlie Brown
3 N 16167—Snoopy
3 N 16168—Good Grief, More Peanuts
3 N 16169—You're Out of Your Mind, Charlie Brown
3 N 16173—Peanuts
3 N 16174—Peanuts Every Sunday
3 N 16175—Go Fly A Kite, Charlie Brown
3 N 16176—But We Love You, Charlie Brown
3 N 16177—Snoopy Come Home
3 N 16178—You Need Help, Charlie Brown
Shipping weight each 5 ounces.....Each 89c

Peanuts characters in original stories. Each book has 32 pages. 30 illustrations. 5⅜x5¾ in.

3 N 16154—Home is on Top of a Dog House
3 N 16152—Love Is Walking Hand in Hand
3 N 16153—Christmas is Together Time
3 N 411—I Need All the Friends I Can Get
3 N 799—Happiness is a Warm Puppy
3 N 802—Security is a Thumb and a Blanket
Shipping weight each 6 ounces.....Each $1.74

The Gospel According to Peanuts. By Robert L. Short. Peanuts from a religious standpoint. A unique handbook of Christian faith. 5⅜x8 in. 128 pgs.
3 N 16151—Shipping weight 6 ounces.....$1.37

Peanuts Project Book. Contains puzzles, songs, secret codes, coloring pages, cut-outs, more. 32 pages 12x16 inches.
3 N 16155—Shipping weight 1 pound 8 ounces...$2.66

Date-Calendar-Appointment Book. Cartoon illust.
3 N 16156—11x13 in. Shipping weight 1 pound...$2.66

The Golden Children's Encyclopedia 16 volumes beautifully illustrated $12.97 Set

Created for the grade-school child . . an invaluable help in schoolwork. 16 volumes cover 1,375 topics in simple, accurate language. The text, about 500,000 words in all, is illustrated with more than 6,000 color pictures . . 375 maps in color. The binding is Smyth-sewn laminated board. The arts, business, communications, famous persons, government, history, language, music, religion, sports, transportation—are just a few of the subjects covered. Each volume 7¼x10¼ inches.

3 N 623K—16-volume Encyclopedia. Shpg. wt. 23 lbs. . . . Set $12.97

Save . . buy all 3 Sets for only $19.94

Save $2.91. Priced separately, three sets are $22.85. You get above encyclopedia *plus* world atlas *and* dictionary sets below—a complete 28-volume grade-school reference library.

3 N 624K2—Shipping weight 38 pounds . . . . . Set $19.94

World Atlas . . 6 volumes $4.94 Set

Dictionary . . 6 volumes $4.94 Set

Golden Books, created to make grade-school child's study easier, more interesting. Large easy-to-read text. 7¼x10¼ in. each volume.

1 **The Golden Book Illustrated World Atlas.** Information on people, countries of the earth. Over 1,000 maps, pictures in color. Data on cities, oceans, manufacturing. 190 pgs. ea. vol.

3 N 1632—Wt. 8 lbs. . . . Set $4.94

2 **The Golden Book Illustrated Dictionary.** Over 10,000 words defined—most often encountered in elementary school. 3,000 color illust. Pronunciation guide. 120 pgs. each vol.

3 N 1630—Wt. 7 lbs. . . . Set $4.94

The Golden High School Encyclopedia

Designed to help with assignments and complement the high school curriculum

Features career information on jobs and professions

20-volume Set $34.66 cash $5 monthly

Discusses thousands of subjects, written and reviewed by experts. Text has more than 8,000 photographs and paintings, most in full color. Four-color maps and latest census figures contribute an up-to-date view of the world, its continents, nations and peoples. Though created to help high schoolers primarily, this collection is sufficiently comprehensive and detailed for family use.

Extensive cross-references and complete index direct reader quickly to the information sought. A special feature of this work is the sound career information it offers on scores of jobs and professional fields.

An authoritative source for the high school student on a wide range of subjects. Sets forth and explains many areas of knowledge so that the student may explore them and thus more competently plan his educational future.

Among the subjects covered are the newest developments in science from microbiology to radioastronomy; fine arts, literature; history and government; religion and philosophy; the physical world, its plants and animals; the social sciences, invention and industry. Each volume has 156 pages, measures 7⅝x10½ inches; library binding. Phone ordering's a quick and easy way to buy it.

3 N 1047K—Shipping weight 38 pounds . . . . . Set $34.66

Dictionaries for children

3 **My First Dictionary.** For preschool, first grade. 620 words. Illustrated in color. 6¾x9 in. 144 pages.

3 N 453—Shpg. wt. 12 oz. $1.37

4 **Picture Dictionary for Children.** Educator-approved for grades 3-5. 5,079 words, 1,442 color illustrations. Size 8½x11½ in. 384 pages.

3 N 456—Wt. 2 lbs. 2 oz. $2.74

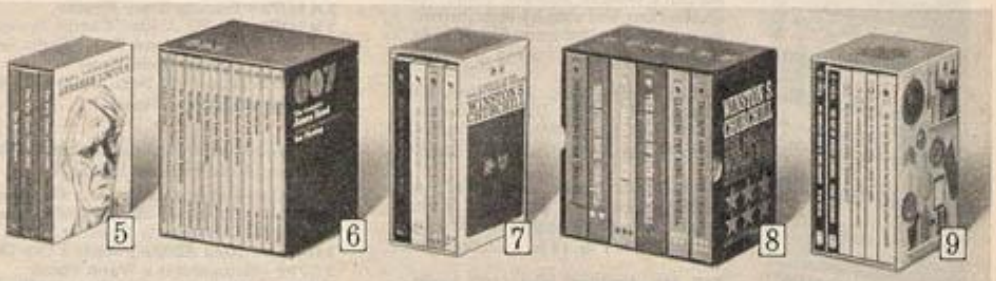

Famous Works—boxed paperback editions $2.77 to $7.47 per set

5 **Abraham Lincoln.** 3-volume set. Works of Carl Sandburg, the renowned Lincoln scholar.

3 N 1106—Shipping wt. 1 lb. 8 oz. . . . . Set $2.77

6 **James Bond 007 complete selection.** 13-volume set. Ian Fleming's collection of exciting novels.

3 N 1107—Shipping wt. 2 lbs. 12 oz. . . . . Set $7.47

7 **History of the English Speaking Peoples.** 4 vol. Winston Churchill's: The Birth of Britain, The New World, Age of Revolution, Great Democracies.

3 N 1108—Shipping weight 3 pounds. . . . Set $4.66

8 **Winston Churchill collection, The Second World War.** 6-volume set. Called, "The most important historical work of modern times."

3 N 1104—Shipping weight 5 pounds. . . . Set $7.19

9 **Great International Cookbooks.** 6-volume set. Perfect gift for the homemaker. Sensational collection: The Art of French Cooking, Complete Book of Oriental Cooking, The Art of Jewish Cooking, The Art of Italian Cooking, Complete Book of Wine Cookery and Fannie Farmer Cookbook.

3 N 1105—Shipping weight 2 lbs. 4 oz. . . . Set $3.77

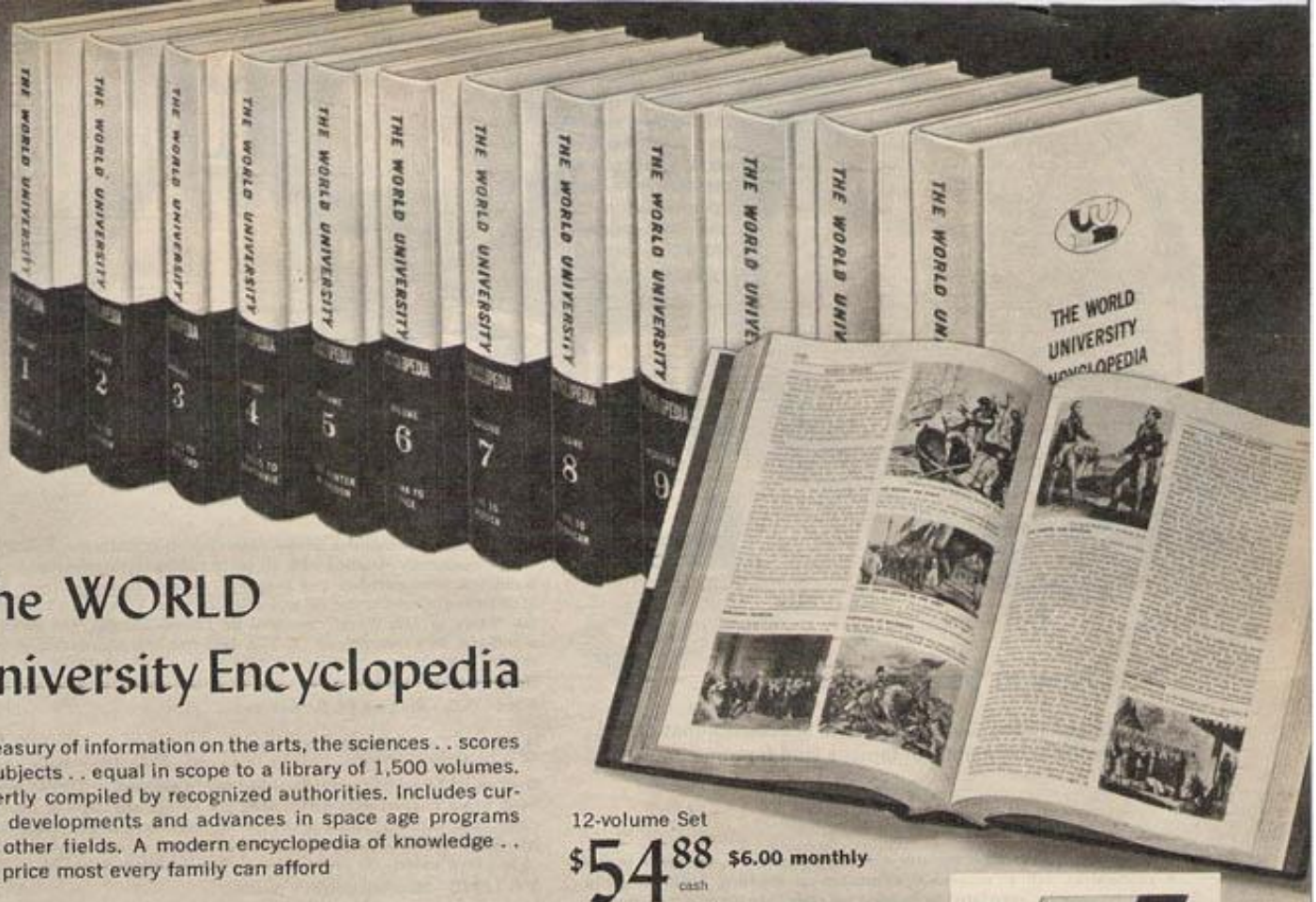

The WORLD University Encyclopedia

A treasury of information on the arts, the sciences . . scores of subjects . . equal in scope to a library of 1,500 volumes. Expertly compiled by recognized authorities. Includes current developments and advances in space age programs and other fields. A modern encyclopedia of knowledge . . at a price most every family can afford

12-volume Set

$54.88 cash **$6.00 monthly**

This comprehensive collection includes:

- Full color 64-page section with detailed information on the Presidents of the United States
- Full color 64-page atlas section that includes modern up-to-date maps of the world
- 16 full color pages on recent space age developments
- Up-dated section on populations and on biographies
- Over 200 full color pages correlated to the text
- Full color human anatomy section—a review including various studies with color acetate overlays
- All pages numbered for easy cross-indexing, references
- 6,000 pages . . 5,000 illustrations
- 26,000 subjects . . 5,000,000 words
- 10 years free consultation service

An enduring gift for the family—magnificent modern work serves both student and mature reader—enables each to keep abreast of widening areas of human knowledge. The editors and publishers have spared no effort in making this work accurate and complete for minds eager to be enlightened.

This set is organized to make it easy to find answers to many complex questions. Specialists in education have presented subjects which are part of the school curricula in relation to the latest school requirements. Parents can gain valuable help from these topics in directing their children.

You're also entitled to 10 years free consultation service from the encyclopedia editorial staff—research reports on virtually any subject except law and medicine.

Each has library binding; cover is gold leaf stamped. 6¼x9¼ in. high. Buy it the easy way—order by phone.
3 N 1048K—12-vol. Encyclopedia. Wt. 36 lbs...Set $54.88

Encyclopedia and The Complete Reference Handbook
3 N 1049K2—Shpg. wt. 38 lbs. *$6 mo.*....Set Cash $57.38

The Complete Reference Handbook. Details report writing, vocabulary, math, etc.; atlas. 720 pgs. 7¼x10¼ inches.
3 N 1016—Shipping weight 3 lbs. 10 oz.....$12.50

Save $10
SPECIAL OFFER
12-vol. Encyclopedia *plus* The Complete Reference Handbook for only
$57.38

Golden Handbooks and Nature Guides . . for every age

Just **87c** each

Anyone who loves the outdoors will enjoy these books. Pocket size. Excellent references for both the expert and amateur. By leading authorities. Many full-color illustrations. Paper-bound. Each book, 160 pgs., 4x6 in.

3 N 15452—Birds
3 N 15453—Insects
3 N 15454—Rocks and Minerals
3 N 15455—Trees
3 N 15456—Mammals
3 N 15458—Fishes
3 N 15461—Stars
3 N 15462—Reptiles and Amphibians
3 N 15464—Fossils
3 N 15465—Seashells
Shipping weight each 5 ounces....Each 87c

Starter set of four. Save 10%. Incl. Birds; Insects; Rocks and Minerals; Trees.
3 N 15451—Shpg. wt. 1 lb. 2 oz.....$3.12

Whitman World Library Series

Only **$1.79** each

Encyclopedia type books on the world of man and nature—an important addition to the young reader's library. Rich full color illustrations on every page. Beautifully designed covers with laminated finish. Back-sewed binding.

Each book has 112 pages (except 3N15476, 3N15477, 96 pages), measures 10½x12¾ inches.

Birds Everywhere. Birds of all kinds depicted in their natural surroundings.
3 N 15472—Shipping weight 1 lb. 14 oz....$1.79

World of Animals. Wild and domestic animal data.
3 N 15473—Shipping weight 1 lb. 14 oz....$1.79

Astronomy—Includes history of flight and space.
3 N 15474—Shipping weight 1 lb. 14 oz....$1.79

Nature—An Introduction to Our World. Fascinating account of our world and things around us.
3 N 15476—Shipping weight 1 lb. 11 oz....$1.79

Dogs of the World. Facts and pictures of dogs from every country of the world.
3 N 15477—Shipping weight 1 lb. 11 oz....$1.79

New non-glare panorama matte finish on all globes makes map detail easier to read . . gives a clearer view of the globe and a pleasing color richness that adds beauty to home decoration

New at Sears this season . .

12-inch Raised Relief Globe with 2-lens *Stereoscope* that magnifies 3-D aerial photographs of famous land features 2.2 times

$11.95

Look at some of the dramatic features of volcanoes, glaciers, mountain peaks, other physical as well as man-made structures—in startling 3-dimension. 12 different photographs, correlated to location on globe, are described on reverse side. Hard, durable surface easily washed . . wiped off. Brass finish; calibrated semi-meridian. Danish modern base. With Globe Booklet, clear plastic distance finder, stereoscope kit, tray for holding photographs and instruction sheet.

3 N 1175C—Shipping weight 5 pounds.....$11.95

1 **12-inch Comprehensive Globe.** Shows countries and ocean depths in 12 colors. Greatly detailed with all place names in sharply legible type. Handsome semi-meridian and base with durable satin-gold-color finish. Meridian numbered in degrees and miles. Includes Vols. 1 and 2 records of the "Story of Mr. World" narrated by Lowell Thomas, Jr.; 30-minute sound-and-story recording on two 7-in. 33⅓-rpm hi-fi records against sound of jets, earthquakes, volcanoes; "Story of the Globe" booklet. Ht. 16 in. Hard, durable surface can be easily washed or wiped off.

3 N 1176C—Shipping weight 6 pounds.....$8.97

2 **12-inch Convertible Relief Globe.** In non-glare panorama matte finish that absorbs rather than reflects light. Mounting adapts from table to floor model by adding walnut-finished hardwood post to Danish modern base. Brass finished gyro-matic assembly swings any area of map into closer view. Includes "Story of the Globe" and "Story of the Moon" booklets, distance finder, magnifying glass, instructions. Height table model—16 in.; floor model—34 in. Durable surface washes or wipes off easily.

3 N 1177C—Shipping weight 9 pounds.....$13.44

3 **16-inch Geographical Globe.** Same features as (2) above. Scale: 500 miles to an inch. Includes "See the World on a Globe" and "Story of the Moon" booklets; instructions. Height: table 20⅝ in., floor 37½ inches.

3 N 1178L—Shipping weight 14 pounds.....$19.97

Adventure Hobby Kits to delight youngsters

Include helpful guide books and equipment for trying out basic experiments **$1.77** each

Rock Science Kit. With this kit your children can quickly learn to identify rocks and their uses. Kit includes a tripod magnifier for closer study of specimens, streak plate, 20 rock and mineral specimens, complete instructions.

Shipping weight 11 ounces.

3 N 591.....Kit $1.77

Time and Space Kit (not shown). Let your child conduct experiments of his own and learn important facts about the universe. Includes 4 instruments, 6 working models and 20 experiments.

3 N 588—Wt. 11 oz. . Kit $1.77

Machine Science Kit (not shown). Children will love to try some of these experiments about simple machines and how they work. Hours and hours of interesting study. Easy-to-follow directions for constructing 9 working models. 20 experiments on wheels, friction and other subjects.

3 N 589—Wt. 11 oz. . Kit $1.77

Seed Science Kit (not shown). A fascinating study of the wonders of nature. Youngsters watch seeds grow. Includes 24 experiments and a tripod magnifier.

3 N 590—Wt. 11 oz. . Kit $1.77

Golden Adventure Kits . . fascinating experiments for the budding scientist

Low as **$1.77** Insects kit

Insects. Basic field and home equipment for the young naturalist. Includes nylon butterfly net, magnifier, forceps and 100-page book about insect world.

3 N 1512—Wt. 1 lb. 5 oz. . Kit $1.77

Leaves. Includes materials for leaf printing, casting, collecting; picture guide book and album; gold, red and green printing inks; forceps; brushes; leaf printing paper, casting plaster and decorative leaf stencils.

3 N 1514—Wt. 2 lbs. 7 oz. . Kit $2.47

Chemistry. Includes test tubes, testing candle, plastic funnel, harmless chemicals, 100-page book of experiments.

3 N 1510—Wt. 1 lb. 15 oz. . Kit $2.47

The Human Mind. Safe science experiments to explore functions of human mind—test areas, aptitudes, optical illusions, sound direction, skin sensitivity, memory selectivity, autosuggestion, learning experiences, muscular coordination. 100-page book.

3 N 1508—Wt. 1 lb. 10 oz. Kit $2.47

Archaeology. Tools and methods used by scientists to discover the key to the past. Includes clay and tablet materials; ancient language number wheel; counting rope, section Rosetta Stone replica; compressed pigment block; sealing wax; stone types of ancient times, plus a 100-page illustrated book.

3 N 1509—Wt. 2 lbs. 1 oz. Kit $2.47

Coin Collector's Starter Kit

$2.88

To start you in this hobby, kit includes 3 Whitman coin folders, 15 coin holders, plastic magnifier, coin tongs, 2 coin tubes, tube identification tags, Coin Check List, Coins are Worth Cash book, Coin Grading Guide, Let's Collect Coins book and Coin Value Guide. Also includes a beautiful set of 4 uncirculated 1958 P-D and 1959 P-D Lincoln cents showing die variety change.

3 N 18251—Wt. 1 lb. 10 oz..$2.88

Treasure Hunt Coin Collector's Kit

$4.97

Includes important tools to start collection. With 5 Whitman coin folders, 15 coin holders, pocket magnifier, coin tongs, 3 coin tubes, tube identification tags, Coin Value Guide, Coins are Worth Cash book, Coin Check List, Coin Grading Guide, Let's Collect Coins book, 1 set of reprocessed Lincoln cents 1943 P-D-S, 1 set of Lincoln die variety 1958 P-D, 1959 P-D Lincoln cents.

3 N 18252—Wt. 2 lbs. 4 oz..$4.97

Complete Coin Collector's Kit

$8.94

Has 5 Whitman coin folders, 100 self-seal coin holders, Coins are Worth Cash book, Coin Value Guide, pocket magnifier, coin tongs, coin tubes, identification tags, plastic holder for Kennedy half dollars, 6 and 12-inch storage boxes, Let's Collect Coins book, Check List, Grading Guide, cleaning kit, 1943 P-D-S steel, 1960-D small date, 1955-S Lincoln cents, 1942-D Jefferson nickel.

3 N 18253—Wt. 3 lbs. 8 oz...$8.94

$12.47

Super Treasure Chest Coin Collector's Kit

Has 12-pocket coin wallet with 12 hard-to-find coins

Assembled with the real coin collector in mind. Kit includes 8 Whitman coin albums for cents, nickels, dimes, quarters and half-dollars, 100 self-seal coin holders, the official Whitman Bluebook-Guide to Coin Values, pocket magnifier, coin tongs, coin tubes, identification tags, 6-inch and 12-inch coin storage boxes, Let's Collect Coins book, a new all-purpose cleaning kit, Coin Check List and a Coin Grading Guide . . a complete kit indeed.

A 12-pocket coin wallet includes Indian cent, Lincoln cents 1958 P-D, 1959 P-D, 1943 P-D-S steel, 1960-D small date, 1955-S, 1942-D Jefferson nickel and a Liberty nickel.

3 N 18254—Shpg. wt. 4 lbs. 12 oz....$12.47

Scanette Coin Viewer

1 Giant magnifying lens for examining and grading coins, stamps and all other items which require unusually large magnification for inspection. Large 2-inch lens fits neatly in its own steel tripod stand which leaves both hands free for working.

3 N 18236—Wt. 12 oz...$2.77

Scan-o-matic Electric Coin Viewer

2 Examine thousands of coins quickly, conveniently with this device. You can start with the change in your pocket. Rare coins can still be found in circulation. Make finding them fun and profitable. Coins are singly fed, moved under electrically lighted magnifier for examination, flipped over and ejected automatically. 110–120-v., 60-c. AC.

3 N 18235—Wt. 1 lb. 6 oz.....$9.88

Build a complete Darkroom!

This Photography Lab lets you enlarge pictures, make contact prints, even project 35mm slides on the wall

Start your child off to a lifetime hobby. He builds enlarger and slide projector himself. Enlarger expands 35mm shots to prints up to 8x10 inches. 35mm projector has twin condensing lenses and 140-watt projection lamp. Contact print frame takes negatives up to 3½x 4½ in. Set also includes three 5x7-in. plastic developing trays, neon safe light, tray thermometer, film clips, developing chemicals, printing and enlarging paper, handbook. 4x5x9-in. metal projector converts to enlarger. For 110–120-volt, 60-cycle AC. UL listed cord, socket.

Pick up your phone right now and order this one!

3 N 6860—Shipping weight 3 pounds 2 ounces.....Set $9.98

Family of Nations Stamp Album Kit

$2.57

This economical album has spaces for over 5,000 stamps including 3,500 illustrations. Kit also contains 200 stamp hinges, stamp perforation gauge, magnifier and 100 all different world stamps and 121 World Flag Stamps. Terrific assortment.

Shpg. wt. 1 lb. 4 oz.
3 N 18255....$2.57

World Stamp Album Kit

$4.97

A real value for the beginning collector. Has spaces for 11,000 stamps with over 6,500 illustrations. Each kit includes 200 stamp hinges, perforation gauge, stamp tongs, magnifier, 100 all different world stamps and 121 World Flag Stamps. Wt. 3 lbs. 8 oz.

3 N 18256....$4.97

Modern Stamp Album Kit

$8.77

A big start for beginner, welcome addition to the advanced collector. Has 25,000 spaces and over 13,000 illustrations. Includes 1,000 stamp hinges, stamp perforation gauge, stamp tongs, pocket magnifier, 200 all different world stamps and 121 World Flag Stamps. Wt. 4 lbs. 14 oz.

3 N 18257.....$8.77

Packet of all-different Foreign Stamps. World wide. Perfect for the beginner or as an addition to your present collection. Fill up the empty spaces in your album for a truly assorted display of stamps to awe your friends.

3 N 18258—200-stamp Packet. Wt. 5 oz...Packet $1.47
3 N 18259—500-stamp Packet. Wt. 5 oz...Packet 2.37

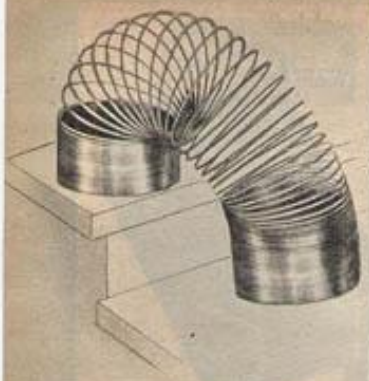

Slinky "walks" down stairs

Fascinating fun. Slithers down stairs or between your hands. 3-in. steel spring. Shpg. wt. 11 oz.
49 N 8428.....66c

Get rid of the "Hot Potato"

Wind it. Toss it to and fro—quickly before it buzzes. 6¾-in. plastic. Wt. 12 oz.
49 N 9408.....$1.49

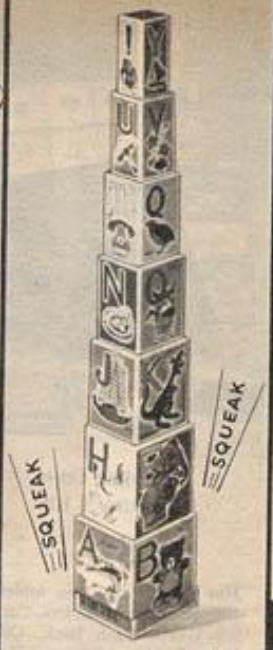

Nesting Blocks

"A" is for airplane. Set of 7 blocks with squeakers in the 2 largest. Heavy pressed board (not wood) . . bright colors. 26 in. high overall. Wt. 10 oz.
49 N 8468.Set $1.19

Heads bob, tails wiggle as they roll along . .

3-string circus wood Pull Toys

Set of 3: 5-in. blue elephant, 4-in. yellow tiger and 4-in. brown deer. Wt. 1 lb. 8 oz.
49 N 4591..Set $1.88

Go-go, the Jumping Frog

Wind him up . . he flips over and over. Colorful plastic. 5 inches tall.
Shipping weight 5 oz.
49 N 8416.....$1.19

Pull this 6-unit Caterpillar . . eyes roll, body movesup, down

A little pull and he follows the pre-schooler everywhere. Bright green, yellow. Wood. 14 inches long.
49 N 4592—Shipping weight 1 pound.....$1.88

Exceptional Values only 66c to

Shaver. Buzzes just like Dad's. Safe fun for "little shavers." 3½-in. plastic. Penlite battery included.
49 N 8476-Wt. 4 oz..88c

MagnaKit. Build funny shapes on 4½-in. magnetized base with 24 blocks. Wt. 10 oz.
49 N 9411.....88c

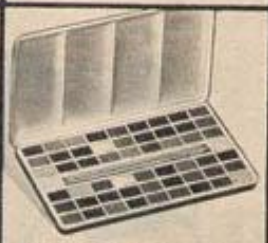

Water Color Set. 54 colors, brush, metal box with 4-section mixer lid. Wt. 11 oz.
49 N 8471...Set 66c

Magnetic A-B-C Board. For chalk, crayon, too. Plastic, metal. 9½x8¾ in. Wt. 1 lb.
49 N 9412.....99c

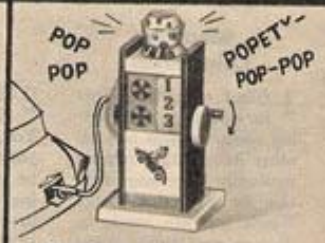

Gas Pump. Turn crank . . numbers whiz by, "bubbles" whirl in dome. 11 inches high. Wt. 2 lbs. 8 oz.
49 N 5216.....$1.88

Crashmobile explodes on impact

Speedy wind-up car falls apart when it hits solid object. Easy to put back together. Plastic. 11 in. long.
49 N 8424—Shipping weight 5 ounces.....77c

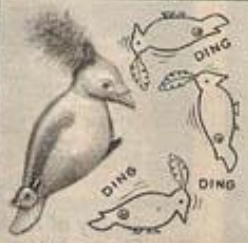

Yogi Bird. Pull string, he walks on walls, ceiling. Plastic. Bell. 6 in.
Shpg. wt. 4 oz.
49 N 8419.....94c

"Sewing" Machine. Gears turn . . punches holes in paper. 8-inch plastic. Wt. 12 oz.
49 N 9403.....$1.77

Big Wheel Exerciser. Hums as it spins. Helps tone muscles. 6-in. plastic disc, nylon cord. Shpg. wt. 4 oz.
49 N 9413.....88c

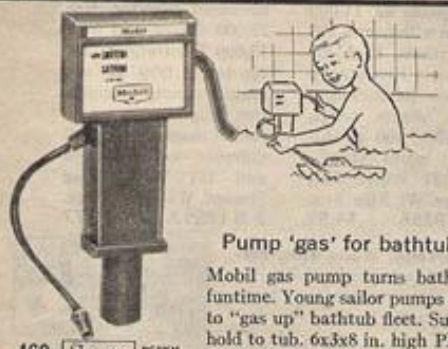

Actually pumps water up from tub or pool and out thru hose

Pump 'gas' for bathtub boats

Mobil gas pump turns bathtime into funtime. Young sailor pumps the handle to "gas up" bathtub fleet. Suction cups hold to tub. 6x3x8 in. high Plastic.
49 N 8473—Shpg. wt. 8 oz.....88c

Disney Train. Crazy express. Wind it up . . it zig-zags, wobbles. Metal. 12 inches long. Wt. 8 oz.
49 N 8472..99c

Wind-up Tractor. Sparks as it rumbles. Steel . . rubber treads. 8½ in. Wt. 1 lb. 4 oz.
49 N 8454.....$1.88

Winnie-the-Pooh Snare Drum. Colorful, 11 inches wide. Two 9-in. drumsticks. Shpg. wt. 1 lb. 8 oz.
49 N 9414.....$1.99

Musical Teddy Bear

Wind him up . . he'll play a pretty song for naptime, anytime. Soft huggable rayon plush, cotton fill. Felt ears, plastic eyes. 9 inches tall.
49 N 8484—Wt. 9 oz. . $1.99

Boudoir Set for any fashion doll

For Barbie, Francie, Tressy, others up to 12 in. tall. Bed with pillow, printed vinyl spread. Matching stool, skirted dressing table with brush, comb and mirror. Doll not included. Shpg. wt. 1 lb.
49 N 8449. . Set $1.77

Coffeetime Set

23-piece service for 3 with dish rack, 5-in. 5-piece coffee pot. Plastic. From Hong Kong. Shpg. wt. 8 oz.
49 N 8401. . . Set 88c

Magic Bottle Set

6-pc. set: Magic Milk Bottle with play bottle warmer; rattle; dish; spoon; empty cereal box. Shpg. wt. 6 oz.
49 N 8482. . . Set 88c

Cheery-Dreary Reversible Doll

Hold her one way; she's happy. Turn her upside down; she's sad. Vinyl faces. 12 in. Wt. 15 oz.
49 N 8477. . . . . $1.44

in Toys $1.99

Cleaning Set. 23-in. mop, broom. Dustpan, apron. Boxes. Wt. 12 oz.
49 N 8404. . . . Set 88c

20-in. Doll Cradle

Rocks a favorite doll. Varnished natural wood, about 20x10x12 in. Partly assembled. Shipping wt. 3 lbs.
79 N 9276C. . . . $1.66

Mattress, Pillow Set. Shipping wt. 5 oz.
49 N 9240. . . . Set 88c

Football with Kicking Tee. Pebble-grained imitation leather, 10 inches long. Inflated. Plastic tee.
49 N 2913–Wt. 1 lb. 4 oz. $1.99

Horseshoe Set. Correct size, yet lightweight for youngsters. Plastic. Wt. 1 lb. 8 oz.
49 N 9402. . Set $1.44

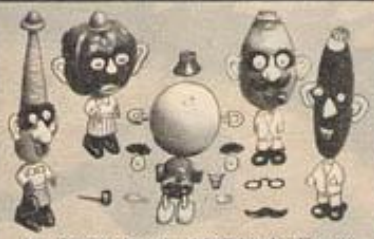

Mr. Potato Head with Friends. Funny accessories, interchangeable face and body parts form humorous figures. All colorful plastic. 85 pieces.
49 N 8489—Shpg. wt. 12 oz. . Set $1.77

Gum Ball Bank makes saving so much fun

Put a coin in . . get a gum ball out. 7 in. high. Plastic. Key to open. 200 gum balls included, so tasty and chewy. Why not pick up your phone and order it? Wt. 1 lb. 7 oz.
49 N 1666. . . . . $1.19

200 Refill Gum Balls. Shpg. wt. 1 lb. 2 oz.
49 N 5191. . Pkg. 79c

Own a whole fleet of Tootsietoy trucks, cars

22-piece highway set made of die-cast metal, colorful highly detailed baked enamel finish. Steel axles, roll-easy wheels. Each 2½ in. long.
Shpg. wt. 1 lb. 5 oz.
49 N 9404. . . . . Set $1.88

Carpenter's Tool Set with 20 tools

Hammers, wrenches pliers, etc. look like Dad's but they're safer, soft plastic. Even the 6 bolts, 6 nuts, 18 nails are plastic. Wt. 1 lb.
49 N 9415. Set $1.84

Secret-agent Car. Runs forward, backward by remote control. Dome lights up, siren sounds. 6¾-inch metal. From Japan. Order 2 "D" batteries on page 482.
49 N 9405—Shipping wt. 10 oz. . $1.19

Kenner's Power Sub

Cruises, dives, surfaces in bath, pool or lake. Just fill with water, add 2 chemical pellets to form jet-action gas. 12-in. plastic. 30 pellets.
49 N 6364—Shpg. wt. 14 oz. $1.66
49 N 6370—60 Pellets. Wt. 4 oz. Pkg. 49c

Battery-powered Trucks change direction when they hit an object . . dump by hand

(1 and 2) Trucks swerve as if driving over rough terrain. Detailed plastic, metal. 12 in. long. From Japan. Order 2 "C" batteries for each on page 482.

1 **Cement-mixer Truck.** Drum holds sand . . rotates as truck moves.
49 N 9406—Wt. 1 lb. 6 oz. $1.99

2 **Dump Truck.** Metal lever raises dump bed for unloading.
49 N 9407—Wt. 1 lb. 5 oz. $1.99

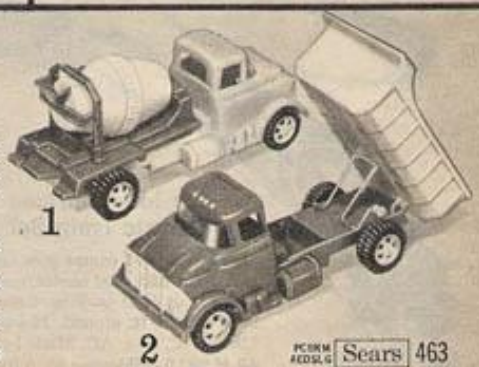

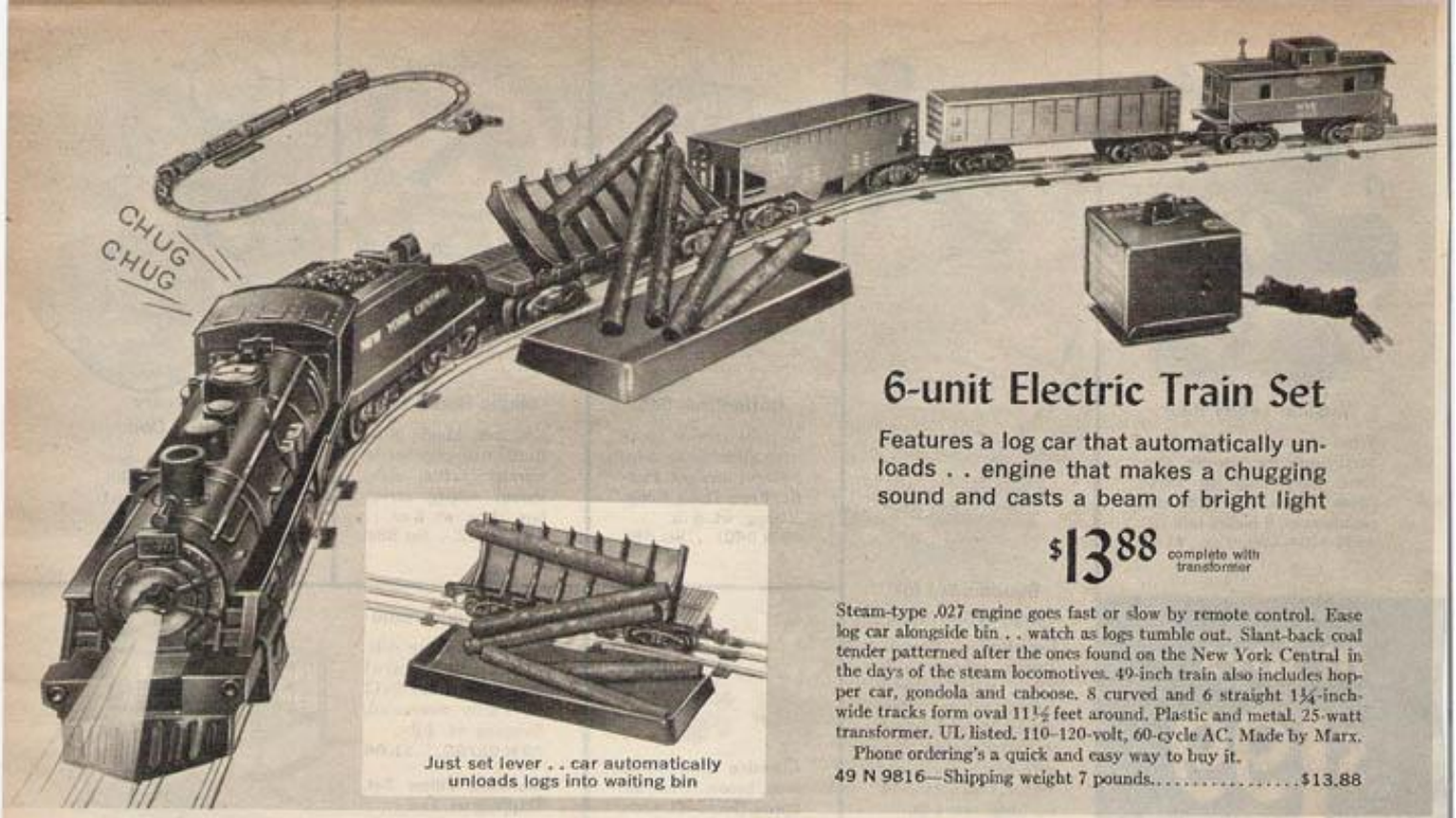

Just set lever . . car automatically unloads logs into waiting bin

6-unit Electric Train Set

Features a log car that automatically unloads . . engine that makes a chugging sound and casts a beam of bright light

$13.88 complete with transformer

Steam-type .027 engine goes fast or slow by remote control. Ease log car alongside bin . . watch as logs tumble out. Slant-back coal tender patterned after the ones found on the New York Central in the days of the steam locomotives. 49-inch train also includes hopper car, gondola and caboose. 8 curved and 6 straight 1¾-inch-wide tracks form oval 11½ feet around. Plastic and metal. 25-watt transformer. UL listed. 110–120-volt, 60-cycle AC. Made by Marx.

Phone ordering's a quick and easy way to buy it.

49 N 9816—Shipping weight 7 pounds.....$13.88

More than 16 feet of track with this Lionel Electric Train Set

$19.99 complete with transformer

Watch the 5-unit train zip along the track pulled by .027 steam-type locomotive. Cars include coal tender, hopper car, gondola with 2 canisters and caboose. 8 straight and 10 curved tracks . . plus 2 manual switches to form double loop layout. Watchman's shanty has a crossing gate that can be lowered manually. Yard set includes crossing signs. Powerful 45-watt transformer lets you make train go fast or slow, forward or reverse. Train is 42 inches long. UL listed. 110–120-volt, 60-cycle AC.

49 N 9808—Shipping weight 10 pounds.....$19.99

Lionel .027 regular gauge Accessories

1 **90-watt Transformer.** Circuit breaker. UL listed. 110–120-v., 60-cycle AC. 7–13 volts for train, 13 volts for accessories.
49 N 9758—Shipping weight 4 lbs. 4 oz.....$10.95

2 **125-watt Transformer.** Same as above except 5–15 volts for train, 15 volts for accessories. 2 buttons control horn or whistle.
49 N 9756—Shipping weight 4 lbs. 12 oz.....$9.39

3 **Manual Switches.** 10 in. long. Shpg. wt. each 1 lb.
49 N 9752—Right-hand Switch.....$2.99
49 N 9746—Left-hand Switch..... 2.99

4 **Crossover Track.** 6⅞x6⅞ inches long.
49 N 9745—Shipping weight 6 oz..... 1.59

5 **Curved Track.** 10½ in. long. 3 steel ties.
49 N 9759—Shipping weight 2 oz.....29c

6 **Straight Track.** 8⅞ inches long. 3 ties.
49 N 9762—Shipping weight 2 oz.....29c

Our lowest-priced Electric Train Set

$9.99 with transformer

Steam-type .027 engine goes fast or slow by remote control. Slant-back coal tender, gondola, hopper car, caboose. 5-unit train is 41 in. long. 4 straight and 8 curved tracks form oval 10 ft. around. 25-watt transformer. UL listed. 110–120-v., 60-c. AC. Made by Marx.

49 N 9815—Shipping wt. 5 lbs. 4 oz.....$9.99

Battery-operated Train Set

$5.99 without batteries

Locomotive puffs out smoke rings and whistles automatically. Steam locomotive, coal tender, freight car and caboose. High-impact plastic. 43 inches of HO-gauge track. Station house holds batteries. Order 4 "D" batteries on page 482.

49 N 5748—Shipping wt. 2 lbs.....$5.99

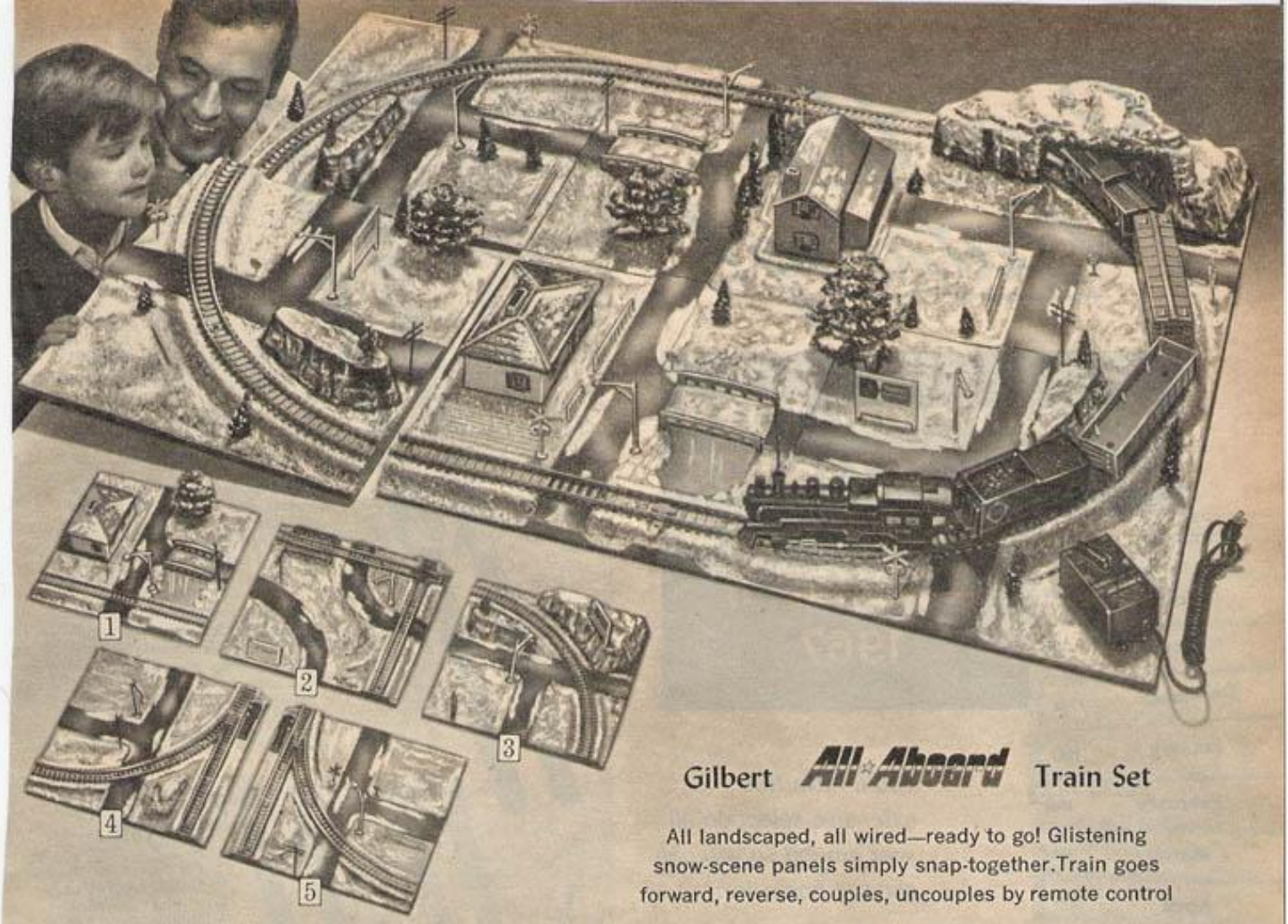

Gilbert All Aboard Train Set

All landscaped, all wired—ready to go! Glistening snow-scene panels simply snap-together. Train goes forward, reverse, couples, uncouples by remote control

Complete Set with transformer **$29.99**

Takes only minutes to assemble. Just snap-together six scenic molded plastic panels of lakes, roads, ravines—even a tunnel. Freight train travels through landscaped area surrounded by houses, street lamps, signs, trees, bridges and billboards. 5-unit, standard gauge train consists of steam locomotive, tender, box car, coal car and caboose. 122 inches of track. Entire layout measures 51x34 inches wide. 25-watt transformer gives you remote-control starting, stopping and reversing. Train couples and uncouples automatically. Extra add-on panels sold at left. UL listed. 110-120-volt, 60-cycle AC. Phone ordering's a quick and easy way to buy it.
79 N 9803L—Shipping weight 17 pounds.....Set $29.99

Snap-on Panels to expand your All Aboard Train Set

Snow-covered panels with pre-wired, built-in train track. All with contoured landscaping touched with icy glitter that looks like snow. Each panel decorated with fencing, signs, one or more trees, telegraph pole, street lamp and more. Colorful plastic and metal. 17x17 inches. Shipping weight each 4 pounds.

(1) 79 N 9711C—**Straight track.** With house, footbridge, big tree.....$4.97
(2) 79 N 9714C—**Crossover track.** With lake, bridge, billboard, tree... 4.97
(3) 79 N 9709C—**Curved track.** Also with billboard, hill, 3 trees..... 4.97
(4) 79 N 9712C—**Right switch track.** Remote controlled. With signs..... 6.99
(5) 79 N 9713C—**Left switch track.** Remote controlled. With signs..... 6.99

Eldon's LITTLE BIG TRAIN carries supplies to the U. S. Cavalry as the battle begins

Set with transformer **$18.99**

Place 1-piece plastic base on floor or table top. Over 7 feet of track—all pre-mounted. The Rawhide and Hangtown Railroad passes through decorated hills of sage brush, over a trestle bridge and through a removable mountain. Sound whistle on locomotive and take the side track to the trading post. Then unload needed cannon from flat car. 5-piece train with box car, log car with removable logs, caboose. 30x30-in. base has place for train storage. All figures ¾ in. tall. Indians with bows and arrows take on cavalry with guns. Horses, flag, teepees, corral. 12-v. transformer for forward, reverse. UL listed. 110-120-v., 60-c. AC. Sent freight (rail or truck) or express.
79 N 9809N—Shipping weight 5 pounds...$18.99

No Money Down on anything Sears sells . . see page 266

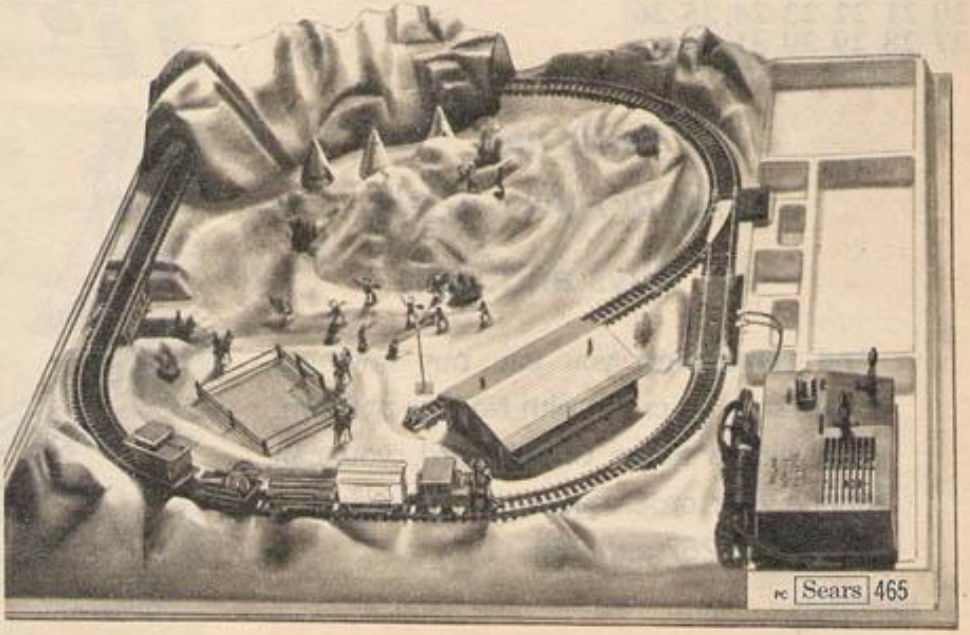

Save this Catalog!

You can order TOYS on pages 467 to 638 from now until AUGUST 1, 1967

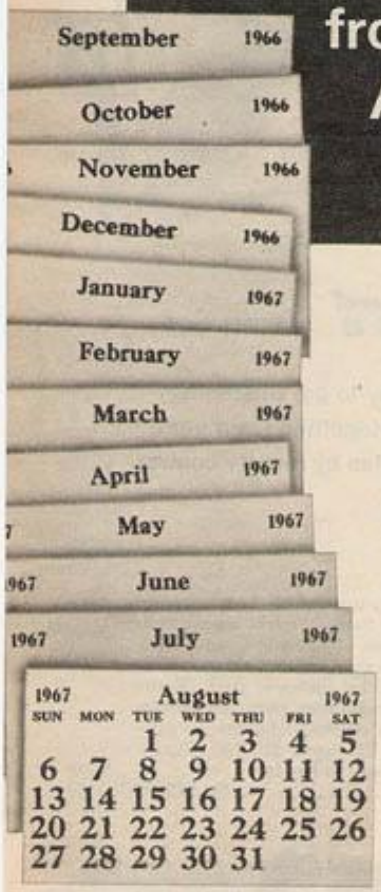

You'll have this extensive selection all year around so you can shop at home for:

- Birthday gifts, treats
- Party prizes, favors
- Grab bag presents
- Get-well gifts
- Replacement parts
- Refills, accessories

Lift front throw lever to release binding. Tension control is adjustable.

5-FOOT SKI SET
Quick release bindings fit boots . . overshoes, too

$8.49 Includes two 40-inch poles

Exceptionally fine quality at this price. Sleekly styled and satin gloss enameled to sweep young skiers down slopes. Fine No. 1 hardwood, black with contrasting color stripes. Grooved bottoms for smooth tracking.

Steel harness with adjustable toe piece and leather straps. 2-color lacquered wood poles with snow rings and finger-shaped plastic grips.

79 N 2461L—Wt. 7 lbs..$8.49

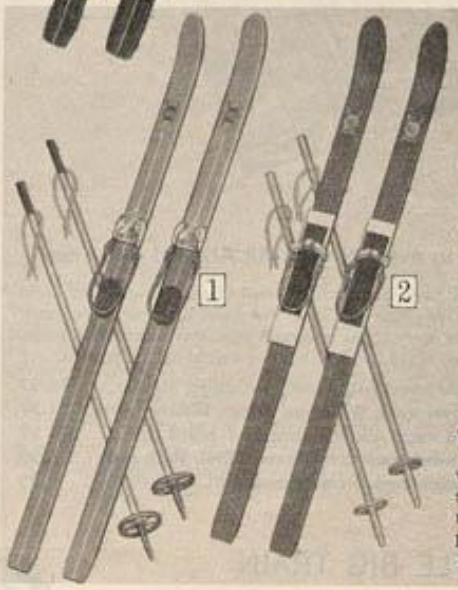

4½-ft. SKI SET

$5.89

1 For ages 6 to 10. Select hardwood skis, blue enameled. Adjustable steel foot harness. Two 40-inch wood poles are included.

Shpg. wt. 6 lbs.

79 N 2465L...$5.89

4-ft. SKI SET

$3.89

2 For ages 5 to 9. Red-finished hardwood. Adjustable spring and strap harness. Two 36-inch wood poles. Shpg. wt. 5 lbs.

79 N 2469C...$3.89

Sears has YEAR-ROUND TOYS for Boys and Girls

And remember: you can buy anything Sears sells on credit with No Money Down. And with a Sears Credit Card, you can phone your order—just say "Charge It". See pages 267 and 268.

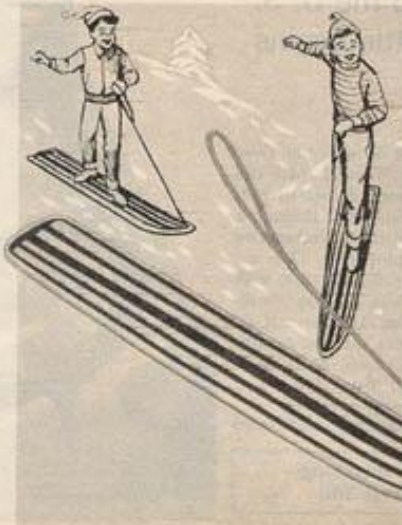

SNURFER . . now you can surf in the snow . . a great new way to go!

$6.88

Whip down that hill! Shift weight over keel and use plastic rope to balance and steer. Use even after light snowfall. Made of 7-ply wood. Yellow-and-black striped enamel finish. 4 ft. long, 7 in. wide. Ages 4 to 12. Wt. 6 lbs.

79 N 8301C.....$6.88

1/24 ready-built Ferrari or Chaparral with controller, accessories and case

Either set $9.99 | Either car only $7.89

(1 and 2) Sears offers this choice of sets with everything you need at pay-to-race slot centers. Each 7-inch car detailed in tough plastic. High-torque 10½-volt inline motor winds up to 30,000 rpm. Aluminum chassis, threaded axles, super-soft slicks. 12-ohm controller with 3-wire plug. Accessories incl. screwdriver, 2 tires, 2 braided pickups, racing gear, Allen wrench, wheel wrench, decals, lubricant. Plastic carrying case 10x7x2½ in. deep.

1 49 N 9563—Ferrari Set. Wt. 1 lb. 8 oz.....$9.99
49 N 9561—Ferrari Car only. Wt. 12 oz.... 7.89

2 49 N 9564—Chaparral Set. Wt. 1 lb. 8 oz...$9.99
49 N 9562—Chaparral Car only. Wt. 12 oz. 7.89

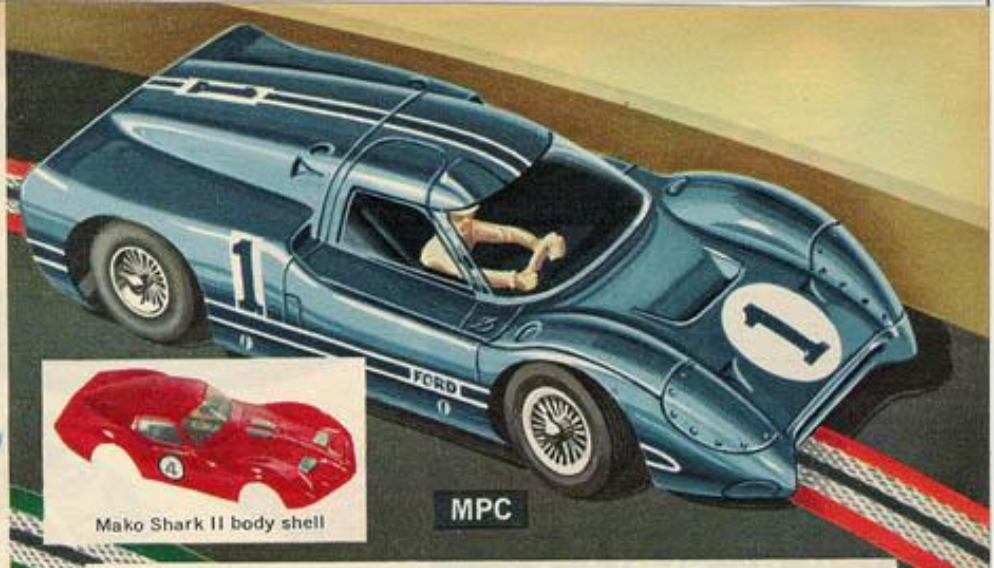

New 1/24-scale Ford "J" Slot Car

Dual chassis lets you race this speedster with Dyn-O-Can motor in *sidewinder* or *inline* position . . you can even change bodies

Look no further, you'll find it only at Sears $11.88

Two sleek body designs powered by a holy terror of a motor—the .025-HP Dyn-O-Can that winds up to 30,000 rpm. 2-way aluminum chassis lets you position the motor the way you want to make it a winner at any pay-to-race slot center. Ready-built. Lightweight vacuum-formed plastic bodies, high-traction silastic rubber tires, axle bearings. Front pickup guide swings down from rear. Ford "J" body 6⅝ in. long. Mako Shark body 7¾ in. long.
49 N 20806—Shipping wt. 12 oz..$11.88

Cheetah Slot Racer Kit plus 15-ohm Mark 4 Controller

1/24-scale slot racer with 6¾-inch tough plastic body, die-cast magnesium chassis, rubber tires, X250 motor (25,000 rpm). 15-ohm controller.
49 N 20801—Set. Shpg. Wt. 1 lb. 8 oz.....$12.88
49 N 20803—Car Kit only. Wt. 1 lb..... 7.77

½-scale slot racer with 5-inch plastic body, same materials as 1/24 scale. X150 motor (37,500 rpm). 15-ohm controller.
49 N 20802—Set. Wt. 1 lb. 8 oz.....$11.88
49 N 20804—Car Kit only. Wt. 1 lb.. 5.99

Cox 15-ohm Mark 4 Speed Controller gives instant response to all slot cars

$6.88

One of the most sensitive made . . outwears many others. The Mark 4 boasts a taper-wound resistor that handles fast 6 and 12-volt motors.

High-impact plastic case is cool to hold—vented on 4 sides. Comfortable 4½-in. grip for steady racing. Dynamic brakes react instantly. Fuse wire protected. Has no-tangle power cord with 3 alligator clips.
49 N 20821—Wt. 6 oz.....$6.88

Mark 3 Controller. Same size and shape but with 25-ohm resistor.
49 N 20822—Wt. 6 oz.....$5.99

Porsche Carrera 6 . . the only 1/24 slot racer with Hemi-400 motor

1/24-scale 6¾-in. plastic body houses many pace-setting details: 37,000-rpm motor, 2-pc. aluminum pan chassis, super-soft rubber tires.
49 N 20810—Ready-built. Wt. 10 oz..$9.88
49 N 20811—Kit. Shpg. wt. 10 oz..... 7.88

½-scale with Hemi-300 motor. 5 in. long.
49 N 20812—Kit. Shpg. wt. 10 oz.....$6.88

Dyn-O/SC 100 . . 4-wheel brakes, silastic tires

Futuristic design powered by the super-fast 25,000-rpm Dyn-O-Charger motor. Front-wheel device gives automatic 4-wheel brakes. 6¾-inch plastic body, aluminum chassis. Silastic rubber tires. 1/24 scale.
49 N 20805–Wt. 13 oz. $9.99

McLaren Elva with AJ's tires bonded to wheels

Finely balanced . . really hugs the road. AJ Sil-I-Kone slicks help boost speed, slide around curves. Super-Tiger X220 motor (25,000-rpm). Aluminum chassis. 1/24-scale plastic body, 6¾ in. Wt. 1 lb.
49 N 20808—Ready-built.$9.99
49 N 20809—Kit..... 7.66

Holy slots, Batman—it's the Batmobile

Yes, Robin—and notice how it takes off to catch those other "jokers." 9-volt sidewinder motor develops 28,000 rpm. Aluminum chassis, 1/24-scale plastic body, 7¾ in.
49 N 20813—Wt. 14 oz..$11.99

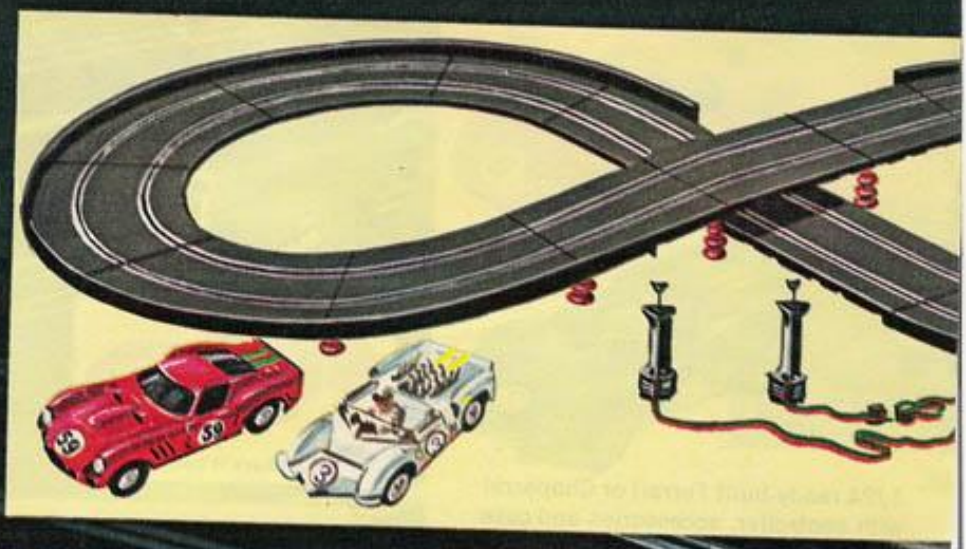

For the first time, and only at Sears..

a PROFESSIONAL 1/24-scale Slot-car Set for home use

Components are so professional you can take the cars and controllers to a pay-to-race slot-car center—*and win!*

Complete set with 24 feet of track **$48.88** cash **$5.00 monthly**

Dynamic braking action of each controller slows car to round curves

Now enjoy the sizzling straightaway speeds and powerglide banked turns of real slot-car racing—right in your own living room or basement. Only this 1/24-scale set is ready to run in minutes. Only this set makes it so easy to practice at home with the very same equipment you'd use at local racing centers. Test performances of your other slot cars (even 1/32 scale)—without having to buy track-time. It practically pays for itself in rentals saved.

Ferrari GTO-250 and Chaparral cars are detailed in tough plastic, 7 inches long. Hightorque, 10.5-volt inline motors wind up to 30,000 rpm. Aluminum chassis with center-drop guide arm, braided pickups. Threaded axles with spinoff wheels, super-soft rubber sponge slicks on rears. Plunger-type controllers vented for cool operation . . have contoured thumb rests, tri-wire plugs, dynamic braking when you let up on plunger. 5-amp. 16-volt DC power pack.

You get 4 inches of racing surface between slots on 22 plastic-and-metal tracks. Also an up to 30° banked curve, crash rails, modular-type trestles. UL listed, 110-120-volt, 60-cycle AC.
79 N 9555L—Shipping weight 26 pounds.....**$48.88**

No Money Down on anything Sears sells

3-conductor plug on control attaches to home set or to any commercial slot-raceway

Power pack gives 16 volts at 5 amps

24 feet of running track forms this big 10x4-foot wide layout

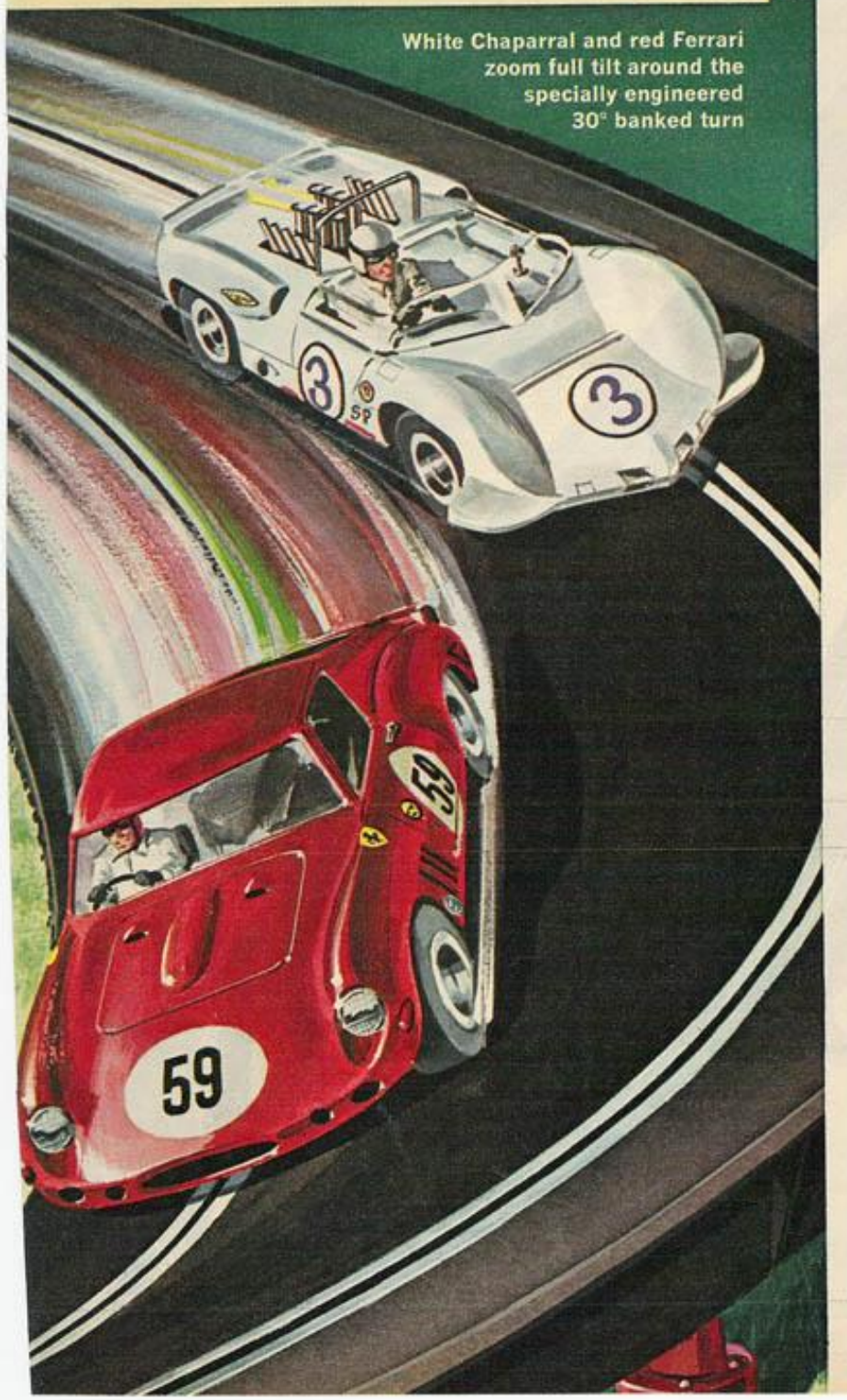

White Chaparral and red Ferrari zoom full tilt around the specially engineered 30° banked turn

Extra Track Accessories for Sears Slot-car Set at left

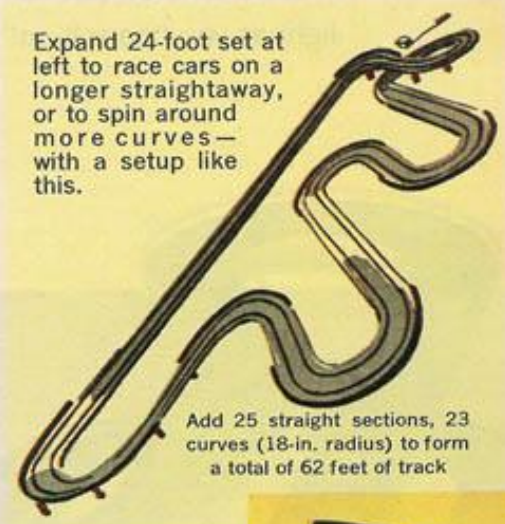

Expand 24-foot set at left to race cars on a longer straightaway, or to spin around more curves—with a setup like this.

Add 25 straight sections, 23 curves (18-in. radius) to form a total of 62 feet of track

1/24-scale Track . . plastic and metal, 9 inches wide

1 **Banked Curve Track.** 1/8-circle with 24-inch radius, banks up to 30°. Crash rail. Wt. 12 oz.
49 N 9558–Each $2.99

2 **Curved Track** with a 24-inch radius. Pkg. of 2 . . each with a crash rail. Wt. 1 lb. 4 oz.
49 N 9557 . . Pkg. $2.99

3 **Curved Track** with an 18-inch radius. Pkg. of 2 . . each with a crash rail. Shpg. wt. 1 lb.
49 N 9569 . . Pkg. $2.79

4 **Terminal Track** with 24-inch radius . . snap in 2 plugs. Wt. 12 oz.
49 N 9567–Each $3.29

5 **Straight Track.** 12 inches long. Package of 2. Shpg. wt. 12 oz.
49 N 9556 . . Pkg. $2.29

6 **Trestle Set.** 12 modular parts. Wt. 4 oz.
49 N 9565 . . . . . Set 99c

7 **Straight Crash Rails.** Package of 6. Each 6 inches long. Wt. 4 oz.
49 N 9568 . . . . Pkg. 98c

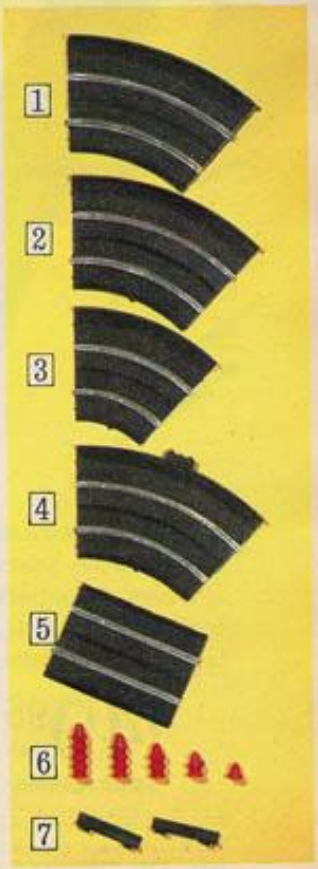

5-amp. Power Pack delivers 16 volts

Steel case with two power taps, cord. UL listed, 110-120-v., 60-c. AC. Wt. 2 lbs. 8 oz.
49 N 9559–Each $9.95

12-ohm Controller for slot-car racing

Cool and comfortable to hold . . vented plastic case, contoured thumb rest. Dynamic braking action slows car when you let up on plunger. 3-wire plug. Wt. 4 oz.
49 N 9566–Each $4.97

Actually keeps time, counts laps too

33 feet of track forms layout 10½x5 feet wide, includes banked curve, 2 winding overpasses

RACE AGAINST THE CLOCK . . Lap-counter Timing Tower ticks away while 1/32-scale Lotus Ford and "Offy" speed around textured track . . winner stops clock

Sears puts more mileage into this Eldon road race set with more track, more out-and-out racing competition. You can make many different layouts, even ones with much longer straightaways. Pit car against car . . car against time. Timing tower records up to 10 minutes of racing. Pre-set number of laps up to 25 . . clock automatically gives winning time.

Two championship speedway cars are ready to run . . made of durable plastic, 5½ inches long with fast electric motor, gear drive, swivel slot-guide, soft rubber racing tires. Hand-painted drivers sit behind the wheel, but all the action's controlled by 2 pistol-grip rheostats with built-in speedometers.

Plastic and metal track . . 39 straight, 1 short straight and 26 curved. Also 16 bridge supports, 10 banked-curve pylons, flags, start banner, fence sections. Reliable 6-volt power pack with on-off switch. UL listed, 110-120-v., 60-c. AC.

79 N 9553C—Shipping weight 17 pounds. . . . . Set $28.95

Sears alone offers all this for only

$28.95 cash

$4.00 monthly

SAVE THIS CATALOG . . you can order toys on pages 467 to 638 from now until August 1, 1967

You get famous STROMBECKER quality with 40 feet of track plus 2 cars with 33,000-rpm motors in this Sears exclusive set

Competitive 1/32 Porsche Carrera and Ferrari P-2 cars move so fast you need the dynamic braking control around curves. Power pack supplies 10.5 volts at 2 amps

$39.65 cash **$5.00 monthly**

Plenty of wide-open, rugged racing around this big 10x4-foot wide roadway. Swift 5-inch cars speed down 3 straightaways, through fast right and left-hand turns, and streak under 4 overpasses. New-designed cars take on slot competition. Each detailed plastic body holds metal chassis, 12-volt motor, brass and nylon gears, super-soft rubber tires. Textured plastic and metal track with self-linking non-snag guard rails, pylon supports. Plunger-type controllers plug into track. Power pack has on-off switch circuit breaker. Manual. Why not pick up the phone and order it?

79 N 9535C—Shipping weight 14 lbs. . . . . Set $39.65

UL listed, 110-120-v., 60-c. AC

MODEL AURORA MOTORING

HO-SCALE

Featuring the fastest

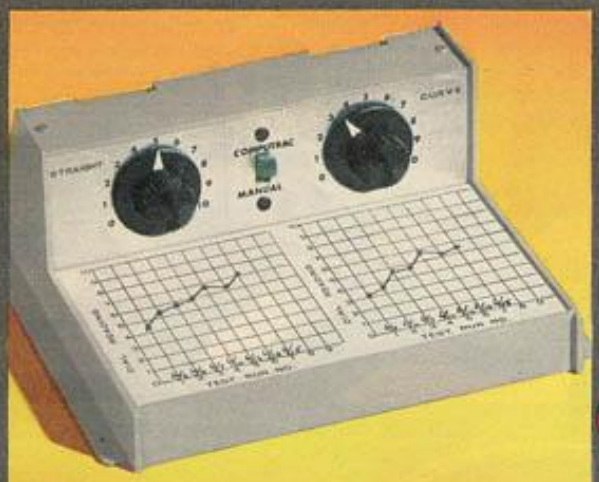

This Computrac unit electronically controls a pace car to race against the car that you control. Computrac is programmed to "know" exactly when to slow down for curves, when to "floorboard it" for straightaways. With practice and daring, you can win. Or, if you want to race the cars without the computer, switch it off.

Race your car against a pace car that's controlled by a Computer

Sears exclusive 2-lane set, over 25 feet of track **$29.77** cash **$4.00 monthly**

You get a set of charts that evaluate your car's performance against the maximum speeds set by the computer-controlled car. It's an accurate way to keep a record of which car performs best when you compete with others. This is important because no 2 cars—even of the same model are identical in racing speed. Tire wear and poor lubrication may be the reason you're coming out 2nd best in the racing circuit. By using the charts you can determine which of your cars should win on a curvy or straight course.

The wide bed roadway around all curves is another feature of this exclusive Sears set. If you accelerate just right, you can power slide around any curve without rolling over. Gives your cars wider passing distance and wider shoulders for skids, slides or spin-outs.

You get 2 sport racers—the Ford GT and the Chaparral, powered by Hi-Torque Thunderjet 500 motors. 32 pieces of plastic and metal roadway track. Guard rails, trestles, flags, signs. 2 plunger-type controls. 20-volt Power Pack. 110-120-volt, 60-cycle AC. UL listed. Guide book for charts. Plus the famous computer that will help increase your driving skill. Layout 8½x2⅔ feet wide.
79 N 9509C—Shipping weight 12 pounds.....**$29.77**

Nowhere but at Sears will you find a Cobra GT racing against a Lola GT on 16 feet of track

$19.77

Super-quick racers zoom down the straightaway. Real skill is needed to make both right and left-hand turns or to swish around on the exciting spiral roadway

Authentic models whiz through the spectacular performances both cars deliver on actual speedways. Powered by the famous Hi-Torque Thunderjet 500 motors.

Set includes 12 curved and 7 straight roadway sections. 2 cars, 2-plunger-type speed controls, guard rails and trestles. 20-volt power pack with on-off switch. UL listed for 110-120-volt, 60-cycle AC. Service manual shows different track layouts. Layout shown 4x4 feet wide.

Buy it the easy way—order by phone.
79 N 9508C—Shipping weight 9 pounds....Set **$19.77**

TABLE TOP ROAD RACE SETS BUILT FOR SEARS

cars in the world..Thunderjet powered racers have been "clocked" at 600 scale mph

Our biggest HO-scale set delivers more fun with 4 lanes . . 4 cars . . 4 speed controls

Each car travels 19 feet to whiz past built-in lap counters

$39.45 cash

$5 monthly

Here's out-and-out road racing—where speed is king. Real competition pits the whole family or a group of friends against each other. Watch how these cars flash down the track, power-slide and fishtail around the curves—then roar out and hurtle into the stretch.

What's more. Sears adds automatic lap counters that register the lap you're on when your car passes over special track.

You get 4 HO-scale model cars (about 2¾ in. long) . . Porsche 906, Cobra GT, Ford GT and Chaparral. 52 pieces of simulated asphalt roadway with bridge supports, guard rails, fence with signs. Also 4 plunger-type controls. Plastic with metal conductors. Power pack delivers 20-volt DC, has circuit breaker, on-off switch. UL listed for 110–120-volt, 60-cycle AC.

Service manual shows the many types of layouts you can make. Four-lane layout shown is about 8x4 feet wide.

Phone ordering's a quick and easy way to buy it.

79 N 9513C—Shipping weight 12 pounds.....$39.45

4 automatic lap counters

Make it a 2-lane layout with 37½ feet of track . . enough track to form many different layouts

No Money Down on anything Sears sells

Just about the greatest "tag team" HO-scale road race for 2 or 4 players

SEARS PIKE'S PEAK HILL CLIMB by Lionel

Excitement every inch of the way along a full 22 feet of HO running track . . all in an area no bigger than a table top. Complete with scenic mountain course for 2-spiral track

$24.95 cash

$4.00 monthly

Four people can play at the same time in an exciting relay race with 2 tag teams. Each player controls his own car at all times. Your teammate waits at the starting line until you "pass" the flag to him . . then he roars off for his turn around the twisting course.

Course can also be set up for conventional racing with two cars. Set includes 4 plastic and metal racing cars, about 2½ in. long, 4 hand controllers for speed and power pack. Track plus 2 changeover lanes, guard rails, flags and instructions. Colorful, heavy chipboard mountain scenery connects securely. UL listed. 110-120-v, 60-c AC. Layout size 5½x3 ft. Why not pick up the phone and order it?

79 N 9544C—Shpg. wt. 11 lbs. Set **$24.95**

When your car tags teammate's car from behind, his flag flips up and he's off for his lap on the exciting mountain course

Gravity-defying loops and steep corkscrew descent make this one a thriller

Only Sears has this HO-scale Set with 28 feet of track **$19.99**

Give your car full power as you climb up the long grade to the mountain top. Now watch the action as you whip around the twisting spiral descent. As you ease around a curve you're faced with the electrifying loop-the-loop . . keep power on full as the car goes up, up and around.

Colorful mountain climb and loop layout will bring hours of joy to all the family. Set is complete with two cars, a Buick Riviera and a Ford Hardtop, 2½ in. long. Also two hand controllers, power pack. Plastic and metal roadway with chipboard mountain, hill climb, guard rails, flags, instructions. UL listed, 110-120-v, 60-c AC. Layout is about 7x3 feet wide. Made by Lionel.

79 N 9537C—Shpg. wt. 10 lbs. Set **$19.99**

No Money Down on anything Sears sells

Real stock car racing

WHAM! See crash cars collide at the daredevil crossing.. watch car parts go flying through the air

10 feet of 1/32-scale track forms a 2x4-foot figure-8 **$9.88**

Suspense builds as each car crisscrosses on track trying to get into position to smack the other

When you see it . . you'll hardly believe it! Two devil-may-care drivers in their stock cars chase each other around the track, racing to cut off the other car at the crash-away crossing. Then it's S-M-A-S-H . . C-R-A-S-H as cars collide and part of a car flies off. The first car that loses all 4 fenders, roof and grille is the loser.

Set includes two 1937 Chevy stock cars. High speed, gear driven. Rubber racing tires. Driver in each car. Bright colored car bodies, plastic and metal. 17 pieces of new-type wide track (1/32 scale), 2 pistol-grip rheostat speed controls with speedometers, pre-wired plug-in power track. 6-volt power pack. UL listed 110-120-v, 60-c. AC. Also 6 pieces fence, start-finish banner, car decals, labels and booklet of complete instructions. Set ready for assembling. Made by Eldon. Buy it the easy way—order by phone.

Shipping weight 5 pounds.

49 N 9530 . . . . . Set $9.88

A spectacular stunt

Thrilling double-barreled "cannon-shot" jump takes all the daring and skill you have

Over 10 feet of 1/32-scale track **$12.99**

Two "hot" stock cars, a Dodge Charger and a Ford Mustang, speed around the 5x2½-foot figure-8. Cars zip through a fast turn and right into a tunnel . . but you better keep your speed up because here is the leap-across that sends the cars into the air and crashing back on the track. Bridge is included to put in place of jump if you want a solid race course. Power pack, guard rails, trestles and controllers. By Eldon. Plastic, metal. UL listed. 110-120-v, 60-c. AC.

49 N 9516—Shipping weight 7 pounds . . . . . Set $12.99

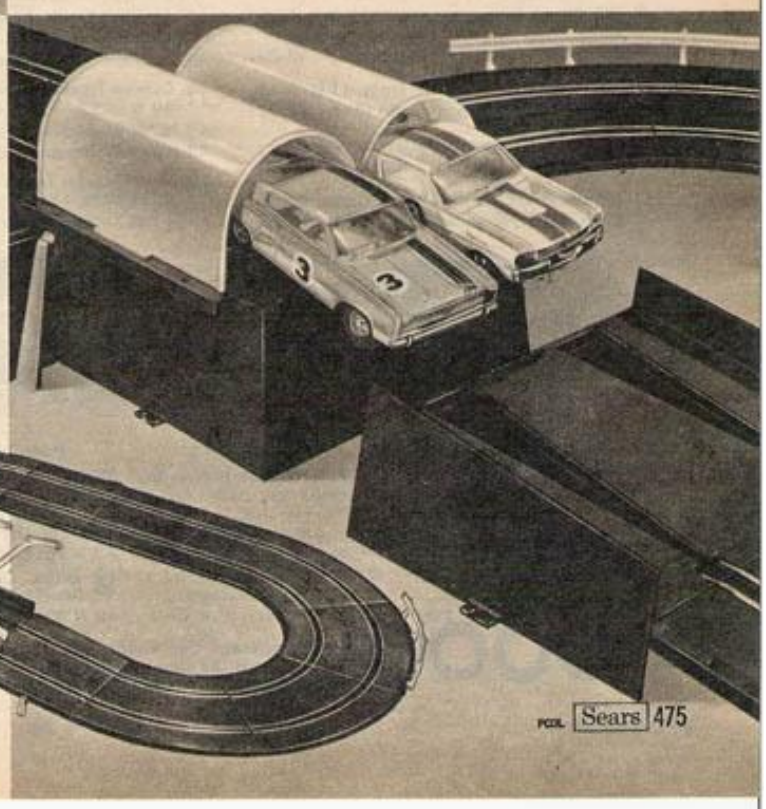

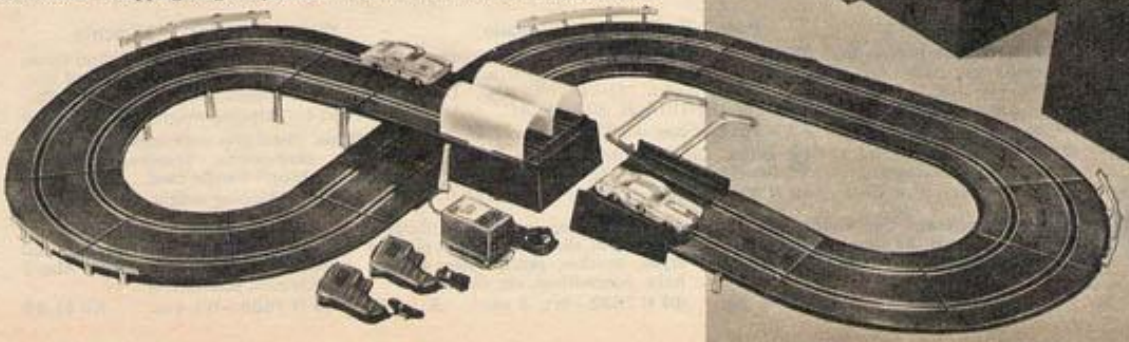

Tools, Parts, Accessories

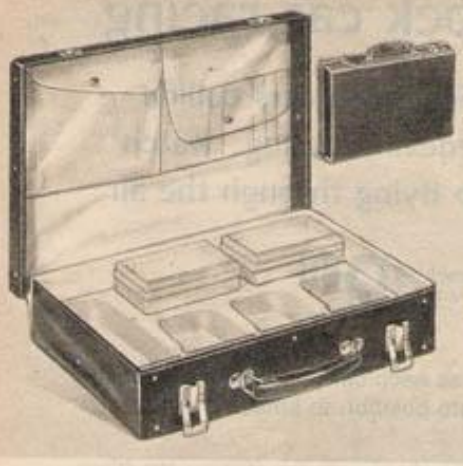

Slot Racing Case holds everything you want to take to a slot center

$4.44

Easiest and best-organized way to carry cars, parts, tools. Handsome black vinyl. 16½ x 11 x 3¼ in. deep. Inside, formed tray holds four 1/32 or 1/24-scale cars. Clear plastic boxes, vinyl pockets for parts, tools. Shpg. wt. 3 lbs.
49 N 20823.....$4.44

Dyn-O-Can Motor with quick-change armature

1 Sensational HP per lb. (more than .025 HP). 30,000 rpm sidewinder has snap-lock armature, epoxied windings. 1⅜ inch. With pinion, gear and wires.
49 N 20824—Wt. 7 oz....$4.66

2 **Quick-change Armature.** .035 HP. Does 40,000 rpm.
49 N 20825—Wt. 5 oz....$2.44

Hemi-400, Hemi-300 12-volt Motors by Strombecker

3 **Hemi-400.** For 1/24 scale. Powerful "rewound" type. Silver-graphite brushes. 3-pole armature. Wt. 3 oz.
49 N 20817—Assembled.....$4.99
49 N 20818—Kit..... 3.88

4 **Hemi-300.** Like above but for 1/32 scale. 1⅜ in. Shpg. wt. 2 oz.
49 N 20819—Assembled.....$4.44
49 N 20820—Kit..... 2.99

Track and Accessories for HO and 1/32-scale road race sets

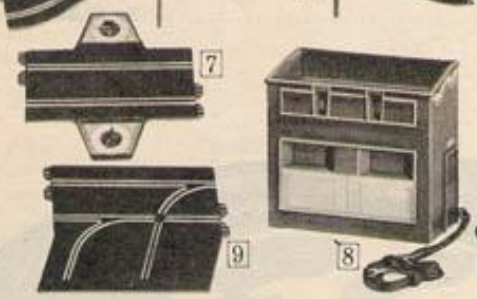

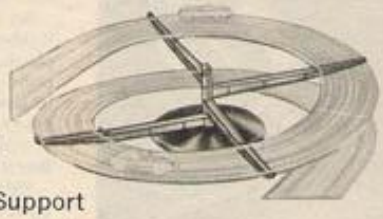

Aurora Spiral Track Support

Add tight, winding curves, sweeping turns to your HO layout. Plastic base, tube, supports. 18-in. diam. 3 decks. Unassembled.
49 N 9698—Shipping weight 5 oz....Set $1.29

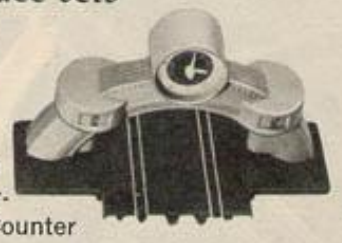

Eldon Timer-Lap Counter

Pre-set number of laps up to 25.. tallies laps, keeps time. Winner stops clock which records winning time. Sturdy plastic. For 1/32 scale.
49 N 9979—Shipping wt. 1 lb. 14 oz.....$5.49

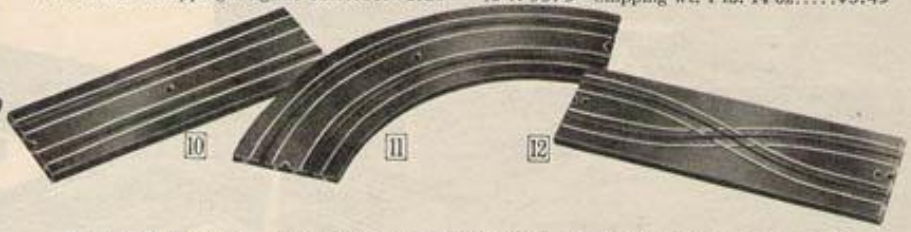

Strombecker Items for 1/32 scale

5 **Jump Track.** 1 ramp, pond, lip, set of supports. No straight track included.
49 N 7611—Shipping weight 14 oz.... $2.99

6 **Hill Climb.** 1 piece up track, 1 piece down track, set of supports. No center track.
49 N 7643—Shipping weight 13 oz.... $3.89

7 **Mechanical Lap Counter Track.** 12 in. long.
49 N 7641—Shipping weight 15 oz..$2.97

8 **Electric Lap Counter.** With plug-in wires.
49 N 7646—Shpg. wt. 2 lbs. 10 oz. .$9.99

9 **LeMans Start Track.** 1 piece special track.
49 N 7610—Shipping weight 12 oz..$2.27

Straight, curved, lane changer Tracks for all popular road race sets

Enlarge and update your 1/32-scale or HO-scale layout with quality track from Sears. Here is a selection of fine track made by America's best known companies.. ready for your choice.

1/32 Scale. Black plastic, metal conductors.

10 **Straight Track.** Length shown. Package of 2.
49 N 9926—Eldon. 6½ in. Wt. 7 oz..... 79c
49 N 7608—Strombecker. 12 in. Wt. 11 oz. $2.27

11 **Curved Track.** Curve degree shown. Pkg. of 2.
49 N 9927—Eldon 45°. Wt. 7 oz...Pkg. 99c
49 N 7609—Strombecker 60°. Wt. 8 oz... $2.77
49 N 7640—Strombecker 30°. Wt. 8 oz. Pkg. 2.77

12 **Lane Changer Track.** Length shown. Pkg. of 2.
49 N 9928—Eldon. 6½ in. Wt. 10 oz..$2.29
49 N 7617—Strombecker. 12 in. Wt. 14 oz. 2.97

HO Scale. Black plastic, metal conductors.

10 **Straight Track.** 9-inch sections.
49 N 9672—Aurora. Pkg. of 2. Wt. 5 oz..89c
49 N 9976—Lionel. Shpg. wt. 2 oz.... Each 39c

11 **Curved Track.** 90° curve. 9-inch radius.
49 N 9673—Aurora. Pkg. of 2. Wt. 8 oz...98c
49 N 9977—Lionel. Shpg. wt. 3 oz....Each 49c

12 **Lane Changer Track.** 9-inch sections. Pkg. of 2.
49 N 9674—Aurora. Shpg. wt. 5 oz. Pkg. $1.89
49 N 9980—Lionel. Shpg. wt. 6 oz..Pkg. 1.79

HO Power Packs

13 **Aurora.** With circuit breaker, on-off switch. 20-volt DC, UL listed for 110-120 volt, 60-cycle AC.
49 N 7626—Wt. 1 lb. 14 oz..$4.98

14 **Lionel.** 14-v. DC, UL listed, 110-120v. AC.
49 N 9643—Wt. 1 lb. 12 oz..$5.98

HO Controllers

15 **Aurora.** Push button to speed up, slow cars.
49 N 9675—Wt. 3 oz....Ea. $1.98

16 **Lionel.** Change-A-Lane control for Pike's Peak.
49 N 9953—"A" car control
49 N 9954—"B" car control
Shpg. wt. ea. 2 oz.....Ea. $2.97

Power Packs for 1/32 scale

17 **Strombecker.** Equipped with circuit-breaker to protect components from damage. On-off switch. 12-14 volts DC. UL listed for 110-120 volt, 60-cycle AC.
49 N 7616—Shpg. wt. 1 lb. 12 oz.... $6.97

18 **Eldon.** On-off switch. 6 volts DC. UL listed for 110-120 volt, 60-cycle AC.
49 N 9952—Shpg. wt. 1 lb. 10 oz.....$4.97

Controllers for 1/32 scale

19 **Strombecker.** Variable speed hand throttle, dynamic brake. Hand-contoured case. Plunger-type thumb control. Black plastic.
49 N 7614—Shipping weight 4 oz....$2.19

20 **Eldon.** Pistol grip with control for speed-ups, slow-downs. Speedometer shows "miles per hour." Plastic case.
49 N 9925—Shipping weight 4 oz....$1.89

Strombecker Car Repair Kit. For 1/32 scale. Be sure to have one for "pit stops." Includes 4 tires, 4 pick-up wires, 1 guide pin.
49 N 7627—Wt. 1 oz....Kit 99c

Aurora HO Hop-up Kit (not shown). 2 road tires, slicks, guide-pins, pick-up shoes, brushes, gears, axles, 4 racer hubs. Screwdriver, oil, decals.
49 N 7632—Wt. 3 oz.....Kit 99c

Lionel HO Repair Kit (not shown). Includes 4 tires, contact brushes, rail contacts, contact coil springs. Also 2 guide pins, screwdriver.
49 N 7629—Wt. 4 oz.... Kit $1.19

for 1/24 and 1/32 slot racing

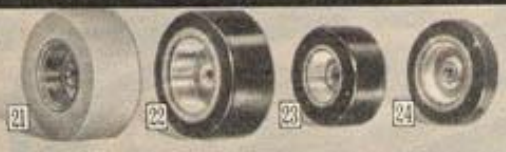

AJ Sil-i-Kone Slicks permanently bonded to wheels. For better traction. Micro-balanced wheels fit 5/40 axles.

21 **Super soft 1⅛x½ inch.** White tires. Brass wheels.
49 N 20826—Package of 2. Shpg. wt. 3 oz. Pkg. $2.44

22 **Medium soft 1⅛x½ inch.** Black tires. Aluminum wheels.
49 N 20827—Package of 2. Shpg. wt. 2 oz. Pkg. $1.66

23 **Medium soft ⅞x⅜ inch.** Black tires. Aluminum wheels.
49 N 20828—Package of 2. Shpg. wt. 2 oz. Pkg. $1.44

24 **"O" Ring Front Wheels and Slicks.** Special black tires to control slides. 5/40 hub threads. Aluminum wheels.
49 N 20829—Package of 2. Shpg. wt. 2 oz. . . . . Pkg. 99c

Solder metal . . cut and weld plastic

Repair cars . . scratch-build one of your own design. Electric tool has copper tip for soldering (20 in. of flux wire included). Also 3 brass tips for plastic reshaping, smoothing and cutting. 23½-watt heating unit. Cool cork grip, 6-ft. cord. Has wrench, 6 styrene rods. 110-120-v., 60-c. AC. UL listed.
49 N 20830—Wt. 12 oz. . . $2.99

Strombecker Knife . . 6 tools in 1

Unique 3¾-inch chrome-plated knife to assemble most car kits. Two open-end wrenches: ¼-inch, 3/16-inch. .050 hex-head wrench, hobbyist straight-edge knife, 2 screwdrivers. Wt. 4 oz.
49 N 20831 . . . $2.66

16-piece Tool Set for cars, hobbies

Great help in building slot racers, tiny models of all kinds. Bayonet-type handle takes 3/48, 4/40, 5/40-inch pocket wrenches and socket attachments for 3 and 2-prong hubs. Straight and 90° Allen head wrenches, 3 screwdrivers, 3 end wrenches. Blue plastic fold-out case.
49 N 20832—Wt. 8 oz. . $2.66

HO Scale Cars

AURORA Any one $2.66

Fully assembled . . rarin' to go. Cars actually race at scale speeds of more than 600 miles per hour. All with famous Thunderjet 500 motor

Each carefully-detailed car features clear plastic windshield, chrome-color bumper and hub caps, rubber tires, realistic driver. Plastic and metal bodies 2½ inches long. Shpg. wt. each 2 oz.

(25) 49 N 9699—*Ferrari GTO Berlinetta.* World famous racer.
(26) 49 N 9697—*Jaguar XKE.* Known to racing fans everywhere.
(27) 49 N 9918—*Porsche 906.* Newcomer to bear renowned name.
(28) 49 N 9904—*Mustang 2+2 Fastback.* Young competitor.
(29) 49 N 9692—*Corvette Sting Ray.* Sleek, streamlined speedster.
(30) 49 N 9921—*Ford GT.* New breed making track history.
(31) 49 N 9922—*Lola GT.* Designed to meet and beat the best.
(32) 49 N 9923—*Cobra GT.* Awesome performer on any track.
(33) 49 N 9924—*Chaparral.* Building a big name for itself.
(34) 49 N 9909—*Grand Prix Racer.* From international race.
(35) 49 N 9911—*Indianapolis Racer.* Famed design for years.
(36) 49 N 9996—*Hot Rod Roadster.* Adds a colorful touch.

Assembled HO Cars low as $2.66 LIONEL

Especially for Pike's Peak Set. 2½-inch plastic cars, with drivers. Electric motor, rubber tires.

37 *Thunderbird "A" Car.*
49 N 9955–Shpg. wt. 2 oz. $3.97

38 *Jaguar XKE "B" Car.*
49 N 9956–Shpg. wt. 2 oz. 3.97

For Matterhorn, other sets. 2½-inch plastic cars with drivers. Electric motors, rubber tires.

39 *Thunderbird Convertible.*
49 N 9983–Shpg. wt. 2 oz. $2.66

40 *Jaguar XKE Hardtop.*
49 N 9984–Shpg. wt. 2 oz. 2.66

1/32 scale Cars

STROMBECKER precision, quality, detail Complete Kit $2.94 each

Choose from this big selection of authentically detailed car kits . . for cars that can really perform. 12-volt high torque motor. Polystyrene body, driver, rubber tires. Decals. Cars 4 to 5¾ inches long. Unassembled.
Shpg. wt. 7 oz. Each $2.94

(41) 49 N 7612—*Cobra GT.* Fearsome foe anywhere.
(42) 49 N 7634—*Ford GT.* Always near the top.
(43) 49 N 7603—*Ferrari GTO Berlinetta.* Sensation.
(44) 49 N 7602—*Jaguar XKE.* World renowned.
(45) 49 N 7636—*Chaparral II.* Hot new competitor.
(46) 49 N 7651—*Cheetah.* All new with big hopes.
(47) 49 N 7648—*Ferrari P2.* New in famous line.
(48) 49 N 7649—*Porsche Carrera.* Fast newcomer.
(49) 49 N 7650—*Lotus 30.* Racy new performer.
(50) 49 N 7620—*Dragster.* Famous "Silver Ghost."

ELDON Stock and Sport Types $2.29 to $3.89

For all Eldon standard sets. 1/32 scale. Fully assembled, with driver. Plastic and metal. Gear driven. Electric motor. Clear plastic windshields. Metalized hub caps. Rubber racing tires. Decals. Each car about 6½ inches long.

(51) 49 N 9933—*Ferrari.* Famed-name hot new speedster. Wt. 14 oz. $3.89
(52) 49 N 9930—*Mustang GT 350.* Streamlined and sporty. Wt. 14 oz. 3.89
(53) 49 N 9946—*Dodge Coronet 440.* Smart new model can move. Wt. 14 oz. . 3.89
(54) 49 N 9929—*Dodge Charger.* Sleekly styled for speed. Wt. 14 oz. 3.89
(55) 49 N 9990—*Jalopy.* Crash . . it flies apart. Snaps together. Wt. 7 oz. . . 2.29

NEW! Sara Custom Track System lets you enjoy real slot-center racing in your own home

Design it yourself

Build your own 35-foot track layout with steep 45° banked curves for 1/24 and 1/32-scale slot-racing . . even add scenery if you like

Here's what you get

24 straight and 22 curves of pre-cut, painted flexible hardboard, 48 aluminum slot-rails, connectors, 6 guardrails, 24 cross braces, cement, tape, putty, variable power pack, booklet

At Sears all this for only **$89.99** cash — $8.50 monthly

Slot buffs—now you can race all you want, when you want. No more paying by the hour. Modular-suspension system lets you build long straightaways, hills, curves banked up to 45° . . all in a 14½x 6-foot area. Big 12-page illustrated booklet shows you how.

Flexible track sections . . 3-foot straights and 90° curves form 2 lanes with 4 in. between slots. Add extra track (below) for 4 lanes. Asphalt gray . . pre-drilled for nails or screws, putty smooths holes. Three-ft. aluminum slot-rails cement to track edges, bend around curves; 10½-in. wood cross braces keep slot-rails off floor or table. Power pack delivers 14, 18, 20 or 24 volts. UL listed; 110–120-v., 60-c. AC. Cars, controllers, scenery, trestles, hardware not included.

With variable power pack and 24 wood cross braces.
79 N 20833L3—Shipping weight 44 pounds. $89.99

As above, but without variable power pack or cross braces.
79 N 20834L—Shipping weight 37 pounds. 77.88

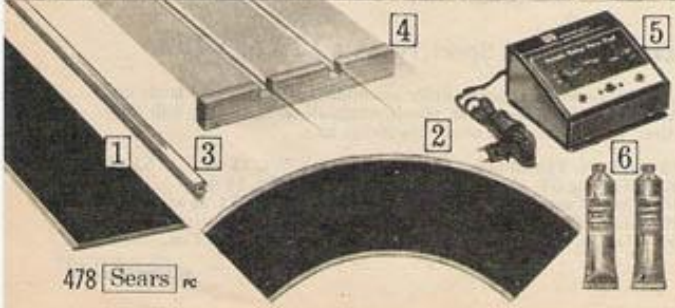

Make your Sara Custom Track even bigger with extra parts

(1 and 2) Track Sections. Flexible hardboard ⅛ in. thick. Asphalt gray.

1 **Straight.** 36x3¾ in. Package of 6.
79 N 20838C—Wt. 5 lbs. . . Pkg. $5.99

2 **90° Curves.** 2 ea. 10, 14, 18-in. radius.
79 N 20839C—Wt. 3 lbs. . . Pkg. $5.66

90° Curves. 2 ea. 14, 18, 22-in. radius.
79 N 20840C—Wt. 4 lbs. . . . . Pkg. $8.44

90° Curves. 2 ea. 18, 22, 26-in. radius.
79 N 20841C—Wt. 5 lbs. . . . . Pkg. $9.88

3 **3-foot Aluminum Slot-rails.** Pkg. of 8.
79 N 20842C—Wt. 4 lbs. . . Pkg. $5.44

4 **Wood Cross Braces.** 10½-in. Pkg. of 24.
49N20836–Wt. 4 lbs. 6 oz. . Pkg. $4.88

5 **Variable-voltage Power Pack.** With on-off switch, circuit breaker. Select 14, 18, 20 or 24 volts. UL listed; 110–120-v. AC.
49 N 20835—Wt. 3 lbs. 10 oz. . . . $14.66

6 **Cement and Putty.** Each in 2-oz. tube.
49 N 20843—Wt. 10 oz. . . . . Set $1.49

32 to 200-power Refractor Scope

Young astronomers can spot details on moon or earth . . finder scope helps to line it up on the right detail

$24.50 cash **$4.00** monthly

Wide range of magnification: 32, 67, 96 or 200-power with inverted image; 48 or 100-power with upright image. Main lens is achromatic-coated 60mm objective with 700mm focal point. Two different power eyepieces (10.5mm and 22mm). Also an erector lens that increases power 50%, and a Barlow lens that triples magnifying power. Rack and pinion adjustment gives precise focusing. Wood tripod is 49 inches high . . swivel mount locks in any position. White enameled metal, 27 inches long. Black plastic trim. From Japan.
79 N 64119C—Shipping weight 9 pounds.....$24.50

Tripod
$5.88

$16.88 telescope only

60 and 200-power Stargazer

Scope switches to an 85-power spotter

Powerful 2-in-1 refractor telescope. Study the heavens with 65mm achromatic objective lens—attach filter and diagonal adapter to see sunspots—gives inverted image. 85 power gives an upright image for land viewing. American-made optics. Vinyl-covered fiber tubes adjust to 5 feet. With mounting brackets. Sent partly assembled.
79 N 6363C—Shipping weight 6 pounds....$16.88

Steel Tripod. Adjusts from 3 to 6 feet high.
79 N 6345C—Shipping weight 8 pounds.....$5.88

Refractor Scope

Complete with metal tripod for use on table or floor

$9.88

Strong 50-power viewing. Tripod legs adjust from 18 to 45 inches. Ball and socket joint swivels 360° horizontally. 50mm coated objective lens. 2-ft. long tube of strong fiber glass. From Japan.
79 N 6311C—Shipping weight 3 pounds.....$9.88

30-power hand-size Spotting Scope **$3.98**

Precision-made 30mm achromatic coated objective lens. White enameled aluminum tube with rust-resistant chrome-plated trim. Tube adjusts from 7¼ to 14½ inches. From Japan.
49 N 6308—Shipping weight 9 ounces.....$3.98

75 to 200-power Reflector Scope

With special new film viewing attachment that works by the light of a full moon or by battery-powered light

$18.88 without battery

Gaze into film viewer and see hydrogen explosions on the sun, Jupiter with 4 of its moons, Andromeda nebula, Halley's Comet and even a spaceship and space station. 20 different scenes in all. Look through the real lens and the 200-power scope is strong enough to reveal many of the planets. Use 75-power for broad-field viewing. 3-inch mirror inverts images. Rack and pinion adjustment for precise focusing. 4-foot high steel tripod with locking swivel mount. White vinyl-covered fiber tube. 12-page manual introduces you to astronomy. Order 1 "AA" battery on page 519.
79 N 64001LM—Shipping weight 8 pounds.....$18.88

Slide Viewer

Lets you see many of the wonders of the universe that can normally be seen only through the world's most powerful telescopes. You view film scenes with an attachment mounted on the lower section. Focus eye-piece just like the main lens.

See planets up close with this 60 to 150-power Reflector Scope

Telescope with steel tripod **$10.88**

Stands 3 ft. high with steel tripod. Peer into periscope lens and discover the fascination of astronomy. Jupiter and Mars are brought up close. Ground and polished 2½-inch mirror inverts images. Black vinyl-covered fiber tube revolves 360° . . then locks in position for easier sighting. 12-page manual included.
Shipping weight 5 lbs.
79 N 6362C.....$10.88

No Money Down on anything Sears sells

Watch GEMINI ROCKET blast off . . soar to 200 feet . . then release space capsule . . rocket, capsule gently parachute back to earth

$5.88

You're at Gemini Control. First pump air and water from control panel through 8-ft. hose to rocket on launching pad (pumping stops when correct pressure for set altitude is reached). Put astronauts into capsule. Set timer gauge. When countdown hits zero . . ZOOM . . 10-in. Gemini rocket blasts off. At peak of flight, space capsule separates . . each part parachutes to earth separately. High-impact plastic.

49 N 64120–Wt. 3 lbs. $5.88

$3.88

WHOOSH!
It's jet propelled!

Fill jet chamber with gas propellant . . Watch plane zoom up to 50-foot heights and glide as far as 600 feet before landing

Enjoy flying thrills without engine noise. Propelled by harmless gas (enough included for 70 to 120 flights). 18½-in. plastic, with 13-inch wing, soft nosecone, decals.

49 N 2271—Shpg. wt. 1 lb. 8 oz. $3.88
49 N 2272—**Extra Fuel.** Wt. 13 oz. 1.99

Build and run the Visible V-8 Engine. See pistons move up and down to turn crankshaft

$8.99 without batteries

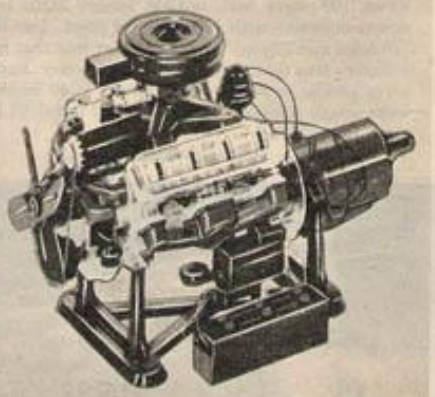

Learn the fundamentals of the gasoline engine with this battery-powered model . . one-quarter actual size. Pistons, rods, rocker arms, valves and fan actually operate. See timed spark plugs work. More than 350 plastic and metal parts in 4 dramatic colors. 14½ in. long. Order 2 "C" batteries from page 519.

79 N 2339C—Shpg. wt. 6 lbs. . . . $8.99

300 pieces **$6.77** without batteries

300 pieces **$6.77** without batteries

Build famous Lindberg scale-model Cars that really work—even have gears, steering, headlights . . run on battery-powered motor

Black Bat. 16 in. long; ¼ scale. Detailed "souped-up" hot rod. Jet black with chrome-color parts. 1914 "T" bucket body on "A" frame. Soft, adjustable seats; soft top; customizing decals; accessories. Plastic. Order 2 "C" batteries from page 519.

79 N 23506C—Shpg. wt. 5 lbs. $6.77

SC 100 GT Coupe. 15 in. long; 1/12 scale. Futuristic sports car. Purple; clear and chrome-color parts; decal. 1960 Chrysler engine; twin Carter 4-barrel carbs. Disc brakes; mag wheels; bucket seats. Plastic. Order 2 "D" batteries on page 519.

79 N 2330C—Shpg. wt. 5 lbs. $6.77

BATMAN Telephones Set of two **$7.66** without batteries

Talk between rooms . . use indoors or out. Hear as far as 100 feet . . more with extra wiring. Turn dial . . other phone rings. Push button . . light goes on.

Set of 2 orange plastic phones (receivers 8 inches long, bases 4 inches high), 30 feet of connecting wire with plugs. Buy it the easy way—*order* by phone. Order 4 "D" batteries separately from page 482.

49 N 6305—Shpg. wt. 3 lbs. . . . . Set $7.66

"GI" Walkie-Talkies look real . . need no batteries Set of 2 **$4.19**

Great way for junior soldiers to keep in close touch. Magnetic operation . . no batteries to buy. Blue plastic units are each 9½-in. long . . include soft ear pieces, message compartment, carrying strap. With 25-ft. wire.

49 N 6403—Shpg. wt. 1 lb. 12 oz. . . . . Set $4.19

Low-priced Walkie-Talkies Set of 2 **$2.84**

No batteries needed. Talk to friends up to 25 ft. away. Red plastic units are each 8½ in. long. Wire included.

Shpg. wt. 1 lb. 1 oz.

49 N 6402. . . . . Set $2.84

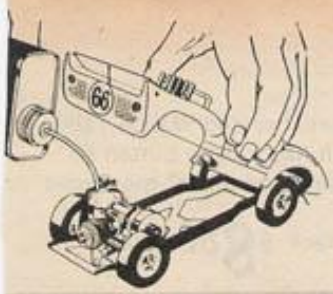

Add fuel . . crank battery . . let 'er rip!

ENGINE POWERED CARS AND PLANES

"Gas" or battery-powered 16-inch Ford Mustang GT by Wen-Mac

$11.88 without starter battery, accessory kit

Use battery motor indoors, "gas" engine outdoors

Biggest engine-powered model car you can buy. Actually 1/11 scale! Features 2 power systems. Thunderbolt® .049 "gas" engine develops 18,500 rpm. With battery-powered motor you have operating headlights, tail lights and dash lights. What's more, 2 "D" batteries are included. Bright orange, high-impact plastic body. Detailed black interior, bucket seats. 12-foot line for circular or straight racing. Order starter battery at bottom of page, accessory kit at right.

79 N 2321CM—Shipping weight 6 pounds.....$11.88
49 N 2322—With battery-powered motor only. Wt. 3 lbs. 8 oz. 6.99

2 $9.66 without accessory kit and starter battery

1 $9.44 less accessory kit and starter battery

1 **Lotus Racer by Wen-Mac.** About 1/12 scale. Yellow plastic body 12 in. long. Thunderbolt® .049 engine; 18,500 rpm. Control lines for circular racing. Order starter battery, accessory kit at right.
49 N 2267M—Shipping weight 2 pounds 1 ounce.....$9.44

2 **Sting Ray.** Equipped with "Quiet Zone" muffler. 1/20 scale; 9 in. long. Red, high-impact plastic body; steel X-frame chassis. .049 racing engine; 14,000 rpm. 2.8:1 gear ratio. Fully detailed inside and out. Control lines. Order starter battery, accessory kit at right.
49 N 2331M—Shipping weight 1 pound 8 ounces.....$9.66

COX

JIM HALL AUTHORIZED

CHAPARRAL

$9.66 without starter battery, accessory kit

New at Sears! Model of world's hottest racer—realistic down to the last detail . . from front end "walrus" spoilers to rear deck elevator

Seems to "breathe" fury and excitement . . even when standing still. Ghost white, high impact plastic body; steel X-frame chassis; 1/20 scale. 9½ in. long. Powerful .049 racing engine turns out 15,000 rpm. Dual rear wheel gear drive with 2.8:1 ratio gives super-fast starts. Wide dragslicks; detailed exhaust pipes, roll bar, etc. Chrome-color trim. 130-foot line for straight or circular racing. Order starter battery, accessory kit below.

49 N 2325M—Shipping weight 1 pound 8 ounces.....$9.66

Accessory Kit. ½ pint. racing fuel, spout, wrench, battery-wire, clip.
49 N 2250—Shpg. wt. 12 oz...Kit $1.19
49 N 2270—1 pt. Fuel. Wt. 1 lb. 4 oz..94c

Starter Battery. 1½ volts.
49 N 2259M—Shpg. wt. 1 lb. 4 oz...99c

Fly this P-51 Mustang . . famous air ace of World War II

$8.66 without starter battery, accessory kit

You control its flight with lines and handle. Special rubber-band assembly . . crash it, see parts scatter . . put it together again. Combat green, high-impact plastic. Dependable .049 engine. 14 inches long; 16-inch wingspan. Order starter battery below, accessory kit above at right.

79 N 2327CM—Shipping weight 3 lbs.....$8.66
79 N 2259M—Battery. Wt. 1 lb. 4 oz.....99c

You regulate speed and action of this plane

Wen-Mac Jungle Fighter fires 2 rockets in flight

$11.88 less accessory kit

Camouflaged body helps it slip in and out of "enemy" territory. If "emergency" develops . . eject pilot from cockpit by remote control . . see him parachute to earth. Powered by famous Thunderbolt® .049 engine. New "action-grip" control handle operates throttle speed with one hand. Rotomatic starter—just spin propeller one turn . . and watch her go. Rugged high-impact plastic. 21 in. long; 22-in. wingspan. Order starter battery at left, accessory kit above.

79 N 2328CM—Shipping weight 3 pounds.....$11.88

POWER

transmits messages loud and clear . . reaches ¾ mile or more across open areas . . has dual-diode static squelch, volume control, 50-inch telescoping antenna

Yet priced so low

Each $11.88 without battery

Get your pals to order one, too . . chats are even more fun when you're 4,000 feet away! Carry your walkie-talkie everywhere . . handy snap-on wrist strap. Super regenerative transmitter-receiver . . clear reception. Operates on Citizens Band Channel 14 . . no license needed. Handsome black plastic case . . silver-color trim. About 8x3x2 in. 5 transistors. Chrome-plated antenna. Talk-listen button, on-off switch. From Japan. Order one 9-volt battery at right.

49 N 6395M—Shipping wt. 1 lb. $11.88

Our lowest priced Walkie-Talkie even has a code button so you can send secret messages

Each $8.88 without battery

Speak to friends or tap secret messages with Morse code button. Code chart is right on case. Operates on Citizens Band Channel 14. Transmits ¼ mile or more over open areas. Rich-looking black plastic case, about 6x3x1½ in. Silver-color metal trim. 4 transistors. 40-in. antenna. Talk-listen button, on-off switch. From Japan.

Order one 9-volt battery below.

49 N 6394M—Shipping wt. 14 oz. $8.88

SAVE THIS CATALOG

You can order toys on pages 467 to 638 from now until Aug. 1, 1967

BATTERY-SHOP

1 **"D" Battery.** Shipping wt. each 4 oz.
49 N 4660. . . . . Each 16c; 6 for 90c

2 **"C" Battery.** Shipping wt. each 2 oz.
49 N 4665. . . . . Each 16c; 6 for 90c

3 **"AA" Penlite Battery.** Wt. each 1 oz.
49 N 4666M. . . . Each 16c; 6 for 90c

4 **9-volt transistor-radio Battery.**
49 N 6417M–Shpg. wt. 4 oz. Each 35c

$7.66 without batteries

Build transmitter, telegraph, 5 different radios with Lionel Mark I Communications Lab

Work with transistors, capacitors, coils, resistors . . just like a real electronics expert. Then play radio announcer. Set up your own broadcasting station and transmit through home radios. Or plug in circuits for your own private listening to local news and music. 15-inch plastic cabinet . . wiring, microphone included. Easy-to-follow instructions. Order 2 "D" batteries above.

Shipping weight 3 lbs. 4 oz.

49 N 6412. . . . . $7.66

Build your own Transistor Radio-Public Address System

$9.44 without batteries

Complete kit with easy-to-follow instructions. Listen to local programs with headset. Use microphone to broadcast your own programs for reception on other radios in your home. 18-inch plastic cabinet, Alnico speaker, radio tuner, diode detector, wiring, other parts. Order 3 "C" batteries above.

Shipping weight 4 lbs. 8 oz.

49 N 6411. . . . . $9.44

American Basic Science Club Kits

See radioactivity in action
ATOMIC ENERGY LAB

$6.44 100-watt bulb not included

Simulates Nobel Prize experiments. Set up atomic cloud chamber and watch vapor trails of alpha and beta particles with projector illuminator. Build metal-housed electroscope to detect radioactivity in the air. Make a spinthariscope to gaze at atomic disintegration of radium. Instructions. UL listed cord. 110-120-v. AC.
49 N 6339—Wt. 2 lbs. 8 oz...Kit $6.44

Solve math electronically
ANALOG COMPUTER

$5.88 without batteries

Multiplies, divides . . calculates powers, roots, logarithms with amazing speed. Just set up the problem on the scales of 2 linear potentiometers, find the answer on scale of 3rd potentiometer by watching sensitive electric meter. 10½x6-in. cardboard case, unassembled. 30-page manual. Order 2 "D" batteries on facing page.
49 N 6338—Shpg. wt. 15 oz..Kit $5.88

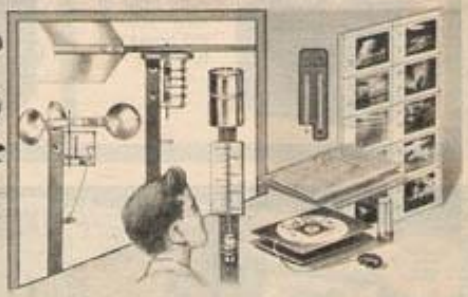

Equipment for 30 projects
ELECTRICAL LAB

$7.88 without battery

You build a mystery shock box, solenoid coin tosser, rheostat, neon lamp tester, relay, galvanometer, magnetizer, more. Includes a step-down transformer for safe AC power. Uses 1 "D" battery, order on facing pg. 110-120-v. AC. Unassembled.
49 N 6347—Wt. 2 lbs. 8 oz...Kit $7.88

Relays weather data indoors
WEATHER STATION

$7.44

Neon lights on indoor board show wind speed and direction. Wired electrically to anemometer and wind vane outside. 100 ft. of wire. With barometer, rain gauge, sling psychrometer, charts and manual. 110-120-v. AC. Unassembled.
49 N 6415—Wt. 1 lb. 12 oz...Kit $7.44

Electric gadgetry

Build a 2-way telegraph, stoplight, motorized car, boat, 21 other devices

Comes with over 100 parts . . uses safe battery power **$8.77**

Tinkering is more fun when you can make toys and gadgets that actually work. Illustrated manual shows you how to put together operating alarms, flashlight, bike horn, magnet, crane, and many other relays demonstrating principles of electricity. Includes 2 motors, working panels, buzzer units, bulbs, wiring. Also screwdriver, wrench, tweezers, nuts and bolts—even 2 "D" batteries.
79 N 6427C—Shipping weight 5 pounds.....Set $8.77

Transistor amplifier, synchronized wires and other quality components make calls come through so loud and clear you'd think it's a real phone. Lift receiver, buttons light up . . tap a button —dual tones signal the person you're calling

TOUCH-TONE TELEPHONE

Set of two **$12.88** without batteries

Modern push-button magic now comes to the children's telephone. Matches its real counterpart in size, appearance and many of its features. Sturdy housing molded of polystyrene plastic, 8½ inches long, with coiled vinyl cord. 30 feet of triple wires connects to each phone with snap-in ease. Silver-contact carbon microphone and dynamic earphone carry voice well enough to recognize caller immediately. Made by a leading electronics firm in Japan. Operates for many hours on 4 "C" batteries (order on facing page). Pick up your phone right now and order this one!
49 N 6314—Blue Phone Set. Shipping wt. 3 lbs. 3 oz.....$12.88
49 N 6315—Pink Phone Set. Shipping wt. 3 lbs. 3 oz..... 12.88

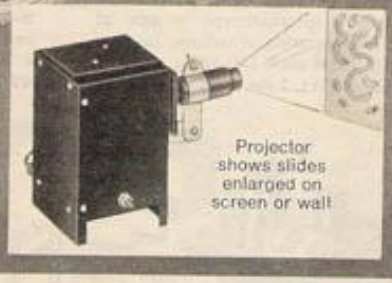

Now you can photograph what you see in the microscope to keep a permanent record of your scientific observations

With this Lab you prepare your own microscope slides, then examine them with the microscope. Set it up as a camera to take pictures of the slides (even develop contact prints), or change lens tubes and project the slides on ceiling or wall to show live specimens in action

Photomicrography 3-in-1 Lab **$9.99**

Three practical instruments in one. Multi-purpose metal chamber, 4½x4½x7 inches high, converts from micro-projector to microscope to micro-camera. By American Basic Science Club, Inc., makers of science kits for teenage projects.

First assemble micro-projector. Just add projection lens with 1-inch focal length for great magnification. Add 140-watt GE projection bulb and twin condensing lens for bright image.

Convert to microscope by simply attaching Ramsden eyepiece. Replace projection bulb with regular 40-watt bulb (not included) for substage illumination. Also included are polarizing filters, microscope slides and microscopy manual.

Convert to camera by attaching cardboard chamber with film box. Use regular roll film, either 120 or 620. Take a picture of microscope slide, then print it. Includes 3 plastic developing trays, neon safe light, tray thermometer, film clips, developing chemicals, photosensitive contact paper and darkroom handbook.

UL listed cord, socket. For 110-120-volt, 60-cycle AC. Unassembled. Pick up your phone right now and order this one!

49 N 64128—Shipping weight 3 lbs. 8 oz. . . . . Kit $9.99

Sears Microscope Lab

Examine leaves, ferns, insects, household products, fibers, chemicals. Set includes slides, mounting equipment, stains, chemicals, test tube rack, and instruction manual

$14.88

Microscope exclusive at Sears . . designed in our own lab. Adjusts to the precise magnification you desire . . zoom eyepiece increases magnification 50% for each of 5 turrets. Precision rack-and-pinion focusing. Swings around so you can study objects too big to fit on stage. Set includes 4-specimen prepared slide for instant observation . . shrimp hatchery which enables you to watch tiny shrimp come to life . . other specimens, illustrated charts. 110-120-volt, 60-cycle AC plug-in illuminator, UL listed. Metal Cabinet opens to about 29x3x13½ inches.

49 N 64136—Shipping weight 9 pounds. . . . . Set $14.88

Own a microscope? This kit offers a wide range of accessories for biology

$8.98

Supplement high-school classwork. Complete manuals . . charts for dissection, plant-stem structure. Real fish, crayfish, frog, earthworm specimens *plus* frog and fish color-injected for study of circulatory system. Feather, scale, seed specimens. Microtome for making very thin sections of tissue. Shrimp hatchery with eggs. Dissection tray, knives, glass slides, cement, other equipment. 12x7x4½-inch deep metal carry case.

49 N 64127—Shipping weight 2 pounds 4 ounces. . . . . Kit $8.98

Live Protozoa Set. Grow your own microscopic creatures. With spores, hatching chamber, eye dropper, also butterfly, beetle. Instr.

49 N 64137—Shpg. wt. 3 oz. . . . . Set 99c

From skin to skeleton . . study the wonders of the human body

Visible Man or Woman **$3.88** each

See-thru "skin" shows bones, organs, muscles, glands, nerves, circulatory system. Plastic. Assemble, take apart . . just press-fit sections together. With booklet.

Visible Man. 16 inches tall on base.

49 N 64129—Wt. 2 lbs. 8 oz. $3.88

Visible Woman. With second set of parts for lower abdomen that simulate 7th month of pregnancy. 15 in. tall on base.

49 N 64130—Wt. 2 lbs. 10 oz. . . . $3.88

4-turret Microscope magnifies from 100 to 750-power

$9.88 without batteries

With twist eyepiece for instant zoom

Explore the secrets of the invisible world with this sturdy all-metal microscope. Rack and pinion give you precision focusing. Specimens stay in focus even when shifting power. Battery-illuminated substage. Gray enamel finish. Made in Japan. Order 2 "AA" batteries on page 482. Buy it the easy way—order by phone.
49 N 6340M—Shipping weight 1 lb. 14 oz..... $9.88

$11.44 without batteries

Only Sears offers a Junior Microscope with its own dust-free dome carrying case

Case all plastic. Microscope all-metal with 3 self-locking objective lenses . . magnifies 100, 200 and 300 times. Rack and pinion for stage focusing. Substage light. Two glass slides, dissecting needles, specimens and more. From Japan. Order 2 "AA" batteries, page 482.
49 N 64135M—Shipping weight 3 lbs. 4 oz...$11.44

Scientifically prepared Microscope Slides

99c each box of 12 slides

Increase the range of your microscope studies. Each box holds 12 carefully mounted slides. From Japan.

49 N 6351—Tiny Creatures (ant, snail, spider, mosquito, fruit fly, more)
49 N 6352—Bacteria (streptococcus, bacillus, staphylococcus and more)
49 N 6353—Sea Life (anemone, clam gill, plankton, lobster larva, more)
49 N 6354—Micro-organisms (diatom, euglena, paramecium, more)
49 N 6330—Butterfly-Honey Bee parts (legs, wings, eye, antennae)
49 N 6331 — Structure of Blood (human, dog, fish, mouse, horse, others)
Shipping weight each box 3 oz.....Box 99c

Sears Senior Biocraft Lab

Our most complete Biology Lab . .

5 animal specimens, 12 prepared plant slides. Learn biology in highschool lab manner . . combine dissection and microscopic examination. This lab contains the equipment you need

All this for only **$17.99**

Knowledge of biology is essential for doctors, researchers. Prepare for your future . . gain extra knowledge, supplement school classes . . begin an educational hobby. Clam, earthworm, frog, fish, crayfish specimens, 2 of them color-injected for study of circulatory system. Shrimp hatchery. Get 12 slides showing structure of plant stems. Sears exclusive microscope . . zoom eyepiece increases magnification up to 50% for each of 5 turrets. Rack-and-pinion focusing. Light UL listed for 110-120-v. AC. Other specimens, dissection equipment including microtome, complete manuals, charts. Cabinet opens to about 29x3x13½ inches.
49 N 64125—Shipping weight 8 pounds.....Set $17.99

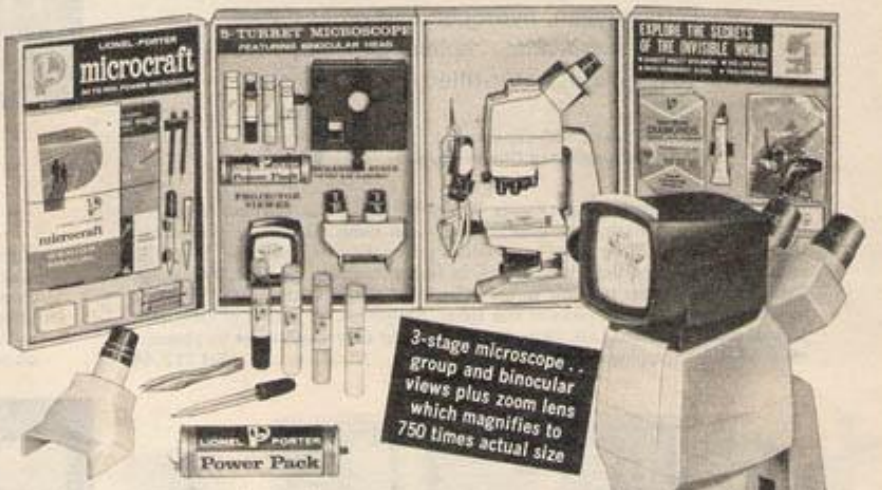

Microcraft Laboratory

A whole group can view slides with this versatile microscope

without batteries **$26.88** cash — $4.00 monthly

Adjust 5-turret metal-frame microscope with extra-fine vernier-type focus . . then snap in projection viewer so friends can share your discoveries. Watch chemical reactions on electronic stage (uses 2 "C" batteries . . order on page 519). Or attach mechanical stage . . moves 4 ways for precision viewing. Set includes slide showing structure of diamonds, leaf and butterfly pack, shrimp hatchery, equipment for making your own slides, manual. 110-120-v. AC illumination, UL listed. Cabinet opens to 38x3x13½ inches.
79 N 64126C—Shipping weight 10 lbs.....Set $26.88

New metal pegboard lab panels let you rearrange shelves and set up more advanced experiments without buying any additional apparatus

Hand-operated centrifuge settles precipitates

Form oxygen, hydrogen and other gases by heating chemicals . . collect gases by inverting test tube in water-filled laboratory sink

Sears 500-experiment metal pegboard Chemistry Set $13.44

Hundreds of fascinating experiments in this lab make learning lots of fun for budding chemists. Basic experiments teach facts about the composition of air, water and metals. More advanced sessions probe the composition of household adhesives, soaps, and unfold the secrets of leather-tanning and perfume-making. Complete instructions tell how to use balance for weighing chemicals. There's a non-spill alcohol lamp, 2 racks of test tubes, equipment, 20 bottles of chemicals. 3-panel metal pegboard Lab, 29 in. long. Buy it the easy way—order by phone.
49 N 64133—Shipping weight 7 pounds 9 ounces..... Set $13.44

Weigh chemicals accurately with balance . . study gases, even perform magic tricks

Sears 475-experiment metal pegboard Chemistry Set $8.99

Little lab technicians will be able to test fabrics, make inks and dyes, manufacture chemical products. Metal lab panels, 20 bottles of chemicals, test papers, test tubes, rack, precision balance, chemical rocket, non-spill alcohol lamp. Complete instruction manual. 3-panel metal pegboard Lab with plastic shelves, 29 in. long. Separate manual gives complete instructions for producing a magic show.
49 N 64132—Shipping weight 6 pounds 9 ounces..... Set $8.99

Launch the rocket, test chemicals with heat

Sears 355-experiment metal pegboard Chemistry Set $4.99

Observe the effects of thrust and rocket propulsion with this set which also includes supplies for other fascinating experiments. Complete instructions tell how to use non-spill alcohol lamp, 10 bottles of chemicals, test tubes, rack, litmus paper, glass tubing and other apparatus. 2-panel metal pegboard Lab, 19 in. long.
49 N 64123—Shipping weight 3 pounds 12 ounces..... Set $4.99

Collect rocks and analyze them chemically with this MINERALOGY Laboratory $8.99

Identify unknown minerals with chemical tests, specific gravity experiments. Geologist's hammer breaks up, uncovers minerals. Study crystals with plastic hand-stand magnifier. Lab contains 144-page manual, big, 16x26-inch mineral identification chart, 15 specimens, alcohol lamp, test tubes and holder, rack, charcoal . . everything you need. 3-panel metal cabinet opens to 29 in. long.
49 N 6329—Shipping weight 5 pounds 12 ounces..... Set $8.99

Starter Lab Set $2.99

An excellent first set for junior chemists. Instructions and equipment for 268 experiments. Metal pegboard is 13¾ in. long.
Shipping weight 2 lbs. 6 oz.
49 N 64124..... Set $2.99

Chemical Magic $2.99

Fool friends with invisible ink, liquids that change color. 65 tricks. Magic manual, alcohol lamp, test tubes, tumblers, chemicals.
Shipping weight 2 lbs. 4 oz.
49 N 6317..... Set 2.99

Motorized agitator spins a magnet to mix solutions

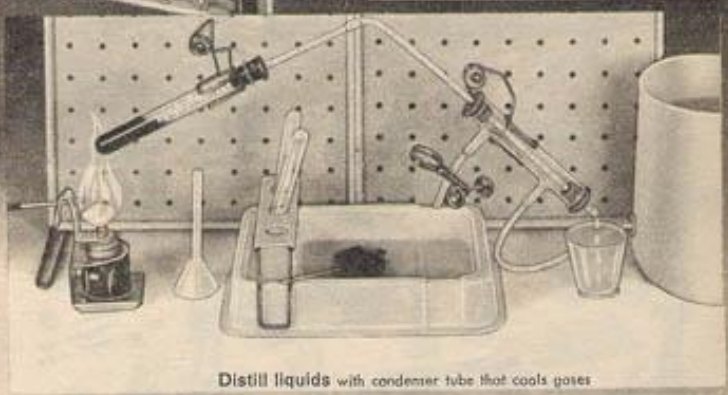

Distill liquids with condenser tube that cools gases

Conduct 750 high school chemistry experiments with all this apparatus

- Magnetic action agitator
- Condenser tube, glassware
- 31 chemicals; test tubes
- Centrifuge, lab balance
- Spectroscope, rocket
- Lab trough, tube holder

No other set gives a youngster such a satisfying introduction to the wonders of chemistry

Sears 750-experiment metal pegboard Chemistry Set **$18.99** without batteries

The fascinating world of science can be yours with the help of this amazing set. It includes the Master Chemistry Manual . . one of the most complete and authoritative experiment books for youngsters. Special emphasis is placed on learning basic facts about atoms, molecules, atomic weights and numbers of elements. Practical experiments include testing foods, making soaps, paper, perfumes, fertilizers, insecticides. Includes alcohol lamp, 2 manuals and complete magic manual with tricks to amuse friends. Four-panel metal pegboard lab with plastic shelves opens to 40 inches long. Order 2 "D" batteries on page 482. Pick up your phone right now and order this one!

49 N 64134—Shipping weight 11 pounds.....Set $18.99

Hand-operated centrifuge spins to precipitate solutions

Lab balance weighs in grams . . accurately weighs a feather

Science Lab Table to light up your work **$11.49** without bulb

Keep chemicals handy, do your experiments on this walnut-stained wood lab table. Apparatus and shelves from Sears chemical sets attach to pegboard back. Work surface holds spills, has plastic dry sink. Steel legs. 25x17x44 inches high. 40-watt bulb not included. Unassembled.

79 N 64131C—Shpg. wt. 14 lbs...$11.49

Our biggest, most advanced Chemistry Set

Study harmless radioactivity, distill water . . you get twice as much chemicals *plus* more test tubes, larger glassware, 6 manuals, 8 charts . . Sears 1000-experiment metal pegboard Chemistry Set **$32.50** without batteries

This advanced laboratory is designed for professional experiments. Accessories include magnetic agitator, centrifuge, precision balance, alcohol lamp with blow torch attachment, vinyl table cover. There are 32 chemicals in large, 2-ounce bottles, 8 boxes of chemical test paper. Pyrex glassware includes condenser unit, 15 ml. graduate cylinder, 12 ml. Erlenmeyer flask, 100 ml. beaker, test tubes. Other components include atomic energy spinthariscope, hydrometer, chemical fountain pen, spectroscope, gas generator assembly and much more. 4-panel metal pegboard lab with plastic shelves opens to 40 in. long . . separate panel for individual projects. Order 2 "D" batteries on page 482.

49 N 64122—Shpg. wt. 13 lbs. *$5.00 monthly*.....Cash $32.50

Build your choice of 5 model motorized road-building rigs . . then boss it by remote control

$10.99 without batteries

As much fun to play with as they are to construct, take apart, rebuild. Dump truck runs forward, back . . dumps by hand-operated gear. Excavator or 18-inch mobile crane with booms that hoist, lower. Bulldozer has rubber treads. Road roller has chain-and-gear drive. Remote control box . . forward, reverse, on, off switches. Battery-operated Powermatic motor . . 3 power take-offs. 150 pieces . . black and yellow steel, durable plastic. Instructions. Order 2 "D" batteries from page 519.
79 N 1915C—Shipping weight 6 pounds.....Set $10.99

Road-building Set **$5.66**

Construct your choice of 5 non-motorized rigs: bulldozer, excavator, road roller, dump truck, mobile crane. Each up to 12 in. long . . movable parts operable by hand. Over 100 sturdy steel, plastic pieces. Instructions.
49 N 1931—Wt. 4 lbs. . Set $5.66

Military Set **$5.66**

Build an armored car, mobile howitzer, munitions carrier, tank, or jeep. Non-motorized . . with hand-operated movable parts. Up to 12 in. long. Over 100 steel, plastic parts in olive drab, silver. Instructions. Wt. 4 lbs. 10 oz.
49 N 1930.....Set $5.66

Build hundreds of motorized ERECTOR structures you operate by remote control

Big 450-piece Set

$13.88 without batteries

Powermatic motor with 3 power take-offs . . battery-powered remote control . . plus Powermatic hoist with 2 separate working drums that make possible 2 different actions in same model. Enough pieces to construct complex mechanisms that are fun to operate: rolling crane that really lifts, bridge you can raise or lower, oil derrick that "drills," helicopter with revolving rotor blade, many others.

Build or rebuild these . . and as many more as you can imagine. This master-builder set is Sears most complete. Packed in an attractive carton for easy storage. 14-page instruction book. 450 colorful steel and plastic pieces, accessories, tools. Order 2 "D" batteries from page 519.
79 N 1908C—Shipping weight 7 lbs. . . Set $13.88

Stop or go . . run them forward or reverse—all by remote control

Whistle-blowing Steam Engines

$14.99 without fuel

$7.99 without fuel

2 speeds . . 10x8-inch base

Four-in. polished brass boiler. Water-check window. Use power to motorize other toys. Double-acting piston rods, brass cylinder. Centrifugal governor, safety valve. Embossed metal.
49 N 2004—Wt. 2 lbs. 7 oz. . . $14.99

8x5-inch base

One speed, 3-in. polished brass boiler. Single-piston action. Safety valve. Embossed metal. Shpg. wt. 1 lb. 8 oz.
49 N 2006.....$7.99

Both boilers from West Germany.

Esbit Dry Fuel. 40 pellets. Use 3 pellets per pint of water to heat boiler.
49 N 2375—Shipping weight 6 ounces.....Box 89c

200 pieces **$5.44** without batteries

300 pieces **$8.77** without batteries

Even these ERECTOR sets are motorized

200-piece Starter Set . . One-speed battery motor. Build and rebuild many interesting easy-to-construct models: rocket service tower, radar scanner, drill press, others. Then watch them work. Steel, durable plastic parts. Instructions. Order 2 "D" batteries from page 482.

Shipping weight 2 lbs. 10 oz.
49 N 1902.....Set $5.44

300-piece Set . . 3-speed Powermatic motor. Build more complex models than set at left, such as mobile pile driver, lunar surface probe, elevated crane, others. Colorful steel, sturdy plastic parts. Battery-operated motor . . 3 power take-offs. Instructions. Why not pick up the phone and order it? Order 2 "D" batteries from page 519.
79 N 1903C—Shpg. wt. 5 lbs. . . Set $8.77

Make things, fix things SEARS WORKSHOPS

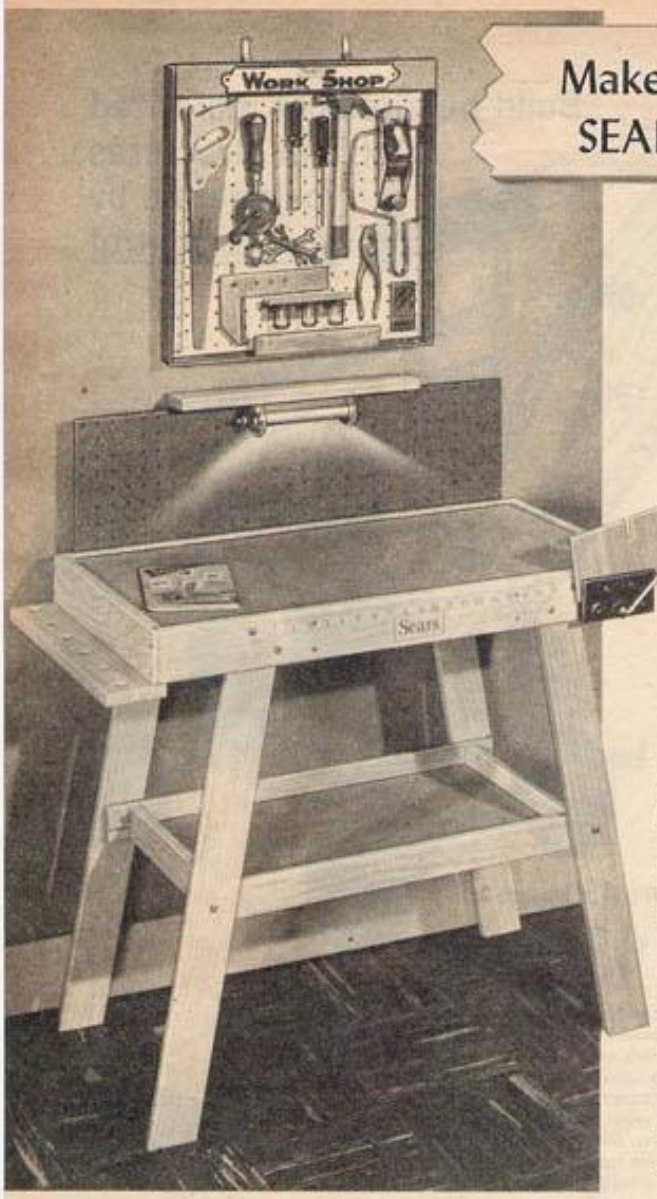

Reach for the right tool . . there it is

53-piece Workshop *plus* deluxe Workbench

Save $1.10 on the combination **$17.88**

Workshop only **$8.99** Workbench only **$9.99**

The Workshop is compact, yet with 53 pieces, it's all you need for complete projects. The steel framed pegboard is 18x18 in., keeps tools in place . . right at your fingertips. It has a new shelf with 3 see-through storage jars. Convenient for those nails, nuts, bolts, small parts. Hand saw, coping saw and 6 blades, hand drill and 9 bits, chisel, hammer, plane, try-square, 3 wrenches, level, pliers, ruler, pencil, screwdriver, books and booklet.

The Workbench has a built-in electric lamp (bulb not incl.). Natural-finish pine. Steel vise, tool rack, peg-board back. 18-in. ruler on front. Partly assembled. 35x18x32 in. high.
79 N 1535L2—Wt. 30 lbs. . . . $17.88

Workshop only. Described above.
79 N 1528C—Shpg. wt. 9 lbs. $8.99

Workbench only. Described above.
79 N 1530L—Shpg. wt. 21 lbs. $9.99

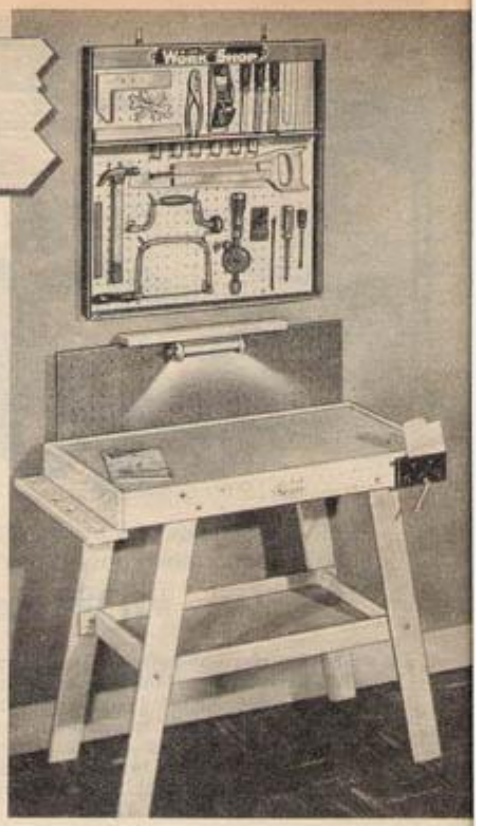

Big 70-piece Workshop *plus* deluxe Workbench

Save $2.00 on Combination **$22.98** Workshop only **$14.99**

Everything to start a job . . finish it well. Steel framed pegboard (24x24 in.) is ready to hang, has shelf and 6 see-through parts jars. 6-pc. crosscut saw set, coping saw with 5 blades, brace and 9 bits, plane, hand drill, 3 chisels, 3 wrenches, 2 screwdrivers, pliers, hammer, 6-ft. folding rule, level, try-square, pencil, 24 pegboard hooks, instructions. Includes workbench described at left.
79 N 1536L2—Shpg. wt. 35 lbs. . . . . Set $22.98
79 N 1529L—Workshop only. Wt. 14 lbs. 14.99

Order toys pages 467 to 638 until Aug. 1, 1967

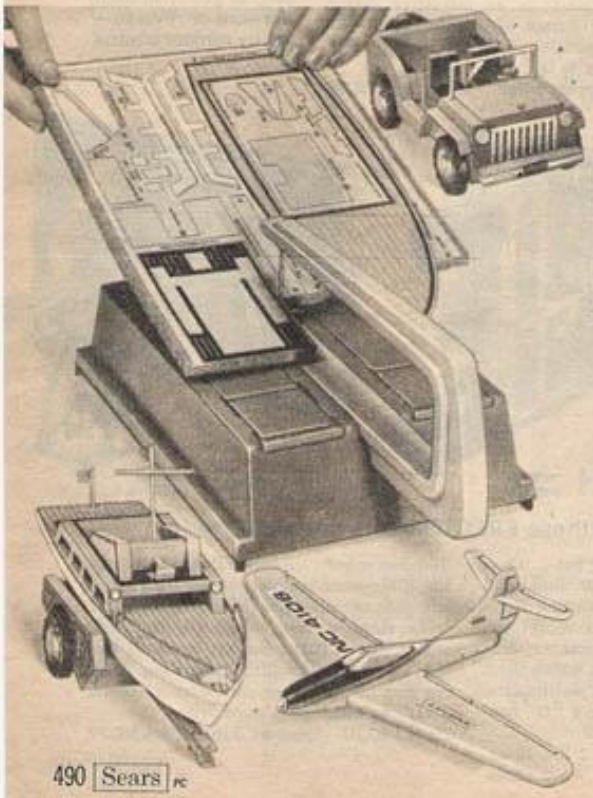

Thermo Craft Workshop

Fun things you can make: boat, jeep, plane, trailer

Service Station Kit . . a Sears extra-value that's included for even more fun

Saw with safe heat . . you push pre-formed plastic panels against it

Only **$6.88** without batteries

Thermo-saw has automatic safety cut-off switch to save battery power. Easily cuts and shapes pre-formed, pre-marked plastic panels. You also get an extra cutting element, shaping guide, cement, fastening pins, sand paper, wheel axles, label art, and instructions. Order 4 "D" batteries, page 519. About 12x5x7 inches high.
79 N 1525C—Shpg. wt. 3 lbs. $6.88

Thermo Craft Refill Kit. Three plastic panels. Each about 16x8x 3/16 inches.
49 N 1527—Shpg. wt. 6 oz. 95c

$3.33 without batteries

Motorized Saf-T-Saw Cuts plastic "lumber"

Cut out animals, letters. Safety-built saw can't cut hands . . no electric shocks. 23 pcs. Styrofoam® plastic, decorations, patterns, glue. 8x5½x6 in. high. 2 "D" batteries, page 482. Buy it the easy way . . use the phone.
49 N 1550—Shpg. wt. 2 lbs. . . . . Set $3.33

Refill Kit. Make up your own ideas. 36 pcs. Styrofoam plastic. 7½x4x3/16 in. 5 patterns.
49 N 1551—Shpg. wt. 8 oz. . . . . Kit 97c

Tool Sets.. with 23K gold leaf strips for personalizing

32 pieces
includes plane and level

$4.98

Put on your own name with 23K gold leaf personalizer. Build with handsaw, claw hammer, screwdriver, coping saw, 5 blades, brace with 2 bits, 3 wrenches, plane, carpenter's level, 4 pcs. sandpaper and block, pliers, chisel, and wood mallet. Also ruler, try square, triangle, booklet, pencil. Comes in a blue and white steel chest with double latches. 16x8x 2¾ in. Shpg. wt. 5 lbs. 2 oz.
49 N 1522.....$4.98

24 pieces **$2.99**

Tools store in orange and white 12x5x3 in. steel chest you can personalize with 23 karat gold leaf strip. Handsaw, coping saw, 4 blades, claw hammer, screwdriver, wrench, try square, 6 pcs. sandpaper and block, pliers, wood mallet, ruler, pencil, booklet. Shipping weight 2 lbs. 12 oz.
49 N 1521.....$2.99

10 pieces **$1.98**

Green and white steel chest, 12x5x2 in., 23K gold leaf personalizer. Pliers, wrench, screwdriver, handsaw, claw hammer, wood ruler, sandpaper, pencil. Shipping weight 1 lb. 12 oz.
49 N 1520.....$1.98

$17.99

Mattel Power Shop uses real wood, real power

- It's a sander for smoothing
- It's a fine drill . . neat holes
- It's a lathe for turning
- It's a jigsaw for fancy cutting

Turn out airplanes, cannon, tractors, other toys (see below). Special safety features built right in. Lathe tool stays secure, spiral jigsaw pushes away fingers, motor can't burn out. Runs on 110-120-volt, 60-cycle AC, UL listed. Strong all-metal construction.

Includes 4-in-1 tool unit, drills, saw blades, sanding discs, tool bits, patterns, balsa and pine wood, glue, project and instruction booklet plus hi-impact plastic permanent store-all tool kit . . *more than 40 pieces*. 16½ in. long, 6 in. wide, 7½ in. high.
49 N 1508—Shipping weight 8 lbs. 8 oz.....$17.99

Pre-marked Pine Wood Kits for Power Shop

Plane, Boat, Car. Make dandy hot rod, sports plane, express cruiser . . all 5 in. long. Hardware is included. Wt. 8 oz.
49N1514 Kit $1.77

Car, Jeep, Trailer. Racing car, trailer ramp to carry it. Hook-on jeep for towing . . all 4 in. long. 27 pieces. Wt. 8 oz.
49N1516-Kit $2.22

Wood Refill Kit. Lumber in assorted sizes. 27 pieces for original projects. Sandpaper, too. Shpg. wt. 1 lb.
49 N 1512..$1.55

PROJECT KITS

smooth pine already cut.. you put the pieces together

Purple Martin House

The right bird to live in your yard! Each graceful swallow eats up to 2,000 mosquitoes a day . . a great way to conquer summer insects.

$4.99

You build a modern, one-level house with apartments for 4 families (8 birds). Cut to the exact size Martins need, it's the kind of house they'll return to year after year. Roof elevated from walls for ventilation. Materials pre-cut, ready to assemble, paint. Hardware incl. 16½x16x8 in.

Shipping weight 7 lbs. 12 oz.
49 N 1532.....Kit $4.99

Bird House and Feeder $3.35

Mount on pole or tree to shelter birds year 'round. 7½-inch feeder, 12½-inch tall house. Nails and instructions.
49 N 1510–Wt. 3 lbs. 8 oz.....Kit $3.35

Tie Rack and Bookends $2.19

Won't Dad be proud of your 19-inch fold-up bookends and the 11¾-in. tie rack with shelf. Nails, decals, instructions.
49 N 1511—Wt. 2 lbs. 4 oz....Kit $2.19

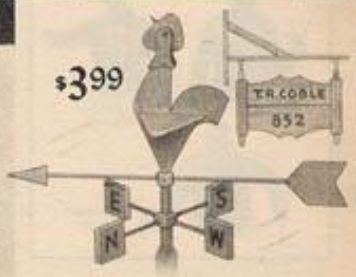

$3.99

Weather vane and Hanging Name Sign

See how the wind blows . . with a rooftop weathervane. Quaint name sign.

Both have mounting brackets. Pre-cut, ready to assemble, finish. Alphabet stencil, hardware, sandpaper included. Weathervane 27½x20x 17½ in. Sign 16x11x1 in. So easy to buy when you just use the phone.

Shipping weight 4 pounds.
49 N 1531.....Kit $3.99

Tool Belts.. medium-size steel alloy tools

Fine Tool Belt $3.19 without batteries

Handy belt of top-grain leather holds pliers, hammer, screwdriver, tape, folding rule, and 200-ft. beam flashlight. Flashlight takes 2 "C" batteries (not included); order on page 482.
49N1513-Shpg. wt. 1 lb. 12 oz. $3.19

Deluxe Tool Belt $4.25 without batteries

Extra-heavy, top-grain leather belt with pouch and saw scabbard. Pliers, 11-in. saw, tack hammer, hammer, screwdriver, tape, folding rule, 300-ft. beam flashlight. Order 2 "D" batteries on page 482.
49 N 1517—Shpg. wt. 3 lbs.....$4.25

It's U.N.C.L.E. vs. THRUSH!

Twelve, 5½-inch figures, including . .

Blast sinister THRUSH agents off rooftops of giant 54x17½-in. set—before your opponent can wipe out the crime-fighting men from U.N.C.L.E.

23-piece set **$3.99** A Sears Exclusive

Who are better marksmen . . the men from U.N.C.L.E. or agents of Thrush? Find out fast. Hook together colorful 3-section set of heavy cardboard. Then players position their 5½-inch plastic men . . grab their dart pistols . . and start firing. First one to knock down all his opponent's men wins. 2 pistols, 6 rubber-tipped darts, 2 grenades.
79 N 306C—Shipping weight 4 pounds. $3.99

$3.99

Shoot powerful bursts of air at stationary animal target —or fire away at moving bubbles

Needs no ammunition . . cock lever and pull trigger. If you hit target, vinyl wildcat scene will ripple. Also knock bubbles out of air . . magic liquid and wand included. 30-in. heavy gauge steel rifle, wood-grained plastic stock. 27x9-in. target. Use your phone if you want to order it the easiest way of all.
79 N 307C—Shpg. wt. 3 lbs. $3.99

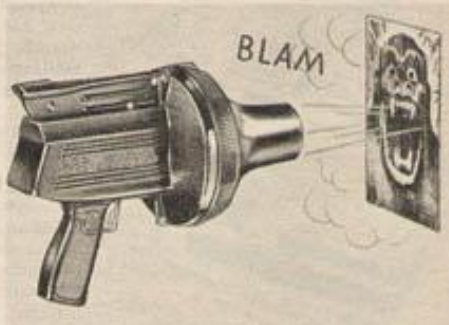

Send a giant jet of air across the room with a hurricane-action Air Blaster Gun

$4.79

When you bulls-eye the snarling gorilla target, he jumps, shakes and quivers . . vinyl strands re-form for more. You get 4 outer space targets, too. No ammunition needed . . harmless as a breeze. Hinged hand-lever on top builds air pressure. Sturdy, 10-in. black plastic gun. 12x21-in. targets.
Shipping weight 1 lb. 7 oz.
49 N 2666. . . . . Set $4.79

These amazing Electronic Weapons shoot harmless light beams at incredible speed . . and with pin-point accuracy

Complete set **$16.88** without batteries

You also get 7-in. .45 pistol to really test your skill

Practice firing big 35-inch rifle. When you think you've reached "sharp-shooter" standing . . switch over to pistol for toughest challenge of all. 1½-foot high target has spring-motorized wand with photo-electric bull's eye that flashes and rings when you hit it. Four wild animal heads snap on wand to vary the "game." Plastic weapons and target. Scorecards included. Order all three batteries below.
79 N 2708LM—Shipping weight 10 pounds*. . . . . Set $16.88
79 N 4660—"D" Battery. Order 6 for target. Wt. 4 oz. . Ea. 16c; 6 for 90c
79 N 2670M—9-v. Battery. Order 1 for rifle. Wt. 5 oz. . . . . Each $1.49
79 N 6417M—9-v. Battery. Order 1 for pistol. Wt. 4 oz. . . . . Each 35c

Allow 10 lbs. postage per postal regulations

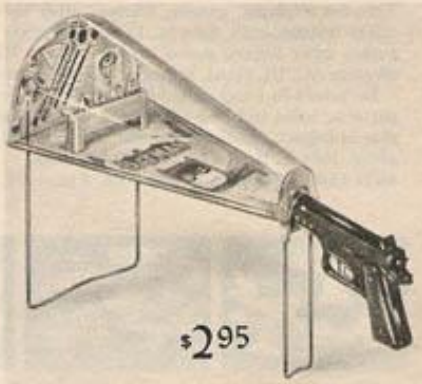

$2.95

Batman Target Arcade

Shoot at long-time enemies of those fearless crime fighters, Batman and Robin . . or knock over the 5 panels in front of them. Self-loading plastic pistol fires metal pellets. Nose of pistol attached to frame. Plastic canopy. Metal legs. Abt. 20x11½x7 in. high.
49 N 185—Shpg. wt. 5 lbs. 4 oz. . . . $2.95

 Save this catalog. You can order toys on pages 467 to 638 from now until August 1, 1967

Get rid of pesty crows as they move 'round and 'round—shoot 'em off perch

Rotating Crow Shoot

$3.88

Just wind target motor, take aim . . and start shooting. Crows fall off rotating wire when hit. Full color farm background. Includes 2 steel barreled 19-inch rifles with plastic stocks, 20 corks and 5 colorful plastic crows. Why not pick up the phone and order it?

79 N 341C—Shipping weight 3 pounds.....$3.88

Rabbit Hunt $2.88

Speedy hare stops when hit

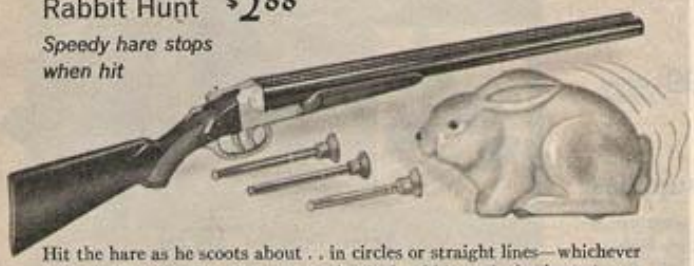

Hit the hare as he scoots about . . in circles or straight lines—whichever you choose. Simply wind up mechanical rabbit and the hunt is on. Game set includes 9-inch rabbit and 24-inch double-barreled shotgun . . both of sturdy plastic, 3 suction-cup darts.

79 N 384C—Shipping weight 2 pounds.....$2.88

Aim! Fire! Stop that Tiger!

Use pistol or rifle to "bring down" the roving jungle animal in Tiger Safari Hunt

$3.99

Don the sun helmet, pack the pistol, load the big game rifle and you're ready to stalk the moving 12-inch tiger . . indoors or out. When you shoot him down with either weapon his wind-up motor stops. Just set him up again and continue the hunt. Adjustable travel pattern . . make him go in circles or straight lines. Handsome 28-inch double-barreled rifle and 7-inch .45 pistol both shoot darts. With helmet and 6 rubber-cupped darts. Strong plastic construction.

79 N 348C—Shipping weight 3 pounds.....$3.99

Big Game Archery Set

$4.99

You get two 12x24-in. animal targets *plus* a 22x22-in. bull's-eye target

Extra exciting when you compete with a friend. Eight 21-inch tri-fletched arrows have large suction cups. Two 42-inch fiber glass bows with molded handles. Sturdy wood tripod. Two simulated leather finger tabs and two arm guards. Ages 6 to 10.

79 N 2541C—Shipping weight 10 pounds.....Set $4.99

2 games in 1
Shoot arrows or throw darts

$3.99

22x22-inch target is 2-sided—1 side is bull's-eye target for archery . . the other is special target for darts. Six 18-inch lacquered and fletched arrows and four 7-inch darts . . all with large suction cups. Two 42-inch fiber glass bows. Strong wood tripod. Two finger tabs and two arm guards. For ages 6 to 10.

Shipping weight 6 pounds.

79 N 2543C.....$3.99

Hands Up Harry never wins

$4.99

He's Hilarious Harry, too, as you put him through his paces with your sharp-shooting. Printed colorful cowboy garb mounted on hardboard. 28 inches high. Three supporting legs. Western-style plastic dart gun, 4 suction-cup darts.

79 N 351C—Shpg. wt. 4 lbs....$4.99

Save this catalog . . You can order toys on p. 467 to 638 until Aug. 1, 1967

Go on a Duck Hunt

$3.99

Shoot at 3 flying duck targets. They revolve at least 12 times with each setting . . always circling lower. When winged, ducks flop down. 21½-in. plastic rifle shoots suction-cup darts (3 incl.). 4½-ft. metal stand. Unassembled.

79 N 379C—Wt. 4 lbs....$3.99

Army Pup Tent Set

Scout a good site and pitch your headquarters tent. 39x 80x36-in. high polyethylene tent is water-resistant, tear-resistant. Rope, stakes, poles included. Once you get organized, break out the mess kit, canteen, cup, insignia and keep that helmet on, soldier! Shpg. wt. 4 lbs.
79 N 2690C....Set $3.29

$3.29

Indian-style TeePee Set

Set up tent to display your tribal symbol. 4x4x4-ft. high teepee, water-resistant vinyl plastic . . comes with wood poles. Feathered war bonnet, rubber tomahawk and plastic hunting knife prove you're a fierce "brave."
79 N 2538C–Wt. 5 lbs. Set $4.49

$4.49

$5.99 without batteries

Camper's Pup Tent plus air mattress and campout supplies

Stay close to home or really "rough it" . . here's what you'll need: Tear-resistant polyethylene tent is 48x80x36 in. high . . it's waterproof, comes with wooden ground stakes, tent poles, 24x48-in. vinyl air mattress for sleeping comfort. 9-ft. plastic hiker's rope, compass, whistle, water canteen with cap and cup, mess kit, non-prismatic binoculars, plastic dagger, metal flashlight. Order 2 "D" batteries below.
79 N 2526C—Shipping weight 5 pounds.....Set $5.99
79 N 4660—"D" Battery. Wt. ea. 4 oz. Ea. ...16c; 6 for 90c

Safari Tent Set $5.29

Perfect for a big game hunt! Water-resistant vinyl, 4x4x4 ft. . . comes with wood poles, has front flap. Includes mess kit, canteen, cup, compass, non-prismatic binoculars.
79 N 2537C—Shpg. wt. 6 lbs.....Set $5.29

2-way Punching Bag Set $6.66

1 Floor puncher adjusts as your child grows . . from 30 to 42 in. As children get taller, convert it to a wall model. Steel frame, simulated leather bag. Set also includes air pump and knuckle guards.
79 N 2514C—Shipping weight 10 pounds. Set $6.66

Adjustable Floor Puncher $3.99

2 Helps improve muscular coordination and timing. Steel base supports flexible steel rod that adjusts from 36 to 47 in. Inflatable simulated leather bag. Buy it the quick and easy way—order by phone.
79 N 2542C—Shipping weight 5 pounds.....$3.99

Returns ball—helps young ball players sharpen their pitching, improve their fielding

Pitch-Back Net

$5.66 and $7.88

Don't wait till your friends are free to "pitch a few" . . now you can practice alone to gain accuracy and coordination. Net rebounds any ball thrown any distance. Strong nylon net attaches to sturdy tubular steel frame with live-action steel springs. Unassembled.

Square Pitch-Back for close-in throwing.
79 N 2476C—38x38 inches. Shipping weight 5 lbs....$5.66

Rectangular Pitch-Back for longer pitches, livelier rebound.
79 N 2480C—38x56 inches. Shipping weight 9 lbs....$7.88

Foam-padded like "pro" gear for rough 'n' tumble play

Peewee Football Set

4-piece Set $4.99

He'll look and feel like an All-Star in the red all plastic helmet with double bar face guard and padding at neck and forehead. Headband fits up to size 6¾.

Fiber shoulder pads are padded for real tackle protection. Imitation leather football with kick-off tee. Ages 6 to 10. Shpg. wt. 2 lbs. 12 oz.
49 N 2912.....Set $4.99

Paratrooper lands with all this gear $3.99 set

Drop behind enemy lines wearing net helmet, belt with ammo pouch and holster. "Knock out" bunkers with rapid-chattering 19-inch tommy gun, bullet-shooting cap pistol and 2 practice hand grenades. Canteen holds water, mess kit totes utensils. Belt fits up to 28-in. waist. Plastic, metal. So easy to buy when you just use the phone.

49 N 2672G—Shpg. wt. 3 lbs. (Not sold in N.Y.C.).....Set $3.99

Jungle Gunner blasts away at the enemy $4.49 set

Hack your way through the jungle bush with flexible machete. Mount the 23-inch .50-caliber machine gun on sturdy detachable tripod. Press trigger . . it chatters as red muzzle recoils and shell cartridges fly out. Wear helmet with camouflage netting as you sight advancing enemy with binoculars. Ready grenades with single-shot caps. All plastic.

79 N 2645C—Shipping weight 4 pounds.....Set $4.49

Only Sears equips you to be part of the U.S. Special Forces—the most resourceful, most courageous fighting men in the world

Newest U.S. M-16 Rifle Assault Weapon System

Complete set $4.88

Dash through the underbrush, toss cap-exploding grenade and trigger off cap-firing M-16 rifle. 30-inch rifle field strips to form 3 other weapons for sniping, covering fire or close combat. Caps store in clip, scope removes. When you can, sip water from canteen. You wear a jungle bush hat, dog tags, soft 9½-inch knife in leg sheath. Plastic and metal.

49 N 2742—Wt. 3 lbs. 12 oz. . Set $4.88

Fighting Sergeant $2.99

Blow the whistle to regroup troops. Head the patrol with your 25-inch M-1 rifle that shoots 8 cap-loaded bullets. Flexible bayonet. Helmet with netting, canteen, 2 grenades. Plastic.

79 N 2663C—Wt. 3 lbs. . . $2.99

$2.49

Bolt-action Training Rifle loads shells like a real gun

Pull bolt back, slip non-firing cartridge into chamber, then pull trigger. Shoots roll caps, ejects cartridge. Working sight calibrated for distance. Fine size and heft for practicing the manual of arms. Strong plastic and metal, highly detailed. Soft plastic bayonet, shoulder sling. 35 inches long.

79 N 2628C—Shipping weight 2 pounds.....$2.49

Rifle only $6.22

Johnny Eagle Lieutenant Set with plaque $10.66 set

Authentic styled models of M-14 semi-automatic rifle and U.S. Army .45 pistol mount on 23x10-inch wall plaque showing a battleground scene. The 36-inch rifle and 9½-inch pistol boast authentic action . . both fire caps, shoot harmless bullets and eject cartridges. Rifle feeds semi-automatically from 6-round magazine clip . . rear sight knob turns, shoulder sling adjusts. Pistol chambers bullets from 6-round clip when you pull back on barrel. Plastic with realistic wood-grain and metal effects.

79 N 2750C—Shpg. wt. 5 lbs. (Not sold in N.Y.C.).....Set $10.66

79 N 2669C—Lieutenant Rifle only. Shipping weight 4 pounds. . . 6.22

NOTE: *Caps not included with any cap-firing toy.*

$4.29 without batteries

M-14 Crossfire!

Rifle chatters and recoils, launches grenade . . cap pistol fires bullets

Battery-run model of M-14 automatic rifle even feels authentic. Just run your hand along the simulated wood-grain stock. Sight enemy through crosshair scope. Pull trigger . . hear rapid fire, see muzzle recoil. Order 2 "D" batteries below. Soft bayonet, spring-powered launcher. 34 in. long. Cap-firing .45 pistol shoots 8 soft play bullets. Plastic, metal. (Not sold in N.Y.C.)

79 N 2746C—Shpg. wt. 3 lbs.....Set $4.29

"D" Battery. Shipping weight each 4 ounces.

79 N 4660.....Each 16c; 6 for 90c

Horse Soldier's Outfit

18 pieces $5.99

Join the Cavalry of the Old West . . you're outfitted with a plastic saber, cap rifle and "bullet-shooting" pistol, even a cavalry hat, scarf, canteen, holster

No cavalryman was better equipped. With the shout "Forward Ho!" you head out with a 24-inch lever-action rifle, a 9½-inch cap pistol that shoots 8 soft bullets, and a 26-inch saber that slips inside the scabbard with hanger. Hanger also totes canteen that carries water. You wear an authentic-looking cavalry hat and a large, cotton neck scarf. Buckle belt holds flapped holster and ammo pouch . . adjusts to fit up to 28-inch waist. All sturdy plastic . . guns have metal parts. Buy it the easy way—order by phone.
79 N 2605C—Shipping weight 4 pounds.....Outfit $5.99

Western Marshal Outfit

$5.39

Rugged saddle rifle is a 32-inch beauty. Lever action, fires roll caps . . steel barrels, nickel-plated working parts. Simulated curly maple stock and foregrip with cordovan-color inlay design. Leather double holsters match rifle design. 7½-inch nickel-plated repeaters fire roll caps. Flexible 9-inch bowie knife with sheath. Marshal badge. Fits up to 28-in. waist.
79 N 2841C—Shpg. wt. 4 lbs....$5.39

Complete Gunslinger Outfit for peewee cowboys

Equip your hombre with vest, kerchief, cap-firing rifle, 2 pony-head pistols $3.49

He'll mosey along with confidence. Lever-action 21-inch "scope" rifle and single-shot pistols take on anyone. Plastic, metal. Fabric vest, metal-slide kerchief. Leather holsters, belt. Fits up to 23-in. waist.
49 N 2824—Shipping weight 2 pounds.....Outfit $3.49

$1.79

Tot's Double Holster Set. Die-cast metal pistols are 6½ inches long, fire single-shot caps . . non-cap repeating action. Top-grain cowhide holsters . . golden-color trim. Fits up to 25 in. waist.
49 N 2739–Wt. 1 lb. Set $1.79

Top Hand Double Holster Set

Lightnin' fast guns gleam like gold . . cylinders revolve with each shot

$4.99

Just feel the lavishly tooled design on the holsters and full-contour belt, the scrollwork on the cap-firing repeaters. Exclusively Sears. Top-grain cowhide with a rich, antique brown finish. Leg ties for fast draws. Even the 12 play bullets, rivets and buckle are gold color. 10¼-inch metal pistols, simulated bone grips. Fits up to 29-inch waist.
49 N 2810—Shipping weight 2 lbs. 12 oz.....Set $4.99

Spittin' Image Double Holsters

Authentic looks and action. 10¼-inch gun-blue metal repeaters revolve cylinders, fire cap-loaded bullets. Flip-open loading. Guns whip out from stand-away cowhide holsters. Fits up to 33-in. waist. Shpg. wt. 2 lbs. 12 oz.
49 N 2652.....$3.99

$3.99

Texas Ranger Double Holsters

Nickel-plated 8½-inch repeaters fire 50 caps. Big, smooth black grips. Top-grain leather holsters with black "jeweled" conchos. Full-contour belt holds 6 play bullets . . fits up to 30-in. waist. Metal buckle.
49 N 2738—Wt. 2 lbs...$2.95

$2.95

Mustang-head Double Holsters

Nickel-plated 7½-inch repeaters fire 50 caps. With "carved" mustang-head grips. Natural top-grain cowhide leather richly embossed. Fits up to 26-in. waist.
49 N 2804–Wt. 1 lb. 8 oz.$2.29

$2.29

 NOTE both pages: Caps not included with any cap-firing toy

$4.88 set

BIG HORN

Go hunting with the most realistic cap-firing rifle we've seen . . ejects shells, even has real magnifying power scope-sight to bring "big game" up close

Stalk the big-horn ram on mountain peaks, buffalo on the plains. Scope enlarges any distant target you sight. 40-inch bolt-action rifle fires roll caps, ejects 3 cartridges. Richly grained plastic stock looks and feels like fine wood . . gold-color ramshead "carved" in stock. Gun-metal black barrel and parts. Plastic Luger shoots 8 cap-fired play bullets. Soft 10-inch bowie knife slips into sheath you wear on belt or leg.
79 N 2741C—Shpg. wt. 3 lbs. (Not sold in New York City). Set $4.88

TV's Bonanza Little Joe Set

$4.44 without batteries

Every time you pull the trigger on the repeating rifle, see red light flash from breech top. (Order 2 "AA" batteries at right.) Lever action loads caps. Wood-grained plastic stock. 32 inches long. Western-style pistol shoots 8 cap-powered harmless bullets. Holster. 9½-inch soft plastic knife, sheath.
79 N 2740CM—Shipping weight 2 pounds . . . . . Set $4.44

$3.29

Western Ranger Set

Lever-action 27½-inch rifle with scope. Plastic and metal. Two 7½-inch nickel-plated pistols. "Jeweled" leather holsters. Rifle, pistol fire roll caps. Fits up to 24-in. waist. Just right for young rangers.
79 N 2834C—Wt. 3 lbs. Set $3.29

$6.22 rifle only

Johnny Eagle Red River Set $10.88

Scaled replicas of "guns that won the West" mount on 23x10-inch wall plaque with sculptured-plastic stagecoach scene. Lever-action 36-inch rifle and 12-inch six-shooter fire caps, 6 play bullets . . eject shells. Eagle feather trophy on rifle . . braided lanyard on pistol. Embossed gold-color mustang decorates wood-grain plastic stocks. Metal working parts.
79 N 2752C—Complete Set. Shipping weight 5 pounds . . . . . Set $10.88
79 N 2717C—Red River Rifle only. Shipping weight 4 pounds 6.22

$6.44 rifle only

Johnny Eagle Magumba Set $10.88

Scaled replicas of an African safari rifle and pistol mount on a 23x10-inch wall plaque with sculptured-plastic jungle scene. Bolt-action 36-inch rifle and clip-fed 11-inch pistol fire caps, shoot 6 play bullets, eject shells. Single-shot rifle totes a detachable 3.6-power scope that really focuses . . web sling adjusts. 6-round clip snaps into pistol handle. Embossed elephant on wood-grain plastic rifle stock and serrated pistol butt. Metal parts.
79 N 2751C—Complete Set. Wt. 5 lbs. (Not sold in N.Y.C.) . . Set $10.88
79 N 2716C—Magumba Rifle only. Shipping weight 4 pounds 6.44

At Sears . . three novel action rifles

Any one $2.49

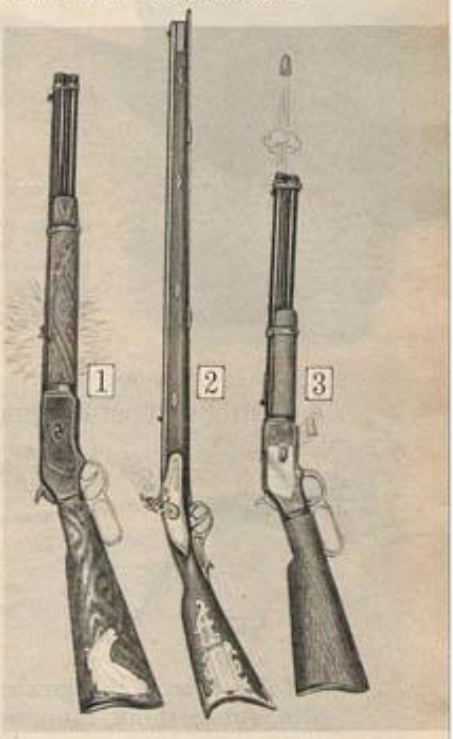

1 **Breech Flash Saddle Gun** When cap fires, red light flashes in breech-top. (Order 2 "AA" batteries below.) Repeater. Wood-grain plastic stock, metal parts. 32 in. long.
79N2659CM–Wt.2 lbs.$2.49
"AA" Battery. Shpg. wt. ea. 1 oz.
79 N 4666M–16c; 6 for 90c

2 **Daniel Boone Flintlock.** Model of famous "long rifle" that helped write frontier history. Thumb-cocking hammer has flint that sparks with every shot. Fires roll caps. Brown plastic, 43 in.
79 N 2704C–Wt. 2 lbs.$2.49

3 **Shootin' Shell Winchester** by Mattel. Replica of renowned western rifle shoots roll caps, Shootin' Shells . . ejects cartridges. Secret trigger for rapid fire. 2 cartridges, 6 bullet noses. Plastic, 26 in.
79 N 2794C–Wt. 2 lbs.$2.49

Ricochet Rifle $4.88

4 *Needs no caps!* Lever-action beauty loudly cracks, recoils, ricochet-whines . . even smokes! Tough bronze-color steel and plastic. See-through scope. Sling. 30 in. long.
79 N 2655C–Wt. 3 lbs.$4.88

Smoker Carbine $3.19

5 Makes loud report, recoils, smoke swirls from steel barrel when fired. Lever action. Bronze color. Plastic stock. Web sling. 30 in. long.
79 N 2646C–Wt. 3 lbs.$3.19

Winchester *Crrackfire!* $4.88

6 Rifle-shot sound and ricochet (actual recording of rifle fire) blasts from stock when you pull the trigger. No batteries or caps needed. Metal lever action. Plastic. 31 in. long. By Mattel.
79 N 2647C–Wt. 2 lbs.$4.88

LOST IN SPACE

Helmet plus Remco's Space Ray Gun

$3.97 set without batteries

Offered nowhere in the universe but at Sears

Explore space with helmet that keeps out "cosmic rays" and ray gun that buzzes, flashes beam of light. White plastic helmet sports a blue light reflector, insignia and chin strap. Fits any child. Chrome-color plastic ray gun, 10½ inches long. Turn lens to send red, green, white or yellow signals. Order 2 "C" batteries on page 482.
49 N 2678—Shipping wt. 1 lb. 12 oz. Set $3.97

Mattel's "Lost-in-Space" Roto-Jet Gun

$5.57

4-in-1 weapon . . change sections to form rifle, sub-carbine, launcher or pistol—each sends roto-missiles soaring 40 feet

You're "Lost in Space" with TV's Robinson family. But you're ready for any interplanetary danger with a complete range of weapons. Spin out 2 harmless plastic roto-missiles in true trajectory. Hear an unearthly rising-falling sound, startling ram-fire—or silence. Durable plastic with spring mechanisms, whistler, scope. 24 inches long overall.
79 N 2680C—Shipping weight 3 pounds.....$5.57

$10.66 without batteries

Transistorized Plazer Ray Gun shoots a beam of light at any target . . "destroys" it in a flash

Sight any object on the wide inner screen. Pull trigger . . hear "bleep" as ray in 1 of 3 colors streaks towards target. Squeeze cap-firing trigger to produce explosive *crak!* See harmless white flash on screen. Plastic, metal . . 27 inches long. Filter simulates nighttime firing. Buy 2 "D" batteries below.
79 N 2719C—Wt. 4 lbs. $10.66
"D" Battery. Shpg. wt. ea. 4 oz.
79N4660—Each 16c; 6 for 90c

JAMES BOND SECRET AGENT 007 SHOOTING ATTACHE CASE

The case and pistol/rifle shoot harmless bullets . . with dagger, codes, passport, 2 booby traps

$9.88

Rugged leather-grained plastic case looks so innocent—but it conceals a dagger on side, a trigger on top. Open it, there's a 4-piece weapon that assembles into a 30-inch automatic rifle with cartridge-scope . . it's also an automatic pistol or single-shot Luger. 12 plastic bullets. Includes decoding machine, passport, wallet, currency, calling cards. 17x12-inch case and codebook are booby-trapped . . open 'em wrong and cap fires.
49 N 2727G—Shpg. wt. 3 lbs. 8 oz. (Not sold in N.Y.C.)....Set $9.88

A movie camera . . *click!* A machine gun

$3.99
New from Mattel

Zero M Movie-Shot

Looks like a camera, pull trigger, barrel pops out. 15-inch plastic gun fires caps in bursts or single shots.
Shipping wt. 1 lb. 12 oz.
49 N 2724.....$3.99

$1.99

Zero M Pocket-Shot

Looks like a knife, its plastic blade pulls out. Press release . . snaps into 6-in. plastic, metal gun. Fires caps. By Mattel.
49 N 2614—Wt. 8 oz....$1.99

$3.19

Zero M Radio-Rifle

Looks like a radio, but turn it "on" . . stock and barrel spring out into a 19-inch cap-firing rifle. Plastic, metal. By Mattel.
49 N 2629—Wt. 1 lb. 3 oz. $3.19

Johnny Seven One-man Army Weapon $8.33

The only gun in the world that: (1) launches *grenade;* (2) fires *anti-tank rocket;* (3) *armor-piercing shell;* (4) *anti-bunker missile;* (5) shoots 10 bullets as *rifle on bipod;* (6) chatters as *tommy gun;* (7) fires caps as *pistol* that detaches from gun. Stock also detaches. Magazine-loaded rifle bullets. All ammo big and smooth, made of soft plastic. Highly detailed plastic weapon with metal parts, spring mechanisms. 3 feet long. Made by Topper.
79 N 2754C—Shipping weight 5 pounds.....$8.33

Who would think you're an International Secret Agent carrying a booby-trapped 18-piece arsenal

ISA 07-II ATTACHÉ CASE

Luger shoots caps and harmless bullets, has easily attached "silencer" . . converts into burp gun with grenade launcher and sight 'em "scope" $3.99

Attaché case looks innocent enough, but it holds everything you need on a dangerous mission. The gun is there. Bullets, too. Mount shoulder rod extension and long barrel with "telescopic-like" sight. Luger has now become a 26-inch burp gun that launches a cap-exploding rifle grenade or a missile to carry messages. When outnumbered, cap-exploding hand grenade evens the odds. 14x9-inch case has key-operated booby trap. Plastic and metal.
49 N 2692G—Shipping wt. 3 lbs. (Not sold in N.Y.C.).....Kit $3.99

Save this catalog . . you can order toys on pages 467 to 638 until August 1, 1967.

International Secret Agent Submachine Gun

$2.39

Pull back bolt for rapid-fire action. Ring sight lifts up . . cross-hairs center spy's silhouette. Squeeze trigger . . it fires bursts, muzzle recoils. 21-inch gun-blue plastic, metal parts.
49 N 2674—Wt. 2 lbs. . . $2.39

$3.49

Only Sears outfits agents with this low priced set

You must eliminate 3 enemy agents, 007. Your kit has a pistol that automatically fires soft plastic bullets when you attach the scope. Add shoulder stock for 18-in. rifle. Booby-trap code book and "radio" fire caps. Calling cards. Plastic, metal. Not sold in N.Y.C.
49 N 2707G—Wt. 2 lbs. . Set $3.49

$6.29

Targets pop up in sniper-scope . . bam! They drop

Hefty 36-inch THRUSH rifle is quite a wonder. Its ray-sight zooms in on daytime danger with crosshair accuracy. For simulated night fighting, a flick of the side switch sets up 4 deadly targets—right in the sight. Pull trigger—the target vanishes in a blast of crackling cap fire. Load caps in magazine clip. Plastic, metal.
79 N 2699L—Shipping weight 3 pounds.....$6.29

007 B.A.R.K.

Bond Assault Raider Kit

$5.88

James Bond's most devastating weapon converts from a businessman's case to an all-out attack arsenal. Built-in launcher lobs 3 harmless rockets. Pistol shoots a message-carrying missile or cap-exploding grenade . . also conceals cap-firing palm gun. 14x11-in. case shoots, too. Plastic, metal.
Shpg. wt. 2 lbs. 3 oz.
49 N 2712.....Kit $5.88

$3.99

Cap-shooting .45 converts to a long-range rifle

Automatic pistol becomes a 27-inch long rifle when you mount barrel, shoulder stock and extension "silencer." Scope has calibrated cross-hairs. Load caps in magazine clip. Rugged plastic with metal parts. Why not pick up the phone and order it?
49 N 2709G—Shpg. wt. 1 lb. 8 oz. (Not sold in N.Y.C.).... $3.99

NOTE for both pages: Caps not included with any cap-firing toy.

It's a **WALKIE-TALKIE** Transmits your voice ¼ mile! You can even communicate with other walkie-talkies

Comes with **RECEIVER** so your assistant gets message

Takes real pictures with **HIDDEN CAMERA**

View distant objects with 5-power **TELESCOPE**

All you need to track down even the most elusive "enemy agent"

Used as **WIRELESS INTERCOM** . . it picks up conversation you can listen to

Send **MESSAGES** . . heliograph by day . . light by night

CODE or DECODE secret messages with this machine

All this and buzzer alarm that goes off when opened . . also Morse Code guide, wallet, "money," passport

ISA 07-II Super Spy Attaché Case $19.88 without batteries

Possibly the most ingenious plaything ever. Makes clever youngster a master spy. He'll track down suspect, follow him with telescope, get photographic evidence. Then report his progress in code by voice transmission, wireless Morse code, light or sun blinker. His only piece of equipment—this realistic attaché case. Molded plastic with chrome-plated antenna, metal hardware. 14x11x2½ in. deep. Inside, a 4-transistor walkie-talkie that sends and receives on Channel 14 up to ¾ mile—even farther over open areas. Transmitter key locks for remote intercom use with removable pocket receiver. Camera uses 127 film (not incl.). With bulb, alarm switch, 2-pocket pouch, accessories. Order two 9-volt and 1 "D" battery on page 482.

49 N 6392M—Shipping weight 2 lbs. 13 oz. $19.88

Who would believe this businessman's case contains all this secret-agent apparatus: a walkie-talkie, code book, passport, "money"

Jr. Spy Attaché Case $11.66 without battery

Keeps junior secret agents in contact with headquarters or other operatives. Packs enough power to let you transmit your voice up to ¾ mile—even farther over open areas. 3-transistor crystal-controlled transmitter and super-regenerative receiver operates on Citizens Band Channel 14. You can even communicate on Channel 14 with other walkie-talkies. Molded plastic case with chrome-plated antenna, metal hardware. 10x7½x2 in. deep. Holds big, 2-pocket pouch, accessories. Order one 9-volt battery on page 482.

49 N 6391M—Shipping weight 1 pound 5 ounces. $11.66

$3.88

4-power Binoculars

Non-prismatic, center focusing 40mm objective lens gives junior secret agents all-purpose viewing. Metal, imitation leather cover, gold-color trim. With carry case.

49 N 6425—Shpg. wt. 1 lb. . . $3.88

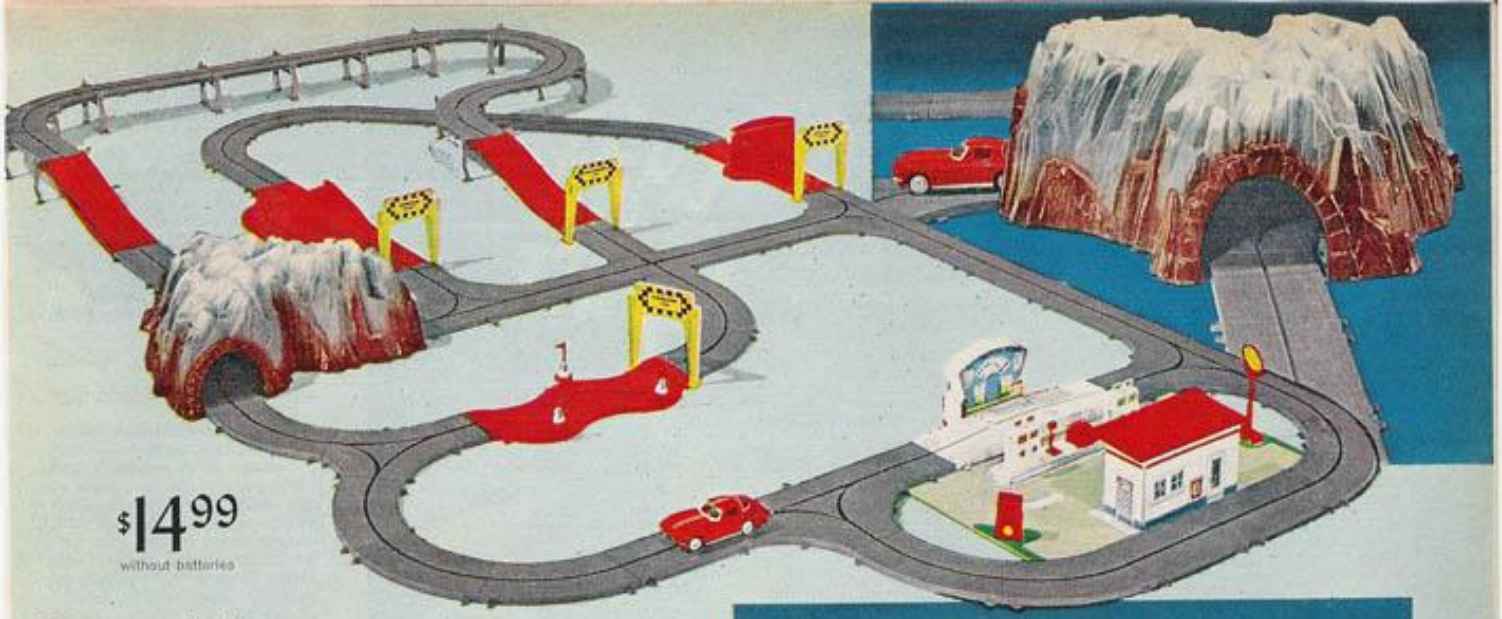

$14.99
without batteries

Sears exclusive Motorific Torture Track Set

- Mystery Mountain . . which exit will the car take?
- Service Center . . car stops automatically when it "runs out of gas"—starts again after a "fill up"

Over 30 feet of track with 4 torture tests

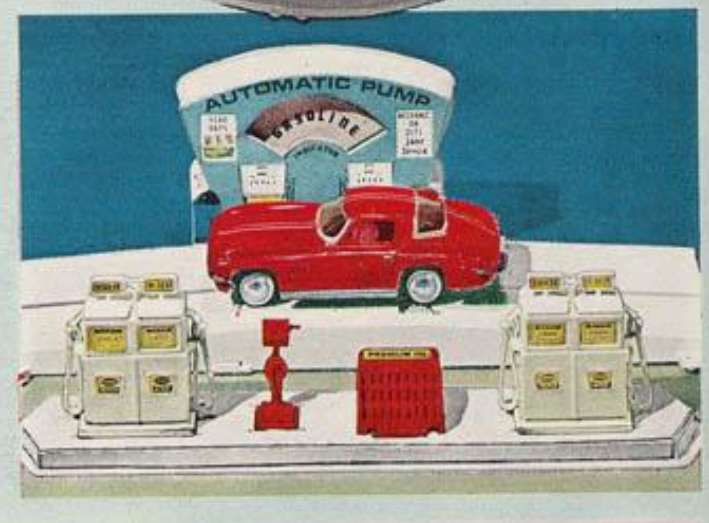

Send 4½-inch motorized Corvette Stingray speeding through a series of torture tests. First stop is the service station—car stops at pump . . when dial is turned, car is released. Then car enters a cornering test with spring-held obstacles. A crossover leads car to the performance test ramp that lets car speed up and around a girder-type roadway. Next stop—the mystery mountain, detailed plastic with 2 "surprise" exits. Car may go through either the spring test that sends it hurtling over a ramp . . or a crash test that sends it through a solid "brick wall" to prove its rugged construction.

Build various test routes with 57 curved and straight plastic track pieces . . 4 right-angle switches, 2 Y switches, trestles, ramps, signs. Also 3 conversion pins let you run any Motorific car on track. See extra Motorific cars below at right. Order 2 "AA" batteries on page 482.

49 N 2016M—Shipping weight 9 pounds.....$14.99

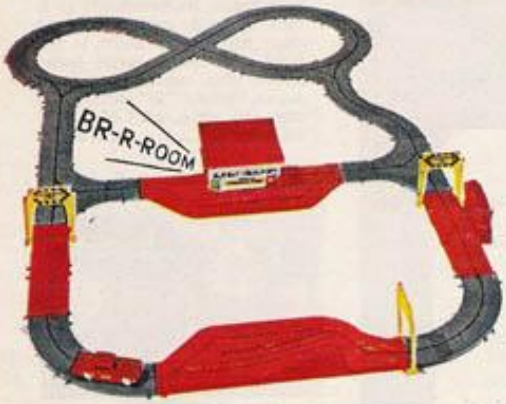

Get "Sound of Motorific" in this 4-test Torture Track

At Sears for only $10.44 without batteries

Motorific police car begins torture tests with engine test. Car automatically stops in station; you push lever hear engine's roar.

Then it's on to the zig-zag steering test and up the spring test ramp. Then it stops at horsepower test . . dial turns, car is released. Includes 31 pieces of plastic track, right-angle and Y switches. 3 conversion pins. Order 2 "AA" batteries on page 482.

Shipping weight 2 pounds 2 ounces.
49 N 2015M.....$10.44

Collect all 8 Motorific Cars . . race them on the floor—or on any Motorific track

Any Car $2.34 without batteries

Chassis has high-performance motor, built-in drive gear, 5-position torsion-bar steering and whitewall rubber tires. Chrome-color trim. Plastic, 4½ in. long. Just set steering, flip switch and you're off. Order 2 "AA" batteries for each car, see page 482.

Car Style	Catalog Number
(1) Aston Martin	49 N 2063 M
(2) Jaguar XKE	49 N 2066 M
(3) Pontiac Grand Prix	49 N 2067 M
(4) Thunderbird	49 N 2068 M
(5) '57 Chevy	49 N 2071 M
(6) Ferrari	49 N 2074 M
(7) Ford Mustang	49 N 2075 M
(8) Corvette Stingray	49 N 2076 M

Shipping weight 3 ounces.... Each $2.34

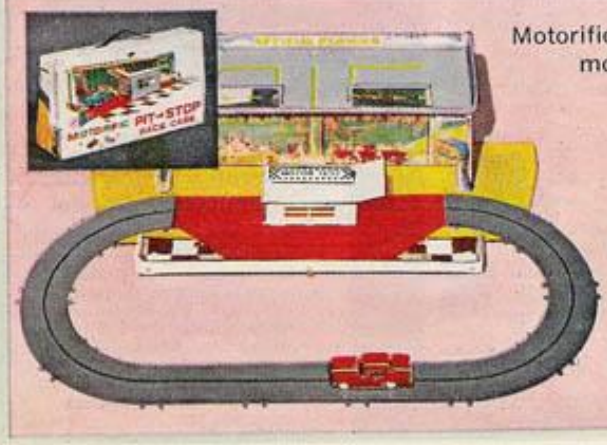

Motorific Pit Stop Racer Case with motor test station plus track

Exclusive at Sears $5.99 cars not included

Vinyl carrying case holds 8 Motorific cars, motor test station and 11 pieces of curved and straight track. Case opens up to reveal pit stop scene. Attach motor test station and track and you're ready to go. Car pulls into station to undergo engine tune-up, then continues on its way. Case measures 19¾x4½x9¾ inches high. Motorific cars not included—order at right.

Shipping weight 3 lbs. 8 oz.
49 N 2014.....$5.99

Save this catalog . .

You can order toys on pages 467 to 638 until August 1, 1967

SWITCH 'N GO

LOST IN SPACE

Remote-controlled space adventures! Switch directions of the motorized space chariot or activate the rocket-firing trigger—use master pump to force air through 45-ft. tube track. Cut flexible track, join it anywhere

Made by Mattel . . you'll find it only at Sears **$13.99** without battery

Space Chariot Set. Explore mysterious caverns on a lost planet with battery-powered Space Chariot. Adjustable turret fires rocket at 3 space-creature targets. Professor John floats through space on support wire, robot trails behind. 7-inch chariot runs at 3 speeds (order 1 "D" battery on page 519).

Maneuver chariot to return to Jupiter-2 space ship . . 12-inch spaceport for chariot, 8-man crew.

Tube-track, pump, 2 air-switches, air-trigger, crossover and other connectors. Plastic, cardboard.
79 N 2032L—Shipping weight 6 lbs. . . Set $13.99

(1 thru 4) Extra Vehicles. Run on tube or floor. 3-speed. Plastic, 7 to 8½ in. Order "D" battery for ea., p. 482. Wts. (1) (2) 1 lb.; (3) 15 oz.; (4) 14 oz.

(1) 49 N 2096—**Space Chariot** fires missile. $5.66
(2) 49 N 2047—**Batmobile** hops, flips. 4.88
(3) 49 N 2050—**Tank** fires missiles, flips. . . . 3.88
(4) 49 N 2057—**GT-4 Racer** flips. 3.88

5 **Pillbox-Launcher.** 2 missiles. Plastic, 16 in.
49 N 2060—Shipping weight 1 lb. 2 oz. . $2.33

6 **Automatic Crossing.** Gate clangs. Plastic, 16 in.
49 N 2062—Shipping weight 1 pound . . . $2.33

7 **Extra Components.** 30-ft. tube track, pump, 3 action and 8 fixed connectors, plugs. Plastic.
49 N 2056—Shipping weight 15 oz. . . . . Kit $2.99

$4.99 without batteries

James Bond Action Car

Battery-powered 11-inch Aston-Martin runs straight or in circle . . stops—front rammers and flashing guns emerge, retract . . rear shield rises, lowers. Push lever, man ejects through roof. License plate rotates, tire cutter extends. Metal, plastic. From Japan. Order 2 "D" batteries on page 482. Shpg. wt. 1 lb. 4 oz.
49 N 5741. . . . . $4.99

$1.99 without batteries

Shift lever to change speed of this Mustang

Battery-powered 11-inch Mustang beams its headlights as it runs forward, reverse, fast or slow. Just shift 2 levers in the front seat. Sleek metal body, plastic trim, rubber tires. From Japan. Order 2 "D" batteries on page 482. Shpg. wt. 1 lb. 4 oz.
49 N 5888. . . . . $1.99

$7.88 without battery

Batman Switch'N Go Remote-control Set

You switch the motorized 8½-in. Batmobile's direction or trigger the flip-crash . . just use master pump to force air through 30-ft. tube-track. Bat-Bopper on rear fender knocks down 6 villains. With bridge, Batcave, Batapult, connectors. Plastic, cardboard. Order "D" battery on page 519. Shipping weight 3 pounds.
79 N 2061C. $7.88

$3.44 cars not included

Closes compactly

1 **"MATCHBOX" Carry Case.** Shaped like a showcase, 48 stalls hold up to 72 cars (not incl.). Clear plastic covering. Reinforced vinyl, about 20x13x3 in. thick.
49 N 2340—Shipping weight 3 lbs. 8 oz. $3.66

(2 thru 4) **"MATCHBOX" Car Sets.** All die-cast metal, plastic wheels. HO-scale size. Made in England.

2 **Car Transporter Set.** Free-rolling 8½-inch transporter hauls four 3-inch cars: Pontiac Grand Prix, Mark 10 Jaguar, Opel Diplomat, Ferrari Berlinetta.
49 N 2341—Shipping weight 1 pound. . . . . Set $4.44

3 **Fire Station Set.** Doors open on plastic stationhouse 9x6x4 in. high. Three 3-inch stand-by vehicles . . a fire pumper, Cadillac ambulance and fire chief car.
49 N 2342—Shipping weight 1 pound. . . . . Set $4.44

4 **Commercial Truck Set.** Get 8 working vehicles that dig, tow, load, haul or dump. Each 2 to 3 inches long.
49 N 2353—Shipping weight 1 pound. . . . . Set $3.99

You'll find it only at Sears

"MATCHBOX" Gas Station Case

Carrying case opens up to a 17x10x7-inch high play area with built-in 3-dimensional details

Take along a garage-full of cars and trucks (order separately) to the park, beach or a friend's home. Open it and you boss a busy service station with 4-pump island, grease rack, displays *plus* roof and rear parking. Reinforced vinyl . . closes to 10x7x5 in. thick. Contoured plastic handle, metal latches.

Shipping weight 1 lb. 8 oz.
49 N 2338. . . . . $3.44

"MATCHBOX" Vehicles. Die-cast metal, plastic wheels 2⅜ to 3 in. From England.

3-car Set. Doors open on Mercedes, Pontiac. With Ford GT.
49 N 2345—Wt. 6 oz. $1.49

3-truck Set. Tow truck, pick-up truck and oil tanker.
49 N 2347—Wt. 6 oz. . $1.49

Free-parking lot and garage in rear area

CORGI TOYS . . England's finest die-cast metal cars—all with spring suspension, soft rubber tires, real working parts

5 **Chevrolet Corvette Sting Ray.** Flashing jewel-like headlights swivel open and closed. 3½ inches long.
49 N 2316—Shipping weight 3 ounces. $1.47

6 **Ferrari Berlinetta.** Entire back opens to show detailed chrome-color engine and spare tire. 3¾ in. long.
49 N 2317—Shipping weight 4 ounces. $1.69

7 **Ford Mustang.** Doors open, seats tilt. Flashing jewel-like headlights. Rally stripes, numbers. 3¾ in. long.
49 N 2318—Shipping weight 4 ounces. $1.94

8 **Marcos GT with Volvo 1800 engine.** Doors open to show interior. Hood opens for close inspection of chrome-color engine. With driver, racing decals. 3⅝ in. long.
49 N 2319—Shipping weight 4 ounces. $1.94

9 **Snorkel Fire Engine.** 2 knurled knobs raise and lower boom. Boom rotates . . cage swivels, holds fireman and hose. 5 other men. 4 retractable stabilizers. 9⅞ in. long.
49 N 2320—Shipping weight 1 lb. 1 oz. $5.69

10 **Aston Martin.** Machine guns and front rammers emerge, rear shield pops up, and roof panel flips open as seat ejects passenger. Just push 3 secret levers. James Bond driver. 2 spy figures, 007 badge. Gold color, 3⅝ in.
49 N 2315—Shipping weight 4 ounces. $3.39

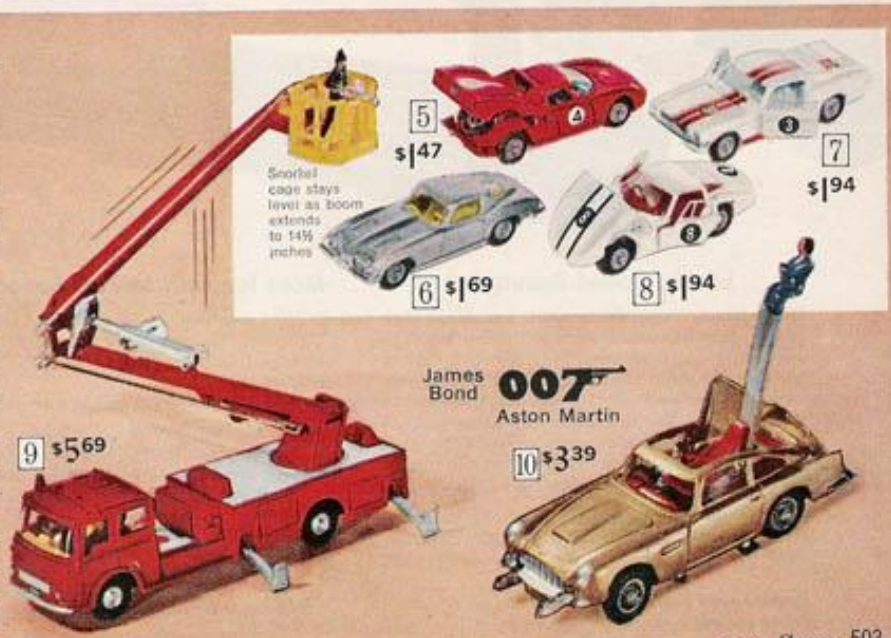

Big auto-transport truck you steer by remote control plus 9 friction-driven cars

Available only at Sears **$9.99** without batteries

All the excitement and fun of delivering new cars to dealers across the country. Futuristic-design auto carrier is battery powered . . goes forward, backward, right or left as you push buttons on remote-control box. Carrier is steel and high-impact plastic . . a full 2 feet long . . realistic even to its headlights, rich interior, 28 rubber tires.

The authentic-looking plastic autos are 5¼ inches long. You get 2 Chevrolet Impalas, 2 Ford Thunderbirds, 2 Fairlanes and 3 Falcons. "Rev" up the engines on these friction-driven cars . . roll them up ramp and on transport truck. You "drive" truck to destination, unload cars. They're set for racing, leisurely drives . . or load them up again and put your transport on the road once more.

Remote control uses 2 "D" batteries . . order on page 519. Set is made in Japan.

79 N 4248C—Shipping weight 6 lbs. . . . . Set $9.99

Johnny Speed RACING SET

Operate it with revolutionary 4-on-the-floor remote control

Special Sears Set **$19.99** without battery

Johnny Speed Racing Set

Drive Johnny Speed like a sports car. Make it go fast or slow, forward or reverse, right or left. The 2-foot long speedster races down the straightaway while a real timer clocks your pace. Travel over bridge at breakneck speeds—but watch out for the gate crossing. You're nearing the finish line. As you roar past the judges' stand, up pops the black and white checkered flag declaring you the winner. What a race! What excitement! What fun!

Order lantern-type battery below. Order accessories at right. Buy it the easy way—order by phone.

79 N 5751LM—Shipping wt. 12 lbs. . . Set $19.99

Lantern-type Battery for Johnny Speed. 6-volt.

79 N 4667M—Shipping weight 1 lb. 6 oz. . . . 89c

More fun with Johnny Speed Extras

1 **"S" Curve Test.** If Johnny Speed is not steered correctly through curve, a red light goes on in the tower. 56 inches long. Uses 1 "D" battery—order on page 519.

79 N 5753C—Shipping weight 4 pounds . . . $6.89

2 **Parking Test.** Try to drive Johnny Speed into space without hitting buttresses . . if you hit buttress, buzzer sounds. 26 inches long. Uses 1 "D" battery—order on page 519.

Shipping weight 4 pounds.

79 N 5752C. $6.89

3 **Obstacle Course.** 10 plastic cones, 5 figures, 2 signs. Arrange them anyway you like.

Shipping weight 1 pound 3 ounces.

49 N 5754. . . . . $1.99

 Save this catalog to order toys on pages 467 to 638 from now until August 1, 1967

Remote-control **BIG BRUISER**

goes forward, reverses . . winch lifts, lowers. Light flashes . . steering wheel works

Wrecked truck, spare parts included **$14.89** without batteries

A SEARS EXCLUSIVE. Take command of this super highway service truck and send it on emergency calls. Do quick repairs on the spot—fix "flat" tire with jack and tool kit. The accident looks bad—you have to haul truck away to replace its crushed fender. Switch lever to remote-control the winch. Plastic, steel. 25 in. long. Order 4 "D" batteries from page 519.

79 N 5710C—Shipping weight 10 pounds..... $14.89

Remote-controlled Snorkel Fire Engine lets you be the driver as it rushes to the scene. Goes forward and reverse, left or right . . snorkel ladder raises and lowers for a spectacular rescue—all by pushing buttons

EXCLUSIVE AT SEARS

$9.99 without batteries

Snorkel unit to the rescue. Push the button and watch ladder rise more than 2 feet. Fireman in basket has a firm grip on nozzle to direct operations. Engine an exact model of the famous snorkel trucks now in operation. Made of high-impact plastic and metal. 19 inches long, 5½ in. wide x 7½ in. high. From Japan. Order 4 "D" batteries on page 482.

Why not pick up the phone and order it?

49 N 4252—Shpg. wt. 4 lbs..... $9.99

Handle a remote controlled Mustang Make it go forward, backward, left or right. Horn honks, lights go on

$3.97 without batteries

Put on a driver thrill show of your own. Sleek plastic car is styled after one of the "hottest" ideas to come out of Detroit. 10 inches long. From Japan. Order 2 "D" batteries on page 482.

49 N 5711—Shipping weight 1 pound 2 ounces..... $3.97

BEEP BEEP

No Money Down on anything Sears sells

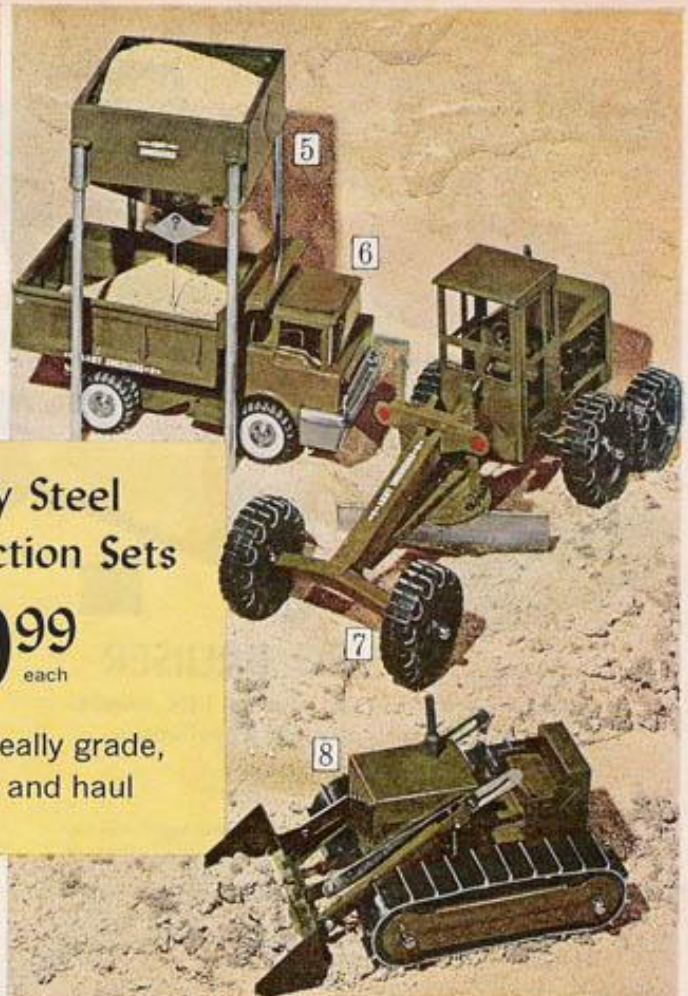

Heavy Steel Construction Sets

$9.99 each

Both sets really grade, dig, load and haul

Save $3.57 on 4-piece Steel Road Building Set

(1 thru 4) Power Shovel scoops and dumps with crank. Dump Truck has hydraulic lift . . dumps when lever is pushed. Hi-Lift Loader scoops, raises, dumps with lever action. Grader has working steering wheel, adjustable blade.

79 N 5421L—4-pc. set. Shpg. wt. 15 lbs. *Separately $13.56* . . . Set $9.99
(1) 49 N 5646—18-in. Power Shovel. Shipping weight 4 lbs. 8 oz. . . 4.89
(2) 49 N 5661—15-in. Dump Truck. Shipping weight 3 lbs. 11 oz. . 2.89
(3) 49 N 5484—15-in. Hi-Lift Loader. Shipping weight 3 lbs. 12 oz. 2.89
(4) 49 N 5614—17-in. Road Grader. Shipping weight 3 lbs. 8 oz. . . 2.89

Save $2.07 on 4-piece Steel Army Engineer's Set

(5-8) Load sand into Hopper; release lever, dumps into lever-action Dump Truck. Road Grader has working steering wheel, adj. blade. Bulldozer rolls on wide-tread track; scoops, lifts, dumps with lever action.

79 N 5437C—4-pc. Set. Wt. 13 lbs. *Separately $12.06.* . . . Set $9.99
(5) 49 N 5512—12-in. Sand Hopper. Shipping weight 2 pounds . . 1.99
(6) 49 N 5479—15-in. Dump Truck. Shipping weight 3 lbs. 12 oz. 2.79
(7) 49 N 5477—19-in. Road Grader. Shipping weight 3 pounds . . 4.39
(8) 49 N 5471—11-in. Bulldozer. Shipping weight 2 pounds . . . 2.89

Only Sears has this Deluxe Riding Academy Set complete with 4 horses *plus* a corral **$4.99**

Horses load into heavy-gauge steel transport from side or back loading ramps. Interior stalls keep each one in place. Transparent bubble-top window lets you check up on horses' safety. Sturdy plastic fence makes a neat corral. Transport truck about 18 inches long, sturdily built by Buddy L to last. Buy it the easy way—order by phone.

49 N 5548—Shipping weight 4 lbs. 10 oz. $4.99

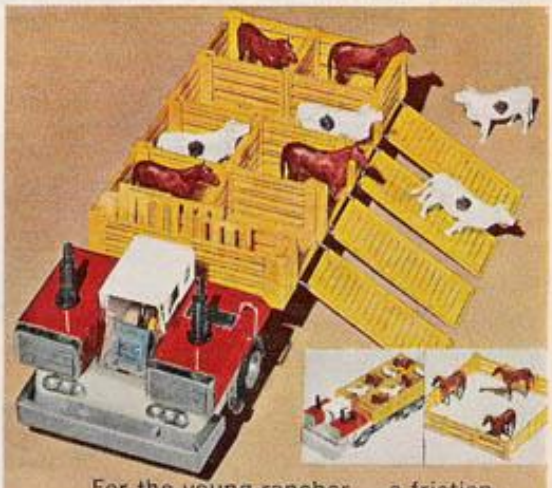

For the young rancher . . a friction-powered Livestock Truck and 8 Animals

Also includes 8 stock pens, side and center gates, 4 loading ramps **$3.89**

Truck carries each animal in its own corral. Railings in center and on one side detach to form corral. Ramps store neatly behind truck cab. Pen, ramps, corral and animals of molded plastic. Steel truck 14 inches long. Cab interior has seats, dashboard and steering wheel. Wrap-around windshield.

49 N 4234—Shipping weight 3 lbs. 9 oz. $3.89

$3.59

Dig, load, haul, dump or level with the MIGHTY TONKA TRENCHER

A real action toy with 5 separate operations. Lever raises front bucket. Load dumps by tripping release lever. Handle operates back hoe which swings to either side for unloading. Heavy-gauge steel unit moves on durable deep groove treads. 18½ inches long.
49 N 5519—Shipping weight 3 pounds 5 ounces.....$3.59

For big construction jobs You need giants like these

Turnpike Dump Truck $3.97

Press lever, hydraulic lift dumps load. Cab has wrap-around windshield. Friction powered. 15 in. long, metal, plastic. From Japan.
49 N 4284—Wt. 3 lbs. 8 oz. $3.97

Hydraulic Dumper

Big 22-inch long truck with hydraulic dump. Lever releases power piston that lifts and dumps loads. Heavy-gauge steel, baked enamel finish. Cab to trailer pivot is permanent. Wt. 5 lbs.
79 N 5539C.....$5.39

Power Digger

Bucket digs deep into sand. Work 2 hand cranks to lift and swing boom. Cab pivots. Heavy-gauge steel; 27 in. long. Wide, sure-grip treads.
Shpg. wt. 5 lbs. 4 oz.
49 N 5499.....$5.39

Bulldozer

Big 4-position blade levels off grades. Hand-crank chain winch on back. Rolls forward, backward on wide tread track. Heavy-gauge steel, 14 in. long. Wt. 4 lbs. 2 oz.
49 N 5538.....$4.99

Bucket dumps automatically when it reaches top of boom

$6.49

Mighty Tonka Dump Truck

Big enough for a child to ride!

This all-steel giant rolls smoothly on Celcon® wheel bearings. Back section raises for dumping. Enclosed cab with detailed interior. Heavy-duty bumper fitted with shock absorbing pads. Long-wearing oversize tires grooved for traction, won't mar floors. Baked-on enamel finish. 18½ in. long. Buy it the easy way—order by phone.
79 N 5594C—Shipping weight 11 pounds.....$6.49

$7.66

Giant Michigan Shovel

For tough jobs . . use bucket to claw "tons" of dirt

Operates "like real". Bucket picks up full load, swings to unloading area, and trips open automatically when raised to top of boom. Long, sturdy steel boom raises and lowers with hand crank winch . . has stop-lock. Boom folds for storage. Crane cab pivots in full circle. Heavy steel construction; baked enamel finish. Over-all size 2½ feet long with boom extended.
79 N 5438C—Shipping weight 8 pounds.....$7.66

Here's a Cement Mixer that really mixes!

$4.49

Plastic drum is filled through hopper at top. Dump sandy ingredients in, revolve drum, then tilt it . . mixtures comes out and down swivel chute. Heavy-gauge steel body with plastic. Long-lasting non-marring tires. Measures 15½ inches long. Use your phone if you want to order it the easiest way of all.

Shipping weight 4 lbs. 4 oz.

49 N 5532 . . . . . $4.49

Pow-r-r-r® Motor Sound

These heavy steel trucks all glide across the floor with a real motor roar—without batteries . . big free-rolling wheels

$4.89

Fire Rescue Truck with detachable ladders

New turbine cab. Three ladders attach to make one long aerial ladder. Side hangers hold two ladders when not in use; third ladder stays on top. Simulated hose reel, two plated hand rails. Almost 13 inches long.

49 N 5518—Shpg. wt. 4 lbs. . . $4.89

$4.49

Dump Truck raises load hydraulically

Looks and acts real! Press lever, dump the load. Hydraulic cylinder does the work . . automatically raises body, dumps content as tailgate swings open. Tandem dual rear wheels. Over a foot long.

49 N 5590—Wt. 3 lbs. 10 oz. . $4.49

$5.97

Hydraulic Sanitation Truck dumps automatically

When hand-operated bucket shifts from "fill" to "dump" position, upper gate opens. Bucket dumps load into truck. Hydraulic cylinder raises body so load dumps out of lower gate. Tandem dual rear wheels. 18 inches long.

49 N 5560—Wt. 5 lbs. 4 oz. . . . $5.97

$3.99

Wrecker Truck holds and lowers "wrecked" vehicle

Newly styled cab. Hand-crank operates winch. Bumper bar holds, pulls the tow straight behind the wrecker without swerving. Heavy steel body with nonmarring plastic tires. Non-operating flasher light. 12¾ in. long.

49 N 5404—Wt. 3 lbs. 8 oz. . . . $3.99

Heavy steel trucks with realistic working parts

$2.89

"Jeep" Wrecker with tow and adjustable front plow

Heavy-duty winch supported by reinforced bars; operates by crank. Includes front seats, folding windshield. Non-operating flasher light and "steering" wheel. Long-lasting whitewall tires. 11 inches long.

49 N 5516—Wt. 2 lbs. 5 oz. . $2.89

$3.89

Coke Delivery Truck with lots of soft-drink cases

Deliver soft drinks all around town! Steel truck carries a big supply of "Coke". Two sturdy hand carts. Truck rolls gently on non-mar plastic tires. 15 inches long. Shipping wt. 5 lbs.

49 N 5553 . . . . . $3.89

$3.89

Milk Delivery Truck with sliding side doors

Back doors swing out. Colorful "Elsie the Borden Cow" billboard on one side panel. Milk carrier holds 6 fillable polyethylene bottles. Measures 11½ inches long. Non-marring plastic tires.

49 N 5552—Wt. 2 lbs. 11 oz. $3.89

$2.99

Sturdy Kennel Truck and a dozen dogs

See-through plastic kennel with movable top and sides lifts off to become a permanent-type kennel. Ford truck with wrap-around windshield, windows and non-mar plastic tires. Measures 11 in. long.

49 N 5407—Wt. 2 lbs. 3 oz. . $2.99

$3.89

U.S. Mail Delivery Truck with swing-out back doors

Side doors slide open. "Mail" unloads from back. There's a driver's seat, dashboard and steering wheel inside. White wall, non-marring plastic tires; chrome-plated hubs. Measures 11½ inches long.

49 N 5545—Wt. 2 lbs. 11 oz. $3.89

$2.19

Pick-up Truck with snap-open tailgate

Strong steel body protected by real truck paint. Equipped with ball-type trailer hitch. Sporty-looking chrome-plated wheel discs. Plastic non-marring tires. 13-inches long. Shipping wt. 3 lbs.

49 N 5430 . . . . . $2.19

mini-Tonka

1 $1.39

Sporty Beach Buggy

1 Finely detailed seats, steering wheel, loading area behind seats. "Canvas" top, emergency gas tanks. Steel body. 6½ in. long.
49 N 5584–Wt. 13 oz. $1.39

2 $1.66

Roomy Dump Truck

2 Dumping action controlled by lever. Steel construction. Durable tires, mounted in rear. Enamel finish. 9½ in. long. Wt. 1 lb. 6 oz.
49 N 5587 ..... $1.66

3 $1.99

Cement Mixer

3 Loads through hopper in back. Crank turns all-weather plastic drum. Handle tilts drum for pouring. Steel body, wear-resistant tires, dual rear wheels. 9⅝ in. long.
Shpg. wt. 1 lb. 10 oz.
49 N 5401 ..... $1.99

4 $1.69

Sleek Volkswagen

4 Authentic scale model. Detailed with front and rear seats, steering wheel. Automobile-type steel construction. 8⅞ in. long.
49N5402–Wt. 1 lb. 2 oz. $1.69

The Buddywagen!

Features sliding sun-roof and seats that fold down for cargo room

$2.99

Here is the authentic replica of the most popular station-wagon-bus in America! Rugged steel construction. Two side doors open up wide. Two banks of seats fold down for storage space. Sporty whitewall tires. Almost 11 in. long. So easy to buy when you just use the phone.
49N5406–Wt. 2 lbs. 12 oz. $2.99

Gas-up time is fun time!

FILL-R-UP™

Perfect accessory for all-steel trucks and cars. Touch nozzle to vehicle; it clings with magnetic force. Bell rings as pump registers gallons and totals price automatically—up to 39 gal. at $9.75. 7 in. high. Order 2 "C" batteries from page 482.
49 N 5761—Wt. 12 oz. $2.99

$3.89

Friction-powered Military Combat Carrier and 8 Combat Vehicles

Giant military transport a full 26 inches long with powerful motor. Detachable steel trailer and loading ramp. Sturdy plastic vehicles include a jeep, 2 trucks, a tank, ambulance, staff car and 2 howitzers. 4 in. high, 3¾ in. wide. Japan.
49 N 4253—Wt. 2 lbs. 8 oz. ..... Set $3.89

Fun-filled action toys . . built of heavy steel

5 **Friction-powered Pumper Fire Engine** thrills every young fire chief. Turn crank to hear siren wail . . just like a real engine! Rubber-tired, nonmarring wheels. Measures 16 in. long. From Japan. Shpg. wt. 4 lbs.
49 N 4258 ..... $5.99

6 **U-Haul Rental Trailer and Truck.** Wrap-around windshield, movable trailer hitch. Trailer has snap-action door catch. Both of auto-type steel. Baked enamel finish. Whitewall tires. 22 in. long.
49N5537–Wt. 3 lbs. 15 oz. $4.89

7 **Big "H" Race Team.** Hot rod tows trailer with 2 fully-detailed Honda motorcycles. Unhook trailer; tilt for unloading. Non-mar tires, spare, rear racing "slicks." Bright wheel discs, trim. 17 in. long.
49 N 5405—Wt. 2 lbs. $2.93

5 $5.99

Auto Transport and 3 Cars $2.89

Just drive plastic cars right up the sturdy metal ramp of this 23-inch auto transport and head for the open road! Trailer constructed of heavy-gauge steel . . even the detachable cab is steel. Baked-on enamel finish. Long-wearing plastic wheels won't mar floors.
49 N 5582—Shipping weight 3 pounds 12 ounces. $2.89

6 $4.89

7 $2.93

The fascinating world of

GI JOE

America's movable fighting man

Space Capsule and Space Suit Outfit . . and only Sears includes a flotation collar and raft for a floating, safe "splashdown"

$8.99

Imagine G.I. Joe is blasting off to his greatest adventure—a flight through space with re-entry and splashdown. Big, blueprint-model capsule orbits by hand . . sliding canopy lets him "walk in space". 13½x10-inch wide detailed plastic with retro pack, control panel. And it floats . . inflatable flotation collar adds buoyancy, inflatable raft has paddle. Zippered space suit of shiny metallic fabric comes with space helmet, gloves, boots. G.I. Joe not included.

79 N 5979C—Shipping weight 5 pounds . . . . . Outfit **$8.99**

To the rescue with this Frogman Suit

$3.97

When G.I. Joe wears rubber outfit, he's ready for scuba-diving rescue missions.

Tank straps to his back, air hose attaches to mouthpiece. Headpiece, face mask and swim fins fit perfectly. Knife scabbard straps to leg, depth gauge fits on wrist. 3 sticks of "dynamite". G.I. Joe not included.

49 N 5921—Wt. 11 oz. **$3.97**

Bubbles actually rise to the surface from the Deep Sea Diver Outfit

$6.49

In his waterproof fabric diving suit, G.I. Joe explores the ocean depths. Separate operating pumps put air through 2 hoses, each 24 inches long . . send bubbles floating to top. Diving helmet screws on, face plate opens and shuts. Comes with weighted belt and shoes, tools, buoy, compass. G.I. Joe not included.

49 N 59896—Wt. 1 lb. 4 oz. **$6.49**

11½-inch G.I. Joe in Scuba Outfit rides aboard battery-run Sea Sled that emerges from Cave

A Sears Exclusive Set

$11.49 without batteries

Action runs deep now that G.I. Joe comes with an accessory that offers self-propelled motion—his first ever. Propeller-driven 16-inch sea sled skims along the waves, dives, even runs submerged . . guided by pontoon valves, 2 diving planes and rudder. Order 3 "D" batteries on page 519. Movable plastic G.I. Joe wears rubber suit with scuba tank, face mask and swim fins. Underwater cave serves as a hideaway, has a marker buoy. Plastic, metal parts. Why not pick up the phone and order it?

79 N 5957C—Shipping wt. 5 lbs. Set **$11.49**

Sea Sled only. Motorized plastic, 16 in. long. Order 3 "D" batteres on page 482.

49 N 5962—Shipping wt. 2 lbs. 12 oz. . . **$6.99**

Two G.I. Joes of the

Green Beret

in this Jungle Outpost hold off the enemy with machine gun and shell-firing bazooka

EXCLUSIVE SEARS SET **$9.89**

Now you can double the firepower of your forward outposts . . defend your headquarters from the enemy better than ever. Two G.I. Joes made of fully jointed plastic and standing 11½ inches high are dressed in full combat outfits (fatigue shirts and pants with boots, dog tags and green berets). They're ready to swing into action with a bazooka that actually fires one of six rocket shells. If enemy soldiers move in close, they'll be met with the machine gun, grenades or automatic rifle. Ammo box, cartridge belt, field telephone with earphone, camouflaged netting included. Plastic.
49 N 5978—Wt. 1 lb. 8 oz..Set $9.89

G.I. Joe reports enemy positions with this Forward Observer Set

EXCLUSIVE SEARS SET **$4.97**

Carefully hide military gear in this camouflaged observation post. Set includes G.I. Joe who's fully jointed plastic, takes any action pose . . 11½ inches high. His combat outfit is complete with fatigue shirt, pants, boots, dog tag, camouflaged helmet. Plus poncho, rifle, 4 grenades, field radio, telephone, wire roll, map case with maps, camouflaged netting, support posts. Buy it the easy way—order by phone. Shipping weight 1 lb. 5 oz.
49 N 5969.....Set $4.97

G.I. Joe Action Soldiers of the World . . 11½-inch plastic, all realistically equipped

1 **French Resistance Fighter.** Underground hero in beret, sweater, pants and boots. With revolver, knife, grenades, radio set, submachine gun, more.
49 N 5992—Shipping weight 14 oz.....Set $4.97

2 **British Commando.** Proud hero in helmet, jacket, pants and boots. Also with gas mask, submachine gun, canteen, case, more.
49 N 5993—Shipping weight 14 oz.....Set $4.97

3 **Japanese Imperial Soldier.** Hand-picked defender in full uniform with gas mask, field pack. Also pistol, holster, belt, rifle, bayonet and more.
49 N 5990—Shipping weight 14 oz.....Set $4.97

4 **German Storm Trooper.** Uniformed with boots, helmet. Luger, machine pistol, grenades, holster, cartridge belt, field pack and more.
49 N 5989—Shipping weight 14 oz.....Set $4.97

5 **Russian Infantryman.** Expert at winter warfare in warm hat, boots, uniform. Also bipod machine gun, grenades, field glasses, more.
49 N 5991—Shipping wt. 14 oz.....Set $4.97

6 **Australian Jungle Fighter.** Uniformed bush warrior. Flame thrower, machete, entrenching tool, jungle knife, grenades and more.
49 N 5994—Shipping wt. 15 oz.....Set $4.97

GI JOE

New Carry-Case

. . holds equipment and doubles as Sentry Post

EXCLUSIVE AT SEARS $2.49 without soldier

Just swing down the barrier post and G.I. Joe challenges strangers before they can continue down the roadway. There's plenty of room inside to store clothing, guns, ammunition. Vinyl case is screened in action battle motif. It's 14 in. high, can hold two 12-in. combat soldiers. Shipping wt. 2 lbs. 8 oz.
49 N 59829.....$2.49

Make G.I. Joe "combat ready"

5 **Pup Tent Set.** G.I. Joe pitches this fabric tent with posts, stakes. Camouflaged net covered with foliage. Plastic machine gun, tripod, ammo box, spade. Shpg. wt. 11 oz.
49 N 5905....Set $3.79

6 **Field Pack Set** for G.I. Joe has straps, buckles. Covered canteen on pistol belt. Includes first-aid pouch, entrenching tool with cover, mess kit, utensils. Shpg. wt. 7 oz.
49 N 5904....Set $2.97

7 **Rifle Set** . . includes plastic M-1 rifle with shoulder straps and detachable bayonet. Cartridge belt and 6 plastic hand grenades. Wt. 3 oz.
49 N 5909.....Set 99c

8 **Field Jacket Set.** Fabric jacket plus plastic M-1 rifle . . bayonet detaches. Snap-open pockets on cartridge belt. 6 plastic grenades, manual. Wt. 8 oz.
49 N 5903....Set $2.97

Note: G.I. Joe figure not included with sets above.

Green Beret Outfit

$3.79 without soldier

. . includes 9½-inch rocket-firing bazooka

Your jungle fighter wears his green beret and fires plastic rockets from a bazooka. Includes fatigue jacket and pants, grenades, camouflaged scarf, Special Forces insignia on beret.

Shipping weight 10 ounces.
49 N 5997.....$3.79

Here's where you order G.I. Joe with outfit

$2.59 each

Action Soldier — Action Marine — Action Sailor — Action Pilot

Just pick your favorite branch of service and G.I. Joe is ready to enlist. 21 movable parts let you place him in any combat pose to crouch, shoot, throw. He's 11½ in. of lifelike plastic and wears basic uniform, fatigue plastic boots and metal dog tag. Use your phone if you want to order it the easiest way of all.

1 **Soldier** stands at ease in Army greens.
49 N 59891—Wt. 11 oz....$2.59

2 **Marine** in camouflaged fatigues.
49 N 59892—Wt. 11 oz....$2.59

3 **Sailor** on deck in Navy blues.
49 N 59893—Wt. 11 oz....$2.59

4 **Pilot** stands by in jump suit.
49 N 59894—Wt. 11 oz....$2.59

G.I. Joe's Foot Locker

Authentically styled . . made of wood

$2.99

This scale-model replica of a real G.I. issue footlocker provides plenty of room to keep Joe's equipment in regulation order. Diagram on lid shows you proper placement of items in removable, compartmented section. Sturdy construction features rope handles, brass hinges and fixtures. Official insignia. It's over a foot in length.
49 N 5935—Shipping weight 15 ounces.....$2.99

New G.I. Joe Bunk Bed

$1.14

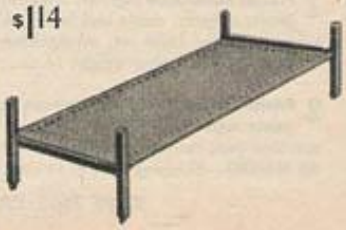

Just what a tired soldier needs at the end of a long day. Rugged canvas, bed, 2 bed ends, side runners. Wt. 6 oz.
49 N 6011....$1.14

GI JOE to the rescue

$3.69 without soldier

Marine Parade Set

G. I. Joe is ready for inspection. Blue dress jacket has bright brass buttons, red trim. Red side stripe on trousers. White garrison cap, pistol belt. Plastic M-1 rifle. All handsomely and authentically detailed.

Shipping wt. 10 oz.

49 N 5916..... $3.69

$3.49 without soldier

Navy Signal Officer

In this outfit, Joe can bring those planes back with precision landings. Jump suit is striped so pilots can see Joe easily. He has a cloth helmet with earphones, signal paddles, clip board, binoculars, goggles and flare gun. Wt. 8 oz.

49 N 5998..... $3.49

$3.99 without soldier

Air Force Scramble Set

Joe is ready for any emergency with a life vest over his zippered flight suit. Crash helmet has movable visor, air hose connection and face mask. Pistol is holstered at belt. There's even a handy clip board for logging flight observations. Shpg. wt. 11 oz.

49 N 5947.... Set $3.99

Fire Fighter Outfit includes silver-colored heat suit, fire extinguisher $3.79 without soldier

Just in case the enemy uses a flamethrower or bombs the ammunition dump, Joe can wade into the fire and put it out. Real metallic heat suit has jacket, pants, protective hood, boots, gloves, crash belt, strap cutter. Carry-type fire extinguisher, pliers and a flashlight are included. So easy to buy when you just use the phone.

49 N 6010—Shipping weight 9 ounces..... $3.79

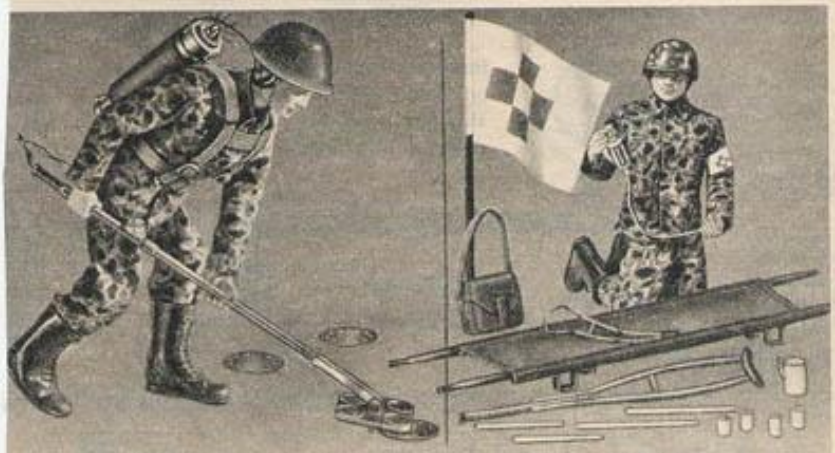

Marine Demolition Set

It really works . . battery pack lights up when detector passes over metal mines. Includes mine detector in carry case, headset, battery pack, detection light, 3 metal mines. Order 1 "AA" battery on page 482.

49 N 5999M—Wt. 7 oz. . . Set $2.79

Marine Medic Set

Joe can help other soldiers wounded in battle with the aid of these medical supplies. Set includes Red Cross flag and arm bands, medic bag, operating stretcher, crutch, stethoscope, plasma bottle, splint and package of bandages.

49 N 5944—Shpg. wt. 10 oz. Set $2.99

NOTE: G. I. Joe not included with any item on this page.

Ski Troops Outfit $3.79 without soldier

If he's assigned to the icy northern mountains, issue Joe this outfit. He'll wear a 2-piece white parka with a snug-fitting hood that keeps him warm. White mittens protect his hands as he swoops down slopes on realistic white plastic skis with easy-on bindings. Sun goggles protect him from snow blindness. Set includes black plastic ski boots and authentically-styled ski poles.

49 N 5927—Shipping weight 11 ounces..... $3.79

Navy Sea Rescue Set

If Joe has to abandon ship, he'll just use his flare gun to attract a passing rescue ship. Raft inflates and keeps Joe afloat. Set also includes life jacket, helmet, paddle, knife and scabbard, anchor, first-aid kit.

49 N 59907-Shpg. wt. 9 oz. Set $4.19

Marine Assault Set

Just help Joe strap the flamethrower to his back and watch him charge any pillboxes in sight. After the attack, there's a camouflaged tent he sets up with pegs and poles. Also pistol belt, first-aid pouch, mess kit with utensils.

49 N 5915—Shpg. wt. 11 oz. Set $3.49

Machine Gun Set

His emplacement is secure with this 5½-inch long, tough plastic gun . . it even swivels on a tripod. Includes ammo box. Shipping wt. 6 oz.

49 N 5911..... Set 99c

All items on page scaled to fit **GI JOE**

Looks like a real Army Jeep . . holds G. I. Joe comfortably in either seat

$9.99 without batteries

Hit the road with G. I. Joe to wherever the action is. Adjustable windshield lowers to combat position. Recoilless rifle fires 4 rocket projectiles harmlessly. Jeep pulls ¼-ton trailer, and together they're more than a yard long—a full 38 inches from front to rear bumper. Plastic. Heavy-duty tires grip the ground. American flag plus insignia add to the realism. Order 2 "D" batteries below.

79 N 5988L—Shipping weight 9 pounds $9.99
79 N 4660—"D" Battery. Shpg. wt. each 4 oz. . . . . Each 16c; 6 for 90c

Battery-operated Searchlight is mounted on tripod, swivels 360°.
106mm recoilless Rifle swings 360°, elevates 45°, fires 4 rockets

Keep G. I. Joe on the go with these BIG ones

Motorcycle with sidecar

Features a sidecar with a movable machine gun. Free rolling wheels, front wheel can be steered. Made of brown plastic with metallized trim. G. I. Joe can sit in sidecar or on motorcycle seat. 14 in. long. Comes with military insignia of several nations.
49 N 5996—Wt. 1 lb. 12 oz. $3.79

Rotor turns on Helicopter

Hear 'copter sound as you spin rotor. Looks like the H-32 Jet Hiller Hornet. Decals, swivel rudder, free-rolling wheels, and see-through windshield. 28 in. long. Made of plastic . . olive-drab body, yellow rotor blades. G.I. Joe can sit in front.
79 N 5964C—Wt. 4 lbs. . . . $4.79

Military Staff Car

G.I. Joe uses the car to drive the "big brass" to headquarters. As wheels turn, realistic engine sound is heard. Removable spare tire rides up front. Comes with insignia of several nations. 24½ in. long. Plastic . . black with gray camouflage.
79 N 5995C—Wt. 6 lbs. . . . $6.59

Friction-powered Jet

G. I. JOE's now in the Air Force of the Navy with his very own fighter. Styled after the famous F-9F Panther Jet found on aircraft carriers. Push it . . friction motor propels it with a jet roar. Remove the see-through canopy and make G. I. JOE the pilot. With decals. 30 in. long. Made of plastic . . midnight blue.
79 N 5963C—Wt. 5 lbs. $5.79

NOTE: G. I. JOE not included with any item on page

James Bond

. . pull back arm of 11-in. figure, it springs forward, pistol fires cap **$2.99**

1 Agent 007 comes right out of "Thunderball" in trunks, pullover shirt, scuba mask, snorkel, fins. Die-cast metal Beretta fires caps (caps not incl.) Plastic figure.
49 N 59801—Shipping weight 6 ounces.....$2.99

ILLYA KURYAKIN

11-in. figure . pull arm back, release and pistol fires cap **$2.99**

5 Man from U.N.C.L.E. black turtleneck sweater, pants, shoes. Holds die-cast metal pistol that fires a cap (caps not incl.). Plastic figure.
49 N 59805—Shipping weight 6 ounces.....$2.99

Outfit your James Bond action figure in these "Thunderball" creations

2 **The Jump Jet.** Bond uses rockets to "fly" over walls and buildings. Tommy gun fires caps (caps not incl.). Shirt, pants and shoes. From Japan.
49 N 59804—Shipping weight 4 ounces.....$2.39

3 **Disguise Kit.** 2 different masks, cap-firing hand grenade (without caps). Trench coat, dark glasses, binoculars. Pants, shoes and hat. From Japan.
49 N 59802—Shipping weight 4 ounces.....$2.99

4 **Scuba Outfit.** Scuba vehicle, fins, spear gun that fires projectiles, air tanks, scuba jacket. Headpiece with detachable duck decoy. From Japan.
49 N 59803—Shipping weight 4 ounces.....$2.99

Illya's ready for "THRUSH" when he wears these outfits

6 **Jump Suit Set.** Boots and helmet with chin strap. Parachute and pack. Cap-firing Tommy gun (without caps) with telescopic sight.
49 N 59807—From Japan. Shipping weight 4 ounces.....$2.99

7 **Target Set.** Bulletproof vest, 3 targets with stands, spring-firing bazooka that fires 3 shells, binoculars for sighting "THRUSH"
49 N 59806—From Japan. Shipping weight 4 ounces.....$1.89

8 **Arsenal Set.** Cap-firing Tommy gun, pistol, (without caps), spring-firing bazooka, 3 shells. Bi-pod, sight, rifle butt for pistol.
49 N 59808—From Japan. Shipping weight 4 ounces.....$1.29

Mountain Cat Tank fires shells FAST!

Climbs over boulders and out of ditches as few toys can **$9.39** without batteries

Right off the proving grounds. Just touch the lever and watch it roll over almost anything and everything. Climb-Action-Traction gets it over humps. Forward and reverse gears. Fires 4 shells automatically. Shatter-resistant plastic. 22½x9¼x8 inches high. Order 4 "D" batteries on page 519. Buy it the easy way—order by phone.
79 N 5744C—Shipping weight 5 pounds.....$9.39

What a buy!

At Sears you get Stony, his Jeep and 36 pieces of equipment

All for only **$6.99**

Make him salute, sit, hold a rifle. Head, shoulders, elbows, hips, knees are all movable. Olive uniform. Comes with weapons, walkie-talkie, field glasses, K rations and more. Made of plastic.
79 N 6028C—Shpg. wt. 7 lbs...$6.99

Motor roars as big 17-inch rotor blade spins . . lights on rotor blade go on as helicopter taxis along the ground

$4.97 without batteries

Your mission begins when you push the "GO" control. Helicopter scurries along ground while blade turns to the tune of the big motor sound. An actual replica of a famed U.S. Air Force helicopter. Authentically built down to the insignia and the "DANGER—KEEP AWAY" sign. Wheels adjust for straight forward or left turn runs. Clear plastic cockpit holds 2 pilot figures. Made of high-impact plastic and metal. 17 inches long. From Japan. Order 2 "D" batteries on page 482. Buy it the easy way—order by phone.
49 N 5602—Shipping weight 1 lb. 6 oz. **$4.97**

$4.99 without batteries

Props whirl as big plane drops 6 paratroopers. Jeep and 2 riflemen give them ground support

A SEARS EXCLUSIVE. Load 3 paratroopers with cloth chutes inside bombay hatch. Switch on revolving props, hold plane aloft. Open hatch and push control buttons on top. 1 by 1, paratroopers drop behind enemy lines. Return to base for 3 more. 14x19x6 in. high. Of sturdy plastic. From Japan. Order 2 "D" batteries on page 482.
49 N 5653—Shipping weight 2 lbs. 3 oz. **$4.99**

Right on target! Tank explodes when 2-foot Bomber scores a direct hit

A SEARS EXCLUSIVE **$3.99**

Twin-jet steel bomber taxis along with friction motor. Hold plane aloft, push the button on top and bomb-bay doors open. When bomb hits 8-inch plastic tank, housing flies apart. Snap tank back together again and prepare for next bombing run. 2 plastic bombs. From Japan.
79 N 4230C—Shpg. wt. 2 lbs. **$3.99**

Whirlybird goes behind enemy lines to make daring rescue with motor-driven winch

$8.99 without batteries

Copter taxis along ground as blades chop away. Hold Whirlybird aloft and push winch control. Hook and rescue sling lower to ground accompanied by sound of motor. Put injured soldier in sling, raise sling and depart. 40 men, truck, jeep, artillery piece. Helicopter is 25 inches long. Plastic. Order 2 "D" batteries on page 519.
79 N 5750C—Shpg. wt. 4 lbs. **$8.99**

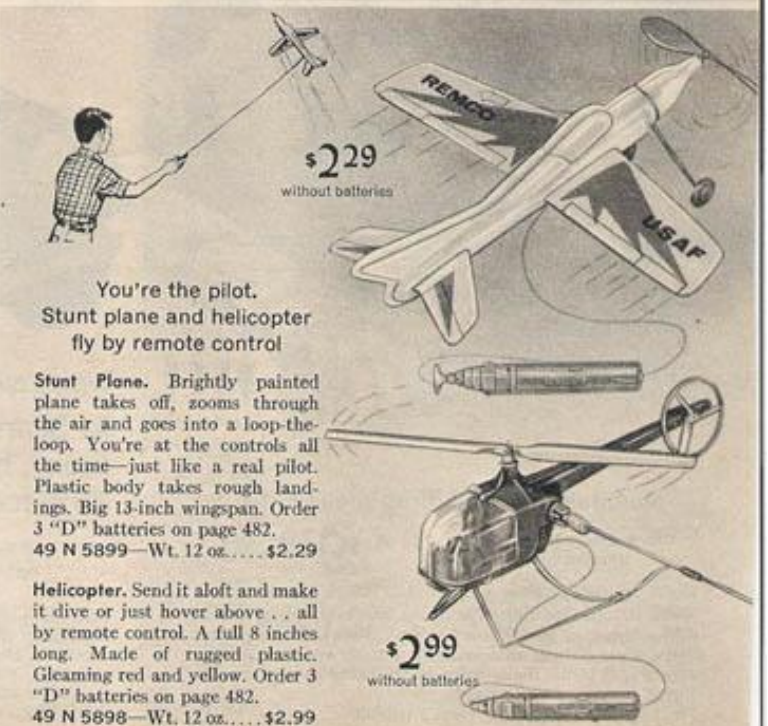

$2.29 without batteries

You're the pilot. Stunt plane and helicopter fly by remote control

Stunt Plane. Brightly painted plane takes off, zooms through the air and goes into a loop-the-loop. You're at the controls all the time—just like a real pilot. Plastic body takes rough landings. Big 13-inch wingspan. Order 3 "D" batteries on page 482.
49 N 5899—Wt. 12 oz. **$2.29**

Helicopter. Send it aloft and make it dive or just hover above . . all by remote control. A full 8 inches long. Made of rugged plastic. Gleaming red and yellow. Order 3 "D" batteries on page 482.
49 N 5898—Wt. 12 oz. **$2.99**

$2.99 without batteries

MOON McDARE

This Set exclusive at Sears $4.79

11 inches tall . . head, shoulders and hips move for space-age action poses. Comes with Space Suit Outfit *plus* a space gun that fires soft projectiles—even when he's on a planet or in orbit

On the ground McDare has on his basic overalls with jump boots. In space he's protected by a complete N.A.S.A.-inspired space suit with helmet, boots, gloves and a suit air-conditioner. McDare is never without his space gun—who knows what creatures he may find in outer space. Detailed plastic.

49 N 59906—Shipping weight 10 ounces **$4.79**

Moon McDare's Space Mutt sits and stands like a real dog

Complete with Space Outfit $1.89

Wherever Moon McDare goes, Space Mutt isn't far behind. His brave companion comes with his own space suit, helmet and oxygen tanks. Plastic, 4½ inches long . . head and legs jointed for natural movement. Shipping weight 6 oz.

49 N 59817 . . . . . **$1.89**

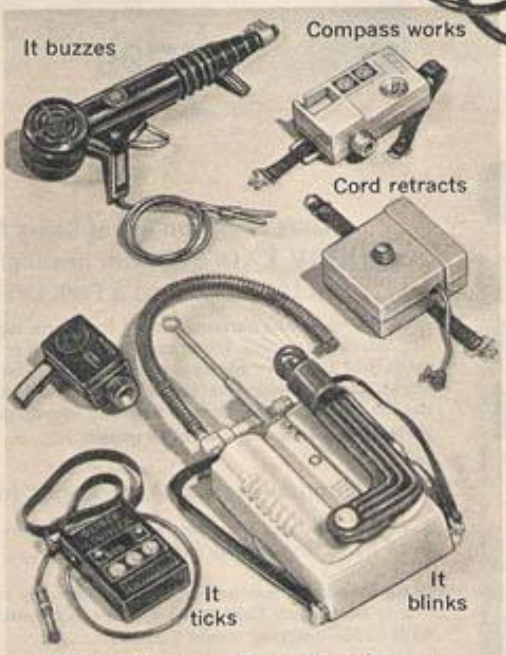

McDare's gear really works . . buzzes, blinks or ticks when you plug 'em in

Moon McDare's Moon Explorer Set $2.99 without batteries

Everything McDare needs to journey to the moon . . oxygen tanks hold battery power to operate noise-making space gun, blinker light or ticking geiger counter. Communications unit contains a real compass. Umbilical cord rewinds into pack. Simulated pistol-grip camera "takes movies." All plastic. Order 2 "AA" batteries on page 482.

49 N 59816M—Shipping weight 4 oz. . . Set **$2.99**

3-stage Rocket

Flick switch—smoke pours out and lights flash . . hit button—capsule ejects, parachute opens

$8.99 without batteries

It's like being at Cape Kennedy when the countdown begins. Place rocket on side . . motorized wheels propel it toward launching tower. Raise it up onto pad. Slide tower forward, hoist capsule up to nosecone by chain, lift men by elevator. Just turn hand crank at bottom of tower. Then start the countdown . . 9, 8, 7, 6, 5, 4, 3, 2, 1, 0—*fire!*

Push button and spring release shoots capsule 10 feet in the air. Made of metal and plastic. 17x20 inches high. Order 2 "D" batteries on page 482.

So easy to buy when you just use the phone.

49 N 4279—Shipping weight 4 pounds **$8.99**

LOST IN SPACE

Robot follows you along with lights that blink to join you on your next adventure in space

$7.59 without batteries

What an eerie character to have around. Motorized robot is out of this world when he wanders about. Make him go straight or in left or right circles. He doesn't know where he's heading, but you can make his arms move and point the way by manually moving rods in back. Flashing lights warn you that he's coming. Plastic, 12 inches tall. Made in U.S.A. Order 2 "D" batteries on page 482.

49 N 5742—Shpg. wt. 2 lbs. 6 oz. **$7.59**

Note: *All items on page from Japan or Hong Kong unless otherwise specified*

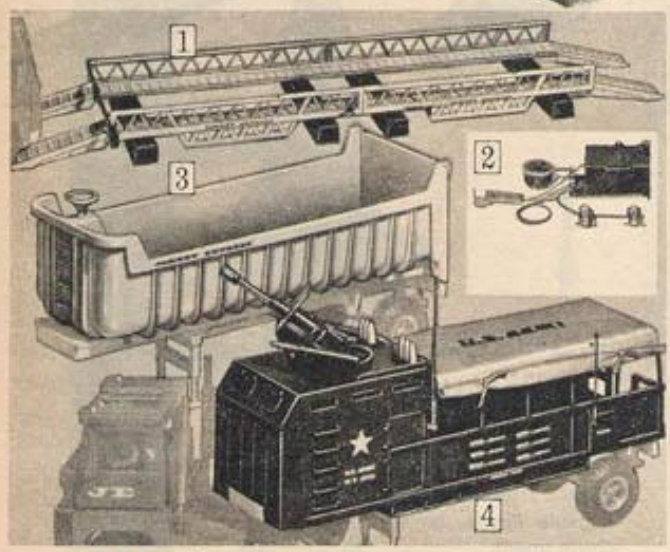

Look at all you get at Sears for one low price: Johnny Express with headlights and horn that work, a Liquid Tanker, a Fork Lift and a Cargo Set

Back cab into water-carrying tanker, lock them together by remote control. When uncoupled, struts support trailer unit. Lift off tanker and use trailer to haul 18 pieces of cargo. Just turn hand wheels of fork lift, raise crates and oil drums on pallets to loading height. Tractor-tanker combination measures a big 33x8x11 inches wide. Made of strong steel and tough plastic. Order 5 "D" batteries on page 519.

79 N 5755L—Shipping weight 18 pounds.....$17.99

Johnny Express Accessories for more driving fun

1 **Pontoon Bridge.** Over 5 feet long. Drive Johnny Express across. Unassembled.
79 N 5703C—Shipping weight 4 pounds.....$5.99

2 **New working Horn and Light Set.** Clears the way for the midnight run. Mounts into any Johnny Express cab. Order 1 "D" battery on page 482.
49 N 5756—Shipping weight 8 ounces.....$2.79

3 **Dump Body.** Tilts, rear door opens, dumps load. Holds 750 cubic inches. 2 ft. long.
79 N 5836C—Shipping weight 5 pounds.....$5.59

4 **Troop Carrier.** Gun turret turns, fires shells. Canvas canopy. 2 feet long.
79 N 5862C—Shipping weight 5 pounds..... 6.79

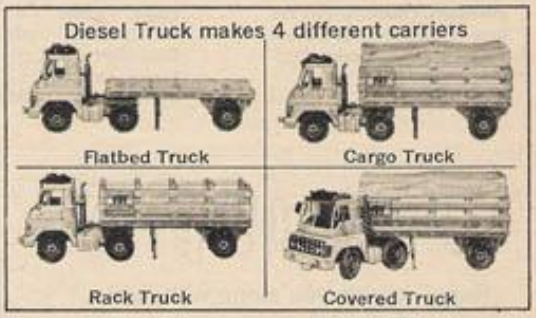

Remote control Fork Lift loads cargo onto big 3⅓-feet long motorized Diesel Truck that goes forward, reverse, steers

It's like having a fleet of 4 different trucks. Sides come off to make a flatbed, or leave them on for a rack truck. Use canvas cover for a cargo truck or one fully covered. Comes with forward and reverse gears, steering controls, hand-operated drop-stand. Metalized grill, horn and lights. About 40x8x14 inches wide. Cab detaches to run alone.

Remote-control fork lift truck is over a foot long. Goes forward, reverse, right or left. Lift or lower 3 crates on pallets, diesel, fork lift of high-impact plastic. A Sears exclusive set. Order 6 "D" batteries on page 519. Buy it the easy way—order by phone. Shipped freight (rail or truck) or express.

79 N 5760N—Shpg. wt. 11 lbs.....$14.88

ZA-1000M

sounds like a real truck

$6.89 without batteries

Hear it idle . . then rev 'er up. Dump bed raises and lowers . . vehicle travels forward and backward. Put it through its paces by shifting any of the 3 controls. Rugged plastic truck works with or without motor sound. Steel chassis rides on 6 tires. 20x9x10 inches high. Order 4 "D" batteries below at right. Buy it the easy way—order by phone.

79 N 5419C—Shipping weight 7 pounds.....$6.89

Mighty Mike Set

Performs like a tank—scrambles over obstacles twice its size

Snap-on backs change it into 3 different vehicles $6.99 without batteries

Turn knob on side and watch Mighty Mike climb over 3 obstacle tracks. Climb-Action-Traction carries him up ramps and over the bridges. Converts into wrecker, trailer and camper by snapping units onto back.

Wrecker has winch and hoist. Take off side gates on trailer for a flatbed. Double-decker station wagon comes with luggage rack. 5½x2¾ inches wide. High-impact plastic.

Order 2 "AA" batteries at right.

79 N 5746CM—Shpg. wt. 5 lbs.....$6.99

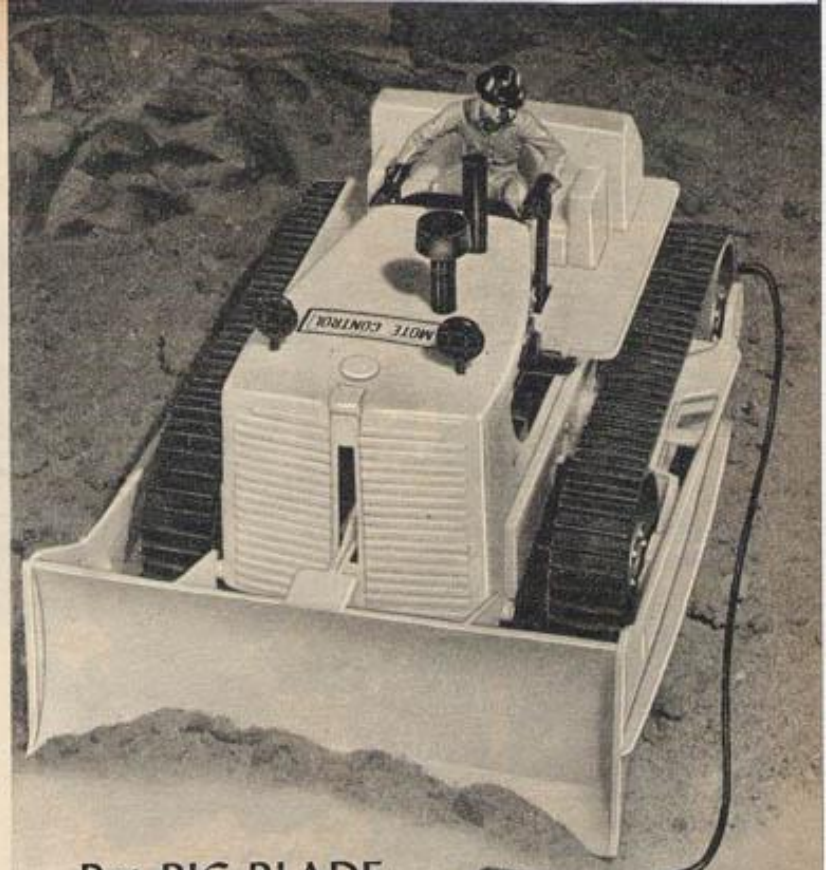

Put BIG BLADE to work

Tractor treads move independently like a real bulldozer . . push huge 1-foot blade

A SEARS EXCLUSIVE $11.99 without batteries

Moves forward, reverse, left or right; lifts or lowers blade, all by remote control

Clear away sand, level off grades by remote control. Make it go right or left, forward or reverse. Dozer blade automatically raises or lowers when the job calls for it. Plenty of muscle in Big Blade. Deep-cleat treads get over boulders or out of ditches. Climbs where few toy vehicles ever climbed before. Shatter-resistant plastic construction shrugs off bumps and jolts. Authentically designed down to the diesel exhaust. Simulated driver looks like he's handling Big Blade. 18x12x9 inches high. Order 4 "D" batteries below.

79 N 5708C—Shipping weight 8 pounds.....$11.99

79 N 4660—"D" Battery. Shpg. wt. each 4 oz.....	Each 16c; 6 for 90c
79 N 4665—"C" Battery. Shpg. wt. each 2 oz.....	Each 16c; 6 for 90c
79 N 4666M—"AA" Battery. Shpg. wt. each 1 oz...	Each 16c; 6 for 90c

Move mountains and rocks

33-pc. Military Construction Set helps install defense lines . . gets work done fast

$4.66 without batteries

Gangway! Here come the Army Engineers. Switch controls forward or reverse on each vehicle. Big 8-inch dump truck automatically dumps; 7-inch cement mixer also spins drum; 7-inch bulldozer lifts blade. Includes: trailer, 15 hand-painted soldiers, boulders, rocks, trees, coal, detour sign. Made of high-impact olive-drab plastic. From Hong Kong. Order 3 "D" batteries for vehicles on page 482.

Shipping weight 5 lbs. 4 oz.

49 N 5665.....$4.66

The roughest, toughest outfit ever

Fighting Tigers Platoon Barracks

Complete with headquarters, arsenal of weapons, 2 soldiers. And only Sears has this set **$6.79** set

Just itching for action, these hardened fighting men await orders. When hidden release is pressed on each figure—"Sarge" whips up automatic pistol, "Machine Gun Mike" swings up submachine gun. Figures fully bendable for many positions. Clad in camouflaged khaki battle issue with helmet.

Color-printed cardboard barracks about 15 x 3 x 13 in. high, with 2 double bunks, 2 footlockers . . even a snappy dress uniform. (All uniforms are removable.) 42 pieces of equipment include rifles, pistols, submachine guns, grenades, walkie-talkies, more. Plastic. Partly assembled. Like everything else in Sears books, it's so easy to order by telephone.

49 N 6039—Shipping weight 2 pounds 8 ounces.....Set $6.79

Fighting Tigers. Bendable plastic with mechanized arm. Uniformed. 7 in. tall.

(1) 49 N 6041—The Rock. Hard character. Actually tosses hand grenade.
(2) 49 N 6051—Big Ears. Raises telephone to ear to get all orders.
(3) 49 N 6040—Sarge. Tiger leader. Whips up, aims his automatic pistol.
(4) 49 N 6090—Combat Kid. Stops tanks. Throws "Molotov cocktail."
(5) 49 N 6052—Bugle Ben. Lifts bugle to lips, ready to sound any call.
(6) 49 N 6043—Machine Gun Mike. Swings up his sub-machine gun.
(7) 49 N 6042—Tex. Whips up his big rifle, ready to aim and fire.
(8) 49 N 6095—Pretty Boy. Snaps a real "West Point" salute.

Shipping weight each 12 ounces.....Each $1.99

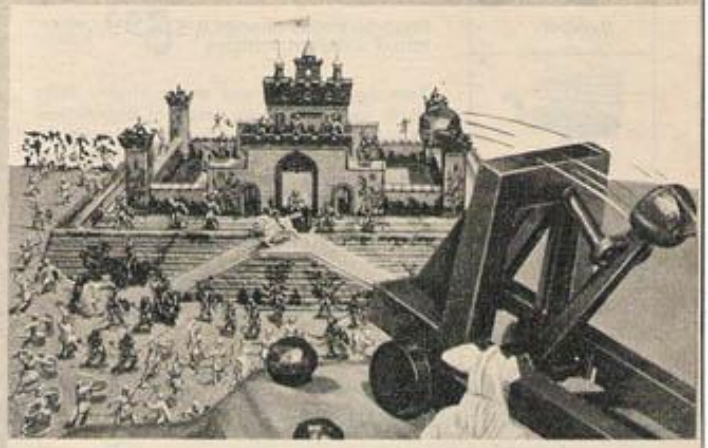

Brave Knights battle Vikings

Work the throwing catapults of Norsemen against colorful feudal castle. Send armored knights to gallantly repel the invaders.

124 pieces **$8.99**

Fierce fighting Vikings swarm to attack the castle. But gallant knights sally forth, charge with dashing bravery to stop the enemy. While the battle rages back and forth, catapults hurl missiles against the castle walls . . the slash of sword is met with sweep of broad-axe . . shield counters lance. Bits of old-time history can be realistically re-enacted for educational value. Finely detailed plastic figures in many fighting-action positions. Figures 2¼ inches high; 54 Vikings, 36 knights . . many on horses. Plastic trees, stone walls and rock formations. Metal castle 22x17x14 inches high. Unassembled.

79 N 5940L—Shipping weight 10 pounds.....Set $8.99

BATTLEGROUND EUROPE

Attack! Lead U.S. and allied troops to storm German position. Cannons, machine guns, plane shoot play shells. Building "explodes" when hit

330 pieces $9.89 | 158 pieces $4.99

Heavy gunfire signals the start of battle action. Gun crews fire the M-88 cannon (with 10 shells), the heavy-field howitzer (with 4 shells), the 3 machine guns (with 30 shells). A P-39 plane adds its firepower (with 5 shells). All actually shoot play shells. When the enemy building is hit, it's demolished with a bang . . as cap inside goes off.

Now 78 battle-posed American, British, French troops surge forward to engage 64 action-posed German soldiers. Joining the fray are 2 more planes, 3 paratroopers with parachutes. Other accessories: jeeps, field guns, tanks, half-tracks, landing craft, personnel carrier. Also included: 12 sitting soldiers, pontoon bridge, pillbox, trench mortar, tank trap, camouflaged cannon net, field phone, land mines, barbed wire, rifles, pistols, grenades, much more. All pieces are plastic. Figures of soldiers 2¼ inches high.

79 N 5950L—330-piece Set. Shipping weight 8 pounds $9.89
79 N 5949C—158-piece Set. Like above but fewer pieces. Wt. 4 lbs. . . 4.99

Battlefield Base. 42x36-inch plastic sheet.
49 N 6098—Shipping weight 3 ounces 49c

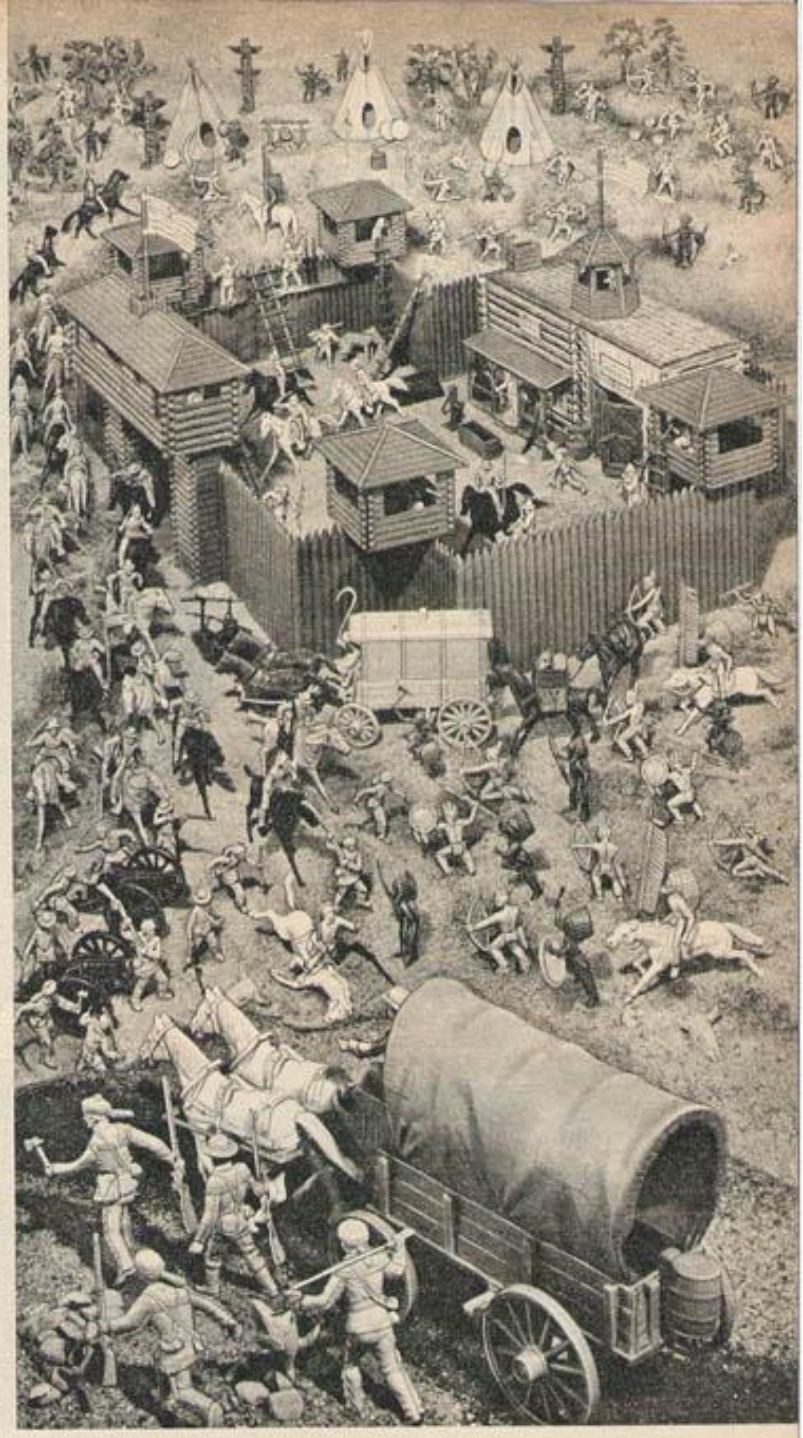

BATTLE OF FORT APACHE

Sound the charge! Man the cannons that shoot play shells. Rush frontier scouts and cavalry to rescue wagon train and fort from Indian raid

330 pieces $9.99 | 101 pieces $5.89

Indians on the warpath burst from cover to capture the wagon train as it rolls toward the fort. But from the 2 blockhouses and catwalks inside the stockade walls, army sharpshooters take their toll. Mounted cavalrymen dash out to join crews of 2 shell-shooting cannons to make "injuns bite the dust." Re-enactment of such incidents of the Old West are fascinating, educational.

Plastic fort with swinging gates surrounds about 2¼x2¼ feet of frontier territory. Steel "supply" building about 12x4x11½ in. high. 51 action-posed soldiers, frontier people; 45 Indians, 33 horses, 5-in. plastic bow shoots blunt arrows. Accessories include tepee, totem poles, scaling ladders, swords, carbines, bows and arrows, bugles, more. Plastic. 2¼-in. figures. Unassembled.

79 N 6063L—330-piece Set. Shipping weight 9 lbs. $9.99
79 N 5951C—101-piece Set. Like above but fewer pieces. Wt. 6 lbs. 5.89

Landscape Base. 42x36-inch plastic sheet.
49 N 6094—Shipping weight 3 ounces 49c

THREE-LEVEL SERVICE STATION with ramp and motorized elevator

You keep busy bossing 15 people, servicing as many as 14 cars. You give cars complete service . . with 3 gas pumps, grease rack, airhose, jack, displays and more . . 47 pieces in all

$9.99 without batteries

All 15 employees must be directed as they service late-model plastic cars. Battery-operated elevator carries cars up. (Order 1 "D" battery on page 519.) Cars roll down on ramp.

Service station is well equipped. Triple gas-pump island handles all the "fill 'er up" business. Grease rack for lubrications, jack for tire changes, air hose to inflate tires. Battery charger, oil can rack, battery and tire displays, even a water can to check radiator. All durable plastic.

Service station is colorfully decorated steel, 31 in. wide, 20 in. deep, 19 in. high. Unassembled.

79 N 5954L–Wt. 10 lbs. . . . Set $9.99

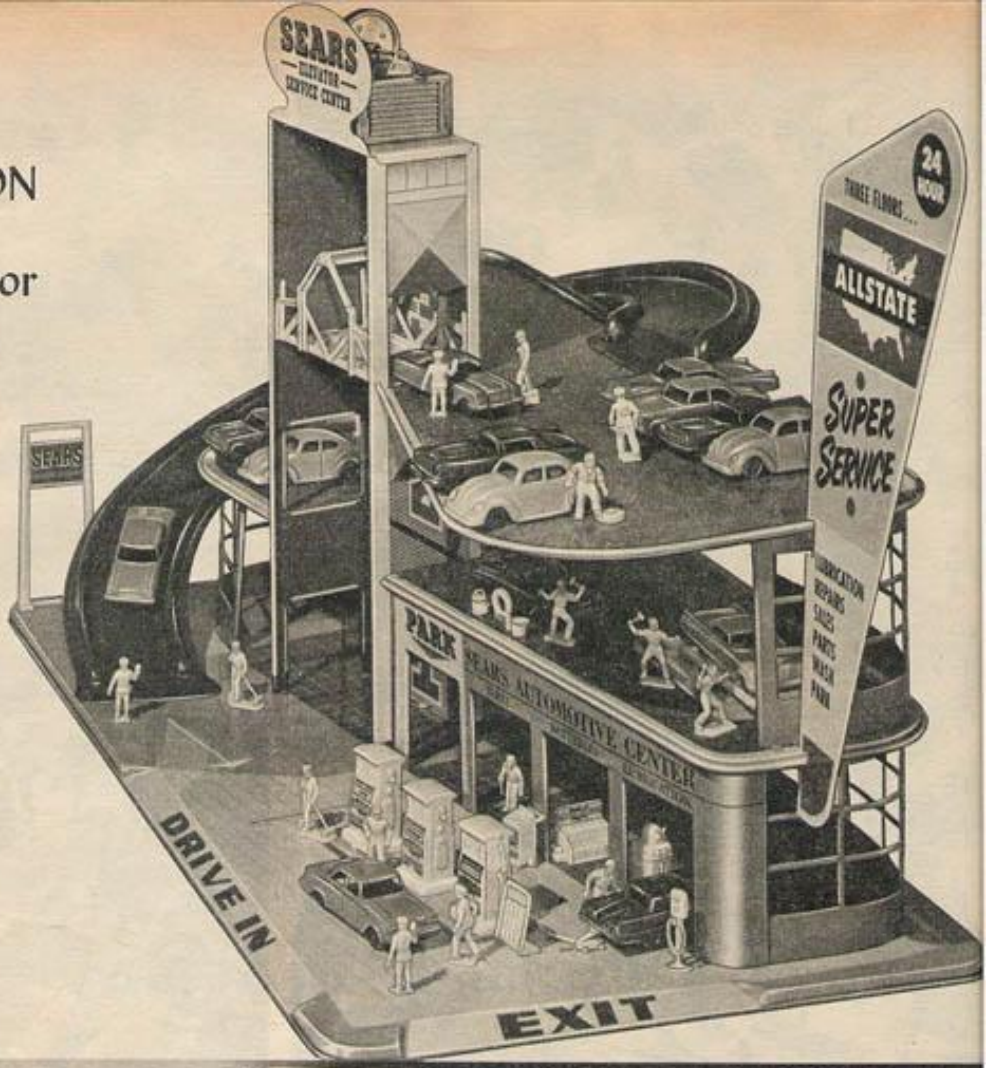

SERVICE STATION with working area on roof

Cars actually roll down the ramp . . 10-man crew, 11 cars, 3 gas pumps (1 really works) . . even a traffic control light that changes colors

30-piece set **$4.99**

Cars have die-cast wheels. One holds water in "radiator." "Gas" (water) comes from 1 pump. Manually-operated traffic light. Colorful metal station 27x15x11 in. high. Unassembled. Other equipment includes wash rack, battery charger, air hose and gauge, grease rack, tire display, other items. All durable plastic.

79 N 5953C—Shpg. wt. 7 lbs . . . . . Set $4.99

Exclusive Sears Set

$5.99

Superman and Metropolis City

Make people "walk," cars move . . speed Superman to the rescue, with magnetic moving action. Just move the magnetic wand under the platform. Superman, villains, cars, planes move around Metropolis City. Colorful cardboard buildings. Plastic base 23x17 in. wide. Unassembled. So easy to order when you just use the the phone.

79 N 5956C—Shpg. wt. 3 lbs. . . . . Set $5.99

SERVICE STATION has 5-man crew, 2 cars

Colorful plastic "flying wing" design attracts business

23-piece set **$3.99**

Free-rolling plastic cars with metal wheels want service. Fill 'em up at the 2 gas pumps. Put 'em on the rack for "grease jobs." Other accessories include battery charger, tire display, jack, grease gun, bucket, water can, oil can, other items. All plastic. Steel and plastic station 27x15x11 in. high. Unassembled.

79 N 5952C—Shpg. wt. 6 lbs. . . . . Set $3.99

No Money Down on anything Sears sells

Captain Action
. . the movable action hero

Uniformed figure only **$3.89**

Fully-jointed 12-inch figure wears basic uniform and removable plastic boots. Equipment includes lightning sword, scabbard, action gun, belt and hat. Order other action costumes (1 through 4) illustrated below.
Shipping weight 12 oz.
49 N 6019.....$3.89

Extra Outfit Sets for Captain Action

1 **Superman.** Suit, shield, dog Krypto, more.
49 N 6021—8-pc. Set. Wt. 12 oz..... Set $3.89

2 **Batman.** Suit, cape, hood-mask, belt, more.
49 N 6022—10-pc. Set. Wt. 12 oz..... Set 3.89

3 **Flash Gordon.** Astro-suit, pistol, more.
49 N 6023—7-pc. Set. Wt. 12 oz..... Set 3.89

4 **Aquaman.** Underwater suit, spear, more.
49 N 6024—7-pc. Set. Wt. 12 oz..... Set 3.89

Meet the boldest, bravest hero!

CAPTAIN ACTION with Batman Costume and Quick-change Chamber

Fully jointed 12-inch figure in uniform, fully armed, ready for adventure. Then *presto* . . transform him into another popular hero in the quick-change-chamber

Only Sears offers this complete Captain Action Set

$7.99

Uniformed plastic figure with lightning sword, scabbard, action gun, belt, hat . . even removable boots. Batman costume includes plastic cape, helmet-mask, belt, weapons. Colorful, detailed cardboard transformation chamber with swinging door. Sets up quickly. About 18 inches high and 13 inches wide.
79 N 6018C—Shipping weight 3 pounds.....Set $7.99

6-Piece Batman and Robin Set
. . includes Bat-Car, Gotham City

Only at Sears **$1.89**

For the pee-wee Batman fan, this set provides some basic pieces for hours of make-believe fun. It includes plastic figures of Batman and Robin to sit in Bat-Car and 2 villains on bases for steady standing. Plastic Bat-Car is about 7 inches long. Exciting Gotham City background is colorful cardboard and measures 9x15 inches long.
49 N 6016—Shipping weight 1 pound.....Set $1.89

23-piece Batman and Robin Set

With Bat-Car, Bat-Plane and other accessories for fast action that foils 6 villains . . you even get a Sanctuary Mountain **$4.99**

Join the famous pair in their exciting pursuit of the villains of Gotham City for the Justice League. Their vigil takes them into battle with villains with weird names like Thunderbolt, Key Man, Brainstorm, Mouseman, even Koltar and Joker. All figures are 3¼ in. high, on bases for steady standing.

Set includes all the items you'll need for realistic scenes . . communication control tower, computer, memory bank, underground rocket pad, ray weapon and others. Bat-Car is about 7 in. long. "Skyscraper" is about 15 in. high . . Figures and accessories are plastic.
49 N 59897—Shpg. wt. 2 lbs. 8 oz.Set $4.99

BONANZA 4-IN-1 WAGON

with 2 horses plus Ben Cartwright . . this outfit sold only at Sears

Greatest Western Wagon ever built . . over 25 inches long . . pulled by horses that roll on ball bearings

85-piece set

$16.49

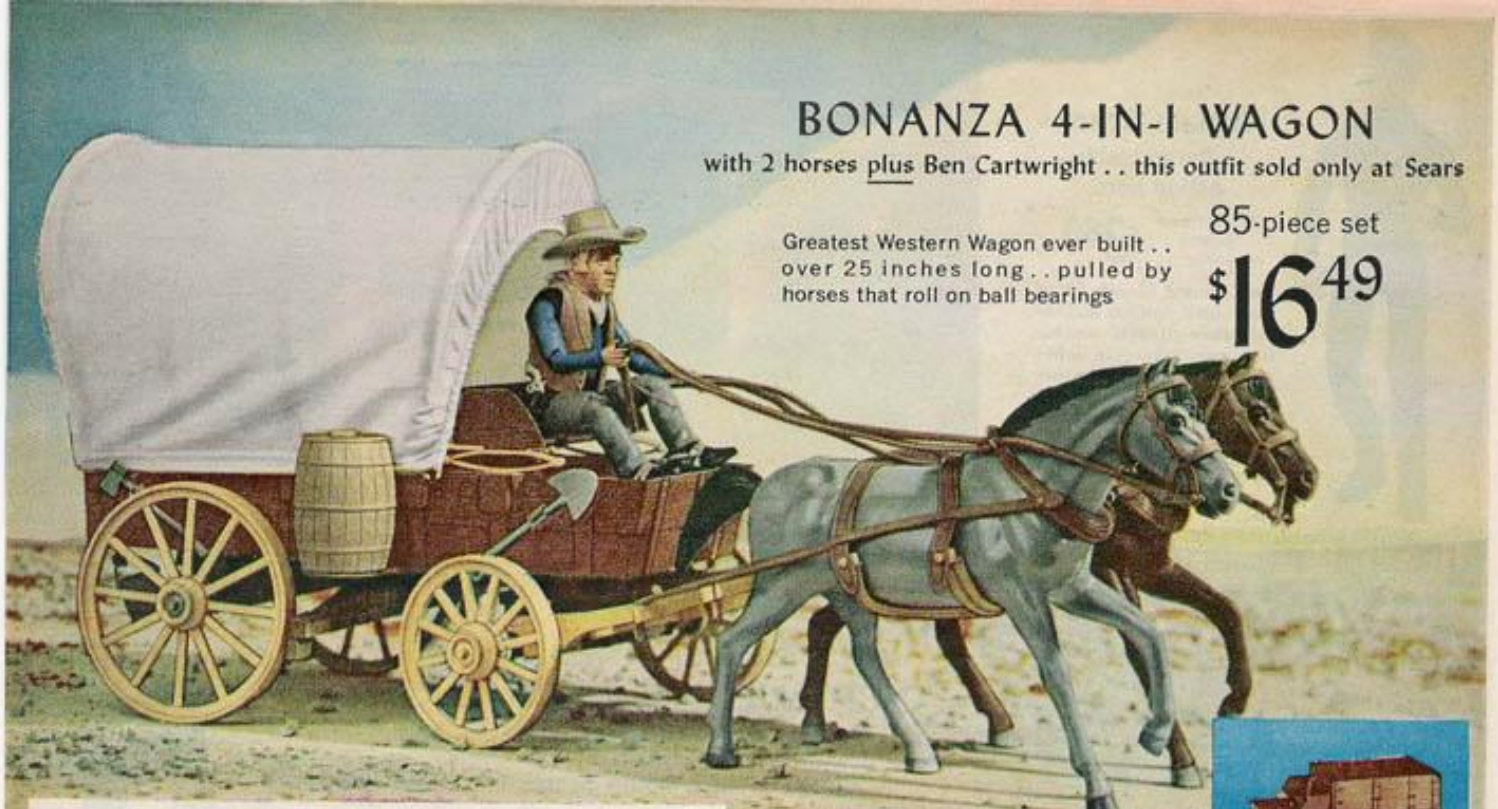

Full-action Hoss and Little Joe . . each with horse *plus* 25 accessories

Each Set **$5.59**

(1 and 2) The Cartwright boys are ready to ride with Ben. Fully jointed at head, shoulders, elbows, wrists, hips, knees and feet . . take any pose. 9 in. tall . . with hats, guns, holsters, clothes, canteen, more. Horse equipped with saddle, cinch strap, bridle, reins, bedroll. Plastic.

1 **Little Joe.** Shpg. wt. 1 lb. 49 N 59902 . . Set $5.59

2 **Hoss.** Shpg. wt. 1 lb. 49 N 59903 . . Set $5.59

It's a ranch wagon

It's a chuck wagon

It's an ore wagon

Roll across Ponderosa range with Ben Cartwright and his fabulous convertible wagon. To blaze new trails into unmapped badlands, use the covered wagon. To fetch supplies from Virginia City, change to a ranch wagon. For camping on the trail, it becomes a chuck wagon. And if you get a hankering to go prospecting, convert to an ore wagon. Wagon fully equipped with cooking gear, prospecting tools, cargo. Converts quickly without cutting or gluing. 8¼-inch Ben has jointed head, arms, legs . . stands, kneels, even sits on a horse; with clothes, guns, more. All realistically detailed plastic, wagon covering of sturdy fabric.
79 N 59901C—Shipping weight 5 pounds.....Set $16.49

Voyage to the Bottom of the Sea

Battle killer whale and giant squid with torpedo-firing sub that cruises under the water . . real grappling arm on the sea crawler scoops up "treasure"

Set available only at Sears **$5.97**

You're the skipper of the sub of the future—the "Seaview." Wind it up and put it in the water; watch it plunge below the surface, then skim along with only its conning tower showing . . it's a full 1½ feet long and has wheels for land travel. Send out the Mini-Sled to explore unknown depths—use the Domed Sea Crawler for tough digging and manual lifting operations. Assisted by 2 divers, 2 torpedoes. All plastic. Buy it the easy way—order by phone.
49 N 5955—Shipping weight 2 lbs. 4 oz. . . Set $5.97

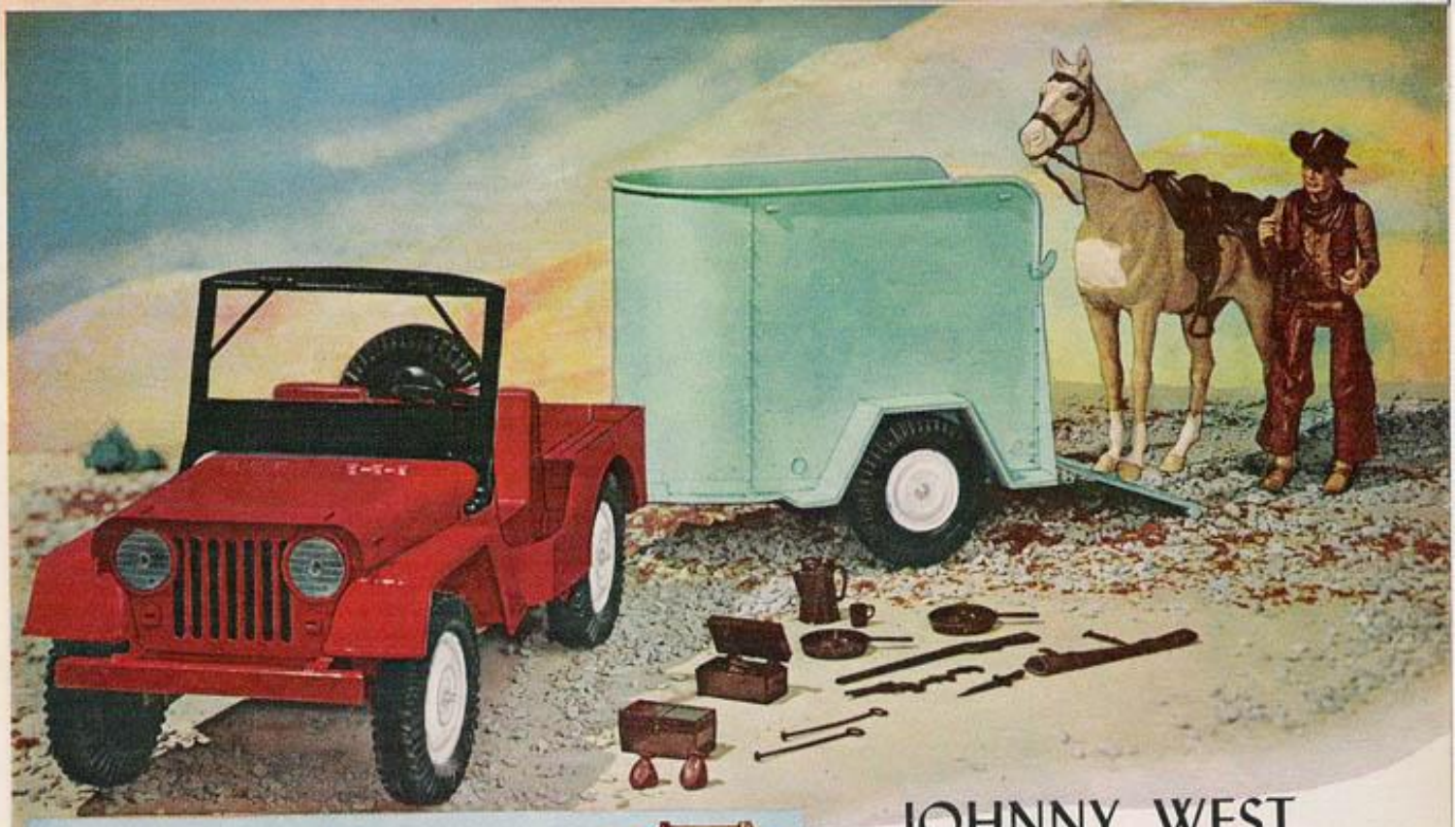

JANE WEST

Fully jointed cowgirl *plus* horse, colt and corral

Complete set only at Sears **$6.99**

Lovely and lifelike addition to the Western scene. Stands 11½ inches tall. Movable joints let her sit, stand, "walk" . . pose in many other different ways. You also get 13-inch "Thunderbolt" horse, 9-inch "Thundercolt" and corral. Accessories include Jane's clothing, equipment for horse, rifle, etc. All rugged plastic.

79 N 6031C—Wt. 4 lbs. . Set $6.99

JOHNNY WEST

Lean, rugged action cowboy stands nearly a foot tall . . he sits, squats, kneels and even rides his horse

Unique set—Johnny, horse with big 3-ft. jeep-and-trailer— . . . a Sears exclusive **$10.95** set

Man and horse all rigged out to hit the trail. Johnny's fully jointed so he slips smoothly behind wheel of trailer-towing jeep, sits easy in "Thunderbolt's" saddle, even holds and aims rifle. Actually moves in 11 places—head, shoulders, elbows, wrists, hips and knees. Outfitted with clothing, guns, cooking equipment . . about 20 pieces in all. "Thunderbolt" is 13¾ inches tall, 14½ inches long . . comes with saddle, bridle, stirrups and trailer for jeep. All tough plastic.

79 N 6030L—Shipping weight 10 pounds. . . . Set $10.95

79 N 59908C—Jeep only. Wt. 5 lbs. 4.95

Saddle "Flame" in the corral **$2.59** set

Mighty wild stallion eager for the freedom of the range. Slip on his bridle, and put on his blanket. Toss on his saddle and strap it tight . . he's ready to go. Stands an impressive 11¾ inches high. All parts tough plastic.

49 N 6032—Shpg. wt. 2 lbs. . . . . Set $2.59

Chief Cherokee stands beside his tepee **$3.39** set

Authentic Indian figure in molded plastic "buckskins", 11½ in. tall. Movable joints. Set includes tepee *plus* an array of battle weapons, headdress, accessories, about 23 plastic pieces.

49 N 6034—Shpg. wt. 1 lb. 12 oz. . Set $3.39

Johnny West tames a wild mustang **$4.19** set

It's the 11½-inch movable cowboy hard at work with 9-inch pony and a host of accessories—guns, cooking gear, clothes, canteen, more. All rugged plastic.

49 N 6033—Shpg. wt. 1 lb. 15 oz. . . . . Set $4.19

All sets above available only at Sears.

Motorboat skims along the sidewalk

Outboard "motor" purrs, propeller really spins $19.99 without batteries

Cast-off for adventure on your own 45-inch long "land" cruiser. Two rear wheels and 1 front wheel make this a fast turning vessel. Ruggedly built with a steel hull. Simulated, metallized port and starboard running lights. Plastic flagstaff. Adjustable pedals. Order 2 "D" batteries below. Partially assembled.

79 N 8905L—Shipping weight 29 pounds.....$19.99
79 N 4660—"D" Battery. Wt. ea. 4 oz. Each 16c; 6 for.....90c

Save this catalog . . you can order toys on pages 467 to 638 until August 1, 1967

$21.97 cash **$4.00 monthly**

New breed of sports car realism

Doors open and close, hood and trunk lid raise up, French horn honks . . even includes rearview mirror detailed "motor", padded seat, map pockets on doors

Take a tour of the Continent in this 42-inch long Glaguar. Racy lean lines molded of very tough plastic, shrugs off bumps. All-steel undercarriage. Shiny rust-resistant body . . looks like it just came off the showroom floor. Chrome-plated stamped spoke wheels, molded rubber tires. Adjustable pedals. Nylon bearings. Partly assembled. Order pump on facing page.
79 N 8907N—Freight (rail or truck) or express. Wt. 24 lbs.....$21.97

It's a HONDA $19.99 without training wheels

Looks like a real motorcycle . . chain-drive makes it easy to pedal

Steel-spoke wheels roll with the greatest of ease on semi-pneumatic tires. Big comfortable seat. Simulated headlight, horn and shock absorbers. 27 inches high, 45 inches long. Plastic; steel. Freight (rail or truck) or express.
79 N 8642N—Partially assembled. Wt. 22 lbs.....$19.99
49 N 8643—Training Wheels. Set of 2. Wt. 1 lb. 8 oz. Set 1.88

$22.99 without battery

$2.97

Chain-drive Police Cycle with blinking red light patrols the sidewalks to check each coin-operated Parking Meter

Radio Patrol Car. All the extras like chrome-plated handlebars, windscreen, streamers and antenna. Comfortable vinyl seat. Rubber tires with large metal hubcaps. Lots of storage space in rear . . trunk lid opens. 37 inches long. Partially assembled. Order 1 "C" battery below.
79 N 8727L—Shipping weight 36 lbs....$22.99

Parking Meter. Insert coin, clock ticks back needle until meter reads "Times Up". Meter opens so you can count day's parking receipts. With traffic tickets. Almost 3 feet high. Use as bank, too.
79 N 8729C—Wt. 3 lbs. . $2.97

79 N 4665—"C" Battery. Shpg. wt. each 2 oz. Each 16c; 6 for 90c

Lightweight Polyethylene Speedster lets tot make fast getaways

The younger set finds it easy to handle. Bright red color molded into the material, fade-resistant. Ball-bearing drive, rubber tires, 3-position pedal adjustment. 37x16 in. wide. Partly assembled.
79 N 8954L—Shipping weight 16 lbs. . . . $12.88

Steel Tee Bird . . Nylon-bearing drive makes pedaling easy

2-position pedals adjust for various age groups. Modern jet-type steering wheel. 8-in. molded rubber tires roll smoothly. Bahama blue, white trim. 33x15 in. wide. Partly assembled.
79 N 8952L—Shipping weight 24 lbs. . . $12.66

Drive this racy Scat Car indoors, too . . steel parts are plastic coated

So light . . weighs only 11 pounds. Steers without side slip, has non-skid tires. Nylon bearings for easier pedaling. Soft, deep-sided plastic seat keeps child securely in place. 30x15 in. wide. From Italy.
79 N 8958C—Partly assembled. Wt. 11 lbs. $10.44

Clang, Clang . . gangway for the Fire Chief's Special Car

Flashing red light and clanging bell clear the path for this steel speedster with ball-bearing pedal drive.

You're the first one on the scene to take charge. The big 36-inch long car tells everyone you're the Chief. Takes corners on rubber-tire wheels, moves at a mild pace. Fire-engine red. Adjustable pedals. Fire chief's helmet not included. Order 1 "C" battery below. Partly assembled.
79 N 8903L—Shpg. wt. 27 lbs. $16.88
79 N 4665—"C" Battery. Shipping weight each 2 ounces. . . . Each 16c; 6 for 90c

Light flashes, bell clangs . . 2 removable wood ladders

Steel Hook-and-Ladder with ball-bearing wheels rides 2 to the scene

When 2 junior volunteer firemen hear an imaginary alarm, they quickly climb aboard this big 45-inch red truck and race to the fire. Each sets up his own rescue ladder. Key and lock on dash. Plastic windshields, wiper blade. 5-position pedal adjustment, rubber-tire wheels. Partly assembled. Order 1 "C" battery below at left.

Why not pick up your phone and order it.
79 N 8936L—Shipping weight 35 lbs. $22.88

Whoosh! Chain-drive and oversize tires give this steel Tot-Rod Racer added speed

Whip around your backyard like a racing pro. This deep red and white super flash is heavy-gauge tubular steel for lots of use. Adjustable bucket seat for adjusting leg room. Jet-type steering wheel. 10-inch rear wheels, 8-inch front . . puncture-proof rubber tires. 42 inches long. Partly assembled.
79 N 8976L—Shipping weight 30 pounds. $16.88

Turn crank, bell rings . . "gallons" register on Fire Chief® Gas Pump

$7.77

"Fill" up your tank from this bright red steel replica of an actual Texaco pump. Clicker in nozzle sounds like gas flowing. Plastic hose. Dials even register tenths of gallons as bell rings. Includes 4 empty spark-plug boxes, spray bottle, windshield sponge. Storage shelves in back. 30 in. high. Partly assembled.
79 N 8928C—Shipping weight 12 lbs. $7.77

$11.97 10-inch front wheel

Step up to this double-deck Trike for a smooth, fast ride on ball-bearing wheels

Stepping up's safer than ever—extra-wide rear step, mounting plate. Pedal faster, easier with ball bearings in all wheels. Puncture-proof tires. Chrome-plated handlebars and air-cushion saddle adjust. Turquoise with white trim. Unassembled.

79 N 8723L–10-in. front wheel. Wt. 19 lbs. $11.97
79 N 8724L–12-in. front wheel. Wt. 21 lbs. 12.97
79 N 8725L–16-in. front wheel. Wt. 25 lbs. 14.77
79 N 8726L–20-in. front wheel. Wt. 30 lbs. 16.77

$9.99 10-inch front wheel

Chrome-plated fender looks dashing . . ball-bearing front wheel pedals easily

A flash of chrome-plating trims fender, handlebars. Puncture-proof rubber tires. Adjustable handlebars and metal saddle. Plastic grips, streamers, pedals. Steel frame, deep red finish. Partly assembled.

79N8730L–10-in. (14–17-in. leg reach). Wt. 17 lbs. $9.99
79N8731L–12-in. (16–18-in. leg reach). Wt. 18 lbs. 10.99
79N8732L–16-in. (18–20-in. leg reach). Wt. 22 lbs. 12.99
79N8733L–20-in. (20–22-in. leg reach). Wt. 27 lbs. 14.44

$7.99 10-inch front wheel

Priced low, yet these Trikes deliver a smooth ride

This emerald and white trike pedals easily with nylon bearings in front wheel. Puncture-proof tires. Handlebars adjust . . have red vinyl guard grips. Metal saddle adjusts, has square post to prevent turning. Partly assembled. Choose from 3 front wheel diameters.

79 N 8516C—10-in. Wt. 15 lbs. . $7.99
79 N 8517L—13-in. Wt. 17 lbs. . 9.66
79 N 8518L—16-in. Wt. 22 lbs. . 11.44

$11.88

Tot's Tractor with horn and trailer

Hop aboard this yellow plastic tractor and tow supplies to the north forty! Look at those heavy-duty 11x2½-in. rear tires. Ride 14 in. high in that big bucket seat and steer 'er over to hitch up the 18½-in. blue plastic trailer. Unassembled.

79 N 8901L—Shipping weight 13 lbs. $11.88

Chrome-plated all-steel frame even sports simulated shock absorbers

The continental look in racy black, red trim. Chrome-plated handlebars with plastic grips, streamers. Nylon bearings make wheels easy to pedal. 10-in. rubber tired front wheel. No-noise motor clamps on. Rear step protector adjusts for quiet ride or noise ticker. Banana seat gives driver leg reach from 17 to 19 in. Made in Italy.

79 N 8709C—Shipping weight 12 lbs. $9.99

Save this catalog . . you can order toys on pages 467 to 638 until August 1, 1967

High-rise Bronco Bike rides two

$5.66

Mount up onto the 14½-in. high saddle and your sidekick can stand in back on the metal-supported platform. Then grab the high-rise handlebars and hang on, Cowboy! Nylon bushings let you guide this spirited palomino with ease. 6½-inch front wheel. Polyethylene and steel. Unassembled.

79 N 8915C—Shipping weight 7 lbs. $5.66

TIGEROO . . really clears the way for bike or trike with a growl

$3.77

Clamp him on your handlebars, grab handle and squeeze for a real tiger r-o-a-r! Striped plastic with reflector eyes, white fangs, tail.

49 N 8634—Shipping wt. 2 lbs. $3.77

Wheelbarrow and Shovel $3.66

Green enameled steel wheelbarrow has 7-in. puncture-proof tire. Yellow steel handles. Body is 20x16x5½ in. deep. White, 24-in. steel shovel. Unassembled.

79 N 8120C–Wt. 8 lbs. . . $3.66

$15.99

Big bike styling, yet as steady as a trike . . thanks to removable training wheels

Boys and girls can hop on easily . . there's no center bar. Smooth-pedaling 13-inch wheels; nylon bearings. Puncture-proof tires. Red with white trim. Steel frame, chain guard, adjustable seat. Plastic pedals, grips. For 16 to 19-in. leg reach. Unassembled.
79 N 8604L—Shpg. wt. 26 lbs.... $15.99

$19.99

Coasts without pedaling, brakes to a fast stop . . even converts to a girl's bike

Remove cross bar and you have a girl's bike! Chain drive pedaling ease; 13-in. puncture-proof tires. Nylon wheel bearings. Vinyl seat adjusts. 16 to 19-in. leg reach. Chrome-plated handlebars. Shiny emerald frame with white trim. Removable training wheels. Unassembled.
79 N 8632L—Shpg. wt. 26 lbs.....$19.99

Turns on a dime!

Unicycle with 16-inch wheel and two 40-inch training poles

$11.44

Wheel 'n reel, up 'n back . . a blast of balancing fun! Ball-bearing 16-in. wheel rides a puncture-proof tire with 1¾-in. flat tread. Fork adjusts for fast, slow pedaling. 40-in. wood poles. Padded seat adjusts 28 to 35 in. from low pedal. Red tubular steel. Partly assembled.
79 N 8734C—Shipping weight 13 lbs. $11.44

$23.99 cash $4.00 monthly

14-inch rear wheels make it our steadiest 3-wheeler

Steel chain drive with all ball-bearing movement. Big 16-inch front wheel. Vinyl seat, chrome-plated handlebars adjust. Puncture-proof tires. Steel frame, red with white trim. Plastic pedals, hand grips. Leg reach 18 in. and longer. Unassembled.
79 N 8796L—Shpg. wt. 37 lbs.... $23.99

$14.99

Racy Motorcycle carries 2 riders

Red and aluminum color, detailed "engine." 12-in. steel-spoke wheels, puncture-proof tires. Polyethylene body, metal fenders. Chrome-plated handlebars adjust. Removable training wheels. 36x27 in. high. Partly assembled.
79 N 8607L—Shpg. wt. 14 lbs.....$14.99

$6.66

Scooter Chief

Smooth-riding 10-in. ball-bearing wheels. 1¾-in. tires. Parking stand. Sure-grip brakes. 38 in. long. Red and white. Partly assembled. Shipping wt. 15 lbs.
79 N 8813C.....$6.66

Seat folds down and out of way

$9.97

Sit'n Scoot

Scoot or sit and coast. 10-in. nylon bearing wheels with puncture-proof tires. Wood foot base. Chrome-plated handles, fender. Brake and stand. 39 in. long. Unassembled.
79 N 8736C–Wt. 18 lbs. $9.97

$13.88

Zippy Cycle scoots along as you "walk" on 2 big platforms

Just shift your weight from one pedal to the other and away you'll go! Easy to maneuver . . especially stable. Red and white with chrome-plated tubular steel frame. Large, sturdy steel platform steps. 32x17x30 in. high. Unassembled. Shipping weight 19 lbs.
79 N 8737L.....$13.88

$9.97

This sled runs on wheels . . steer it left or right

Spring action makes steering easy. Varnished hardwood deck. Steel bumper. 4-inch rubber wheels roll smoothly on Oilite bearings. 38 inches long. Unassembled.
Shipping weight 10 lbs.
79 N 8352L.....$9.97

This Unicycle has a 20-inch wheel . . seat adjusts 2 ways

$16.88

Vinyl banana seat with spring coil tilts to the most comfortable angle . . height adjusts 24½ to 30 in. from low pedal. 20x1¾-in. pneumatic whitewall tire is mounted on a bicycle spoke wheel. Non-slip, white plastic bow pedals. Shiny, chrome-plated fork. Partly assembled.

Like everything else in Sears books, it's so easy to order by telephone.

Shipping weight 11 lbs.
79 N 8735L....$16.88

Chug-chugs when you shift into gear

Tractor and Trail Trac
$25.99 cash
$4.00 monthly

Tractor only **$22.97** | Trailer only **$6.44**

Chain-drive steel Tractor shows its power with big side exhausts and "spark plugs" . . deep tire cleats add traction

Tractor. Steel chassis with plastic exhausts and plugs. Adjustable seat, hitch and step plate. Full ball bearings. 8-in. front, 10-in. rear wheels with semi-pneumatic tires. 38x27 in. high. Red, white. Unassembled.
79 N 8934L—Shpg. wt. 33 lbs. *$4 monthly*..... Cash $22.97

Trail Trac Trailer. 12x11 inches wide. 8-in. disc wheels. Red.
79 N 8929C—Unassembled. Shipping weight 11 pounds..... 6.44

Tractor and Trail Trac Trailer. Save $3.42. *Separately $29.41.*
79 N 8939L2—Shipping weight 44 pounds..... 25.99

Medium Wagon **$7.99** | Large Wagon **$9.99**

Steel Wagons roll smoothly on ball bearings

Sleek styling for the boy on the move . . smooth and fast, too. Heavy-gauge steel body with rolled edges for safety and strength. Bright red-enamel body sports a white trim. White wheels roll on semi-pneumatic, puncture-proof tires. Black enamel undergear, tubular steel handle. Square fit grip handle helps make it easy to hold and guide. Partly assembled. Instructions.

Medium Wagon. 34½x16 in. 8½-in. wheels. 1¼-in. tires.
79 N 8114L—Shipping weight 26 pounds..... $7.99

Large Wagon. 36x17½ in. 10-in. wheels. 1½-in. tires.
79 N 8116L—Shipping weight 31 pounds..... $9.99

$6.66 **$3.99**

Riding and hauling fun for little fellows

Small Wagon. 28½x13½ inches wide. Red steel body with turned edges. 1¼-in. semi-pneumatic tires. Tubular fit grip handle. Partly assembled. Shpg. wt. 18 lbs.
79 N 8113C..... $6.66

Tot Wagon. 25x12½ inches wide with 6-inch wheels. Rubber tires. Fit grip handles. Bright red steel body. Partly assembled. Shpg. wt. 11 lbs.
79 N 8110C.... $3.99

Dual front wheels keep this mighty Diesel steadier riding

Husky, hefty steel with enclosed chain drive gear-shift motor sound, detailed molded engine

Tractor and Trailer **$29.99** | Tractor only **$26.97**

Tractor. 8-inch front wheels, 12-inch rear wheels. Semi-pneumatic tires with tractor treads on rear. Adjustable seat. Lock ignition. Green, yellow. 38x24x27 in. high. Partly assembled.
79 N 8957N—Shpg. wt. 40 lbs. *$4 monthly*..... Cash $26.97

Trail Trac Trailer. 12x11 in. wide. 8-in. disc wheels. Red.
79 N 8929C—Shipping weight 11 pounds..... 6.44

Tractor and Trailer. Save $3.42. *Separately total $33.41.*
79 N 8912N2—Shpg. wt. 51 lbs. *$4 monthly*..... Cash 29.99

$17.97

Wood stake Wagon hauls really big loads. Remove sides for a roomy coaster

A full 3 ft. long and 8½ in. deep with sides up. Reinforced with cleats, box rods. 10-in. artillery-type wheels, 1½-in. semi-pneumatic tires. Nylon bearings. Clear varnished hardwood body, red enameled stakes. Partly assembled. Buy it the easy way—order by phone.
79 N 8111L—Wt. 38 lbs.... $17.97

Shpg. Note. "N" items (as 79N8957N) are sent freight (rail or truck) or express.

$11.88

Convertible wooden stake Coaster-Wagon

Take off sides and it's a sleek coaster. Hardwood body on heavy-duty steel chassis. Natural finish wagon bed with red enameled stakes. Sporty steel hub caps. Bearings never need oiling. Pneumatic tires. 30x15 in. wide. Partly assembled.
79N8119K-Wt. 23 lbs. $11.88

$28.99 without batteries cash

$4.00 monthly

Famous Stutz Bearcat

Breezes along at a top speed of 5 MPH—powered by a 12-volt hot-shot battery . . stops easily

Authentic-styled roadster of the roaring '20's travels forward, also goes in reverse. Heavy duty red plastic body on steel chassis. 42x15 in. wide. Operating foot pedal, hand brake, bulb horn, spare tire, noise-making crank. 5½-in. wheels. Order 12-volt Hot Shot battery below. Partly assembled. Shipped by freight (rail or truck) or express.

79 N 8911NM—Shipping weight 29 pounds $28.99

79 N 8611M—**12-volt Hot-Shot Battery.** Shipping weight 8 pounds. 5.44

Just push cycle in reverse to wind up giant spring motor . . put feet up and off you go

ZOOOM GO-GO CYCLE

Steers left or right. 5x3-inch wide front wheel and low body styling give greater stability

Look no further, it's only at Sears $9.66

An extra-smooth-powered ride delights any young child. Molded shatter-resistant plastic body in red with gold-color trim. Realistic features include trunk storage space, simulated gear shift and dials. Bulb horn clears your way. Clicker motor noise. Swept-back handlebars give you the feel of riding a real cycle. 26 inches long. 6-inch rear wheels.

Phone ordering's a quick and easy way to buy it.

79 N 8909C—Shipping weight 7 pounds $9.66

You can order toys on pages 467 to 638 until August 1, 1967

BATMOBILE Zooom Car

$15.66

Slip into vinyl Bat-Cape, push car in reverse to wind up spring motor, release brake and you're off. Black high-impact plastic. Listen to the Bat motor noise. Play "Bat-phone." 37x14 in. wide. Partly assembled.

Shipping weight 14 lbs.

79 N 8908L $15.66

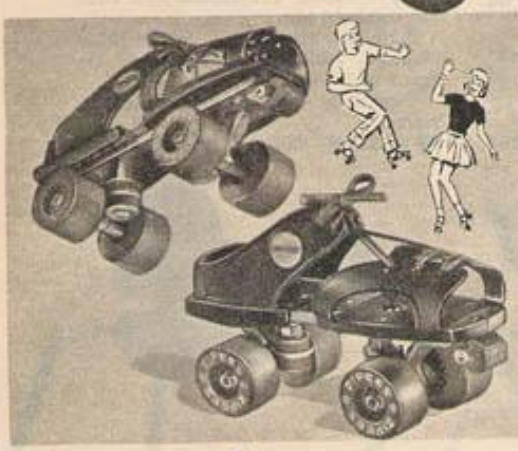

Figure skate like grown-ups indoors or out . . Swivelers® Rink-type Roller Skates

Black or white $7.95

Swivel-action tricks are easy with adjustable double-rubber cushions. Composition wheels roll smoothly . . 16 ball bearings per wheel. Rubber toe stops brake you fast. Die-cast metal chassis with flexible tough plastic uppers that lace on like a shoe. Fits children's shoe sizes 2 to 9 regular. Wt. 5 lbs.

49 N 2567—Black $7.95

49 N 2568—White 7.95

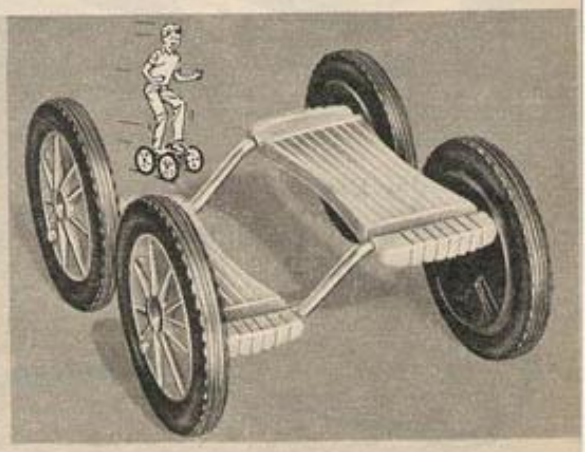

Go forward, backward, do fancy stunts. It's actually like "walking" on wheels only you control the speed

SKAT-SKOOTA $3.77

The greatest riding sensation of them all—like having wheels on your feet. Put your right foot on one platform, then push the other down with left foot. Relax and pedal smoothly along. Soon you'll be turning and maneuvering merrily by adjusting body stance and leg pressure.

Platforms and wheels of brightly colored polyethylene. Two heavy steel axles for extra strength. Measures 17x14x8 inches high. Wheels 1¼ inches wide, 8-inch diameter.

79 N 2550C—Shipping weight 6 pounds $3.77

$1.69

Beginner's Skates

Smooth running. Made of high-impact molded plastic. Wide-track wheels for broad support. Soft polyethylene ankle and toe straps. Rustproof. Use indoors or out. Fit children's shoe sizes 7 to 12.

49 N 2416—Shpg. wt. 1 lb. $1.69

$2.69

Zipees® with wide-track wheels

Self-lubricating wheels are 1 inch wide for better support. Made of tough Norolon plastic. Use indoors or out. Pin-wheel decoration. Fit children's shoe sizes 7 to 12. With extension bars to fit regular shoe size 3.

49 N 2443—Shpg. wt. 1 lb. 4 oz. $2.69

Just press feet down to start swinging on New Bouncin' Bronco

You'll find it only at Sears **$22.88**

Tots can ride it indoors, too . . stands just 5½ feet high overall

Action without pushing . . apply slight foot pressure on platforms to rock back and forth *and* bounce up and down. Palomino pony of polyethylene with molded-on saddle, canteen, lariat. Four springs. Wide-spread "A" frame stands squarely secure . . it's blue enameled tubular steel. About 66x60x32 in. wide. Unassembled. Freight (rail, truck), express.
79 N 7516N—Shipping weight 26 pounds. . $22.88

WONDER

Hobby Horses with bodies of soft vinyl . . feel so real

45½-inch	43½-inch	40-inch
$27.99	$20.88	$14.99

Lively looking with flexible muscles, individually shaped legs. Western-style saddles, vinyl reins. U-frame tubular steel stands with footrests. Unassembled.

45½-in. Horse. Saddle ht. 28½ in. White, black. Freight (rail, truck) or express. *$4 mo.*
79 N 7515N—Wt. 32 lbs. . . . . Cash $27.99

43½-in. long Horse. Saddle height 26 in. Palomino light tan color, brown mane. *$4 mo.*
79 N 7507L—Wt. 27 lbs. . . . . Cash $20.88

40-in. long Horse. Saddle height 24½ in. Palomino light tan color, white mane.
79 N 7505L—Shpg. wt. 20 lbs. $14.99

Wonder® Replacement Springs. Chrome-plated coil steel with double hooks. Fit most spring horses. Pkg. of 2.
49N7534-Wt. 8 oz. Pkg. 99c

Mattel's BLAZE gallops and whinnies, even talks to rider

$34.95 cash **$5.00 monthly**

Pull ring, and Blaze asks *"How about some hasay?"* He neighs and whinnies, says many more things.

Rock him . . his legs gallop realistically. Spring action is inside the high-impact plastic body. Black and white markings. 2-way footrests. The tubular-steel stand has cushioned legs.

Horse 36 inches long . . saddle height 29 inches. With reins and hand-posts. For ages 1 to 7. Unassembled.

Shipped by freight (rail or truck) or express.
79 N 7555N—Shpg. wt. 37 lbs. . . $34.95

Elephant Ollie for bouncy jungle ride

$14.99

He's a friendly, happy elephant, just begging to be ridden. Durable plastic body is gray, decorated with yellow and blue . . easy to clean, too. Steel tubular base finished in blue. Overall 38x22x34 in. high. Unassembled. Shipped freight (rail or truck) or express.
79 N 7511N—Shpg. wt. 19 lbs. $14.99

High Prancer, frisky colt for toddlers 1 to 3

$7.88

Bouncy, bouncy ride on 4 strong springs. He's a frisky palomino. Molded 1-piece high impact polystyrene body is almost indestructible. Strong tubular steel base stays steady. Height to saddle, 17 in. Overall length, 33 in. Unassembled.
79 N 7521C—Shpg. wt. 9 lbs. $7.88

No Money Down on anything Sears sells

BOP 'EM..they beep 'n blink!

..Inflatable vinyl Punch-me's with weighted bottoms to keep 'em bobbing back for more

34-inch Punch-me's

Your choice $1.66

1 **Bugs Bunny** the wily, carrot-chomping rabbit.
49N2523–Wt. 1 lb. 8 oz.$1.66

2 **Bamm-Bamm Rubble** . . Stone Age son of "The Flintstones" neighbors.
49N2519–Wt. 1 lb. 8 oz.$1.66

42-inch Punch-me's

Your choice $2.44

3 **Superman.** Famous flying fighter for law and order. Shipping wt. 2 lbs. 12 oz.
49N2501 .$2.44

4 **Huckleberry Hound** . . big, lovable bumbler of TV fame.
Wt. 2 lbs. 12 oz.
49N2505 ..$2.44

5 **Woody** . . the red-headed woodpecker full of tricks and fun.
Wt. 2 lbs. 12 oz.
49N2506 .$2.44

52-inch Punch-me's

Your choice $3.22

6 **Batman** . . Gotham City's favorite and fearless crime fighter. Beeps when you hit him in the utility belt. Shipping wt. 4 lbs. 8 oz.
49 N 2477.....$3.22

7 **Popeye** . . that muscle-bound, spinach-eatin' sailor with corn cob pipe.
Wt. 4 lbs. 8 oz.
49 N 2424..$3.22

8 **Yogi Bear** of Jellystone Park with his best buddy Boo Boo on his back.
Wt. 4 lbs. 8 oz.
49 N 2504..$3.22

Jumpin' Jiminy Trampoline . . even doubles as a raft

$7.88

Bounce or jump on it, helps develop coordination . . great fun indoors on rainy days, outdoors when the sun shines. Use it as a raft, too . . it floats! Heavy duty rubber tube, metal valve and heavy duck fabric covering. Strong webbing supports, adds extra spring. Inflates to about 3 feet wide, 1 foot high. Deflates to a handy take-along pack 11x11x4 in. high. Wt. 3 lbs. 8 oz.
49 N 2434.....$7.88

Steel Stilts

9 Rubber-tipped stilts won't slide or scratch floors . . have foot rests that adjust to raise you from 10 to 16 in. off the ground. For ages 6 to 14. Green-and-gold-color enamel. 5 feet high.
79 N 2916C
Wt. 5 lbs..$4.95

Sears weight-scaled Pogo Sticks

10 **For weight up to 90 pounds.** Vinyl handle grips. Slip-resistant foot tread and tip. 40 inches high.
79 N 2499C—Shipping weight 6 pounds.....$3.29

11 **For weight up to 100 pounds.** Slotted safety piston helps prevent turning. 45 in. high. Ages 7 to 11.
79 N 2502L—Shipping weight 6 pounds.....$4.99

12 **For weight up to 150 pounds.** You'll really jump for joy on this springy stick! It's our best Pogo stick, made of sturdy, chrome-plated double-bar steel. Rubber foot treads provide a slip-resistant platform that really grips your feet. Strong spring is adjustable. 41 inches high. Phone ordering is a quick and easy way to buy it.
79 N 2458C—Shipping weight 8 pounds.....$6.99

Sears Space Walkers with new no-tilt hinged center

$4.99

You'll feel like you're walking on a cloud . . or a trampoline. Big dual springs keep you bouncing while center hinge keeps you from tilting and losing balance. They fit over regular shoes and adjust to your foot length. Strong plastic straps and lace-up band keep them fitting snugly. Sturdy foot and base plates are steel, enameled in red. Rubber bumpers save Mom's floors. For ages 5 to 12.
49 N 2450–Wt. 4 lbs. 8 oz.$4.99

Plastic Playhorse has heavy-duty steel axles . . wide polyethylene wheels won't mark up floors

$3.19

This perky palomino will keep your little broncbuster rolling merrily along the range . . and look Mom, no ugly black marks to ruin the kitchen floor you just cleaned! Sturdy molded polyethylene body has hand grips at head. Realistic detailing on saddle and bridle. Completely assembled. 26x9x19 inches high.

79 N 4536L—Shipping weight 6 pounds.....**$3.19**

Clear the track for the Pioneer Express! Steer it, ring bell, toot whistle. Steel frame

Here comes your little engineer steering the sharpest locomotive on the block. It's about 13x28 in. long with realistically-detailed bell and bellows whistle. Steering handle guides easy-to-turn swivel wheels. Sturdy steel axles. In coaldust black. Completely assembled.

79 N 5240C—Shipping weight 6 pounds.....**$4.39**

Call out Fire Engine Number One! Steer it, ring bell, crank siren. Plastic frame

It's a 5-alarm emergency in Toytown and your junior smoke eater is off to the rescue with bell clanging and siren screaming. Rugged plastic with bar steering. Two hidden front wheels turn easily. In flaming red. 28x6½x10 inches high. Completely assembled.

79 N 5203C—Shipping weight 6 pounds.....**$4.39**

Racy Scat Car boasts a rugged, all-steel frame

1 He'll roar out of the pit in this sleek road-hugging beauty. Sturdy plastic body has back rest, foot mounts, crash bumper. Self-steering. 28½x7½x12 in. high. In hot rod red. Partly assembled. Buy it the easy way—order by phone.

79 N 5205C—Shpg. wt. 5 lbs.....**$3.99**

Plant the playfarm crops Sturdy, 3-wheel plastic Tractor

2 A little farmer's best friend . . this rugged polyethylene workhorse has a yellow steering wheel with handy horn in center. Wheels are mounted on heavy-duty steel axles. Red body, blue seat. 22x 18½x17 inches high. Partly assembled.

79 N 5204C—Shpg. wt. 6 lbs.....**$4.39**

Scoot along on a Honda! . . junior-sized for sit 'n steer fun

You'll meet the nicest kids scootin' along on your Honda. Get comfortable on the big seat, steer with the handlebar. Break-resistant plastic is authentic cream and red color. Seat is 12 in. high. Strong steel fork, axles. Non-marking wheels. Partly assembled.

79 N 5281L—Shipping weight 7 pounds.....**$5.88**

$5.79

Plush Burro on casters

This little fella is soft as a cushion and such fun to ride! He's stuffed with cotton and has a cuddly gray coat of rayon plush. Plastic bridle and reins have jingle bells. 4 easy-swivel casters give your little broncbuster a smooth ride, won't mar floors. 19 in. long. Seat ht. 12 in.
79 N 4163L—Wt. 8 lbs. . . . $5.79

$5.79

Plush Pony on casters

This pint-size pinto is great for sliding, scooting or just sitting. He's stuffed with cotton, has a soft rayon plush body and lifelike vinyl head. Plastic reins. Smooth-riding casters. About 19 in. long. Seat is 10 in. from the floor. Buy it the easy way—order by phone.
79 N 4114L—Wt. 6 lbs. . . . $5.79

$9.59

Plush Pony on wheels

There's plenty of scootin' spirit in this red ride-on pony. He's stuffed with cotton, covered with soft rayon plush and sports a fluffy mane and tail. Steel-welded frame supports up to 100 lbs. Non-scratch polyethylene wheels. 17 in. long. Seat height 12 in.
79 N 4115L—Wt. 7 lbs. . . . $9.59

$3.44

Little Rider Rocker

Range-riding treat for tykes from 6 months to 3 yrs. Seat is 8 in. high. Hand grips at head. Masonite Presdwood sides. 22 in. long. Unassembled.
79 N 7517C–Wt. 6 lbs. $3.44

$2.39

Jingle Bell Rocker

Gentle mount for baby bucaroos . . only 4½ in. from floor to saddle. Bell on nose jingles as he trots. Pinto-painted smooth wood with hand grips. 19 in. long. Unassembled.
49N7597–Wt. 3 lbs. 8 oz. $2.39

ROCK-A-LONG

. . the gentlest plush pony on the play ranch

$7.99

✓ Sturdy, welded steel frame assures many hours of rocking fun

✓ A quiet ride every time . . even rockers are plush covered

A cute little colt as well-mannered as they come. Canter him for trail riding . . hitch him to a chair and stay in the saddle to watch TV. Mount up easily . . it's just 10 in. from the floor to his back. His soft coat is cocoa-color rayon plush over cotton padding. Mane and tail are yarn. Plastic saddle and bridle. 28 in. long.
79 N 4141C—Wt. 7 lbs. $7.99

Save this catalog . . you can order toys on pages 467 to 638 until August 1, 1967

1

Horse and Sulky 2-rider Rocker

$9.99

1 Enough room for a cowpoke and his sidekick . . one drives, one rides a molded plastic palomino. Sulky has high back wood seat, footrest, play beads, safety bar. Tubular steel frame tipped with non-mar plastic. 43x12 in. wide. Ages 1 to 4. Unassembled.
79 N 7520C—Wt. 13 lbs. $9.99

2

Wonder® Shoofly Spring Rocker

$9.99

2 A matched team of blue plastic ponies trot proudly as tot rides securely on roomy seat with safety belts. Play tray has pastel colored beads. Seat is suspended on sturdy tubular steel rockers. For trail-blazers 6 months and older. 11½x20 in. long. Unassembled.
79 N 7502L—Wt. 12 lbs. $9.99

Buy it the easy way—order by phone

$5.79

Plush Burro on casters

This little fella is soft as a cushion and such fun to ride! He's stuffed with cotton and has a cuddly gray coat of rayon plush. Plastic bridle and reins have jingle bells. 4 easy-swivel casters give your little bronchuster a smooth ride, won't mar floors. 19 in. long. Seat ht. 12 in.
79 N 4163L—Wt. 8 lbs. . . . $5.79

$5.79

Plush Pony on casters

This pint-size pinto is great for sliding, scooting or just sitting. He's stuffed with cotton, has a soft rayon plush body and lifelike vinyl head. Plastic reins. Smooth-riding casters. About 19 in. long. Seat is 10 in. from the floor. Buy it the easy way—order by phone.
79 N 4114L—Wt. 6 lbs. . . . $5.79

$9.59

Plush Pony on wheels

There's plenty of scootin' spirit in this red ride-on pony. He's stuffed with cotton, covered with soft rayon plush and sports a fluffy mane and tail. Steel-welded frame supports up to 100 lbs. Non-scratch polyethylene wheels. 17 in. long. Seat height 12 in.
79 N 4115L—Wt. 7 lbs. . . . $9.59

$3.44

Little Rider Rocker

Range-riding treat for tykes from 6 months to 3 yrs. Seat is 8 in. high. Hand grips at head. Masonite Presdwood sides. 22 in. long. Unassembled.
79 N 7517C–Wt. 6 lbs. $3.44

$2.39

Jingle Bell Rocker

Gentle mount for baby bucaroos . . only 4½ in. from floor to saddle. Bell on nose jingles as he trots. Pinto-painted smooth wood with hand grips. 19 in. long. Unassembled.
49N7597–Wt. 3 lbs. 8 oz. $2.39

ROCK-A-LONG

. . the gentlest plush pony on the play ranch

$7.99

✓ Sturdy, welded steel frame assures many hours of rocking fun

✓ A quiet ride every time . . even rockers are plush covered

A cute little colt as well-mannered as they come. Canter him for trail riding . . hitch him to a chair and stay in the saddle to watch TV. Mount up easily . . it's just 10 in. from the floor to his back. His soft coat is cocoa-color rayon plush over cotton padding. Mane and tail are yarn. Plastic saddle and bridle. 28 in. long.
79 N 4141C—Wt. 7 lbs. $7.99

Save this catalog . . you can order toys on pages 467 to 638 until August 1, 1967

Horse and Sulky 2-rider Rocker

$9.99

1 Enough room for a cowpoke and his sidekick . . one drives, one rides a molded plastic palomino. Sulky has high back wood seat, footrest, play beads, safety bar. Tubular steel frame tipped with non-mar plastic. 43x12 in. wide. Ages 1 to 4. Unassembled.
79 N 7520C—Wt. 13 lbs. $9.99

Wonder® Shoofly Spring Rocker

$9.99

2 A matched team of blue plastic ponies trot proudly as tot rides securely on roomy seat with safety belts. Play tray has pastel colored beads. Seat is suspended on sturdy tubular steel rockers. For trail-blazers 6 months and older. 11½x20 in. long. Unassembled.
79 N 7502L—Wt. 12 lbs. $9.99

Buy it the easy way—order by phone

Listen to 40 friends on your red MATTEL-O-PHONE

$7.99 without batteries

Hear Snow White, Santa Claus, Barbie, Kit Carson, etc. Sound comes through earpiece. Bell rings as you dial. Five special discs total 18 minutes of talk. Needs 2 "D" batteries; order pg. 482.
49 N 4587—Shpg. wt. 3 lbs....$7.99

Batphone . . hot line to Batman! Push button; he gives you secret message

$3.44 without battery

Keep in touch with Batman as you wage your own fight for justice. Hear him talk to Robin. Listen to his commands. 10 different sayings . . you never know what he'll say next. Just pick up receiver and push button. Needs 1 "D" battery; order from page 482.
49 N 4432—Shpg. wt. 1 lb.....$3.44

New touch-type Talk 'n Tell Phone . . it talks, waits for your answer

$3.88 without battery

Modernistic white phone looks like the latest in real telephones. Press push-buttons . . bell rings. Press special button . . voice says one of 10 different phrases. Release the button and reply. Needs one "D" battery; order from page 482.
49 N 4741—Shpg. wt. 1 lb.....$3.88

Superman and Batman Puppets

$1.89 set of 2

Keep these heroes "handy" . . set to spring into action wherever evil shows itself. Full color cotton bodies, realistically detailed vinyl heads. These hand puppets are 11 in. tall. Wt. 9 oz.
49 N 6195...Set $1.89

Dynamic Duo do battle with the Joker in Batman Puppet Theater . . only at Sears

$4.19

Create a "play for justice" as you pit the peerless pair against the evil Joker. Promises hours of action-packed drama for youngsters. Hand puppets have vinyl heads, cotton bodies . . 11 in. tall. Colorful cardboard theater is 19x11x19½ in. high.
79 N 6207C—Shpg. wt. 3 lbs.....$4.19

Puppet Theater converts to a Marionette Stage

$4.89 without puppets

"The play's the thing" . . and there's plenty of room for "actors" to perform, young puppeteers to work in this play theater. It's almost 5 feet high. Sturdy reinforced corrugated fiberboard (not wood, hardboard) . . colorfully printed in pastel colors on white background. Plastic curtain . . hang it from the top if you're using marionettes . . shift it to the bottom for use with hand puppets. Unassembled. Puppets not incl. Shpg. wt. 7 lbs.
79 N 6203C.....$4.89

Handcrafted in England PELHAM PUPPETS Favorite storybook folk

$5.79 and $7.69

Watch these world-famous marionettes dance, run, skip, wave their arms as you move strings. Fully jointed for maximum action . . crossbar keeps strings tangle-free. Instructions. Wood . . hand detailed, costumed. Ages 8 up. Buy the easy way—order by phone.

Key	Catalog Number	Character	Height	Shpg. wt.	Price
1	49 N 6181	Pinocchio	12 in.	1 lb.	$7.69
2	49 N 6142	Wicked Witch	12 in.	1 lb.	7.69
3	49 N 6135	Cinderella	12 in.	1 lb.	7.69
4	49 N 6141	Horse	12 in.	1 lb.	5.79

Mattel's Talking Hand Puppets with movable mouths

Just pull the Chatty-Ring® and these four funny characters start talking. You never know what comic thing they'll say next. You can make their mouths move as they speak . . wave their arms at each other and at your friends. No batteries needed.

5 **Bugs Bunny.** Toothy grin. Vinyl face, fluffy plush body. 15 inches to ears.
49 N 6174—Shpg. wt. 1 lb. 8 oz. $5.66

6 **Mr. Ed.** A talking horse! Vinyl head, plush body, yarn mane. 12½ inches.
49 N 6172—Shpg. wt. 1 lb. 8 oz. $5.66

7 **Linus the Lionhearted.** Vinyl face, corduroy body, felt mane. 14 in. tall.
49 N 6149—Shpg. wt. 1 lb. 8 oz. $5.66

8 **Tom and Jerry.** Detachable vinyl mouse. Corduroy cat, vinyl head. 13 in. tall.
49 N 6150—Shpg. wt. 1 lb. 8 oz. $5.66

Loads of fun . .

- Three games, spinner
- Pegboard surface and pegs
- Set of 36 magnetic letters
- Wipe-off crayons
- Fold-in seats

All for $9.99

Magnetic Game Table for 2 . . Big 24x18-inch combination top

Ideal fun-and-learning center. Magnetic letters help spelling. Table-top sections form easel for wipe-off drawing and writing. Games include box-it, jet race, and air battle. All playing pieces provided, including chalk, erasers, 60 pegs, 2 mallets. Chromated steel frame with wood seats and playbox in red and black enamel. Overall size about 18x22x51 inches. Unassembled. Phone ordering's a quick and easy way to buy it.
79 N 1803L—Shipping weight 19 pounds..... $9.99

Lift top and write on white side with wipe-off crayons . . 3 bins store items

Deskette with chalkboard top and swivel chair $9.79

Walnut wood-grained hardboard surface resists scuffs, heat, stains and water. Smooth melamine-resin finish is baked-on to preserve its high luster. Chrome-plated steel-tube frame. Lots of storage space in bins and under lid. Chalk, eraser, wipe-off crayons incl. 32x25x22 in. high.
79 N 9033L—Unassembled. Shipping weight 15 pounds..... $9.79

Two can write on sliding chalkboards or use pegboards

$7.49

Desk for playmates

Twin work-and-play areas with 2 sets of chalk, erasers, pegs, mallets. Removable legs. Steel seats and frame. 42x17x22 in. high. Unassembled.
79 N 1604L—Wt. 18 lbs..... $7.49

$4.99

3-in-1 Play Table

Draw with chalk, pound pegs or use 36 magnetic letters. Just lift top. Steel frame, wood seat. Mallet, pegs, chalk, eraser. 25x18x22 in. high. Unassembled.
79 N 1636C—Wt. 7 lbs..... $4.99

$4.59

Big Magnetic Board Set with 109 pieces helps teach youngsters numbers and letters

More than just a toy. 109 capital and small letters, numbers, math signs fascinate children . . polyethylene-enclosed magnet "sticks" them to metal board. 10 extra vowels, 10 extra consonants included for those who already know 3 R's. Reverse 20x23-in. board . . write with wipe-off crayons. Sponge, eraser.
79 N 1621C—Shipping weight 5 pounds..... $4.59

Magnetic Letter Board Set . . 104 pieces $2.99

Write-on whiteboard . . wipe-off crayons. 36 magnetic capital letters. 36 snap-in script letters, 26 alphabet cards. 20¼x14½x1-inch thick.
79 N 1866C—Wt. 4 lbs..... $2.99

Reversible Wall Chalk Board $2.99

Green surface has Disney decals; black on reverse. Smooth wood frame. Chalk, eraser. 37x26 in. Ready to hang. *Allow 10 lbs. postage per postal regulations.*
79 N 1865L..... $2.99

$2.49

Calendar Board

Set up with the days of the week, the days of the month, and months of the year. Clock with movable hands. Magnetic memo holders. 20x24 in.
79 N 1784C—Wt. 4 lbs..... $2.49

$4.99

Giant Magnifier

Get a new look at familiar things . . flowers, insects. High-power, wide-angle lens inset in tripod 9½ in. high, 8 in. wide. Walnut finish hardwood.
49 N 1864—Shpg. wt. 2 lbs...$4.99

PUZZLES for quiet play

8 Golden Book Puzzles in Trays . . ages 3 to 6 $1.69 set

Eight colorful puzzles include scenes with funny animals and children at play. Horses, Puss'N Boots, the mailman, boats, airplanes, cowboys and Indians . . all in action.

Each puzzle 8x10 in. Each has 12 to 18 pieces to fit into frame. Made of smoothly finished, heavy cardboard.
Shipping weight 3 pounds.
49 N 4703.....Set $1.69

HUGE SET!
Count 'em . .
30 inlaid Puzzles

$1.89 set

All packed in a treasure chest. Six each: animal, circus, bird, Casper, bug puzzles. Each puzzle has 10 pieces (2 object shaped). Size 7x4½ inches. Cardboard. Treasure chest size 9¼x7¼x2 inches.
Shipping wt. 2 lbs. 5 oz.
49 N 4653.....Set $1.89

10 Furry Puzzles

Pieces stay in place . . are nice to touch. Each has object-shaped pieces the child will know

$2.89 set

Ten animal subjects. Each flocked in color . . a bright, fuzzy look. Each puzzle has 3 object-shaped pieces . . planes, cars, hearts. Each 12¾x9¾ in. Cardboard.
Shipping wt. 4 lbs. 6 oz.
49 N 4663.....Set $2.89

Playskool Puzzles

Large pieces, all jig-sawed by hand from ¼-in. hardboard. Trays are backed with ⅛-in. hardboard. So colorful. 9x11 inch.

$1.39 each

1 Simple Puzzle Plaques.
For ages 2 to 4.
49 N 4533—Locomotive, 12 pieces.
49 N 4538—Humpty-Dumpty, 12 pcs.
49 N 4748—Farmer, 14 pieces.
49 N 4527—Duck, 8 pieces.
49 N 4506—Jack-in-the-box, 9 pcs.
49 N 4664—Rabbit, 13 pieces.
Shpg. wt. 1 lb. 4 oz.....Each $1.39

2 Advanced Puzzle Plaques.
For ages 3 to 6.
49 N 4559—Three Bears, 20 pieces.
49 N 4519—School Bus, 15 pieces.
49 N 4563—Balloon Man, 21 pieces.
49 N 4545—Woman in Shoe, 16 pcs.
49 N 4551—Airplane, 15 pieces.
49 N 4749—School Teacher, 16 pcs.
Shpg. wt. 1 lb. 4 oz.....Each $1.39

The wonderful world of Winnie-the-Pooh in Puzzles that are delightful to work 99c set

Four puzzles . . each showing a different adventure. All decorated in full color. They're die-cut cardboard in large pieces for the small child . . so easy to handle.

They are inlaid puzzles with permanently fastened outside borders. Each puzzle about 13x10 inches.
Shipping weight 1 lb. 12 oz.
49 N 4474.....Set 99c

Learn with USA and World Map for children 7 to 13 $1.88

Learn names and locations of all 50 states . . by fitting pieces into map puzzle . . turn it over to study foreign lands on the world map. Fiberboard . . wood center. About 14x20 in.
49 N 406—Shpg. wt. 1 lb. 4 oz. $1.88

7 Puzzles teach things your pre-schoolers want to learn

$1.69 set

Pack of 7 cardboard puzzles . . all educational. 3 USA inlaid puzzles featuring animals, birds, products of each state. One 4-seasons puzzle with 8 object pieces. One calendar puzzle with 12 object pieces. One make-words puzzle. One clock puzzle . . 9 pcs. Box 14x11x1¾ in.
49 N 4647—Wt. 3 lbs. .Set $1.69

Mary Poppins
. . 4 movie scenes

99c set

Inlaid puzzles in trays. Full color, too. Large, stay-in-tray pieces . . 30 in each puzzle. Each measures 10x13 in. with permanently fastened outside borders. Inlaid-type double layer cardboard. Wt. 1 lb. 12 oz.
49 N 4461.....Set 99c

GIVE-A-SHOW

with 168 living-color slide scenes

$4.99 without batteries

See 24 new shows starring Popeye, Superman, Lassie, Secret Squirrel, Mighty Mouse, Mr. Magoo and others

Also enjoy 3 Stooges, Alvin and the Chipmunks, Capt. Kangaroo, Rocky and Bullwinkle, etc. Each show complete on strip of 7 slides. 9-inch plastic projector shows pictures up to 8x8-ft. size on any wall.

Order 3 "D" batteries on page 482.

49 N 1876—Wt. 1 lb. 10 oz.,Set $4.99

Extra Shows. Each set has 112 color slides for 16 entirely different shows.

49 N 1877—Dick Tracy, Roy Rogers, Mr. Magoo, 3 Stooges, Bozo, more.

49 N 1879—Yogi Bear, Flintstones, Huckleberry Hound, Jetsons, more.

Shipping weight each 6 oz.....Set $2.19

Just snap in cartridge, then turn handle . . film stays on cartridge to replay again and again

Easy-Show with 6 color movies $5.49 without batteries

Watch Secret Squirrel, Atom Ant, Huckleberry Hound, the Flintstones and more—6 shows in all, on 3 cartridges. 9-inch plastic projector needs no rewinding. Order 3 "D" batteries on page 482.

49 N 1880—Shpg. wt. 1 lb. 6 oz.,$5.49

Extra Films. 4 movies on 2 cartridges.

49 N 1881—Superman, Lassie, etc.

49 N 1882—Popeye, Bugs Bunny, etc.

Shipping wt. pkg. 4 oz.....Pkg. $1.79

Carry Case for Give-a-Show, Easy-Show Projectors

$2.19

Neatly stores away films and projector. Totes it all when visiting friends. Rugged blue vinyl with drawer for slide strips or cartridges, compartment for projector. White inside lid serves as a screen for shows. Closes to 12x9x3 in. deep. Film equipment not included.

Shpg. wt. 1 lb. 6 oz.

49 N 1727.....$2.19

Electronic Spin Art makes you an instant artist $4.88 without batteries

Squeeze out paint, flick on spinning turntable. Complete with 4 re-usable squeeze bottles, nontoxic paint, 3 frames, 25 art boards, 5x7 in. Plastic. Order 2 "D" batteries page 482.

49 N 2140—Shipping weight 2 pounds 12 ounces.....$4.88

Refill Kit. 4 bottles of paint; supply of 36 art boards.

49 N 2138—Shipping weight 1 pound 8 ounces..... 1.88

Artist's Easel with Water-color Set $4.99

Red and black adjustable Artist's Easel grows with young artist . . board adjusts from 45 to 69 inches high.

Sketch board doubles as a chalkboard. Steel tripod. Brush, board clip, six bottles of water colors.

79 N 1823L—Shpg. wt. 9 lbs. $4.99

Color any picture placed behind the Paint Board

Paint Board can be cleaned with damp cloth $2.49

Place any design behind see-through paint board . . color picture, then remove the original, leaving *your own* picture hanging in the frame! Painting can be washed off or removed completely and washed under running water. 8 felt-tipped color pens, paint supply and five pieces of art included.

Complete set made up in a beautiful 14x20-inch frame self-storage unit.

79 N 1651C—Shipping wt. 3 lbs.....$2.49

Bizzy buzz-buzz Drawing Set

$2.49 without batteries

Make colorful drawings like magic! Make colorful scrolls, circles, doodles . . write, draw, design. 4 colored pens, drawing pad included. Of sturdy plastic. Motor made in Japan. Cordless. Order 2 "C" batteries page 482.

49 N 1675—Wt. 12 ounces...$2.49

Gr-rind . . sh-shake . . open—snatch!

THE THING BANK

$3.79 without batteries

From the "Addams Family" TV show. Place coin in the slot . . gears grind . . the box shakes, lid rises . . a pale green hand reaches out, grabs coin—and pulls it inside! From Japan. Order 2 "C" batteries on page 482.

49 N 1725—Shpg. wt. 1 lb. 4 oz.....$3.79

Snap in cartridge . . turn on set . . push channel selector—then sit back and relax! Includes 3 cartridges with 4 movies on each, for a total of 12 movies featuring your favorite TV characters

Change-A-Channel TV Set

$10.99 without batteries

Push button to change channels and see 4 different movies on each program! Portable, battery-powered (order 5 "D" batteries on page 482). Plastic 4x4-in. screen. Set includes Popeye, Munsters, Superman, Bugs Bunny, Sylvester, Bullwinkle, Magoo, Bozo, 3 Stooges, Keystone Cops, Daffy Duck, Stingray.
49 N 1799—Shpg. wt. 3 lbs. $10.99

Additional Program Cartridges.
Four movies on each cartridge.
49 N 1883—Huckleberry Hound, etc.
49 N 1890—Alvin, Mr. Magoo, etc.
Shipping weight 4 ounces $1.69

Now, for the first time, children can show *any* regular 8mm film automatically—even in slow motion, even stop the action instantly—with a battery-operated projector. Just 2 switches . . no handle to turn, nothing to plug in

Includes film highlights of the Green Bay Packers Pro-Football games **$9.99** without batteries

Triple-action 8mm Film Projector

Home movies! What fabulous entertainment for any boy or girl. See 8mm black-and-white or color films on screen or wall. Flick triple-action switch for slow motion, stop action or regular speed. Metal and plastic projector is 10x4x9 in. high . . has on-off switch, projection bulb, extra reel, 25-ft. black-and-white film of the Green Bay Packers. Order extra National Football League films at right. From Japan. Order 6 "D" batteries on page 482.
49 N 1891—Shipping wt. 2 lbs. 12 oz. . . . Set $9.99

Extra NFL Films. Three 25-ft. reels in each set.
49 N 1892—Detroit Lions, Cleveland Browns, Pittsburgh Steelers
49 N 1894—Baltimore Colts, Philadelphia Eagles, New York Giants
49 N 1895—Minnesota Vikings, Chicago Bears, St. Louis Cardinals
49 N 1898—Los Angeles Rams, San Francisco 49'ers, Dallas Cowboys
Shipping weight 6 ounces . . . . . Set $2.99

Etch-A-Sketch

Just turn the 2 knobs and draw like magic!

Lines, circles and diagonals appear under frosted glass base. Forms anything from pictures and letters to very intricate designs. Use it again and again . . it's encased in tough red plastic case; cleans itself with just a shake. 9½x7½x1½ inches.
49 N 1878—Wt. 1 lb. 10 oz. . . $2.99

Draw-A-Matic

Makes any youngster a real artist . . all he does is trace what he sees

Just put whatever you want to draw in front of viewer. Without batteries or electricity, the image is reflected onto paper for easy copying. Even seat your friends in front of the viewer, then draw them! Look what's included: 8½x9-in. high viewer, 4 cartoons and figures, easel, drawing paper, pencils, sharpener, eraser, instructions. Unassembled.
49 N 1620—Shipping wt. 2 lbs. 4 oz. $3.49

Electric Drawing Set with Accessories

10x14-in. illuminated drawing desk. Includes pencils, eraser, sharpener, 15-watt bulb. Order complete drawing portfolios below. UL listed, 110-120-v, 60-c. AC.
49 N 1624—Shipping weight 2 pounds 12 ounces . . $3.49

Portfolio Kits for Drawing Set

Contain guide sheets, drawing paper. Shpg. wt. 8 oz. each.
49 N 1708—Walt Disney Cartoons 78c
49 N 1788—GI Joe Drawing Kit 78c
49 N 5004—Francie and Barbie Wardrobes 78c
49 N 5005—Gumby and Pokey Cartoons 78c

Electric Trace-A-Graph includes BATMAN Portfolio Kit

Create hundreds of different action-packed Batman and Robin situations just like those seen on TV or in the comics! Comes with art sheets, portfolio of paper, colored pencils, eraser and pencil sharpener. Uses 15 watt lamp (included). Plugs into 110-120-v AC outlet. UL listed.
49 N 1611—Shipping wt. 2 lbs. 10 oz. $4.44

No sewing or stitching needed

Touch 'n' Tuck Needlepoint by-the-numbers

7x8½-inch size $2.44

(1 thru 3) Follow the numbers for beautiful, no-mistake needlepoint masterpieces. Coded tucking board, assorted colored yarn, tucker and complementing plastic frame included.

(1) 49 N 2183—11x14-inch Winter Scene
Shipping weight 3 lbs. 8 oz. $3.88

(2) 49 N 2186—7x8½-inch Perky Poodle
(3) 49N2185—7x8½-in. Bluegrass Beauty
Shipping weight 1 lb. 8 oz. . . . . Each $2.44

Create beautiful pictures with real butterfly wings . . color-coding makes it easy

$3.44 each

Vibrant-colored paste-down art. Materials for pasting, protecting, detailing. 16x12 inches.

(4) 49 N 2174—Fantail
(5) 49 N 2176—Felice
(6) 49 N 2175—Butterfly
(7) 49 N 2177—Cuddles
Shpg. wt. 1 lb. 4 oz. Each $3.44

Catch Butterflies

Kit $3.99

Everything you need to collect and mount butterflies, insects plus 10 ready-to-mount specimens. Net, insect pins, display mount, dispatching fluid, relaxing fluid and jar, cardboard wing-pinning strips, instructions. Wt. 1 lb. 8 oz.
49 N 2196. . . . . $3.99

Make original prints with Inked Linoleum Blocks

$5.77

Draw original designs, carve them into blocks. Ink blocks, then print designs on paper, wood, etc. 3 big linoleum pieces, linocutters, 2 tubes ink, paper, brayer, illustrated manual.
49 N 2153—Shipping weight 2 lbs. 8 oz. $5.77

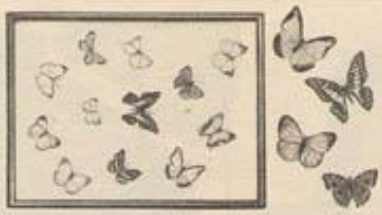

Riker Mount

$3.88 with 12 butterflies

16x12-in. glass-topped mount for butterflies, coins. Wt. 2 lbs. 8 oz.
49 N 2180. . . . . $3.88

Creative good times begin with

Solder Sculpture by numbers to form pre-cut metal parts into this 30x15-inch American Eagle

$7.66

Beads of solder from kit's electric soldering iron hold together all the pre-cut, numbered parts. Add decorative arrows, olive branches and shield, if you wish. Complete with metal, solder iron, solder, and shears. UL listed, 110–120-v., 60-c. AC. Ages 13 up.
79 N 2181C—Shipping weight 5 lbs. . . . . Kit $7.66

Die-cast Military Miniatures

All 4 sets for only $3.66

Metal figures about 54mm (2¼ inches) tall. Four groups depict World War I Germans, World War II Marines, American Civil War and Revolutionary War soldiers. Fine detailing, ready to finish. Colorful painting instructions.
49 N 2159—Shpg. wt. 3 lbs. $3.66

Watch "engineers" work in this Giant Ant Farm $5.44

Follow the labors of ants as they dig tunnels, build rooms, erect bridges and store away food. Escape-proof, break-resistant plastic case, 15x10 inches high. Year's supply of ant food, liquid feeder, sand, handbook and ant stock certificate* are included.
49 N 2302—Shipping weight 3 lbs. $5.44

*Mail certificate to receive ants from factory. Ants not available in Tenn., magnifying glass sent instead.

Beginner's Wood-burning Set

$2.88

Interesting designs on 6 wood plaques (not 8 as shown) and 4 cork coasters. Electric pen, 2 extra points, colored foil, water color paints, brush, foil transfer sheet, 2 foil plaques, embosser. Instructions included. UL listed. 110–120-v., 60-c. AC.

Shpg. wt. 1 lb. 4 oz.

49 N 2157. . . .Set $2.88

Make and decorate 5 knicknacks and 4 plaques with the Creative Craftsman Wood-burning Set

$5.44

Enough pre-cut wood parts to build toothbrush holder, spice rack, recipe holder, stamp box, either a tie rack, potholder or napkin stand. Four wood plaques, too.

Decorate them with your own designs or from eight pattern sheets. Electric pen forms thin or broad lines. With carbon paper, glue, hardware. UL listed for 110–120-volt, 60-cycle AC.

49 N 2187—Shpg. wt. 2 lbs. . . . . .Set $5.44

Create handsome scenes on useful wood, cork and leather projects

Big 62-piece Wood-burning Set

$9.66

Electric wood-burning pen has 4 extra points so you can thin-stroke to broadstroke decorative patterns on plaques, bookends, tie racks, cork coasters, leather bookmarks and more. True wood-burning craftsmen will also appreciate the coping saw, chisels, hammer, paints and other artisan's items included in this set. Everything you need to complete handsome art projects for yourself and friends is neatly stored in set's metal carrying case. 110–120-v., 60-c. AC. UL listed. So easy to buy when you just use the phone. Shpg. wt. 5 lbs.

49 N 2160. . . . . .Set $9.66

Extra Wood Plaques

Set of 14 $1.77

Popular-subject designs. For any wood-burning set. White basswood. Wt. 1 lb. 4 oz.

49 N 2156. . . . . .Set $1.77

imaginative Crafts and Hobbies

Leather Purse Kit

$2.99

Sporty red leather shoulder bag makes a jaunty accessory to today's fun fashions. Strap adjusts. Purse is 7 inches long and very roomy. Lace and trim with 1 easy stitch using lace and needles.

49 N 2193—Wt. 11 oz. . . . . .Kit $2.99

Leather Moccasin Kits . . tots to teens

Children's Sizes $1.99 Teens' Sizes $2.49

From the metal-tipped cotton laces to the extra-heavy chrome-tanned cowhide, these lace-together moccasins are authentic as can be. Artificial leather innersoles stay in place for tracking, running, even dancing. 1 pre-cut pair to a kit.

Children's Shoe Sizes	Teens' Shoe Sizes
49 N 2395–Med. (11–13)	49 N 2396–Small (5–6)
49 N 2392–Lge. (1–3)	49 N 2397–Med. (7–8)
49 N 2394–XL (3½–5)	49 N 2399–Lge. (9–10)
Shpg. wt. 8 oz. . Kit $1.99	Wt. 10 oz. . . Kit $2.49

7-project Leather Kit

$4.99

All pieces top-grain cowhide, pre-cut, punched and ready for easy lacing with the lacing needle. Kit has 5-piece billfold, comb case with comb, 1-inch wide belt (fits up to 36 inch waist), 2 different zipper coin purses, key-coin holder, 6-hook keycase. Wt. 3 lbs.

79 N 2192C. .$4.99

Plays music to rock by

High-backed Boston-style Rocker in white, black or maple finish . . all solid hardwood and smoothly finished

$10.79

Smooth, smooth rocking action of the extra long runners blends with soft chime of imported music box to amuse and intrigue the most active children. Shaped arms and roomy 12x13-in. seat promise real comfort, too. Chair 26½ in. high overall with turned arms and legs. Partly assembled. So easy to buy when you just use the phone.

Shpg. wt. 10 lbs.
79 N 9091L—Maple finish
79 N 9092L—Black
79 N 9093L—White
Each.....$10.79

4 **$10.89**

5 **$10.89**

Sink way down in these pert and padded Wing-backed Cricket Rockers

4 Brightly patterned cotton fabric covers thickly padded seat and removable back pillow. All-hardwood frame enamel-finished in shiny white. 27 in. high overall with big 15x14-in. seat that welcomes the little owner to lots of comfy sitting. Partly assembled.
79N9059L-Wt.10lbs.$10.89

5 Colorful patchwork-patterned vinyl covers the cushiony plastic foam-padded back pillow and seat. 27 in. high overall with fine hardwood frame richly finished in maple. Ample 13x14-in. seat invites youngsters to years of rocking fun. Partly assembled.
79N9044L-Wt.11lbs.$10.89

1 **$7.69**

2 **$4.99**

3 **$7.99**

1 **Musical Rocker.** 25 in. high with turned arms and 13½x12½ in. shaped seat, spindle back. All high-gloss finished hardwood. Partly assembled.
79N9130L-Maple finish
79N9139L-White enamel
Shpg. wt. ca. 8 lbs. . $7.69

2 **Shaped wood-slat Seat.** Bradford maple finish hardwood. Joints so tightly fitted, no glue or nails are used. 23 in. high overall with 12x12-in. seat. Assembled. Shpg. wt. 10 lbs.
79 N 9029L.....$4.99

3 **Early American styling** . . authentically and carefully detailed. All hardwood and finished in American maple. 14x12-in. seat is 12 in. from floor. Partly assembled.
Shpg. wt. 10 lbs.
79 N 9010L.....$7.99

6 **$11.99**

7 **$13.89**

Modern style Platform Rocker

6 Walnut-finished hardwood with soil and stain-defying vinyl covering. Plastic foam and cotton felt padding. 22 in. high. Seat measures 17x15 in. Partly assembled.
79 N 9076L-Turquoise
79 N 9077L-Persimmon
Wt. ea. 19 lbs.....$11.99

Provincial style Platform Rocker

7 Early American charm and comfort for a child. Hand sanded hardwood, maple finish, plastic foam padded. Heavy-duty coil rocker spring. 27 in. high overall. Seat 14x15 in. wide, 11 in. from floor. Partly assembled. Wt. 18 lbs.
79 N 9031L.....$13.89

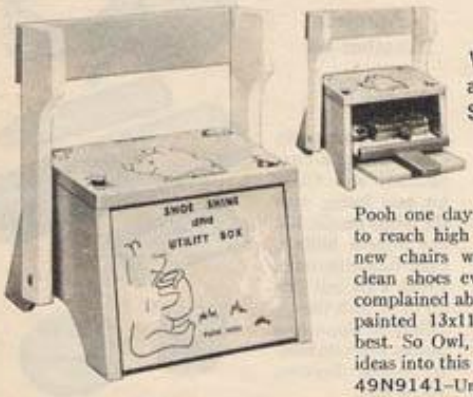

Winnie-the-Pooh's all-in-1 Bench, Chair, Step Stool, Shoe Shiner

$3.99

Pooh one day said everyone needs a stool to reach high honey pots. Kanga thought new chairs were better. Christopher felt clean shoes even more important. Eeyore complained about sore feet. And Roo said a painted 13x11x15-in. high wood box was best. So Owl, who is wise, combined their ideas into this to make all his friends happy.
49N9141-Unassembled. Wt. 4 lbs. $3.99

Back flips up, down Chair-Step Stool

$2.99

Helps tots reach the top of the sink to brush their teeth and wash. Converts to sturdy chair for TV watching just by flipping up the lower step.

Strong and useful. Brightly decorated wood decked out with Mickey Mouse club emblem. 16x13x8 inches high. Unassembled. Shpg. wt. 4 lbs.
49 N 9027.....$2.99

Crawl in, start through and meet your friends in Winnie-the-Pooh's

Fun-Tunnel

Extends to 10 feet long

$7.66

It's a tunnel, it's a tent, a clubhouse, a private hideaway. Cotton fabric covers 27-inch diameter hoops that are made of strong, tempered spring steel. Collapses quickly to an easy-to-store 2-inch thickness. Shipping weight 8 pounds.
79 N 4716L.....$7.66

SAVE THIS CATALOG
You can order toys on pages 467 to 638 from now until August 1, 1967

See adventures of Batman and Robin

Batman Projection Gun

$3.19 without batteries

Aim and "shoot" 4x4-ft. scenes in full color from 6 new Batman films. Projector 15x7 in. Use almost any surface. Order 3 "D" batteries from page 482. Shipping wt. 1 lb. 6 oz.
49 N 1617.....$3.19

Bat Cave Hideaway

Secret bat-entrance on side . . sneaky bat-porthole on top . . hideout, too

A Sears exclusive

$4.77

Big 31x31x39 in. high cave has room for Batman, Robin and his friends or prisoners. 2 see-through slits let you watch without detection. Has escape hatch. Corrugated paper fiberboard. Unassembled. After playtime, folds easily for storage.
79 N 5001C—Shipping weight 7 pounds.....$4.77

Decorate your room with Mounted Bear Trophy

$4.89

White polar bear head on walnut finished plywood makes a unique addition to any boy's bedroom or play area. Very realistic features set in the long pile acrylic fabric so it looks almost real at first glance. Phone ordering's a quick and easy way to buy it.
49 N 4191—Shpg. wt. 4 oz.....$4.89

Roomy Toy Chests

1 **$13.49**

2 **$13.49**

3 **$6.89**

$10.89

Padded top Wood Chest

1 Vinyl-covered padded lid makes a most comfortable seat. Medium brown finished wood. Set on wheels for moving. Wood handles. Safety hinge holds lid open. 28x 15x16 in. high. Fully assembled. Shpg. wt. 20 lbs.
79 N 9026L.....$13.49

"Western" style Wood Chest

2 Cowboy scenes decorate natural finish wood. Wheels for moving about easily. Tough rope handle. Safety hinge holds lid open in any position. 30x15x15 in. Fully assembled. Shipping wt. 23 lbs.
79 N 9025L.....$13.49

Pooh's Push 'em Car Van

3 Goes where the toys are . . so handy at picking up time. It's an outdoor wagon, too. Rugged hardboard with steel frame. About 24x16x22 in. high. Swivel casters. Unassembled. (Toys not included). Shpg. wt. 15 lbs.
79 N 9023L.....$6.89

It's a Bookcase, Blackboard and roomy Chest

Decorated with colorful Pooh prints. Sliding doors double as a blackboard. Chalk, eraser included. Two big shelves for books and treasured toys. Large storage area below. 36x36x19 inches deep. Wood, hardboard. Unassembled. (Books, toys not included). Shipping weight 27 pounds.
79 N 9140L.....$10.89

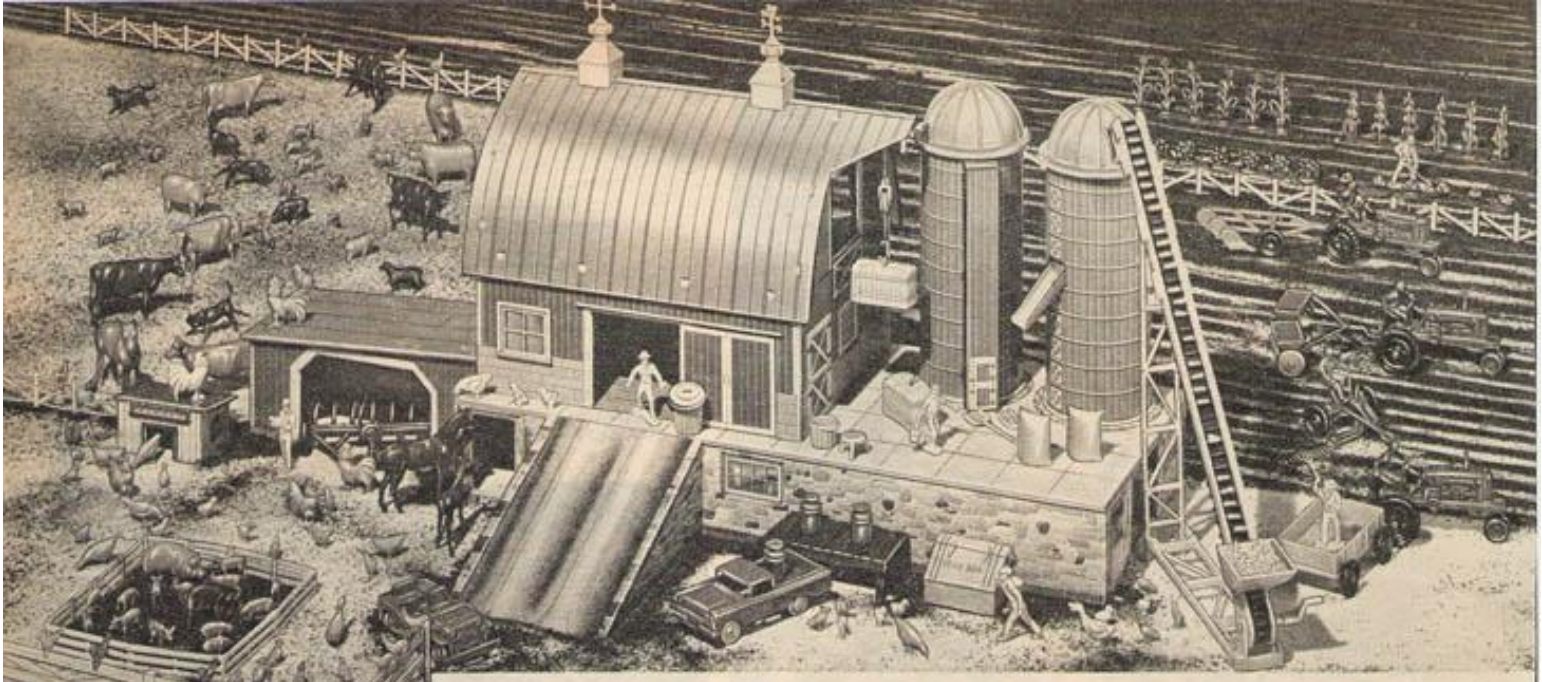

You can actually operate the hay lift, silo filler and grain conveyor

Huge 255-piece Farm Set . . includes 3 tractors, 1 truck and 1 jeep $9.97

Hitch up 3 big tractors to plow, discs, harrow, mower or hay rake. Work out of big operating steel barn on platform base . . 3 levels and open back; 30x 7x12 inches high. Use hay lift to raise bales to loft . . move them into storage area on conveyor system. A litter carrier moves in and out of barn on overhead rail. Fence in your chicken coop, animals and gardens.

Deliver produce by truck or jeep. Store "feed" in the silo with hand-crank filler. Both silos are steel with plastic tops. Assorted barn and farm accessories including feedbox, hay, livestock, fence and garden produce. Milk cans, saws, rake, 6 farmhands. All of rugged plastic. Unassembled.

79 N 6009C—Shipping weight 9 pounds.....$9.97

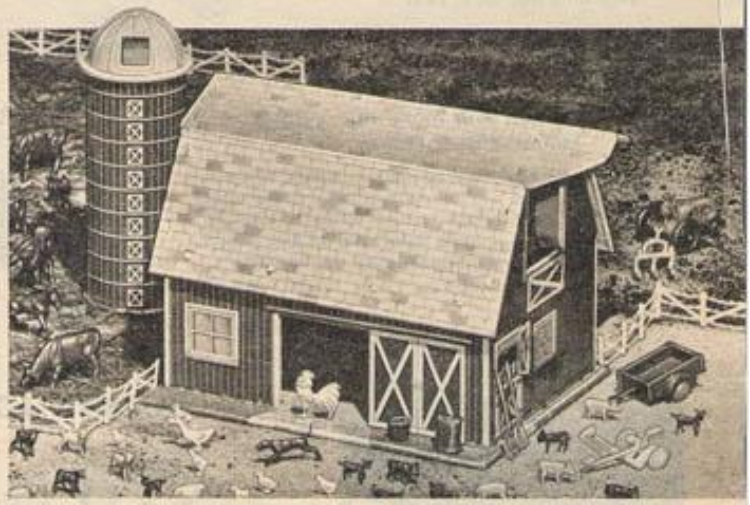

117-piece Farm Set

Lift bales of hay, store them in loft. Haylift, tractor, truck actually work $4.99

Center your farm activity around this open-backed metal barn that measures about 14x9x10 inches high. Fully equipped. Store silage in 9-inch steel silo with plastic top. Tractor has hitching hook for attaching scoop, blade, plow and harrow. Use pickup truck for moving hay. Arrange 10-section fence to pen-in livestock, plus birds and other fowl. Several farmhands and other equipment. All plastic. Unassembled.

79 N 6050C—Shipping weight 5 pounds.....$4.99

56-piece Livestock Farm Set

Rolling stock includes wagon, plow and mower. Big steel barn $3.49

Young farmhands are sure to have many hours of fun tending their 29 farm animals. Colorful steel barn is open in back, measures about 14x9x 8½ inches high. Steel silo with plastic top is 9½ inches high.

Eight-section "barbed wire" fence keeps animals neatly inside. Plus you get 9 fowl for a diversified operation. All pieces made of durable plastic. Unassembled. Why not pick up the phone and order it?

79 N 6020C—Shipping weight 4 pounds.....$3.49

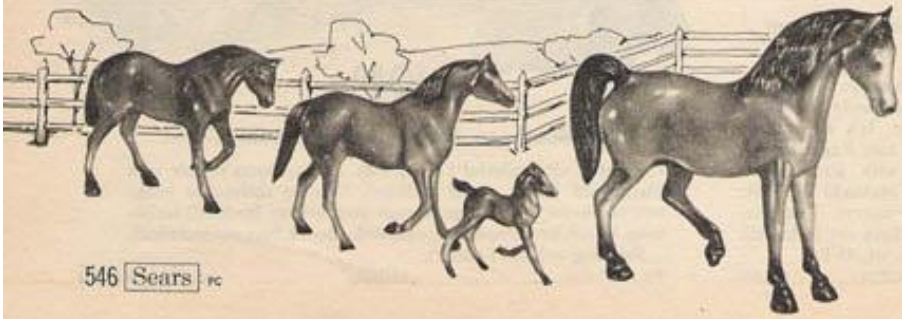

Family of 4 beautiful Palomino Horses

$3.89

Every child wants his own horse—and now he can have a whole set of horses. Not ordinary ones either—but plastic replicas of a most-wanted breed—Palominos.

So elegant looking—they're hand-painted—that they would make a fine conversation piece on mantle or desk. The biggest one is 10 inches tall.

49 N 6038—Shipping weight 2 lbs.....Set $3.89

GUMBY AND HIS PAL POKEY

Plastic figures can be bent, twisted, made to sit

Gumby and Pokey with Jeep $2.99

Gumby's off on another adventure in his very own jeep. And Pokey's sitting right next to him. Steel jeep is a replica of the one Gumby uses in his famous TV cartoon show. Free-rolling jeep has folding windshield and heavy-duty tires . . 10 inches long. Gumby stands 6 inches tall. Pokey is 4¼ inches tall. Both can be bent into hundreds of funny positions. See outfits below.
49 N 1867—Shipping weight 1 pound 10 ounces.....$2.99

4 Gumby Outfits $3.99 without figures

Dress Gumby up as a cowboy, spaceman, fireman or a knight in days of old. Store outfits in wardrobe closet. Cowboy outfit has hat, double holster set, guitar, lasso. Space outfit—helmet, oxygen tanks, ray gun. Fireman—hat, ax, ladder, belt. Knight—helmet, sword, shield. Plastic.
49 N 1868—Shipping wt. 1 lb. 5 oz.....$3.99

Gumby, Pokey fight a fire $2.99

Gumby has his own fireman's hat, ax, flashlight with belt and fire extinguisher. And for Pokey there's a horse collar. Plastic. Stand-up cardboard background shows the big fire that Gumby and Pokey have to put out. No time to waste—it looks like the fire is spreading! Figures included.
79 N 1872C—Shpg. wt. 3 lbs.....$2.99

Gumby and Pokey out West $2.99

Dress Gumby up like a real cowboy. Outfit has 10-gallon hat, double holster with pistols, lasso, guitar and badge. And there's a saddle for Pokey. Plastic. Stand-up cardboard background scene of Western town with 3 buildings, wagon. Action begins when both ride in. Figures included.
79 N 1875C—Shpg. wt. 3 lbs.....$2.99

Note: Outfits from British Crown Colony of Hong Kong; jeep from Japan.

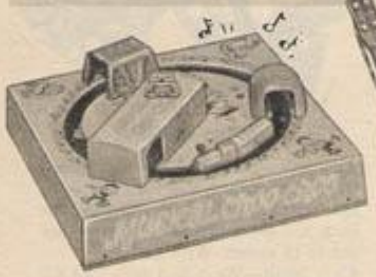

Musical Choo-Choo $1.99

Wind it up and watch miniature train run around the track. Clapper under train hits xylophone keys and out comes a tune. Metal. From Japan. 8x8x3 in.
49 N 5601—Shpg. wt. 1 lb.....$1.99

Mattel's Ge-tars $1.69 each

Turn crank to hear tune. Plastic body, nylon strings. 14 in. long. Wt. 10 oz.
49 N 561—Woody Woodpecker.$1.69
49 N 588—Bugs Bunny..... 1.69
49 N 557—Tom and Jerry..... 1.69

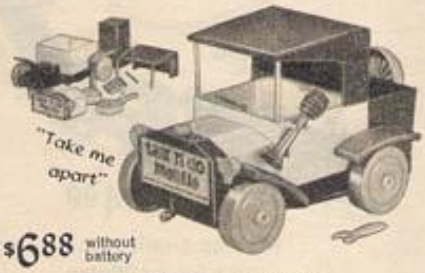

Your Choice $6.88 without battery

Talk 'n' Do Cash Register

Push the "TOTAL" lever and out comes 11 cute messages like "Thank you, Call Again." Push levers, numbers go up. Crank lowers numbers . . bell rings. Plastic. Order 1 "D" battery on pg. 482.
49 N 4584—Wt. 2 lbs. 4 oz.....$6.88

Talk 'n' Do Mobile

Push down on running board and car says "Take Me Apart," 9 other things. Very easy to take apart, just as easy to put back together. Horn, crank. Plastic. Order 1 "D" battery, pg. 482.
49 N 4585—Wt. 2 lbs. 14 oz....$6.88

Drive FIREBIRD "99" like a real car . . wipers, signals, horn all work

$5.99 without batteries

Turn the ignition key to start, adjust mirror, then steer . . speedometer records speed. Glove compartment opens. Knobs on panel turn. Made of shatter-resistant plastic. Wipers swish back and forth, signals go on and off, horn honks to warn other vehicles. Order 2 "D" batteries on page 482.
Shpg. wt. 1 lb. 12 oz.
49 N 5738.....$5.99

Pump up 20 Looney Balloons

$6.66

Decorate balloons *at the party*—instead of before. Makes party more fun. Just attach balloon to 12-in. plastic pump-up station. Over 100 paper feet, hands and hats stick on for funny faces.
Shpg. wt. 2 lbs. 6 oz.
49 N 1781....$6.66

Pat his head
. . he walks along
and wiggles
his head

Pat his back
. . he barks,
shakes his ears,
wags his tail,
moves his mouth

$5.97
without batteries

Pat the Plush Puppy

Here's a frisky little fella you'll really love. He'll fill every minute with cute little puppy frolics. His soft, shiny coat is brown and white rayon plush that feels just like fur. His ears are long and floppy and he's so proud of his real leather collar. Pat stands 11 in. high. So easy to buy when you just use the phone. Order 2 "D" batteries on page 482.
49 N 5887—Shipping weight 1 pound 14 ounces.....$5.97

Circus Seal

. . tosses rings back to you

$4.99 without batteries

Flip a ring at his crossed batons . . if your aim is true, he'll toss it back to you. Red ball moves up and down on his nose as he wiggles from side to side. Sturdy plastic body, ball and 3 rings. Base and mechanism are metal. Stands 16 inches high. Order 2 "D" batteries from page 482.
49 N 111—Shpg. wt. 2 lbs. 3 oz....$4.99

Wacky Wind-ups

Metal mechanisms let these plastic animals walk, wiggle, do tricks, make funny noises

Your choice $3.97

Wacky MONKEY

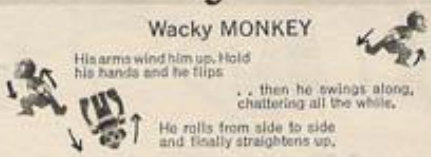

His arms wind him up. Hold his hands and he flips

. . then he swings along, chattering all the while.

He rolls from side to side and finally straightens up.

A barrelful of fun all in one little monkey. His frisky antics will keep your family entertained. He's 12 inches high.
49 N 5857—Wt. 2 lbs. 2 oz.....$3.97

Sniffy, the Dog

. . he crawls on tables
yet never falls off

$2.99
without batteries

Look out! He's heading for the edge of the table . . but don't worry . . he always turns just in time. Sniffy's nose lights up a bright red and he barks, too. He's almost a foot long and made of colorful red and yellow plastic. Order 2 "D" batteries from page 482.
49 N 5724—Wt. 1 lb. 1 oz...$2.99

Wacky DOG

A funny little pointer just full of pranks. He yelps, walks with ears and tail down, stops, points forward, ears snap up, eyes pop, mouth opens, barks. 15 in. long. With key.
49 N 5854—Wt. 1 lb. 8 oz...$3.97

Wacky WORM

This wily, wonderful creeper pushes front end forward, wiggles head, eyes, tail, antenna. He finally humps his back and pulls forward. He stretches out to 15 inches. With key.
49 N 5852—Wt. 1 lb. 5 oz....$3.97

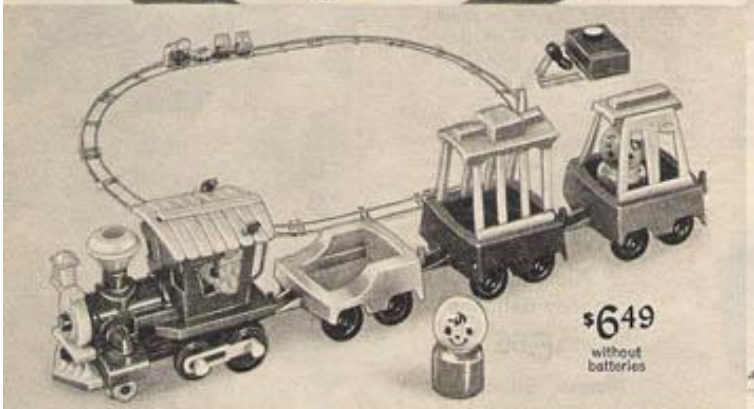

$6.49
without batteries

3-speed Tootsietoy Train runs for hours on battery power

Stoke up those engines and she'll go from a slow chug to a fast clip! Gear-driven engine, tender and 2 cars of die-cast metal, baked enamel finish . . uncouple or join 'em to make 11½-in. train. Removable plastic figures. "O" gauge metal track . . 10 curved, 2 straight pieces. Connector clips, battery box. Order 3 "D" batteries page 482. U.S.A.
49 N 5749—Shipping weight 2 pounds 4 ounces.....$6.49

Locomotive shoots harmless sparks from stack

$4.99

Wind-up 5-unit Train

. . runs for 2 minutes

Steam-type plastic engine has wind-up clock motor with speed governor, on-off switch. 34-in. long train. Metal coal tender, gondola, box car, caboose. 102 in. of metal track. Made in U.S.A.
49 N 5731—Wt. 3 lbs. 2 oz...$4.99

Walking Hobo

. . he just keeps shufflin' along

Was $3.99
Now
$1.99
without batteries

Just flick the switch and he walks along. Rigid plastic boots, inflatable vinyl figure. 22 in. high overall, inflated. From Japan. Order 2 "C" batteries on page 482.
49 N 5238—Wt. 1 lb. 4 oz. $1.99

All toys on page made in Hong Kong or Japan unless otherwise stated.

Calling little railroaders . . all ab-o-o-oard!

Tots 2 yrs. and older will want to switch and run 1 of these railroad sets of colorful, break-resistant polyethylene

145 pieces $4.99 | 85 pieces $2.99 | 50 pieces $1.59

145-piece Set. Here comes the Junior Cannonball Express . . right on time as usual! With some help from your little engineer, the hardworking "steam" engine pulls 3 railroad cars around "miles" of track. There are fast straightaways, bridges . . look out for those curves! Second engine hauls passenger car . . makes shuttle stops. Turntable switches cars from track to track. 2 car barns and 4 put-together buildings. Drawbridge opens and closes. Set includes 32 pieces of track, 3 bridges plus supports, stations, signal tower, water tower, lights, signs, windows and other accessories every working railroad needs. Just follow the instruction sheets to set up many different layouts. Comes unassembled. Like everything else in Sears books, it's so easy to order by telephone.

79 N 4798C—Shipping weight 5 pounds.....Set $4.99

Save this catalog . . you can order toys on pages 467 to 638 until August 1, 1967.

85-piece Set. Locomotive, 3 cars, 23 pieces of track, 10 bridge pieces, station, signal tower, water tower, turntable, 44 lights, signs, complete layout instructions. Wt. 2 lbs. 10 oz.

49 N 4797.....Set $2.99

50-piece Set. Locomotive, 3 cars, 17 pieces of track, 2 bridge sections, 2 bridge supports, trestle, 22 lights, traffic signs, complete layout instructions.

Shpg. wt. 1 lb. 5 oz.

49 N 4790.....Set $1.59

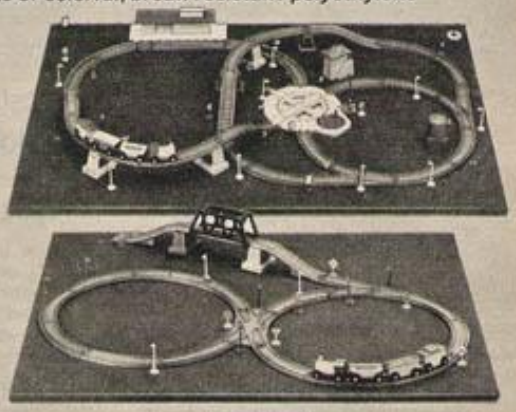

Locking Blocks by Kenner

. . you can build trees, walls, even a fort

105 pieces $4.99

Build a TV or a tree, or even a boat that really floats! These interlocking foam plastic blocks are lightweight and easy to handle. They'll provide hours of creative fun for the child who loves to build things. Blocks lock together snugly and won't come apart until you knock 'em down. Each block is 3x1½x2¾ in. high. White with multicolor specks.

79 N 4633C—Shpg. wt. 2 lbs.....$4.99

Build a tunnel

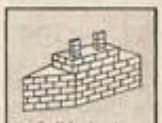

Build a boat that floats

"Bowl" with ball

107 pieces $9.99

Flintstones Building Boulders by Kenner

. . now in bright, new, funtime colors!

Build a Stone Age car . . a floating raft . . a fun home big enough to play in. These lightweight foam plastic pieces lock together snugly and pull apart easily. You'll never run out of new, fun things to build. Blocks are 2¾ in. high in varying lengths. 2 take-apart balls. Idea sheet included.

79 N 4631C—Shipping weight 5 pounds.....$9.99

CONSTRUCTION TOYS

Keep youngsters fascinated for hours

Playskool's Bag of Colored Blocks

85 Blocks $2.99 | 136 Blocks $4.99

The shapes, the sizes, the colors will inspire 2-to-8-year-old builders to design houses, forts, train stations, castles . . anything that catches their imagination. Bright reds, yellows, blues, greens, violets . . smoothly sanded and nontoxic. Each wood block about ⅞-inch thick. To order the easiest way, look in your phone book white pages under "Sears, Roebuck and Co., Catalog Sales" for number to call.

85 Blocks. Plastic storage bag. Shipping weight 4 lbs. 12 oz.
49 N 4734 . . . . . Bag $2.99

136 Blocks. Plastic storage bag. Shipping weight 6 pounds.
49 N 4737 . . . . . Bag $4.99

18 jumbo "stone" Building Blocks . . *each will support 225 pounds* $4.99

These lightweight yet sturdy blocks have natural-looking stone pattern to inspire building of forts, castles, explorers' caves, etc. Each block measures about 12x3⅛x5⅛ in. high. Corrugated paperboard . . strong interlocking construction. Wipe clean with a damp cloth. Unassembled.
79 N 4440C—Shipping weight 11 pounds . . . . . Pkg. $4.99

SAVE THIS CATALOG . . you can order toys on pages 467 through 638 until August 1, 1967

12 giant "brick" Building Blocks . . *each will support 200 pounds* $4.49

Loads of fun to play with because blocks look like real bricks. Corrugated paperboard construction makes them amazingly strong . . yet they're surprisingly lightweight, easy for tots to handle.

Each block measures about 3x6x 12 inches long. Strong honeycomb construction. Easily wiped clean with damp cloth. Fully assembled.
79N4705C–Wt. 9 lbs. Pkg. $4.49

Kindergarten Blocks by Playskool

39 Blocks $4.99 | 71 Blocks $9.99

Basic shapes and sizes for creative play. Just like the blocks used in nursery schools. Made of natural finish soft wood, smoothly sanded. About 1⅜ in. thick.

39 Blocks. Shpg. wt. 10 lbs.
49 N 4738 . . . . . $4.99

71 Blocks. Shpg. wt. 21 lbs.
79 N 4740K $9.99

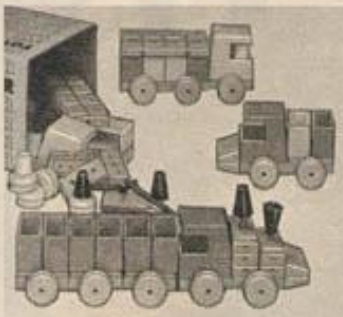

Toymaker Sets

$2.99 to $6.99

Plastic wood parts snap together. Make push-pull toys that really roll. Idea book.

81-pc. Set. Wt. 1 lb. 10 oz.
49 N 4431 . . . . . $2.99

138-pc. Set. Wt. 2 lbs. 12 oz.
49 N 4408 . . . . . $4.99

193-pc. Set. Wt. 3 lbs. 6 oz.
49 N 4415 . . . . . $6.99

100 Colorful Alphabet Blocks by Playskool

1¼-inch cubes. . easy for little hands to grasp

$2.99

Each wood block has deeply embossed letters on 2 sides; other 4 sides have printed letters. Rounded edges, corners. Nontoxic colors.
Wt. 3 lbs. 14 oz.
49 N 4684 . . . . . $2.99

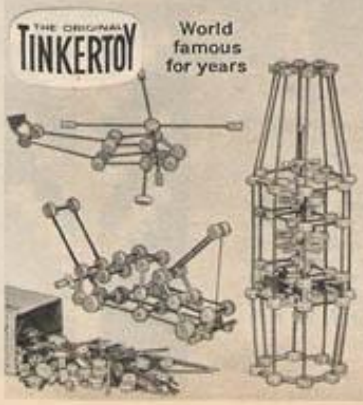

Tinkertoy Sets

$1.99 to $5.99

Make models with wood and plastic parts in bright nontoxic colors. Idea book.

156-pc. Set. Wt. 1 lb. 14 oz.
49 N 4401 . . . . . $1.99

322-pc. Set. Wt. 3 lbs. 6 oz.
49 N 4403 . . . . . $3.99

486-piece Set. Wt. 5 lbs.
49 N 4404 . . . . . $5.99

Design and build movable models with

constructioneer

142 pieces $1.99 | 282 pieces $3.99 | 523 pieces $6.99

Sturdy plastic gears, cranks, pulleys, wheels, tires, rods, bricks in 32 different shapes and sizes let you build models that really move. Pieces snap together . . unlock easily for next project. Asphalt-look cardboard roofing, clear windows and movable doors. Pieces interchange with American brick sets. Storage container, instructions included. 523-piece set builds 3 models above. Like everything else in Sears books, it's so easy to order by telephone.

49 N 4681—142-piece Set. Shipping weight 1 lb. . . . . Set $1.99
49 N 4682—282-piece Set. Shipping weight 1 lb. 8 oz. . . . Set 3.99
49 N 4683—523-piece Set. Shipping weight 3 lbs. 8 oz. . . . Set 6.99

Build houses, garages, schools, hotels with American high-impact Plastic Bricks

199 pieces $2.99 | 343 pieces $4.99 | 545 pieces $7.99

Sturdy peg and socket construction . . unlocks easily for next project. Asphalt-look cardboard roofing reverses from white to blue. Doors, windows open. Pieces interchange with Constructioneer sets above.

49 N 4677—199-piece Set. Shpg. wt. 1 lb. 8 oz. . . . . Set $2.99
49 N 4678—343-piece Set. Shpg. wt. 2 lbs. 4 oz. . . . . Set 4.99
49 N 4679—545-piece Set. Shpg. wt. 3 lbs. . . . . Set 7.99

153 pieces $2.99
288 pieces $4.99
475 pieces $6.99

Work like a pioneer builder with world-famous Lincoln Logs

Relive the early days of our nation. Build forts, cabins, stockades, trading posts, etc. Sets include ¾-inch thick stained wood logs of varied lengths . . gable, chimney, roof pieces. 475-piece set builds 5 cabins shown above with parts left over. Instructions.

49 N 4696—153-piece Set. Shpg. wt. 3 lbs. . . . . Set $2.99
49 N 4697—288-piece Set. Shpg. wt. 6 lbs. . . . . Set 4.99
49 N 4743—475-piece Set. Shpg. wt. 8 lbs. 8 oz. . . . . Set 6.99

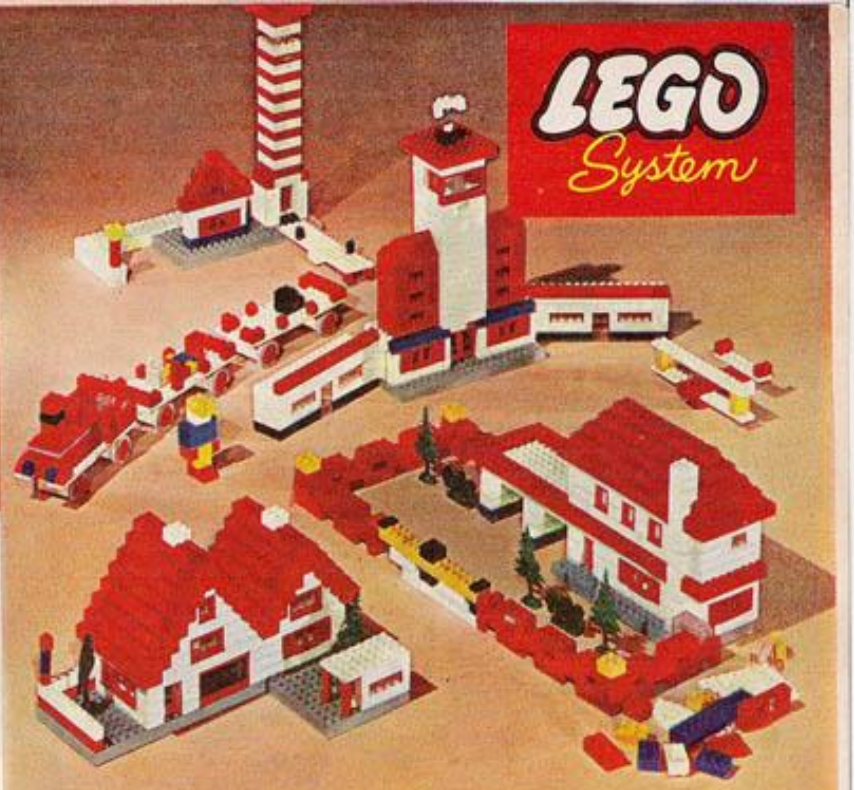

Make buildings, vehicles . . even an entire city . . with snap-together plastic bricks

151 pieces $2.99 | 324 pieces $5.99 | 565 pieces $9.99

Truly a world of fun for building young architects, mechanics, engineers. Even autos and machines take shape with these precision-made bricks. They're rugged high-impact plastic . . come in various sizes in red, white, blue, black and clear. Just press them together . . they fit securely, yet can easily be taken apart to form a new structure. Helps develop skills in planning, manual dexterity. Such downright fun, even parents will be drawn into building projects.

49 N 4599—151-piece Set. (no wheels). Shipping weight 1 lb. . . . . Set $2.99
49 N 4742—324-piece Set. Shipping weight 2 lbs. . . . . Set 5.99
49 N 4608—565-piece Set. Shipping weight 3 lbs. 10 oz. . . . . Set 9.99

301-piece wheel Toy Set. Interlocking brick plus 35 wheels, accessories let you make movable crane, train, trucks, trailers. Sturdy high-impact plastic.

49 N 4618—Shipping weight 1 pound 8 ounces. . . . . Set $5.99

Build toys with fascinating movement . . motor-driven gears and wheels turn automatically

418-piece LEGO Master Mechanic Set $13.99 without batteries

There's no limit to the number of things you can build . . or the amount of fun you can have. High-impact plastic bricks are precision-made . . fit together perfectly. When finished with one toy, take it apart and start on another. 12 assorted gears, 5 assorted studded base plates, 14 small and 4 large wheels, 29 wheel accessories and battery motor pak. Order 3 "C" batteries on page 482.

49 N 4598—Shipping weight 4 pounds 8 ounces. . . . . Set $13.99

$11.99

There goes the

Tyke on his Truck

Only Sears puts 32 blocks in the rumble trunk. . Note those jazzy, high-rise handlebars, too

Gangway! Whimsical painted eyes "watch" where he's going. Hi-rise handlebars are chrome-plated . . plastic windshield attached. Strong wood frame. Puncture-proof wheels. About 24x17x23 in. Plastic saddle seat is 8½ in. from floor. Cheerful nontoxic colors. Natural finish wood blocks in 10 shapes for creative play.
79 N 4634L—Shipping weight 11 pounds.....$11.99

Popety-pop Sweeper

$4.59

Listen to wood balls bounce inside see-thru "dust bag." Clown-face. Polyethylene tires, wood base. Rubber grip. 21½ in. high. Ages 1 to 3½. Wt. 4 lbs.
79 N 4707C..$4.59

Looky Push Car

$2.59

It honks . . headlight eyes roll up and down . . and just listen to that engine roar!

Grip the steering wheel, beep the horn. Hear the engine go "brruummm." See headlight eyes roll up and down. Smiling mouth painted across "radiator" front. Wood and plastic make an amusing toy that takes a lot of wear. About 8 in. wide; handle 20 in. long. Like everything else in Sears books, it's so easy to order by telephone.
49 N 5325—Shpg. wt. 2 lbs. 6 oz. $2.59

Save this catalog . . you can order toys on pages 467 to 638 until August 1, 1967

$5.99

Giraffe Walker Chair is also a "ride 'em" toy

Child holds on to chair back, pushes toy along to help gain assurance in walking. He'll use it for TV seat, or sit on it and push it along, too. Sturdy wood construction. 17½x9¼x20 in. high.
79 N 4522C–Wt. 6 lbs. .$5.99

Creative Coaster

Push it . . pull it . . build with blocks, dowels . . horn beeps, wagon clicks

$5.99

A fascinating toy that children enjoy hour after hour . . it teaches constructive play, too. 18 plastic blocks in different shapes . . 6 dowels to fit into them. Hinged steering column . . 14 in. Wood seat, heavy steel axles. Nontoxic finish. Plastic balloon tires. 20x11 in.
79 N 5290C—Wt. 6 lbs.....$5.99

Playskool Walker Wagon

$4.59

Toddlers will love this toy . . it makes a most pleasing sound as balls rattle and bells jingle. Strong steel handle is adjustable, helps give confidence to beginning walkers. Wagon holds 18 gaily colored wood blocks. About 18x8 in. wide. Ages 1½ to 3½ years.
49 N 4717–Wt 5 lbs. 8 oz.$4.59

$4.99

Tyke Bike with Horn

High style chrome-plated handlebars, plastic grips, streamers. Wooden "banana" seat has leopard spots. Horn. Wood frame. Wt. 6 lbs.
79 N 4720C....$4.99

$1.79

Popcorn Popper

Push it . . hear the pop as wooden balls hit plastic dome. Wooden base, about 9 in. wide. 18 in. long, plastic tires. Wt. 1 lb. 10 oz.
49 N 5230....$1.79

$4.99

Whale Push Toy

Thar she blows! Push it, it sweeps up plastic balls, pops them up like water-spout. Blue plastic, 12x 10 in. wide, 24-in. handle. Japan. Wt. 3 lbs. 12 oz.
49 N 5210.....$4.99

$4.39

Dump Truckers . . Kerplunk rolls the ball into the truck . . and tots learn to match size, shape, colors

Push truck into right loading station—it has to match the truck in size, shape, color—and the ball rolls in. Drive truck up ramp . . back it into dump station for automatic unloading. Station has gas pump for make-believe refueling. Garage in rear. Toy helps to develop color and space perception. Sturdy wood and plastic. Bright nontoxic colors. Three 4-in. long trucks . . each with a cute driver. Station 12x13x6½ in. high over-all.
49 N 5284—Shipping weight 3 pounds 7 ounces..... $4.39

Extra-big Work Bench

Pound and tinker with large scale, easy-to-use tools . . made for Sears by Playskool

$6.69

So many things for the toddler to do! Pieces are easy to handle. Bench, about 17x17x8 in. high, has vise, claw hammer, screwdriver. Also, 10 bolting cleats, 4 wooden nails, plastic wrench, 3 nuts and bolts, 3 screws. Helps improve coordination, provides many hours of fun for children 2 to 5 years old.
79 N 4637C—Shipping wt. 8 lbs..... $6.69

Save this catalog . . you can order toys on pages 467 to 638 until August 1, 1967

Tots learn numbers and colors as they play

Cash Register

$3.99

Press keys—each a different color and number—and nursery rhyme pictures pop up behind clear plastic window. Turn crank to open drawer . . bell rings, pictures drop back into place. Wooden construction; nontoxic colors. Wooden "coins." About 8x7x8 in. high. Buy it the easy way . . order by phone. Wt. 3 lbs. 2 oz.
49 N 4603..... $3.99

Rolls its eyes and chatters as child pulls it along

Chatter Phone

$1.66

Smiley-faced phone helps develop coordination, teach colors and numbers; encourages dramatic play. Chatters and rolls its eyes when pulled. Turn dial and bell rings. Wood with plastic receiver, spiral fabric cord. It's so amusing it's almost like a real friend. About 6x7x4 inches high. Wt. 1 lb. 4 oz.
49 N 5309..... $1.66

Work Bench $2.19

Work bench has hammer, wrench, screwdriver, ruler, bolts and nuts. About 11x5 in. Ages 2 to 5.
49N4721-Wt. 2 lbs. 4 oz. $2.19

Nok-out Bench $2.19

Pound pegs into holes on top of bench . . another pops out the end. Wood. About 10 in. long. Ages 2 to 5.
49 N 4727—Wt. 2 lbs. 4 oz. $2.19

The Farmer Says
$5.59

Point farmer to any of 12 animals . . pull Chatty-ring. He names animals, makes sound. Plastic. 13x 11 in. wide. Wt. 2 lbs.
49 N 4508 ..... $5.59

Mr. Sound Says
$5.59

Fun noises . . train, fire engine, car. 9 more. Point "microphone," pull Chatty ring. Plastic. 16x 10x3 in. Wt. 2 lbs.
49 N 4645 ..... $5.59

Postal Station
$3.49

Child "mails" 12 wooden blocks in 4 shapes. Stringed for beading. About 11x6x6 in. high. Ages 1½ to 3½ years. Shpg. wt. 2 lbs. 9 oz.
49 N 4719 ..... $3.49

Pull and Lace Boot
$2.89

Drop "Old Woman in the Shoe" and her 6 children thru window, hole in roof. Unlace boot to get them back. Fun to pull. Wood and plastic. About 9 in. long.
49 N 4639—Wt. 2 lbs. $2.89

Lock-up Barn and Farm Wagon
$6.33

Child puts blocks through roof slots. Lock and unlock 2 sets of doors and windows. Windows slide. 13x10x9 in.
49 N 4627—Wt. 6 lbs. $6.33

Clear the way . . you won't know the next move of the Mystery Locomotive

$2.19 without batteries

Watch smoke puff out of smokestack . . see headlight glow . . hear whistle blow. Every time it bumps into something, it changes course and continues in another direction. 10 inches long. Steel construction. Imported from Japan. Order 2 "D" batteries page 482.
49 N 4239—Shpg. wt. 1 lb. . . . $2.19

$4.99 without batteries

Squeeze each car . . hear a funny sound . . battery-powered Animal Train

It's like a farm on wheels! Jumbo-size cars (4½ inches wide by 6 inches high) are fun to play with separately . . or hook them together for a L-O-N-G train (over 3 feet) that goes forward or backward. Soft plastic cars are easy for small hands to grasp and squeeze. Order 1 "D" battery on page 482.
49 N 4590—Shipping wt. 2 lbs. 12 oz. $4.99

$4.97 without batteries

World's smartest Loco!

Actually plays xylophone as it scoots along . . and you can change songs simply by re-arranging track sections

Listen to it play "Twinkle, Twinkle, Little Star," "Oh Susanna," "Happy Birthday" and 3 other favorites. All you have to do is put track sections together . . place loco on track . . and off it goes. Mallet on end of loco pounds out any of 6 songs as it chugs along . . without missing a beat. To change song simply re-arrange track sections as shown on song sheet. Locomotive 8x3x4½ inches high; track measures 26 in. long by 16 in. wide.

Set includes durable plastic loco, 24 curved and 12 straight track sections, 8 miniature trees and 8 lamp posts, 2 mallets and song sheet. From Hong Kong.

Order 1 "D" battery on page 482.
49 N 5728—Shipping weight 1 pound 11 ounces. . . . . Outfit $4.97

Wacky Windups

Wind the key, watch 'em roll along as their passengers bump up and down

Your choice $3.99

1 **Wacky Hot Rod.** The funny-faced little driver looks like he's rarin' to go! He's all decked out in flashy crash helmet and goggles and turns his head from side to side. High-impact plastic. 12 inches long.
49 N 5733—Shipping weight 2 pounds 3 ounces. $3.99

2 **Wacky Farm Truck.** Brightly-dressed scarecrow driver spins around and around as frisky animal passengers in back jog along and watch the scenery. High-impact plastic. 13 inches long.
49 N 5734—Shipping weight 1 pound 3 ounces. . $3.99

Bring 'em back alive!

Load 9 realistic wild animals in cage on SAFARI HUNT $5.99

It was a rough month in the jungle, but it was worth it! You bagged some fascinating animals that any zoo would be proud to show. Easy now—turn crank slowly as you pull cage up and into wagon. That's it. Now lift rear door and start loading. Don't forget to shut it so none of your prized collection escapes.

Steel truck has removable top. Steel wagon comes with slide-out ramp. All nine animals and the cage are made of plastic. 24x5x6½ inches high. Buy it the easy way—order by phone.
79 N 5522C—Shipping weight 6 pounds. . . . . Outfit $5.99

$3.89

Mickey Mouse Melody Roadster

Just turn the crank and that world-famous mouse bobs up and down as he swings his arms. Built-in music box plays a happy tune. Flashy red roadster is strong plastic. Over-all 8x10 in. high. Shpg. wt. 1 lb. 4 oz.
49 N 5252 . . $3.89

Design your own course..cars zip around corners..even follow room-to-room layouts

See motorcycle whiz in and out of police station as surprised cop pops through chimney

Crazee Cycle Raceway

28-piece Set $10.99 without battery

Gangway! That wild and wacky driver is coming through town . . and he won't stop for anything. Look—there's a head popping out of that manhole! Will cycle stop in time? Phew—that was close! Head went back down just in the nick of time. Crossing gate ahead. Wow—it swung open just in time. Steering track lets you switch cycle from one track section to the other. Includes one 5-in. cycle, 6 curved and 3 straight tracks, 3 policemen, 12 scenic backgrounds, instr. Plastic. Order 1 "C" battery below.

79 N 4575C—Shipping weight 3 pounds.....Set $10.99

79 N 4665—"C" Battery. Shpg. wt. each 2 oz.....Each 16c; 6 for 90c

49 N 4597—Extra Cycle. Wt. 12 oz. Order 1 "C" Btry. pg. 482..$3.49

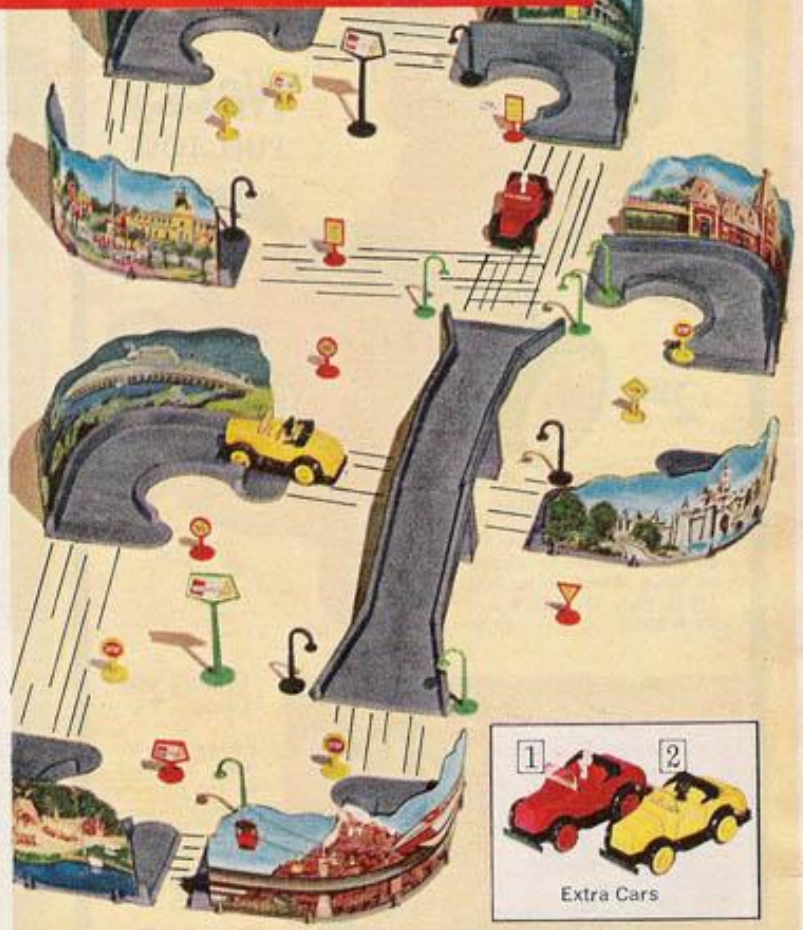

Watch Mickey Mouse drive through exciting Fantasyland, Frontierland, other famous "lands"

Disneyland® Rambling Roadway

48-piece Set $7.99 without batteries

13-piece Set $3.99 without battery

48 piece Set. Two 4½-in. cars. 8 curved, 3 straight tracks. Bridge trestles, scenery, signals. Plastic. Order 2 "C" batteries at left.

79 N 4436C—Shipping weight 4 pounds.....Set $7.99

13 piece Set. One 4½-in. Mickey Mouse car, 6 curved tracks 6 pieces of scenery. Plastic. Car uses one "C" battery; order from page 482.

49 N 4459—Shipping weight 3 pounds.....Set $3.99

Extra Cars. Order one "C" battery from page 482 for each car.

(1) **49 N 4463**-Donald Duck Car (2) **49 N 4464**-Mickey Mouse Car

Shipping weight each 6 ounces.....Each $1.99

TRIK-TRAK $5.99 without battery

Lay out your own exciting cross-country rally course—under furniture, around corners, and from room to room. 6-inch Swordfish racer follows course you set. Steering track lets you switch car from one track section to the other. You also get 6 curved and 1 straight track, 13 scenic backgrounds, instructions. Plastic construction. Order 1 "C" battery on page 482. Wt. 2 lbs. 10 oz.

49 N 4567.....Set $5.99

Extra Cars. 6-in. Plastic. Order 1 "C" battery for ea. on pg. 482.

(3) **49 N 4570**—Swordfish

(4) **49 N 4572**—Dolphin

Shpg. wt. 8 oz.....Each $2.29

Wacky PULL TOYS

$2.99

Fruit Train . . it wobbles, wiggles

Leaves revolve, antennas jiggle and bell tinkles as it's pulled along. About 20 in. long, 5½ in. high. Wt. 1 lb. 9 oz.
49 N 5353 . . . . . $2.99

Choo Choo $2.99

Funny smokestack hat pops up and down as wheels go "clack-clack." 10 inches long, 8 in. high. Wt. 1 lb. 10 oz.
49N4528 $2.99

Wacky Pull Toys are plastic with squeaker on pull cord. From British Hong Kong

Ice Cream Truck $2.99

Ice cream pops up and down, face peeks out of cone. Bell rings. About 8 in. long, 11 in. high. Wt. 1 lb. 14 oz.
49 N 4525. $2.99

Lollipop 'N' Kids $2.99

Nutty face spins 'round and 'round to "clack-clack" sound. 8 inches long, 11 in. high. Wt. 1 lb. 8 oz.
49 N 4526 $2.99

Wormy Apple $2.99

Pesty worms revolve and bob up and down. Loud clicking noise. 9 in. long, 8 in. high. Wt. 1 lb. 10 oz.
49 N 5354 $2.99

Clear the way for Huffy Puffy $3.99

More than 2 feet of bright colors, sound and clever animation. Couplers hold fast as train is pulled, yet they're easy to unhook for rearrangement of cars. Sturdy wood printed and enameled in nontoxic colors. Steel axles; plastic cow catcher.
49 N 5256—Wt. 3 lbs. $3.99

School Bus $2.99

7 kids load through door. Driver turns. Wood, plastic. 13 in. long.
49 N 5287—Wt. 2 lbs. 5 oz. $2.99

Milk Wagon $2.79

Bell rings, driver's head turns. 6 bottles, tray. Wood, plastic. 9 in. long.
49 N 5286—Wt. 2 lbs. 3 oz. . $2.79

Pull-a-tune Xylo $2.69

Plays if pulled or hit with mallet. Color-coded to song folder. 14 in. long.
49 N 5248—Wt. 2 lbs. 4 oz. $2.69

Snoopy Sniffer $2.69

Comical hound dog walks, wags tail. Floppy felt ears, wood body. 14 in.
49 N 5320—Wt. 2 lbs. 6 oz. . $2.69

Gabby Goofies $1.99

Wings whirl, heads nod as babies wobble along behind chattering Mama. Wood. 13 in. long. Wt. 1 lb. 4 oz.
49 N 5262 . . . . . $1.99

Mr. Loud Alarm $1.99

Bells jingle, hands spin and eyes roll gleefully at each tug. Wood and metal. 7 in. high. From Japan.
49 N 5213—Wt. 1 lb. 8 oz. . . $1.99

Grasshopper $1.59

Legs churn, antennas quiver. Chirps happily as he is pulled along. Wood and metal. 9 in. long. From Japan.
49 N 5212—Wt. 1 lb. 4 oz. . . . $1.59

Railroad Hand Car $1.59

Bobbing men go faster and faster as car is pulled. Clicks like train. Wood, metal. 9 in. long. Japan.
49 N 5214—Wt. 1 lb. 8 oz. $1.59

27-inch Circus Train $3.99

Cars put on show as train chugs along—engine rocks, pistons pump, giraffe wiggles neck, elephant and mouse seesaw, man bounces. Enameled wood. From Japan. Buy it the easy way—order by phone.
49 N 5201—Shipping weight 4 pounds. $3.99

MUSICAL TOYS play favorite nursery songs

$3.77

2-tune Music Box TV

Features giant-size 7-inch screen. Plays 2 tunes, shows 2 revolving stories—"London Bridge is Falling Down" and "Row, Row, Row Your Boat." Knob can't be overwound. Channel selector. Plastic and wood. 10 inches wide by 9 inches high. Shpg. wt. 2 lbs. 3 oz.
49 N 5312.....$3.77

$2.95

2-screen Music Box TV

Gives you 3½x3-in. screen in front, smaller "Peek-A-Boo" screen on top for added fascination. See and hear revolving story, "Mary had a Little Lamb." Center wind-up knob can't be overwound. Tuner knobs make clicking sound. Strong wood, plastic and steel. 6 inches wide, 7 inches high.
49 N 5344—Wt. 1 lb. 14 oz. $2.95

$3.49

New Type-A-Tune Xylophone is so easy to play . . just match color of note with color of key

Helps teach color and number recognition . . as well as manual dexterity. Use one hand to play simple melodies . . other hand to turn roller to advance music sheet. Eight notes are rubber suspended, so striker mallets give crystal clear tones. Made of high impact plastic and metal. Includes 8 popular children's songs. Measures about 11½x11x5 inches high.
49 N 4444—Shipping weight 2 pounds 6 ounces.....$3.49

$1.84

Music Box Pocket Radio

"Transistor"-style. Plays melody as scenes appear. Plastic, wood. About 4½x3½ in. high.
(1) 49 N 5313—Twinkle Star
(2) 49 N 5315—Frere Jacques
Wt. 11 oz.....Each $1.84

$2.33

Bigger Music Box Radio

Pictures, words move by window as music plays. "Aerial." Plastic, wood, steel. 7x1½x6 in. high.
(3) 49 N 5316—Baa Black Sheep
(4) 49 N 4659—Pop Goes Weasel
Wt. 1 lb. 4 oz.....Each $2.33

$3.99

Lace and tie with Music Box Lacing Shoe

Wind the chimney and hear "The Old Woman in the Shoe" while pictures revolve. Raise toe to lift out 3 "children." Doubles as pull-toy on wheels. Plastic and wood. Nontoxic colors. 10 inches long, 7 inches high.
49 N 5324—Wt. 2 lbs. 4 oz. $3.99

$3.19

Call Santa, 5 others . . Musical Talk 'n' See

Dial "Mother," "Daddy," "Grandparents," "Sister," "Brother" or "Santa Claus" and . . presto . . you see their faces appear on TV screen. Music box plays a happy tune . . can't be overwound. Plastic. 13 in. wide, 8½ in. high.
49 N 4475—Wt. 1 lb. 10 oz. $3.19

Music Box Ferris Wheel

Load the passengers . . wind it up . . watch all the action

$4.97

Everyone's having great fun—from the 4 tiny wooden kids in swinging seats to the little man on the ground cranking away furiously. Plays "In The Good Old Summer Time." Wood and plastic. 9 in. wide, 8 in. high. Wt. 2 lbs. 3 oz.
49 N 5326.....$4.97

Save this catalog . . you can order toys on pages 467 to 638 until August 1, 1967

Musical Clock helps tots learn to tell time $3.99

Face and minute hand turn to show pictures of home life as clock goes "tick-tock" and music box plays "Grandfather's Clock." Can't be overwound. Sturdy wood case has rounded corners. Nontoxic colors. Break-resistant plastic crystal, face and handle. Both sides brightly enameled. 6½ in. wide, 10½ in. high.
49 N 4715—Wt. 2 lbs. 2 oz.....$3.99

Whirl-A Tune $2.49

Exclusive at Sears. Hold stick and whirl Winnie-the-Pooh above your head. Listen to built-in music box play a happy tune as felt ribbons spin around. Soft plastic body, wood stick. Over-all length 14 inches.
49 N 4530—Wt. 1 lb. 2 oz. $2.49

Music Box Iron $2.19

Push "steam" button . . it whistles. Glide it along on hidden wheels and it plays "This is the Way We Iron Our Clothes." Eyes roll up and down. Strong plastic. With cord for pull-toy play. 8 in. long, 5 in. high.
49 N 5327—Wt. 1 lb.....$2.19

$3.99

Spool turns, marbles tumble, wooden "needle" bobs up and down as tot cranks Toy Sewing Machine

Marbles bounce with a lively sound in this colorful machine tots will love. It's full of action to keep them busy for hours. Wood and plastic, brightly painted with non-toxic colors. About 12x5x9 inches high. From Japan.

Pick up your phone right now and order this one!

49 N 5251—Shipping weight 2 pounds 15 ounces..... $3.99

Donald Duck plays music . . flies apart

$2.49

Stack the 6 plastic pieces . . and you have the world's most famous duck. Turn the crank, music box plays . . suddenly Donald flies apart (but he's easy to put together). 13 inches high.

49 N 4502–Wt. 1 lb. 2 oz. $2.49

Winnie-the-Pooh Musical Ferris Wheel

$4.99

Place 6 cute Pooh characters in seats . . wind knob . . watch wheel turn as music box plays. Steel base and uprights; soft plastic wheel, seats, passengers. 8x9¾ in. high. Wt. 2 lbs. 6 oz.

49 N 4671 ..... $4.99

Squeeze 'em . . blocks "talk" just like real animals

$2.99

Please your pet-loving child with big blocks he can squeeze to hear sounds imitating familiar animals. Plastic-coated fiberboard (not wood or hardboard) is really sturdy. Five blocks stack nearly 3 feet high . . nest in 8x8-in. block.

49 N 4439—Shpg. wt. 3 lbs..... $2.99

Mattel's Musical Pop-ups

Your choice $2.29

(1 thru 3) Turn the crank . . music box plays . . then up pops a cartoon favorite. Colorfully decorated metal box, about 6 inches high. Plastic and cloth figure.

1 **Bugs Bunny.** Plays "Hail, Hail, the Gang's All Here." 49 N 4568—Shipping weight 1 lb. 4 oz. . . . $2.29

2 **Tom and Jerry.** Plays "For He's A Jolly Good Fellow." 49 N 4674—Shipping weight 1 lb. 4 oz. . . . $2.29

3 **Comical Clown.** Plays "Pop Goes the Weasel." 49 N 4571—Shipping weight 1 lb. 4 oz. . . . $2.29

$3.19

$3.99

4 **Bell Boys.** Hammer keys . . see one of 4 bellboys sail up to ring a bell. Graduated tones sound an easily identified musical scale. Made of wood and metal. About 11 in. high.

49 N 4607—Wt. 2 lbs. 2 oz. $3.19

5 **Musical Blackbird Pie.** Turn crank and hear "Sing A Song of Sixpence." Then 3 blackbirds with yellow hats pop up. Push button to reset. Plastic, metal. 8½-in. diam.

49 N 4675—Wt. 2 lbs. 3 oz. $3.99

Pot 'n Spoon $2.69

Helps hand-and-eye training. Six wooden blocks in 3 shapes drop into lid cover. Plastic. 10-in. diam. pot.

49 N 4462—Wt. 1 lb. 10 oz. $2.69

Tot gets 10 things to do with Musical Busy Box

$5.59

Fascinating activities for infants and toddlers. Doors open, dials click, crank turns, wheel spins . . all to the tune of delightful music. Made of sturdy plastic . . non-toxic, no loose parts.

Attaches to play pen or crib. About 14x12 in. high. Like everything else in Sears books, it's so easy to order by telephone.
49N4523–Wt. 2 lbs. 11 oz. $5.59

Non-musical Busy Box. Same as above, but does not play music.
49N4498–Wt. 2 lbs. 8 oz. $3.79

Save this catalog . . you can order toys on pages 467 to 638 until August 1, 1967

$2.99

Musical Koo-Koo Clock

Ideal for hanging on crib, playpen or wall. Music plays as clock hands rotate, bird moves. Plastic. 9x3x11 in. high.
Shipping weight 1 lb. 5 oz.
49 N 4470.....$2.99

12 Action Blocks $3.49

Each block comes with a built-in activity . . such as spinning ball, handle that clicks, rings that rotate, dial with phone bell sound, colored beads that rattle. Plastic. Each block about 2½-in. square.
Shpg. wt. 1 lb. 8 oz.
49 N 4676.....Set $3.49

Only at Sears!

$4.22

Winnie-the-Pooh Musical Merry-Go-Round

Turn the knob, watch Winnie and his pals . . Christopher Robin, Kanga and Roo, Rabbit, Eeyore, Piglet and Owl . . bounce merrily up and down as colorful carousel revolves . . and plays a happy melody. Built-in music box . . can't be overwound. Sturdy plastic dome, metal base. 9-in. diameter. 7 in. high.
49 N 4476—Shipping weight 2 pounds 8 ounces.....$4.22

FASCINATING COLOR TOPS

Watch Choo-choo zip around track $1.99

Miniature train goes 'round and 'round track inside plastic dome . . as top spins. Travel scene on base. 9 inches high. 8-inch diameter. From West Germany.
49 N 4725–Wt. 1 lb. 4 oz. $1.99

See Monorail speed . . Trucks go slowly $2.99

Monorail train whizzes along raised track . . about 3 times as fast as the trucks below . . as top spins. Plastic dome. 9-in. high. 8-in. diam. From W. Germany.
49 N 4729–Wt. 1 lb. 4 oz. $2.99

Mama Bear cuddles her Cub as lullaby urges him to sleep

$4.99

Here's a soft, adorable pair to delight your child at playtime and bedtime. Swiss music box plays a soothing lullaby. Mama Bear, with her bright, expressive eyes, is 15 inches tall. Both bears wear bright ribbon bows. Delustered rayon plush pile. Cotton stuffed.
Shipping wt. 1 lb. 8 oz.
49 N 4121.....$4.99

"CHARGE IT" IF YOU WISH

Musical Crib Gym

1 Tug on center ring starts music for baby to enjoy while playing. Wood and plastic. Adjustable.
49 N 4422—Wt. 1 lb. 4 oz. $3.69

Rock-a-Stack

2 Ten colorful plastic rings to stack and unstack. Sit on 13-inch wooden base that rocks.
49 N 4601—Wt. 1 lb. 2 oz. $1.64

Snap-lock Beads

3 64 flexible plastic beads snap together, pop apart. Nice for teething . . 1⅜-inch diameter.
49 N 4460—Wt. 1 lb.....$1.57

Roly Poly Chime Ball

4 Sealed globe contains hand-decorated horses, swans. As ball rolls, figures rock . . chime sounds. Floats on water. 6¼-in. diam.
49 N 4669–Wt. 1 lb. 8 oz. $2.44

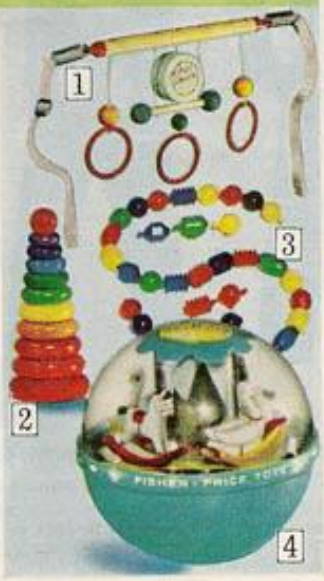

CRIB TOYS . . make sound or music when they move

5 **Musical Mobile.** Plastic. 18 in. high.
49 N 4477—Wt. 1 lb. 10 oz....$4.72

Non-musical. As above, but no music.
49 N 4482—Wt. 1 lb. 4 oz.....$2.79

6 **Crib Roll.** Beads whirl, make noise. Wood. About 18 in. long, 6 in. high.
49 N 4554—Wt. 1 lb. 10 oz.....$2.59

7 **Rail Boat.** Also rocks on floor. Wood. About 7 in. long, 5 inches high.
49 N 4553—Shpg. wt. 12 oz.....$1.39

Oh, MARY POPPINS

is her name . . you can dress up like her

$4.97

You can dance, sing, and even look like Mary Poppins. Perky rayon dress with ruffles, bodice-effect, print skirt. Bonnet and parasol. Makes you want to fly all the way to Cherry Tree Lane. Carpet bag not included . . sold on page 592. Why not pick up the phone and order it? *State S, M, L.* Shpg. wt. 1 lb. 4 oz.
49 N 819F.....$4.97

Size Chart for all Playsuits

Size is	If Height Is
Small	35-42 inches
Medium	43-51 inches
Large	52-60 inches

Visiting Nurse $3.87

Styled for the "pretend" nurse who travels. Crisp white cotton belted uniform shrinkage controlled. Blue cotton cape, with insignia. Plastic shoulder bag, pert little cap.
State S, M or L.
49 N 799F—Wt. 1 lb. $3.87

Drum Majorette $4.97

Lead the way in high-stepping costume of rayon satin as the big brass band marches on. Hat, baton, belt, boots. Fancy gold-color decorations for really "high style."
State S, M, L. Wt. 1 lb. 12 oz.
49 N 829F.....$4.97

Pretty Ballerina $5.97

Dance, ballerina, dance! And it's so much fun in this elasticized acetate satin outfit. Shimmering trim . . fluffy nylon tutu over skirt flutters up around you as you twirl.
State S, M or L.
49 N 820F Wt. 12 oz. $5.97

For brave fighters:

THE GREEN BERET

Special Forces Outfit

$5.97

Creep through your backyard "jungle" . . then charge! Your camouflage coverall looks so real. It's cotton twill with patch pockets and a zipper front. Wear your beret at a jaunty angle . . it's green wool and rayon felt.
State S, M or L. Shipping weight 1 pound 4 ounces.
49 N 801F.....$5.97

Army Fatigues $6.97

Sanforized® cotton (max. fabric shrink. 1%). Jacket has insignia, stripes, name tab. Cap. *State S, M, L.*
49N803F–Wt. 1 lb. 8 oz. $6.97

Marine Sergeant $6.87

So handsome! Shrinkage controlled cotton. Cap, belt, insignia. Elastic back on pants. *State S, M, or L.* Wt. 1 lb. 8 oz.
49 N 837F.....$6.87

Highway Trooper $6.87

Shrinkage controlled cotton. Plastic cap, gun, goggles. Metal badge, whistle, handcuffs. *State S, M, L.* Wt. 1 lb. 12 oz.
49 N 827F.....$6.87

$5.87

He speeds to the rescue in his suit and cape of shrinkage-controlled cotton, *State size S, M, L.*
49 N 730F—Shipping weight 1 lb. $5.87

BATMAN to the rescue!

$5.87

Zonk! Crack! It's Batman fighting crime in his washable cotton outfit. Shirt, pants, cape, hood, mask. Batman symbol on front. *State S, M, L.*
Shipping weight 1 pound.
49 N 807F. Outfit $5.87

For Outfits on this page, see measuring chart on facing page

$1.89

Startle your friends with a tricky disguise

Make-up kit includes ears, teeth, mustache, nose and specs, eye patch, beard, sore thumb, mask, grease paint, nose putty, 3 hanks of hair.
49 N 822–Wt. 12 oz. $1.89

Batman Cape, Helmet and Utility Belt

$5.99 Ages 5 to 12

Super weapons help Batman win. Utility belt holds Bat gun, message sender, gun grenade, Batarang, Bat cuffs. Buckle simulates 2-way radio . . . secret compartment. Vinyl cape. Plastic helmet.
Shipping weight 3 lbs. 3 oz.
49 N 2735. . . . . $5.99

$5.97

Frontier Man

Ready to scout in brown cotton twill. Elastic-waist pants. Cotton, plastic fringe. Deep-pile hat. *State S, M, L.*
49 N 817F–Wt. 1 lb. $5.97

$5.87

Zorro rides again!

Cotton. Black shirt has gold-color decoration. Pants, cape, hat, belt, mask. *State S, M, L.* Shpg. wt. 1 lb. 8 oz.
49 N 810F. $5.87

$4.97

Captain America

He fights for right! Cotton twill. Hood, shirt, belt, mask, boot-effect pants. *State S, M, L.* Wt. 1 lb. 8 oz.
49 N 808F. $4.97

Astronaut Suit

For the way out wild blue yonder . . . you're dressed for a pretend world of rocket launching and space walks

$5.87

All ready for the thrills of outer space with this uniform . . it looks so real! Silvertone cotton twill. All one piece, with patch pockets, zipper front. Astronaut insignia. Overseas cap. Order Helmet below. *State S, M, L.*
Shipping weight 1 lb. 4 oz.
49 N 804F. $5.87

Astronaut Helmet

$3.37

Like official helmet. Transparent, lift-up face shield, microphone mouthpiece.
Shipping weight 2 pounds.
49 N 805. . . . . $3.37

Includes 44 players plus paints so you can make 4 different teams

A capacity crowd fills the big double-deck stands . .

Players run, pass and receive the ball as defensive team blocks and tackles . .

NFL Big Bowl Electric Football Game

EXCLUSIVELY AT SEARS $11.99

Strategically set up your formations, then watch 3-D players clash on 36x21-in. field. Vibrating coil beneath keeps your men in action. Kicker-passer throws and boots magnetic ball. 3-man yardage marker and scoreboards keep track of game. Includes pennants, goal posts, 3 magnetic footballs, instructions and NFL plays. Paints and brush for painting players. Steel frame, plastic corners. Cord, coil operate on 110–120-v., 60-cycle AC. UL listed. Partly assembled.
79 N 296L—Shipping weight 12 pounds..... $11.99

Hitters actually run the bases

PRO LEAGUE BASEBALL

Swing the bat at a pitched ball, crank runners around to score

$9.99

A quick hand for turning gets men safely around bases in this multi-action version of pro-league baseball. Adjustable pitch control increases the excitement by delivering a complete variety of hard-to-hit pitches. Just a finger controls spring-action bat so game can be played alone or with opponent. Includes 9 stationary defensive players, multicolored grandstand, 4 removable base runners, steel baseball and 4-dial scoreboard. 22x22-in. plastic and hardboard base, steel frame. Buy it the easy way—order by phone.
79 N 120L—Shipping weight 10 pounds..... $9.99

$9.99

NFL Electric Football . . 36x21-in. gridiron

2 full teams of 3-D players plus a separate kicker-passer meet on vibrating gridiron. 2 magnetic footballs, 3-man yardage marker, goal posts, plays and instructions. Steel-framed hardboard. UL listed, 110–120-v., 60-c. AC.
Shipping weight 12 pounds.
79 N 301L..... $9.99

$5.88

Electric Pro Football on 29x15-in. gridiron

Flick switch and 2 teams of 3-D players plus kicker-passer move to action. Hardboard field, 2 scoring devices, goal posts, magnetic ball, yardage marker Steel frame. UL listed, 110–120-v., 60-c. AC.
79N104C–Wt. 6 lbs. $5.88

$6.88

Foto-Electric Football

Lighted gridiron shows plays in action as you quarterback your team. "Hall of Fame" game includes offensive and defensive plays, dials for kicks and runs, scoreboard. Laminated cardboard. UL listed, 110–120-v., 60-c. AC.
Shipping weight 5 pounds.
79 N 114C..... $6.88

Arnold Palmer Table Golf $5.79

Mechanical club hits ball down fairway, past hazards to felt green. Set your own hazards as skill increases. 19½x10½ in. wide. 2 "clubs," 8 plastic hazards, 3 rubber balls. Wt. 4 lbs.
79 N 130C..... $5.79

New!

Delayed-action center Face-off gives each player an even start

Puck weaves through face-off maze, drops to ice, and the fast-action is on

Royal Canadian Hockey $11.66 without batteries

24 players—4 complete teams

Big 36x21-in. hardboard rink with curved slot skating re-creates all the thrills and spills of real live hockey. End zone deflectors and side bumpers keep puck moving 'til goal is scored. Lights flash for each goal, then puck ejector shoots puck back to ice for more play. Spring-action goalies knock puck away from nets. Overhead score panel. 3 pucks, magnetic, plain and roller. Metal players and frame. Fold-away legs. Order 2 "D" batteries below.

79 N 295L—Shpg. wt. 12 lbs. . . . $11.66

79 N 4660—"D" Battery. Shpg. wt. ea. 4 oz. . . . . Each 16c; 6 for 90c

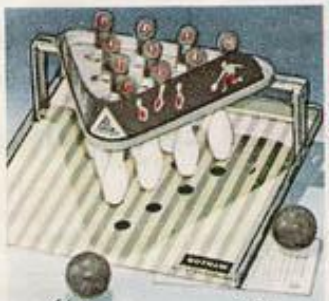

$4.97

All Star Bowling . . flip-action pinsetter

Make strikes, spares, splits. Numbered pins flip up as ball strikes. Ball returns automatically. Just raise tray to reset polyethylene pins. 2¼-in. plastic balls. Steel alley 17 in. long x 16 in. wide.

Shipping weight 4 pounds.

79 N 287C $4.97

$3.95

Shoot from 12 spots on 20x12-inch court

Fiberboard surface (not wood, hardboard) is the scene of this fast-shooting basketball game. 1 to 6 players sink shots using 6 lever-controlled flippers. Scorekeeper, fold-down net baskets, plastic basketball and rules. Shipping weight 3 lbs.

79 N 202C $3.95

$6.88

Hockey Master . . 2 teams play on 27x16-in. rink

Players move up and down ice trying to slap puck into goal. Scoreboard and pressbox at side. Plastic legs raise game for easy play. Positive steel gear drive. 2 pucks, magnetic and plain. Metal frame, hardboard rink.

Shipping weight 8 pounds.

79 N 292C $6.88

$9.77 without batteries

Pro League Hockey . . big rink, roving ref

Referee "faces off" anywhere on 32x18-in. rink. 2 teams slam puck at goalie. Scoreboard, plastic legs, metal frame, goal lights, puck ejector, hardboard rink. Order 2 "D" batteries above.

79N294L-Wt. 10 lbs. $9.77

Pro League Action-Basketball

Now . . a basketball game with remote-control roving players so you can pass, shoot and rebound while your opponent blocks, jumps and scrambles to gain control of the ball

$13.66

Guards, centers and forwards all move fast and furiously through slide-action gear mechanism as steel basket flippers do the shooting. 4-dial scoreboard hangs above colorful grandstand. Molded backboards of see-through styrene. Comes with 10 metal players in offensive and defensive positions, 2 basketballs, 2 plastic basket nets and rules. 36x23-in. hardboard "court" is steel framed.

79 N 284L—Shipping weight 14 lbs. $13.66

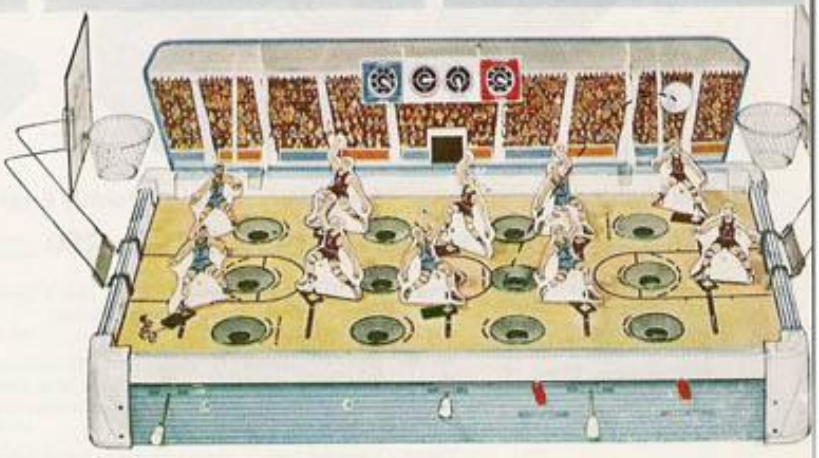

✓ A VISIT TO THE LOUVRE
✓ A ROMP WITH WINNIE-THE-POOH
✓ A PICNIC WITH YOGI BEAR
✓ A MOON LANDING

All come alive in 3 dimensional VIEW-MASTER® *pictures*

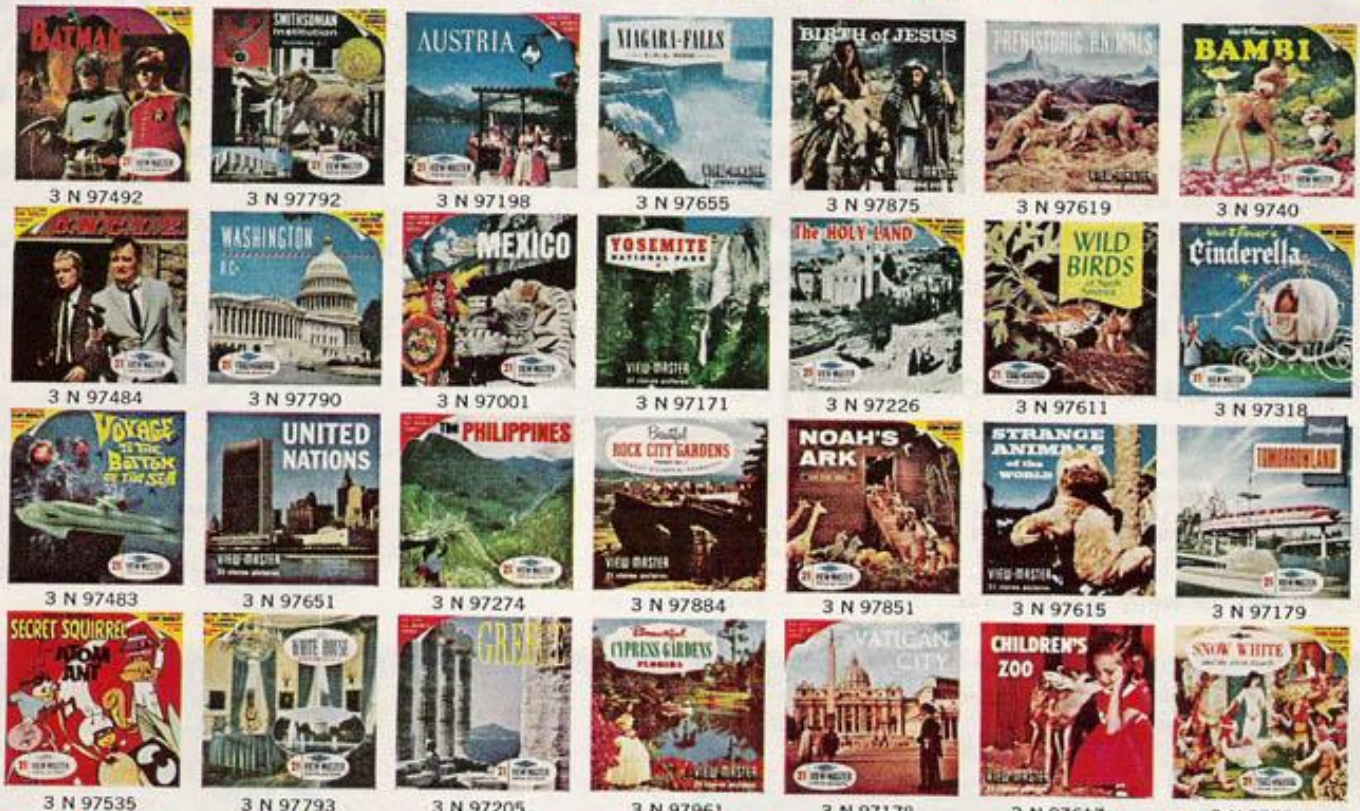

3 N 97492 · 3 N 97792 · 3 N 97198 · 3 N 97655 · 3 N 97875 · 3 N 97619 · 3 N 9740
3 N 97484 · 3 N 97790 · 3 N 97001 · 3 N 97171 · 3 N 97226 · 3 N 97611 · 3 N 97318
3 N 97483 · 3 N 97651 · 3 N 97274 · 3 N 97884 · 3 N 97851 · 3 N 97615 · 3 N 97179
3 N 97535 · 3 N 97793 · 3 N 97205 · 3 N 97961 · 3 N 97178 · 3 N 97617 · 3 N 9730

Special! Now you can see BATMAN on your own stereo viewer

Self-lighted Stereo Viewer shows every scene uniformly bright

Viewer; special, 3 Batman reels **$4.75** without batteries · Viewer; special, 7 other reels **$5.65** · Viewer; 1 special reel **$3.50** without batteries

Use this modern-design 3-D viewer anywhere. Provides its own light when you touch lightbar. Bright, vivid pictures. Uses 2 "C" batteries. Quick flip of lever changes the scene. High-impact plastic.

Viewer with 21 Batman scenes (3 reels) plus 1 special reel (7 scenes). Order batteries for viewer below.
3 N 9773—Shipping weight 13 oz. $4.75

Viewer plus 49 scenes (7 reels) with Huckleberry Hound, Yogi Bear, Flintstones, Top Cat, Quick Draw McGraw, plus 1 special reel (7 scenes). Batteries incl.
3 N 9759—Shipping weight 2 lbs. 8 oz. $5.65

Viewer, 1 special reel (7 scenes). Order batteries below.
3 N 9756—*Postpaid.* (Shpg. wt. 13 oz.) $3.50
34 N 4665—"C" Battery. 2 needed. Wt. 2 oz. Each 16c

Low-cost unlighted Stereo Viewer

Viewer; special, 3 Batman reels **$2.78** · Viewer; special, 7 other reels **$3.58** · Viewer; 1 special reel **$1.53**

So simple to use, even for a very small child. Just hold it up to any light to see . . flick lever to change full-color 3-D scenes. Made of high-impact plastic. Get one for every family member.

Viewer with 21 Batman scenes (3 reels) plus 1 special reel (7 scenes).
3 N 9778—Shipping weight 13 ounces $2.78

Viewer plus 49 scenes (7 reels) with Donald Duck, Mickey Mouse, Bambi, Snow White, Adventureland, Fantasyland, Tomorrowland, plus 1 special reel (7 scenes).
3 N 9766—Shipping weight 1 pound 2 ounces $3.58
3 N 9755—Viewer with 1 special reel (7 scenes). Wt. 8 oz. ... 1.53

Select from over 180 View-Master subjects

21 full-color stereo scenes (3 reels) in each packet. Packets marked (**) have guidebook, real coin (if available), stamp; those marked (*) have story folder; those marked (#) for stereo viewers only, NOT for 2-D projectors. Use your phone if you want to order it the easiest way of all. *Postpaid.* (Wt. ea. 3 oz.) **$1.25** packet

SHOWN AT TOP OF PAGE

3 N 97485—Flipper*
3 N 97376N—Mary Poppins*
3 N 97362N—Winnie the Pooh*
3 N 97536—Peanuts*

SHOWN ON OPPOSITE PAGE

3 N 97492—Batman*
3 N 97484—Man From U.N.C.L.E.
3 N 97483—Voyage to Bottom of Sea
3 N 97535–Secret Squirrel; Atom Ant*
3 N 97792—Smithsonian Institution*
3 N 97790—Washington, D.C.*
3 N 97651—The United Nations
3 N 97793—The White House*
3 N 97198—Austria**
3 N 97001—Mexico**
3 N 97274—The Philippines*
3 N 97205—Greece**
3 N 97655—Niagara Falls; U.S. side
3 N 97171—Yosemite Nat'l Park
3 N 97884—Rock City Gardens, Tenn.
3 N 97961—Cypress Gardens, Florida
3 N 97875—Birth of Jesus*
3 N 97226—The Holy Land; Israel*
3 N 97851—Noah's Ark*
3 N 97178—Vatican City*
3 N 97619—Prehistoric Animals*
3 N 97611—Wild Birds
3 N 97615—Strange Animals*
3 N 97617—Children's Zoo*
3 N 9740—Bambi*
3 N 97318—Cinderella*
3 N 97179—Disney's Tomorrowland
3 N 9730—Snow White*

U. S. TRAVEL

3 N 97486—Black Hills—Badlands*
3 N 97346—Bryce Canyon Nat'l Park
3 N 97988—Busch Gardens, Florida
3 N 97727—Cape Cod and Plymouth
3 N 97813—Colonial Williamsburg*
3 N 97969—Cypress Gardens; floral
3 N 97324—Denver and Mt. Parks
3 N 97296—Glacier Nat'l Park
3 N 97307—Grand Teton Nat'l Park
3 N 97889—Smoky Mts. Nat'l Park
3 N 97123—Honolulu and Waikiki*
3 N 97127—Island of Hawaii
3 N 97128—Island of Kauai and Maui
3 N 97126—Island of Oahu
3 N 9739—Lincoln Heritage Trail*
3 N 97846—Mammoth Cave Nat'l Park
3 N 97827—Monticello
3 N 97487—Mt. Rushmore
3 N 97812—Mt. Vernon
3 N 97363—Painted Desert; Petrified Forest
3 N 97182—Redwood Highway, Calif.
3 N 97322—Rocky Mt. Nat'l Park
3 N 97323—Royal Gorge
3 N 97174—Sequoia Nat'l Park
3 N 97811—Shenandoah Nat'l Park
3 N 97981—St. Augustine
3 N 97526—Wisconsin Dells
3 N 97306—Yellowstone Nat'l Park
3 N 97347—Zion Nat'l Park

CHILDREN'S FAVORITES

3 N 97488—Green Hornet
3 N 97309—Aesop's Fables
3 N 9736—Alice in Wonderland*
3 N 97305—Andersen's Fairy Tales*
3 N 97375—Babes in Toyland*
3 N 97500—Barbie's World Trip*
3 N 97570—Beverly Hillbillies*
3 N 97471—Bonanza*
3 N 97531—Bugs Bunny*
3 N 97515—Bullwinkle Moose*#
3 N 97560—Captain Kangaroo
3 N 97533—Casper Ghost*
3 N 97479—Daniel Boone*
3 N 97177—Disney's Adventureland
3 N 97176—Disney's Frontierland
3 N 97175—Main Street, U.S.A.
3 N 97525—Donald Duck*
3 N 97514—Flintstones*#
3 N 97317—Goldilocks and 3 Bears*
3 N 97374—Gulliver's Travels
3 N 97512—Huckleberry Hound*#
3 N 97314—Jack and Beanstalk*
3 N 97315—Lady and The Tramp*
3 N 97474—Lassie and Timmy*#
3 N 97319—Little Red Hen*
3 N 9731—Little Red Riding Hood*
3 N 97528—Mickey Mouse*
3 N 9741—Mother Goose Rhymes*
3 N 97372—Peter Pan*
3 N 97311—Pinocchio
3 N 97534—Quick Draw McGraw*
3 N 97308—The Sleeping Beauty*
3 N 9737—20,000 Leagues Under Sea*
3 N 97361—The Wizard of Oz*
3 N 97508—Woody Woodpecker*

NATIONS OF THE WORLD

3 N 97057—Brazil**
3 N 9709—Canada**
3 N 97079—Chile**
3 N 97044—Colombia**
3 N 97155—Denmark**
3 N 97091—Ecuador**
3 N 97156—England**
3 N 97172—France**
3 N 97193—Germany**
3 N 9719—Holland**
3 N 97251—Hong Kong**
3 N 97235—India**
3 N 9716—Ireland**
3 N 97224—Modern Israel**
3 N 9718—Italy**
3 N 97153—Norway**
3 N 97025—Panama**
3 N 97168—Portugal**
3 N 97213—Russia**
3 N 97124—South Africa**
3 N 97151—Sweden**
3 N 97185—Switzerland**

CHRISTMAS STORIES

3 N 9738—A Christmas Carol*
3 N 97383—Christmas Story*
3 N 97381—The Littlest Angel*
3 N 97382—Night Before Christmas*
3 N 97870—Rudolph*
3 N 97660—Santa's Workshop*

SPECIAL SUBJECTS

3 N 97657—America's Man in Space*
3 N 97629—Desert Wild Flowers
3 N 97102—Eskimos of Alaska
3 N 97656—Moon Rockets; Missiles
3 N 97581—Secret From Space
3 N 97901—7 Wonders of the World*
3 N 97761—World Fairs—Yesteryear

U. S. STATE TOURS

3 N 97925—Alabama*
3 N 97101—Alaska*
3 N 9744—Arkansas*
3 N 9717—California*
3 N 9732—Colorado*
3 N 9796—Florida*
3 N 97915—Georgia*
3 N 9712—Hawaii*
3 N 97550—Illinois*
3 N 97540—Iowa*
3 N 97465—Kansas*
3 N 97845—Kentucky*
3 N 97945—Louisiana*
3 N 97715—Maine*
3 N 97780—Maryland*
3 N 97580—Michigan*
3 N 9751—Minnesota*
3 N 97935—Mississippi*
3 N 97295—Montana*
3 N 97475—Nebraska*
3 N 97700—New Hampshire*
3 N 97650—New York*
3 N 97890—North Carolina*
3 N 97595—Ohio*
3 N 9743—Oklahoma*
3 N 97245—Oregon*
3 N 97630—Pennsylvania*
3 N 97690—Vermont*
3 N 9727—Washington*
3 N 97835—West Virginia*

WORLD TRAVEL

3 N 97003—Acapulco
3 N 97288—Australia
3 N 97027—The Bahamas
3 N 97004—Banff-Canadian Rockies*
3 N 97029—Bermuda
3 N 97072—Buenos Aires
3 N 97262—Japan*
3 N 97007—Lake Louise-Rockies
3 N 97277—London
3 N 97002—Mexico City
3 N 97166—Paris
3 N 9705—Quebec City
3 N 97058—Rio de Janeiro
3 N 97385—Tulip Time in Holland
3 N 97036—The Virgin Islands

ANIMALS AND ZOOS

3 N 97610—Butterflies
3 N 97964—Marineland, Fla.*
3 N 97188—Marineland, Pacific*
3 N 97965—Parrot Jungle, Fla. I*
3 N 97173—San Diego Zoo*
3 N 97192—Sea World
3 N 97618—Wild Animals, Africa*
3 N 97614—Wild Animals, World*
3 N 97612—Wonders of the Deep*

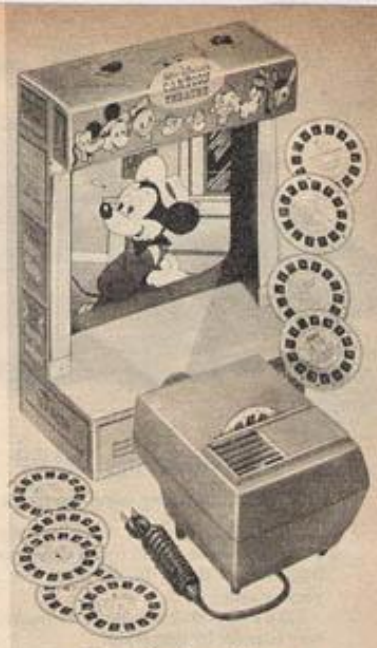

Favorite characters come alive with View-Master Theater

Projector, screen, 140 full-color scenes **$9.64**

Project colorful scenes in 2 dimensions. 30-w. projector; f:3 lens. Disney theater: 140 scenes (10 reels) with Mickey Mouse, Donald Duck, 20,000 Leagues, etc. Bugs Bunny theater: 140 scenes (10 reels) with Elmer Fudd, Porky Pig, etc. 110-120-v, 60-c. AC-DC. Colorful box. NOT for stereo viewers.
3N9780C–Disney Theater
3N9781C–Bugs Bunny Theater
Shipping wt. 5 lbs. $9.64

Extra Lamp for projector.
3 N 8682—Wt. 1 oz. . . . $1.19

You save with these handy, economical 7-reel Packs 49 scenes for **$2.15**

Each title 7 reels (3-D color).
3 N 97717–Animals of the World
3 N 97719–Cartoon Favorites
3 N 97705–Cities of the U.S.A.
3 N 97701–Cities of the World
3 N 97708–Disney Cartoons
3 N 97709–Disney Fairy Tales
3 N 97716–Disneyland
3 N 97712–Fairy Tales
3 N 97702–Faraway Lands
3 N 97707–Huckleberry Hound Hall of Fame
3 N 97706–U.S. National Parks
3 N 97718–Nature Subjects
3 N 9772–Television Subjects
3 N 97703–Vacationlands of the scenic East
3 N 97704–Vacationlands of the scenic West
Pstpd. (Wt. 9 oz.) . . Pack $2.15

Projector with f:2.8 lens . . 100-w. lamp **$13.94**

Project brighter, larger 2-D View-Master pictures. Just flick lever to change scenes on View-Master reels. Plastic body in modern design. On-off switch. 110-120-volt, 60-cycle AC-DC. UL listed.
3 N 9783—Shpg. wt. 3 lbs. $13.94
3 N 8683—Extra Lamp. Wt. 1 oz. 2.59

View-Master Set with Library Box, 3 Batman, 8 other Reels, Viewer **$6.89**

77 full-color stereo scenes in all include 21 Batman; 49 of favorite TV cartoon characters; Huckleberry Hound, Yogi Bear, Quick Draw McGraw, Top Cat, Flintstones; 7 in special reel. (For stereo viewers only.) Library box holds viewer plus abt. 60 reels (7 scenes each); dust-free. Brown and beige plastic.
3N9782–Set. Shipping wt. 2 lbs. $6.89
3N9770–Library Box. (No reels or viewer.) Wt. 1 lb. 8 oz. 1.99

Fun-without-reading Games

Frantic Frogs $4.69

with jumping wind-up frogs

As frogs hop off, use wand to help guide yours to its cove . . and try to keep opponents' frogs out of theirs. Metal frogs. For 2 to 4 players ages 5 to 12.

Like everything else in Sears books, it's so easy to order by telephone.

49 N 195—Shpg. wt. 3 lbs. 8 oz. $4.69

Bright eggs pop out to fill the spaces in this pre-A-B-C version of old time Bingo

Chicken Lotto $2.49

Fill colorful egg-laying chicken with "eggs," press her tail and the game is on. Player then matches the egg that pops out with matching-color square on his card. Just press and place until someone finishes his whole card and wins. 128 plastic eggs, 4 lotto boards, and, *only at Sears*, a colorful 19x 19 inch vinyl play mat. For 2 to 4 players, ages 4 to 7.

49 N 246—Shipping weight 1 pound 12 ounces. $2.49

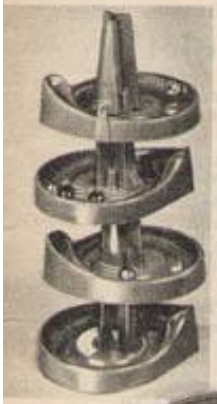

Amsco's Marble Raceway $1.59

Line marbles up, let 'em go, and watch closely as they pass on quick curves, collide, drop lower and race for that lead position. Four fast plastic tracks on 15 inch high raceway. Total of 5 marbles so 2 to 5, ages 3 to 10, racers can play.

Shipping weight 1 pound.

49 N 315. . . . . $1.59

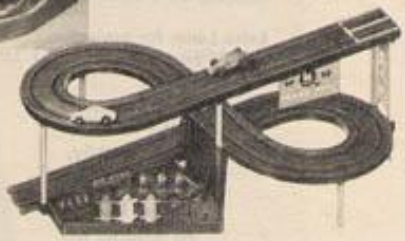

Grand Prix $2.22

Streamlined racers with their steel ball "engines" wildly race down a 4-ft. figure "8" track. For optimum speed and record-breaking results, interchange 3 "engines" in the 5 cars. Extra set of front and rear wheels in case of trouble. Good racers of all ages will want to take part.

49 N 427—Shpg. wt. 1 lb. 5 oz. $2.22

Race marbles up the hill . . hope they don't tumble down.

Lucky one reaches top and is crowned

King of the Hill

Crown pops up, and you win if you're lucky enough to get all the way to the top first. Tilt-move Selector directs moves. Randomly placed holes send marbles tumbling down. Plastic. 10x10x6 in. high. 4 marbles. Up to 4 play, ages 5 and up.

49 N 324—Shipping weight 1 pound 4 ounces. $2.97

$2.97

6 easy-to-play Card Games $1.66

Old Maid, Animal Rummy, Slap Jack, Hearts, Crazy Eights and Snap . . each in its own sturdy plastic box. Rules for all games included. For ages 5 and up.

Shipping weight 1 pound 8 ounces.

49 N 370. . . . . Set $1.66

Tickle Bee $1.49

Tickle him, but don't get "stung." Magnetic tickler moves bee through 12-in. enclosed maze looking for his hive. Reach hive with fewest stings and you win. Any number, any age.

49 N 362—Shipping weight 6 ounces. . . . $1.49

Candy Land $2.44

Color-keyed cards tell where to move your "gingerbread" pawn as you race to reach Rock Candy Mountain. 2 to 4 players ages 4 to 8 will especially enjoy this kind of race.

49 N 160—Shipping weight 1 lb. 12 oz. . . $2.44

..dashed with color, surprise shapes, excitement, too

The Last Straw $2.29

. . be careful or you'll—oops—break the camel's back

So many colorful wood straws in so many different sizes you just can't tell which one will finally break the old camel's back. Break-away plastic camel will suddenly collapse in the middle and send straws flying and whoever added that last straw loses. Any number, any age. Why not pick up the phone and order it?
49 N 277—Shipping weight 1 lb. 4 oz. $2.29

Only Sears offers this new build 'em, race 'em

Cootie House $2.95

All 6 of your Cootie's legs in place? Then you're finally ready to join in the race around the 28x28-in. vinyl play mat. Up to 8 players can build cooties then start them on this crazy journey from Cootie Patch to Cootie House. Color-coded spinner used for building and racing. 104 plastic Cootie parts in all. For all ages.
49 N 274—Shipping weight 1 pound 8 ounces. . . $2.95

Thing Ding $4.99

Colorful, clackety, bell-ringing cranking machine turns out parts for 2 to 4 players to assemble into 6-piece "things." Parts and colors needed are determined by each player's "thing" plan board. 36 plastic snap-together pieces. Winner is first to complete "thing." Ages 6 and up.
49 N 385—Shipping weight 3 pounds 8 ounces. . $4.99

Pig in the Garden $2.66

Keep hungry pig out or he'll gobble up all the gathered vegetables

Spin dial to fill your garden with plastic corn, cabbage, carrots. But beware of the greedy pig. Features Sears exclusive 28x28-inch vinyl play mat. For 2 to 4 junior green thumbs, ages 3 to 10.
49 N 263—Shipping wt. 1 lb. 4 oz. . . $2.66

Flipper Flips $2.49

2 to 4 Flipper fans guide their skin divers on a dangerous search for sunken treasure. When trouble comes, so must Flipper so search can continue. Flipper markers and shooters bring him to the divers and race is on. Ages 4-10.
49 N 378—Shipping weight 1 pound 4 ounces. $2.49

Nibbles N' Bites $2.29

Cast off with magnetic poles and pull in pike or bass. Dogfish catch is a penalty. Biggest catch (highest score) wins. 2 poles, 13x13-inch pond, timer. Plastic. 2 to 4 fishermen, 5 to 9 years.
49 N 303—Shipping weight 1 lb. 4 oz. $2.29

Noah's Ark $1.79

Spinner helps you get 10 animals into cardboard Ark. 40 animals. For 2 to 4 players, ages 4 to 10.
Shpg. wt. 1 lb. 4 oz.
49 N 113. . $1.79

Only at Sears Snake's Alive!

You want those oriental "rubies!" But you must poke your finger in the snake basket! Will the snake jump out at you? Must you take all those baby snakes instead of the "rubies" you're seeking?

PLAY and FIND OUT

$3.95

The richest player wins, so you want lots of "rubies." But a sly snake guards the treasure. If he pops out of his basket when you put your finger in, you know you've been "bitten" and must take snakes instead of rubies. For 2 to 4 players, ages 5 to 12.
49 N 243—Shipping weight 3 lbs.....$3.95

You search for 12 ghastly ghosties among bats, snakes and bones $5.77

Find Kelly, son of the Green Ghost. Search at night, if you dare—the game board glows. The Green Ghost spins, directs your moves, makes scary sounds. When all 12 of the little ghosts are found, he points to his son. For 2 to 4 ghost hunters, ages 7 to adult.
79 N 196C—Shipping weight 4 pounds.....$5.77

Tiger Island $5.66

Can you feed the hungry tiger before he clobbers you?

Flip a marble into the tiger's mouth to keep him from "lowering the boom." Build a raft, capture the flag, and win your escape. For 1 to 4 castaways of all ages.
Shipping weight 4 pounds.
79 N 244C.....$5.66

Flea Circus $5.99

Mad magnetic fleas do 10 acts that display skill and daring

These fleas can hop on a tightrope, ride a unicycle, perform trapeze acts, do other stunts. Extra points awarded forfast-moving fleas. Each player performs hilarious grand finale. Ages 6-12.
Shipping weight 3 pounds.
79 N 253C.....$5.99

HEY PA! There's a Goat on the Roof

$5.22

Fences, haystacks, even henhouses can't stop these goats from leaping. Over they jump! Each is eager to earn tasty tin cans or land on barn roof. Ages 8 to adult.
79 N 239C—Shpg. wt. 5 lbs.....$5.22

Mousetrap Game $5.37

Build the trap . . catch the mouse

The craziest contraption that ever caught a mouse! Throw the dice, circle the board, land on white and add a piece to the trap. Then try for a chance to turn the crank, watch it work. 2 to 4 players, ages 5 and up.
79 N 293C—Shpg. wt. 4 lbs.....$5.37

Silly Safari $5.33

Catch wild animals with a 3-D trap

Escape from the stockade, find your way through an exotic jungle full of crazy characters—Geraldine Giraffe, Cockeyed Crocodile, Charley Chimp in the Kookie Nut Tree, Goofy Bird. For 2 to 4 hunters.
79 N 401C—Shipping weight 5 lbs. $5.33

Are you a winner or a BIRD BRAIN? $3.77

A cagey card game. Spin the select-o-wheel on the 9x9-inch plastic tray. Players flip their little bird's tail to find where to start. Then discard frantically. A reverse card changes discarding sequence. If you top a Bird-Brain card, you become a Bird-Brain yourself. Play all your number cards to win. With 60 cards. For 2 to 4 players, ages 8 and up. Why not pick up your phone and order it?
49 N 234—Shipping weight 1 lb. 12 oz. 3.77

Popeye Ball Toss . .

Sears Exclusive

$2.99

Ready, aim, toss the ball in this saucy sailor's hat. He rolls his left eye as you watch the score count up

Try your luck . . improve your aim. Hit the hat, and ball rolls out on "deck" . . set to toss again. About 19 in. high, 11 in. long. 4 balls. For ages 4 to adult.
49 N 199—Wt. 2 lbs. . . . $2.99

Pump! Pump!
Who'll make the balloon
KA-BOOM

$3.79

Pump up your score by pumping up the balloon without making it Ka-Boom. You put one of the brightly colored balloons on Ka-Boom machine. Choose a number from 1 to 10 . . and start pumping. Look out! It could explode at any second. Will you win or Ka-Boom! For 2–6 players, ages 5–12.
49 N 245—Shpg. wt. 1 lb. 12 oz. $3.79

Funny patient needs an OPERATION

$3.88

Do you have the steady hand and keen eye of a great surgeon? Test your skills as you doctor this zany patient. Use electro-probe to remove anatomy parts. If your hand slips, his big red nose lights up and a buzzer sounds. This clinic can employ 1 or more doctors, ages 6 to 14. Order 2 "D" batteries page 482.
Shpg. wt. 1 lb. 12 oz.
49 N 412 . . . . . $3.88

Got a pair or should you bluff? HANDS DOWN . . last one loses

Pick a card . . match a pair. Quick! Hit the "hand"! Last hand down loses a card. High score in points on matched pairs wins this slap-happy game, but watch out if joker's on you. For 3 to 4 players, ages 7 to adult.
49 N 6507—Shpg. wt. 1 lb. 12 oz. . . . $3.88

BASH! Whack the stack but don't topple it

A real "knockout" game. Bash the funny man with a hammer . . add up points as you strike out sections. Score grows as he gets shorter. But be careful! If he falls over, the game ends. For 2 to 4 players, ages 5 to 12. Shpg. wt. 1 lb. 8 oz.
49 N 197. . . . . $2.29

$2.29

$2.66

Play catch . . but get rid of Time Bomb before it BANGS

Tick, tick, tick . . don't stop to count the seconds! Toss the ticking time bomb before it goes "bang!"—or you'll be eliminated from the game. You move quickly . . and so does everyone else. This fast-moving game is exciting for large or small groups of all ages.
49 N 206—Shipping weight 1 lb. $2.66

The chase is on! Score points by banging rear bumper of other car . . motorized GETAWAY CHASE GAME

Watch it! The cops are in hot pursuit. To avoid being caught, the bad guys try to sidetrack the police car . . then get behind it. These cops are smart. They *could* sidetrack the Duesenberg. Almost anything can happen when each player controls *both* cars with 4 push buttons. The trick is to *think fast* and out-guess your opponent.

4½-inch plastic cars come fully assembled (each needs 1 "C" battery; order from page 519); two-section plastic layout snaps together . . measures giant-size 32x24 inches wide; 31 unassembled cardboard buildings and trees *plus* 79 pieces of realistic-looking landscaping.

79 N 159L—Shipping weight 5 lbs. . . Set $7.95

Get out of awful Camp Granada before bus breaks down

$3.88

"Hello Mudda! Hello Fadda! Here we are at Camp Granada!" All the zany fun of Allan Sherman's famous summer camp . . where things are so bad everyone can't wait to get back home. Players collect "icky animals", they carry out tasks, visit Quicksand Beach and Cruddy Creek—but that isn't all. Players must carefully move bus along escape route without radiator dropping out along the way. Loads of fun for 2 to 4 players, ages 6 to 14.

49 N 198—Shipping weight 3 lbs. $3.88

Carnival fun in Shenanigans $2.39

Test your skill and luck as you travel this exciting midway. First spin the dial to see where you land—could be Palm Reader, Weight Guesser, Snake Charmer or Pie-in-the-Eye. Contests, penalties, surprises. For 2 to 4 players, ages 5 to 12.

49 N 201—Shipping weight 2 lbs. $2.39

Help Dynamic Duo in Batman $2.39

Gotham City's in the grip of a crime wave. The sinister Riddler . . the cunning Mr. Freeze . . 4 others are in control. Players travel around in Batmobiles searching for them. First one to capture all 6 villains wins. For 2 to 4 players, ages 8 to 15. Like everything else in Sears books, it's so easy to order by telephone.

49 N 236—Shpg. wt. 1 lb. 12 oz. $2.39

Agent Zero M Spy Detector $3.99

World crisis! Secret rocket fuel formula is stolen. Give witnesses spy detector test . . then discover and accuse guilty spy. Earn promotion every time you spot thief. Rise to Top Secret Agent and win game. Spy detector box, cards, scoreboard help you analyze clues and testimony of 24 witness suspects. For 2 to 4 players, ages 6 to 12.

49 N 252—Shpg. wt. 1 lb. 10 oz. $3.99

Get Smart with time bomb $2.35

Based on popular TV show starring Don Adams. Players move around game board, taking or rejecting cards, piecing together picture of master criminal. But look out for time bomb—players can set it to blast opponent off board! For 2-4 players, ages 6-12.

49 N 249—Shpg. wt. 1 lb. 12 oz. $2.35

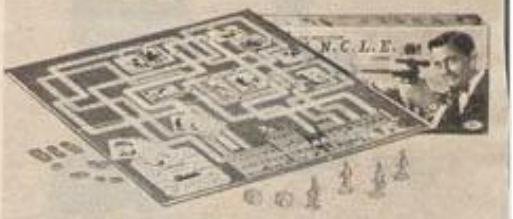

Man from U.N.C.L.E. $2.39

Clever as Napoleon Solo? Thrill to challenge of being first to find THRUSH chief card that matches your assignment card . . then returning it to U.N.C.L.E. headquarters. For 2 to 4 players, ages 6 to 12.

49 N 403—Shpg. wt. 1 lb. 8 oz. $2.39

Spy with James Bond $1.66

Face dangers lurking in back alleys, ghostly cemeteries and cavernous sewers. But do your spying before midnight to score high. Gather spy cards, maneuver men, advance scoring disks as you race against time. "Rendevous" can mean extra points. Score 100 points to win. For 2 to 4 players, ages 8 and up.

49 N 402—Shpg. wt. 1 lb. 12 oz. $1.66

Ten Commandments Bible Game $3.69

An exciting and educational family game for children and adults of all faiths. You'll journey through the Holy Land . . meet a good Samaritan or Roman soldier along the way . . cross the River Jordan . . or lose your "silver" to a band of thieves. For 2 to 6 participants.
49 N 272—Shipping weight 3 pounds. $3.69

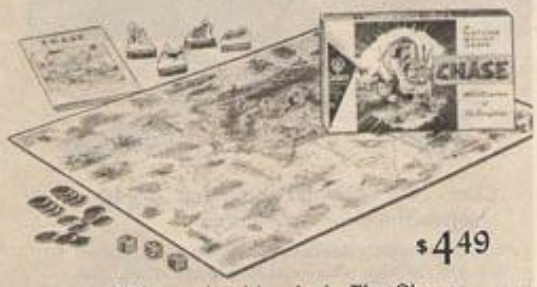

$4.49

Follow animal tracks in The Chase

Go on an exciting hound and rabbit hunt in the wilds of Florida's Everglades. Each hazard on gameboard is discussed in 40-page booklet with explanations as to why it's considered dangerous. For nature lovers of all ages, 2 to 4 players.
79 N 369C—Shipping weight 4 pounds. . . $4.49

$2.79

Race against time in GEO-graphy, U.S.A.

Spin the dial to find your starting letter. Then invert the timer. While the sand runs, peg-in as many cities, states, islands, rivers, lakes and national parks as time allows. Educational fun for 2 to 4 players, ages 8 to teens.
79 N 396C—Shipping weight 2 pounds. . . $2.79

The Beatles Flip Your Wig Game $2.44

Be John, Paul, George or Ringo and race around board trying to collect 4 cards: your Beatle's picture, his autograph, his musical instrument and a hit record. For 2 to 4 players, ages 7 to 15. To order the easiest way, look in your phone book white pages under "Sears, Roebuck and Co., Catalog Sales" for number to call.
49 N 387—Shipping weight 1 lb. 12 oz. . . . $2.44

A Sears exclusive

$3.99

Help get Winnie-the-Pooh down from the honey tree! Race to tree . . drop magic marble through knot hole . . watch Winnie scamper down ladder

Winnie-the-Pooh's up to his old tricks again. The bees have left the honey tree and he's leisurely sipping the sweet nectar they've left behind. But they're bound to return. So Winnie's friends, Christopher Robin, Kanga, Owl and Eeyore, are racing to get him down. Players move along winding path to honey tree, drawing colored cards which show how far they can advance with each turn. Once a player reaches tree he drops magic marble through knot hole . . hoping to rescue Winnie. But Winnie might not come down. Instead, a pesty bee may force the player to move back onto the path. First player to help Winnie escape wins. For ages 5 to 10 . . nothing to read. 2 to 4 players.
49 N 240—Shipping weight 2 lbs. 8 oz. $3.99

Mary Poppins Game features merry-go-round selector that guides players around board

$1.97

It's Walt Disney's lovable Nanny! Watch Mary and Bert gently sail down to earth to guide you along the fantasy path. Location of playing piece determines whether you ask Mary or Bert for instructions on next move. But beware of delays caused by Birdwoman, Uncle Albert, dead ends and such. First player to go from Cherry Tree Lane to Park wins the game. Lots of fun for 2 to 4 children, ages 5 to 9.
49 N 460—Shipping weight 1 lb. 8 oz. . . . $1.97

Have fun being a Baby Sitter $5.66

Object is to earn the most "money" while doing various baby sitting tasks. But be careful not to wake the baby . . or he'll cry *and you'll lose.* "Money" is earned each time player inserts marker in board without disturbing tot. Bonus cards add to the excitement. For 2 to 4 players, ages 6 to 12.
79 N 275C—Shipping weight 4 pounds. . $5.66

Meet your Mystery Date $2.37

Players travel around board trying to collect the right combination of cards to complete their date-time outfits. Mystery date may be dressed for formal dance, skiing, bowling or beach party. If player is "dressed" right when he calls at door . . she wins. For 2 to 4 players, ages 8 to 16.
Shipping weight 1 lb. 12 oz.
49 N 233. . . . . $2.37

TEE'D OFF

Race against time to remove all the tees you can jump in your triangle. Sears new frustration game is fast-paced fun . . it only *looks* easy to win!

$1.99

To start a game and establish strategy, each player removes any one of 15 tees from opponent's triangle. Then flip 60-second timer. Everyone starts jumping over and removing tees, one at a time, in his own triangle.

With perfect strategy, only one tee remains. Wrong planning leaves you with fewer jumps and more tees. Play as solitaire or contest for 2 to 4. Ages 9 up.
49 N 271—Shipping wt. 1 lb. $1.99

Sorry . . first player to reach "home" wins **$3.22**

Cards decide whether pawns on board move. Fun, entertainment for 2 to 4 players, ages 6 and up. Special rules for adults. 18-in. board, cards, pawns.
49 N 420—Shipping weight 2 pounds $3.22

Clue . . the whodunit game that solves the crime every time **$3.19**

You're the master sleuth in this challenging game to discover the who, where and how of the crime. Use the clue cards to find the answers and shuffle them to give yourself a new plot every time you play. Take notes on findings as you move around the board. Weapons, notes incl. For 3 to 6. Ages 8 up.
49 N 390—Shipping weight 2 lbs. 8 oz. $3.19

Go For Broke
. . how-to-spend-a-million game
$3.29

Play to lose (all your money, that is) by aiming for the Poor House. Millions of "Go for Broke" dollars make it all pretty difficult. 2 to 5 spenders, ages 8 to adult, squander money around 18-inch board using cards, dice, cup and spinners.
49 N 407—Shpg. wt. 2 lbs. 8 oz. $3.29

Clock-A-Word
$7.88
. . pit your word skill against other spellers

Pull lever and 9 different letters appear. Object is to Unscramble letters and form the longest word in the shortest time as clock ticks. Winning speller, with longest word, stops clock first by inserting key into slot number that matches number of letters in his word. For 2 to 4. Ages 10 up.
49 N 419—Shipping weight 3 lbs. 8 oz. $7.88

The Game of Life . . family fun on a highway trip of fortune **$4.66**

With car and $2000, start up 3-D road of life. Run into snags or good luck as you go through college, business and married life. Make the right decisions and Wheel of Fate may spin you into Millionaire Acres as winner. 24x19-inch board, 8 cars, $7 million in play money, cards and certificates. 2 to 8 players, ages 10 up.
79 N 169C—Shipping weight 4 pounds $4.66

Risk . . international combat awards the world to winner **$5.88**

Based on Napoleon's "balance of power" concept during the 1800's. Players place armies on all 42 territories. Then roll of 1 or more dice pits army against army. Attack neighboring territories with each turn . . control entire continents to gain more armies. Win by occupying every territory on big 22½x21-inch board. Includes 450 army pieces, game cards, 6 dice. For 2 to 6 players, ages 10 and up.
79 N 214C—Shipping weight 4 lbs. $5.88

Password **$1.59**
5th edition . . all new words

Guess word from clues. Over 700 words, card holders, 24 cards, more. For 4. Ages 10 up.
Shpg. wt. 8 oz.
49 N 212 . . . . . $1.59

Concentration . . calls for skill and a good memory **$3.22**

New 8th edition. A real memory-tester of a game. Match items behind numbers to solve picture-word puzzles. Each match exposes more until you guess what picture says and win "cash" cards. 60 puzzles, 30 plastic slides. $17,000 in play money. 2 to 5 players, ages 10 to adult. Buy it the easy way—order by phone.
49 N 298—Shipping weight 1 lb. 12 oz. $3.22

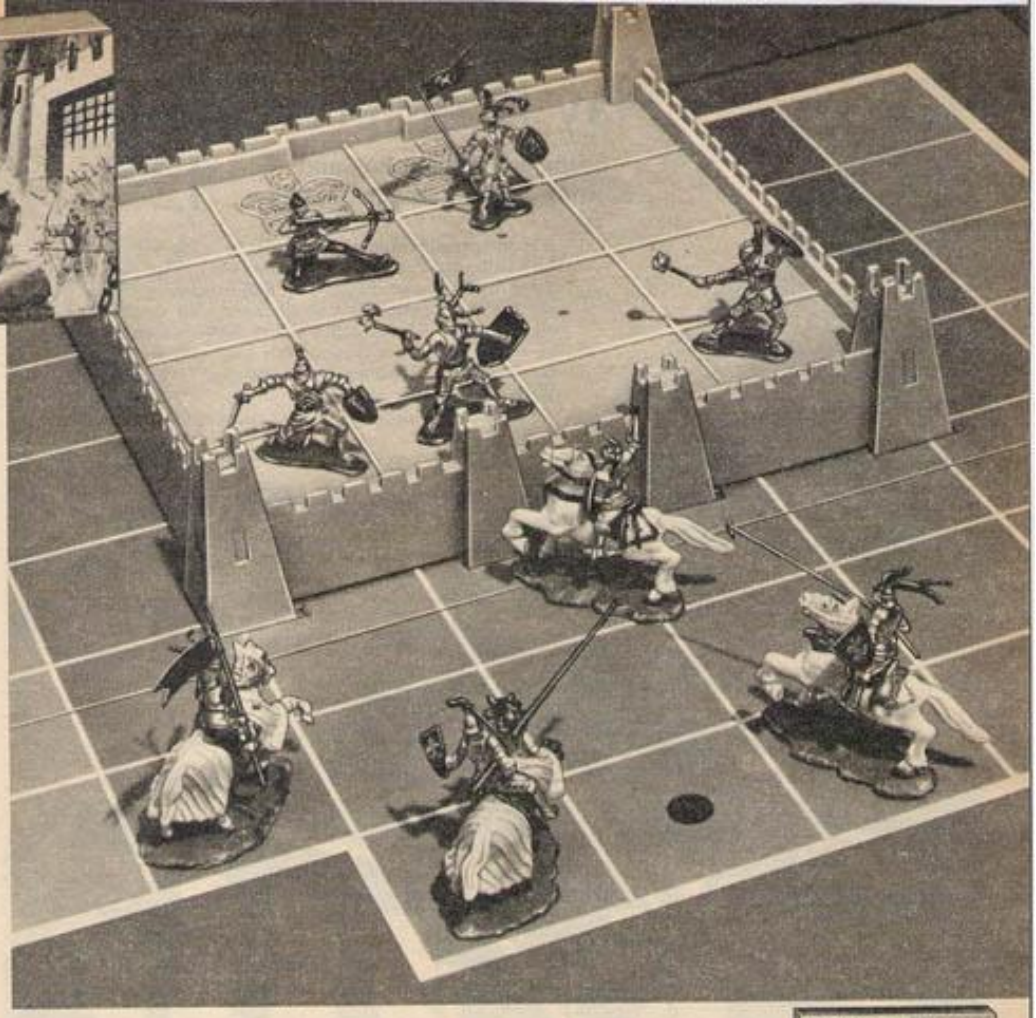

If you enjoy chess, you'll be fascinated by

Siege

the new master-strategy game made exclusively for Sears by Milton Bradley

$3.88

Four mounted knights attack a medieval castle defended by 4 footmen and a castle commander. The knights move in an "L" pattern trying to capture the commander. He moves one or more spaces diagonally. His 4 footmen move only 1 space diagonally to defend him. You must capture the commander or eliminate all 4 knights to win.

Action-posed, highly detailed playing pieces and 3-dimensional castle are made of colorful sturdy plastic. Big 18x18-inch board with 52 squares. For 2 players, ages 10 to adult.

49 N 224—Shpg. wt. 2 lbs. 4 oz. $3.88

Travel 63 spaces to win in Gooses Wild

$2.33

Win pot of "counters" and all "counters" on board by exact landing on 63. Bonus and penalty squares on the spiral path speed up or slow your trip, gain or lose points. Any number, ages 10 and up play for preset amount of points.

49 N 213—Wt. 1 lb. 8 oz. $2.33

Play Tray with Playing Chips for Michigan Rummy

$1.99

Rounded compartments in 14-inch green plastic playing tray keep chips in place, ready for easy scooping out. Even contains unique Poker Pool compartment which can help a player recoup his losses. No chip mix-ups plus a chance at the Poker Pool mean even the oldest Michigan Rummy fans can now enjoy it more. 80 chips. Cards not incl.

49 N 355—Shpg. wt. 1 lb. 4 oz. $1.99

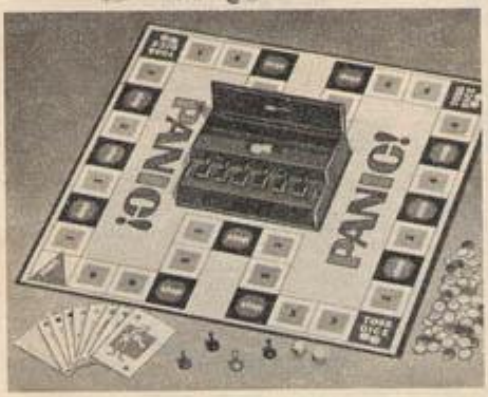

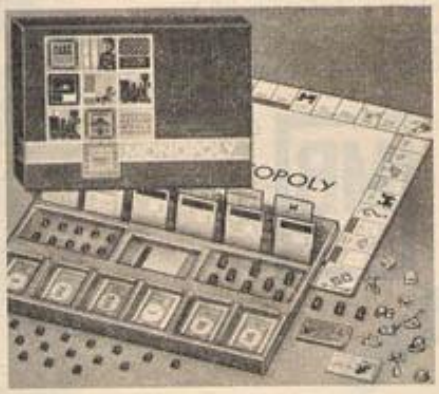

Panic . . get-rid-of-troubles game

You've got more "troubles" if you press panic button **$3.77**

Anything from an open manhole to going over the falls threatens each player. Get or give trouble tokens as you travel around board. If button you press opens Panic Box, you own pot of tokens. Dispose of all your tokens to pick a solution card. If it solves your problem, you win. 2 to 6 play. Ages 10 to adult.

49 N 282—Shipping wt. 2 lbs. 4 oz. . . . $3.77

Monopoly . . ever-popular finance game

Deluxe . . with banker's tray **$5.88** | Standard Edition **$3.69**

Deluxe edition contains enough money and equipment so 10 can play at once or 2 can play almost indefinitely. Plastic tray keeps deeds, money and buildings in order. Board reinforced to last for years.

79 N 6501C—Shipping weight 4 pounds. $5.88

Standard Monopoly. For 2 to 8 players. No tray.

49 N 285—Shipping weight 2 lbs. 8 oz. $3.69

Dogfight . . air-battle board game

Planes maneuver and turn to fire on opposing planes **$3.88**

You send planes out to gain strategic positions . . cards control each plane's action, dice determine moves. Anti-aircraft guns defend territory. "Wipe out" the most enemy planes to win. Booklet on aces of World War I included. 2 to 4 play, ages 10 to adult.

49 N 356—Shipping weight 2 lbs. 12 oz. $3.88

Play 12 different games

Including Skee Ball and Bowling with automatic pin setter **$12.88**

The fast, competitive sport of bowling is fun with two 5-inch balls. Automatic pin setter saves time, keeps the game going at a lively pace. Plastic Skee Ball attachment, "Bounce the Checker" game. Play Shuffleboard with 4 pushers, 8 discs, Tic-Tac-Toe and golf. Three racing games with 4 each of racers, horses, jet planes. Dart toss with 4 darts and target. Printed linoleum strip measures 2x12 feet long. With sturdy plastic parts.

79 N 2548L—Shipping weight 18 pounds.....$12.88

Automatic Pin Setter

Skee-Ball unit

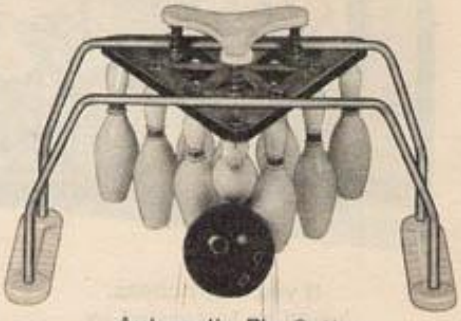

Automatic Pin Setter with 2 bowling balls

$6.88

Hit pins, they flip up . . push down lever, they reset automatically. Plastic pins and parts; steel tubing. Two 5-inch injection molded balls. 30x14x14 inches deep.

Shipping weight 10 pounds per postal regulations.

79 N 2549L.....$6.88

HUCKLE-CHUCK 3-in-1 Game

$3.66

Play ring toss, bean bag and darts. Head swings sideways . . snag it with 3 plastic rings, land 3 vinyl bean bags in mouth or hit target with 3 rubber suction-cup darts. Pressed wood. 32 in. high, 15 in. wide.

79 N 466C—Shpg. wt. 4 lbs.....$3.66

TWISTER . . the game that ties you up in knots! $3.88

Twister has to be the greatest fun game of our time! Youngsters, teens, adults can play it indoors or out in bare or stocking feet. Big spinner points to color on which you place your hand or foot.

As players move into each other, it's harder to keep balance . . first one to fall loses. 24-spot washable vinyl playing sheet (6x4½ feet) can be folded up or rolled.

49 N 207—Shpg. wt. 2 lbs. 8 oz.....$3.88

MB MILTON BRADLEY

Inflatable Court

for a good game of marbles indoors or out

Complete with big bag of marbles **$3.49**

Big 45-in. court of smooth fabric has no lumps or hollows to spoil good shots. Marked off for regulation play, court surrounded by lightweight, easily inflated and deflated ring. Instruction book included. Use your phone if you want to order it the easiest way of all. Shipping weight 1 pound 12 ounces.

49 N 2493.....$3.49

Giant 91-piece Dominoes Set $2.77

A wonderful way to teach children numbers. Large double 12 set of beautifully finished hardwood dominoes . . glossy black pieces with white dots. Storage tube, instructions.
49 N 342—Shipping weight 2 pounds $2.77

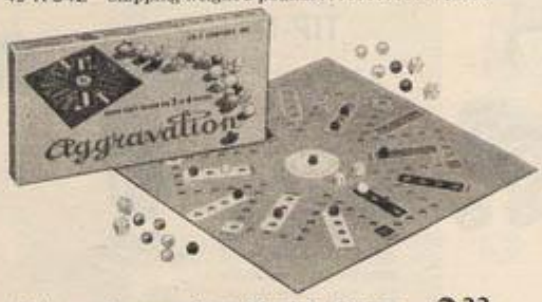

Deluxe Aggravation Marble Game $2.33

Move 4 marbles home; aggravate opponents by landing on their spaces. For 2 to 6 players. 24 marbles, 6 dice.
49 N 211—Shipping weight 2 pounds 1 ounce $2.33

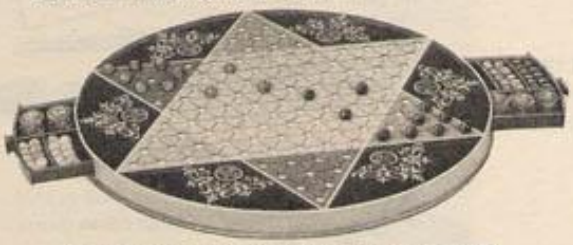

Super-size Chinese Checkers $2.79

Metal board 18x1 1/16 inches. Deluxe combination Chinese and regular checkers. 60 marbles and 24 interlocking checkers made in Japan. Pull-out drawers. 2-6 players.
79 N 192C—Shipping weight 4 pounds $2.79

Professional-type Set $3.49

Big metal cage holds 75 numbered wood balls . . selected automatically as cage spins. Large master board. Fun for all with enough cards, markers for 50 players.
49 N 161—Shipping weight 3 pounds 12 ounces $3.49

Foolproof Bingo-matic Set $1.95

Plastic machine mixes and dispenses 75 numbers one at a time—automatically. Cards and markers for 25 players.
49 N 183—Shipping weight 1 pound 8 ounces $1.95

88-GAME CHEST

Filled with all the equipment you need for good, year-round game fun **$3.88** *Available only at Sears*

Full of action-packed games from Balloon Target, Chess, Pa-Chiz-Si, Bingo-matic to 3-D Tic-Tac-Toe! Seven colorful playing boards for Chinese checkers, dominoes, dozens more . . plus exciting games like Balloon Buster target complete with suction cup darts, pistol and 4 balloons.

Molded plastic Tic-Tac-Toe in 3 dimensions. Horse racing game. Store entire set in carrying case 14x11x5 inches.

Why not pick up the phone and order it?
49 N 360—Wt. 3 lbs. 12 oz. $3.88

Scrabble for Juniors $1.97

Scrabble for Juniors. One side has easy picture identification words . . advance to harder words on other side. Player spelling most words wins. 18½-in. board, 100 letter tiles. For 2 to 4 players from age 6.
49 N 235—Shpg. wt. 2 lbs. 4 oz. $1.97

Scrabble $2.97

Fascinating crossword game increases your word power. Accumulate points as you build words on board . . highest score wins. Strategy counts and knowledge. Board 14x14 in., 100 word tiles, 4 racks. Fun for 2 to 4 players, ages 8 and up.
49 N 139—Shpg. wt. 1 lb. 8 oz. $2.97

Scribbage $1.79

Scribbage. Roll cubes from cup to make word combinations; earn points toward winning high score. For ages 8 to adult.
49 N 485—Shipping wt. 12 oz. $1.79

Scrabble Turntable. Revolves on base so each player can read words "topside-up." Cork corners hold playing board firmly. Fiberboard, 20 in. diameter. Wt. 4 lbs.
79 N 227 . . $2.99

$2.99 Turntable for Scrabble revolves on base

125-game Super Deluxe
CARROM

includes big reversible board and all the pieces for checkers, kedo, billiardettes, tenpins plus complete set of chessmen . . 108 pieces in all

AVAILABLE ONLY AT SEARS

$7.88

Ready, aim, and flip out your white shooter to send the scoring rings sliding into pockets for points. Expert carrom players can even challenge themselves to any of the more difficult variations of this same game. Just pick up the rule book to find all 125 games you can play with the 30 carrom rings, chessmen, 10 tenpins, 3 spinning tops, 15 numbered disks, 3 green flies, 3 yellow flies, 2 hardwood cues and other things included in carrom. Hardwood board 28x28 in. Up to 4 players. So easy to buy when you just use the phone.
79 N 138L—Shipping weight 10 lbs. . . . . Set $7.88

Box of 30 extra plastic Carrom Rings.
49 N 459—Shipping weight 8 oz. . . . . Box 97c

Man balanced on nose keeps you on your toes

TIP-IT

$3.67

Disks are distributed evenly and man sways easily until first player removes disk. Then little man jerks, wobbles and maybe topples from his 2-ft. high perch if you're not steady in scooping disks from peg. Disks totaling 100 points will win game for any of 2 to 4 players, ages 7 and up.
Wt. 1 lb. 8 oz.
49 N 158. . . . $3.67

Carrom Stand $2.95

Revolving top stand to use with your carrom board. Eliminates straining and reaching because it turns freely for perfect positioning. Hardwood. About 26 in. high.
79 N 225C—Wt. 3 lbs. $2.95

Test your skill in this uphill climb game

Hit the Spot $2.95

It takes a steady hand and lots of patience to roll the steel ball uphill. Work metal rods to put ball in motion and try for cups with the highest score. Wood board 21x10x4 in. high. Any number, age 8 up.
49 N 165—Shipping weight 3 lbs. $2.95

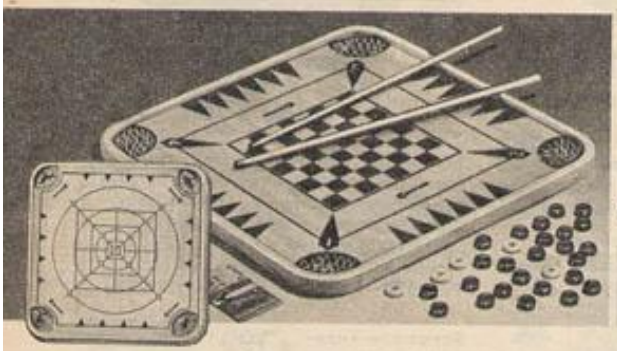

54-game Carrom $5.99

26x26-inch wood-framed hardwood board reverses as in big set above. Complete rule book for the 2 cues, 15 numbered disks, and 30 plastic carrom rings. Only at Sears.
79 N 149L—Shipping weight 7 pounds. $5.99

Ouija Board $2.77

Fortune telling favorite comes out differently each time you play it. Pointer spells out answers to questions and is great fun at parties. 12x18-inch board with plastic pointer. For 2, ages 8 to adult.
49 N 408—Shpg. wt. 1 lb. 12 oz. $2.77

Booby-Trap $2.97

Remove disks to collect points, but careful or you'll "spring" the Booby-Trap. Some disks cause immediate springing, others are safe as can be. Excitement mounts with each removal. For 1 to 10 players, ages 6 to adult.
49 N 217—Shipping weight 2 lbs. $2.97

Teetering percher whizzes around to catch disks without toppling

HOOPLA

$6.66

Steady your hands on Hoopla Handles and maneuver unicyclist back and forth. 35 color-keyed disks automatically drop so percher can hook them. Plastic, metal. Any number, ages 8 and up.
79 N 179C—Shipping weight 4 pounds . . . $6.66

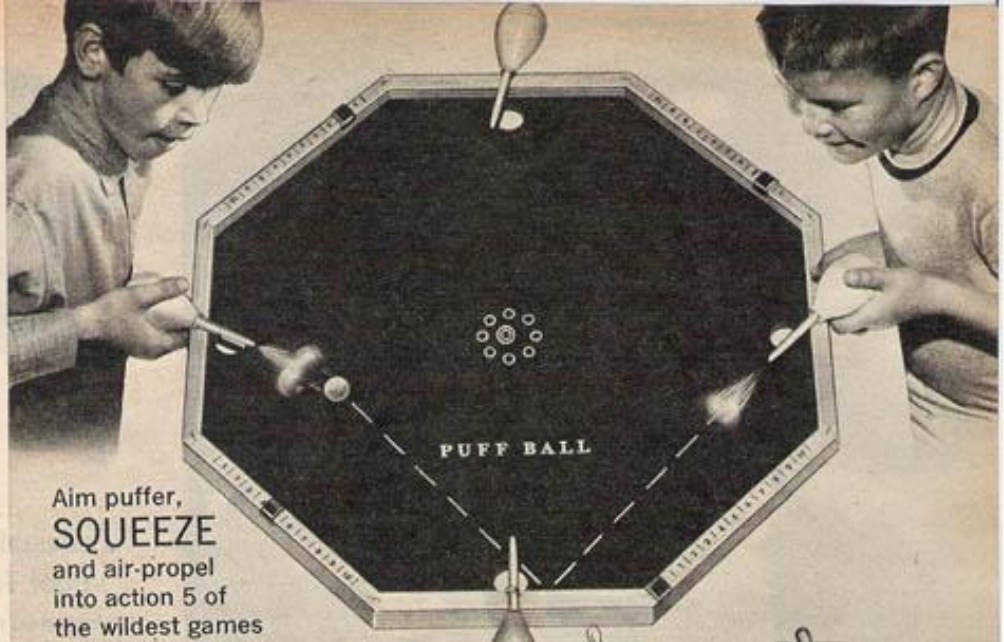

Aim puffer, SQUEEZE and air-propel into action 5 of the wildest games possible on 1 board

All new and only at Sears 5-in-1 PUFF BALL

$6.88

Rubber bulb puffers send cork ball racing in all directions as you score and keep opponents from scoring in Puff Ball. For Ten Pins, just set up wooden pins on 24-in. board then squeeze and shoot for strikes. If you're a real straight shooter, King Pin tests your skill in knocking down a single pin. Careful and quick squeezing is all you need to mount the points in Puff Skee Ball. And finally, Puff Putt is easily the breeziest version of golf you'll ever play. For 1-4, ages 8 and up.
79 N 349L—Shipping weight 8 pounds $6.88

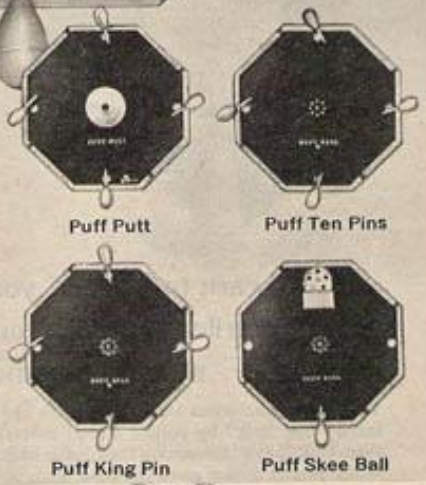

Mattel's Super Magnetel $5.99

Play Skid Pool, Stack 'em up, Shootemupolis, 7 more. 26x16-in. plastic board, magnetic and non-magnetic disks, rack, cues, scoring chips and more so any number at any age can join the fun.
79 N 141C—Shipping weight 4 pounds . . . $5.99

New KIKIT SKITTLES

Switches from the knock-down game of Skittles to the hockey-like game of Kikit in just a few seconds

Available only at Sears

$8.66

For Skittles, just spin the top and watch it ricochet wackily off sideboards, through holes. More tenpins knocked down, the higher you score. When you want to play Kikit, just pull out removable boards and insert kick-sticks. 30x 14-in. board, 12 tenpins, 2 tops, 1 table tennis ball, rules. For ages 8 and up.
79 N 350C—Shpg. wt. 9 lbs. $8.66

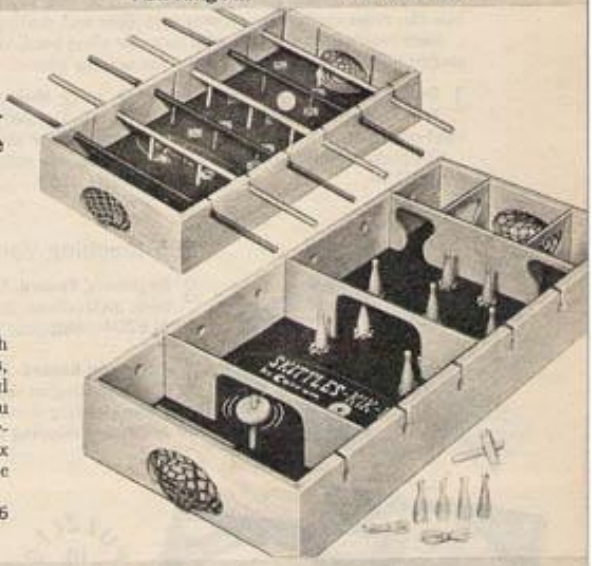

FLIPPO $4.39

the shoot and flip target game

Spring-action swivel shooters zip out marbles to spinning targets. Just right number of flips brings all the winning color facing you. 2-foot board, 10 marbles, 2 shooters. Ages 5 and up.
79 N 281C—Shipping weight 3 pounds . . . $4.39

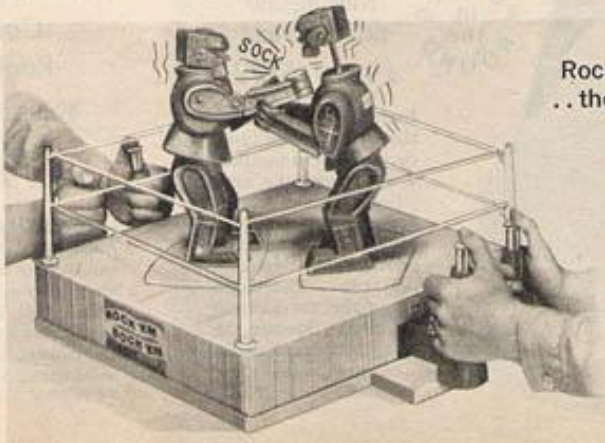

Rock 'em Sock 'em Robots . . the hand-operated boxers

$9.44

Plastic robots move around ring throwing lefts, rights and blocking punches. You hand control punches and win round if your robot bops the other on the chin first. Head pops up to indicate good sock, presses back in for next round. For 2, ages 5 and up.
79 N 155C—Wt. 6 lbs. . . $9.44

Learn to "throw" your voice like a ventriloquist, carry on conversations with Danny and Jerry

These saucy characters look and perform like the ones professionals use. You make them "talk" by pulling strings concealed in back of neck. You make them look "alive" by moving their heads back and forth. An instruction booklet by Jimmy Nelson gives you basic steps on how to be a ventriloquist. And, you can order instruction records with skits and routines below.

Each comes fully clothed, with movable vinyl head, vinyl hands and cotton-stuffed body. So easy to buy when you use the phone.

1 **Danny O'Day.** About 30 inches tall. Dressed in plaid sport coat, solid-color pants, white ascot.
Shipping weight 3 pounds
49 N 6158.....$6.89

2 **Jerry Mahoney.** About 24 inches tall. Dressed in solid-color coat and pants, white shirt front, bow tie.
Shipping weight 2 lbs. 8 oz.
49 N 6157.....$5.69

Self-teaching Ventriloquism Aids

3 **Beginners' Record.** 12-in., 33⅓-rpm. Gives basic instructions, includes skit booklet.
49 N 6204—Shipping weight 1 pound.$2.79

4 **Advanced Record.** 12-in., 33⅓-rpm. Gives tips on putting on shows, timing, voice control, manipulating dummy. Comedy routines.
49 N 6205—Shipping weight 1 pound.$2.79

PUZZLES in the ROUND

New jigsaw puzzle craze

3 in Set $2.29

Each has over 650 pieces that make a huge 19-in. circle when put together.

One shows the mysterious symbols of the Zodiac. Another is the surface of the moon as photographed through a telescope. The third shows the development of clocks through the ages. Heavy cardboard.

Shpg. wt. 3 lbs.
49 N 363....Set $2.29

Pedestal-style Pool Table

40-inch steel frame with leg levelers, 2 scoring devices plus fast-folding tubular aluminum legs

$15.88

Stands firm and steady . . without wobbling as you play. Panels of wood-grain finish steel reinforce legs. Leg levelers let you adjust height of each leg for uneven floors. Cross braces of heavy steel help keep bed smooth and flat . . so balls roll straight and true.

About 40x22x29 inches high. Wood-grain finish steel frame with automatic ball return. Blue felt playing surface, rubber bumpers, molded plastic pockets. Sixteen 1-inch solid plastic balls, two 30-inch rubber-tipped wood-and-plastic cue sticks, plastic rack, rules.
79 N 335L—Shipping weight 19 pounds.....$15.88

Offers competition aplenty

Compact Pool Table

30-inch steel frame

$11.99

Compact size and shorter cue sticks make it perfect for smaller children. About 30x18x28½ inches high—but still built with rigid steel frame and sturdily braced aluminum legs. And you get blue-green felt playing surface with rubber bumpers for good ball action.

Legs fold for quick, easy storage. Modern-styled frame boasts wood-effect finish. Built-in ball-return alley and tray. Plastic pockets and corners. Includes sixteen 1-inch balls, two 24-inch rubber-tipped wood cue sticks, plastic ball rack and playing rules.
79 N 289L—Shipping weight 11 pounds.....$11.99

Man from U.N.C.L.E. Code Wheel Affair . . capture 3 code keys to fool THRUSH . . and win a prize!

$4.99

Shoot three balls to the right slots and you gain entrance to the secret code prize wheel of THRUSH . . 18 prizes included.

Metal base is enclosed with a transparent plastic top. 8 marbles, spring trigger. 24x10x12 in. high. Shpg. wt. 5 lbs.
79 N 177C...$4.99

Try your own luck on the Midway . . battery-operated table top Pinball lights up and sounds like an arcade

$9.88 without batteries

All the fun of the midway right in your own home. Light flashes, bell rings. Score is recorded automatically on back panel. Steel body with clear plastic top, spring trigger. 5 steel balls. Hand-operated kicker.

Measures 26x12½x17 in. high. Uses 4 "D" batteries (not included, order on page 519). Pick up your phone right now and order this one! Wt. 12 lbs.
79 N 299C.....$9.88

"Exploding" lights flash behind 3 aircraft targets

Bell rings, lights blink and your score mounts as you defend against enemy planes . . you gain points by wiping out sky invaders

Sears Interceptor Electric Pinball

The action moves fast as you try to guide the ball to the scoring bumpers. Hand-operated kicker adds excitement to the game . . helps keep ball in play. Colorful direct-hit blast high-lights the invader targets for bonus points to add up score. Clear plastic cover. Blue plastic case and legs. Partly assembled. 31x16x45 in. high. UL listed. 110-120-v., 60-c. AC.
79 N 291L—Shipping weight 25 pounds.....$22.99

$22.99

Battery-operated Road Race Pinball

$16.99 without batteries

This big table-model pinball has the same operating mechanisms as the pinball above . . except it has no flashing targets. Light flashes and bell rings, score totals automatically. Re-play lever. 31x16x24 inches high. Made of high-impact plastic. Uses 4 "D" batteries sold on page 519.
79 N 163L—Shipping wt. 22 lbs.....$16.99

$28.88

Super Pool by Ideal . . it's actually 20 games in one with 66 playing pieces

Always a new game to play on this molded plastic table model with reversible top. New automatic cue sticks for soft, medium or hard shots. Includes 16 pool balls, 1 rack, 2 automatic cues, 1 chalker, 12 checkers, 2 shooter checkers, 10 bowling pins, 8 bumpers, 6 pocket inserts, 1 skill ball, 6 obstacles. Rules. Blue cloth on pool side, red lacquered carom side. 40x26x5 in. Freight (rail, truck), exp.
79 N 230N—Shpg. wt. 20 lbs.....Set $28.88

$7.49

30-inch Table Top Pool

Steel frame with woodgrain finish. Blue felt cloth-covered hardboard bed with rubber cushions. Steel automatic ball return, scoring device. Molded pockets of high-impact styrene plastic. 15 numbered 1-in. balls and cue ball. 2 wood cues. 30x17½x3¾ in.
79 N 333L—Shipping weight 9 pounds.....$7.49

An entirely different idea in pool . . Elliptipool lets you make pool shots from angles you never thought possible

$19.99

Elliptical shape, pocket near center. Non-marring bottom. Green cloth playing surface . . gum rubber cushion. Hardboard sides, simulated walnut-grained finish. 32x34 in. Automatic ball return. Ten 1½-in. balls of solid plastic, rack. Two 32-in. hardwood cues with rubber tips. Rules. For ages 10 to adult. Freight (rail, truck), exp.
79 N 334N—Shipping weight 16 pounds.....$19.99

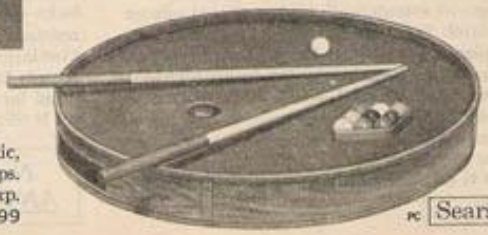

New . . WINNIE-the-POOH Electric Phonograph

- Two speeds—plays all 45 and 78-rpm records
- Built-in 45-rpm record adapter—pops up for use
- Ten delightful children's 45-rpm records
- Sturdy plastic rack has space for 24 records

All this for only $12.79 With metal stand $15.79

1 Dial-A-Matic speed selector with neutral position helps prevent damage to drive wheel. Tone arm locks in place when not in use. Acoustical-type volume control . . just switch needles (included) to make loud or soft. Integral tone chamber gives clear sound. Scuff-resistant pyroxylin-coated case, 13x11x5 inches high. UL listed for 110–120-volt, 60-cycle AC.
49 N 682—Shipping weight 8 pounds $12.79

2 As above, but with 14x12x21-inch metal stand.
79 N 683C—Shipping weight 13 pounds 15.79

Save this catalog . . you can order toys on pages 467 to 638 until August 1, 1967

Grab a Dolly and dance!

They follow your every move because you strap their feet to yours

New "Go Go" Doll

$5.99

Dressed in colorful discotheque outfit. So authentically styled—all the way from "pop art" cotton print dress (that's removable) and "lace" stockings to hair curlers and sunglasses. "Bleached blonde" hair of acrylic fabric can be combed and set. 36 inches tall.
Shpg. wt. 4 lbs.
79 N 3625C $5.99

Musical Raggedy Ann Doll

3 Built-in music box plays a gay nursery tune. Giant 39-inch size. Red wig and locked-in eyes. Multicolor print dress, pretty white apron.
79 N 3662C—Shpg. wt. 5 lbs. . . $9.99

Musical Raggedy Andy. (Not shown.) Blue pants, red-and-white checked shirt, cap. 39 in. tall. Red wig.
79 N 3663C—Shpg. wt. 5 lbs. . . $9.99

Patti, the golden haired Doll

4 A full 39 inches from head to toe. Cotton print skirt. Painted plastic face, cotton yarn hair.
49 N 3530—Wt. 3 lbs. 8 oz. $3.47

Just slip a record in slot . . it plays instantly

$21.69 without batteries

MAGIC PHONO plays anywhere . . it's battery-powered

So easy to operate that even a preschooler can play it alone. All he has to do is slip record in and it starts to play. When through, it shuts off automatically. Side-mounted volume control. Fully transistorized . . no tubes to replace. Plays 7-inch 45-rpm records. Tough plastic case measures 10x8x5 inches high. 45-rpm record included. Needs 6 "D" batteries; order from page 482. Gives about 24 hours of continuous play. So easy to buy when you just use the phone.
49 N 640—Shpg. wt. 5 lbs. 10 oz. . . . $21.69

$9.99

Mickey Mouse 78-rpm Electric Phonograph, 10 records, rack

Loud and soft needles give acoustical-type volume control. Integral tone chamber for a clear sound. Tone arm locks into cup for traveling. Scuff-resistant pyroxylin-coated case, 11x 11x6 inches high. Includes 10 children's records and 24-space plastic rack. UL listed for 110–120-volt, 60-cycle AC.
49 N 651—Shpg. wt. 6 lbs. . . . $9.99

No Money Down on ANYTHING Sears sells

12-button Electric Organ in case $44.95

Boasts stainless steel reeds, 30 keys, 6 pre-set chords, 6 bass tones. Volume-control slide bar. Number system simplifies playing. Vinyl-coated wood veneer cabinet, 22x11x8 in. high. Book of 22 songs. From Italy. 110–120-v., 60-c. AC.
79 N 603L–Shipping weight 18 lbs. *$5 monthly*. Cash $44.95

8-button Electric Organ $31.95

Play 4 cords, 4 bass notes with left hand . . melody with right. 25 keys. Stainless steel reeds. Volume-control slide bar. Walnut-grain vinyl over wood veneer cabinet, 18x9x7 in. high. Book of 22 songs. 110–120-v., 60-c. AC.
79 N 602C—Shipping weight 11 lbs. *$5 monthly*. Cash $31.95

$21.95

Our best child's Accordion ..22 keys, hand-tuned reeds

Produces rich, resonant tone. Swedish blue-steel reeds. 9 black, 13 white keys play nearly 2 octaves. Metal tips protect corners of bellows. Straps adjust. Pyroxylin-covered wood veneer case about 9x6x11 in. high. Music, instructions. From Italy. Wt. 5 lbs.
49 N 608 .....*$4 mo.* Cash $21.95

$6.19

18 key Accordion

11 white, 7 black keys. Range over 1 octave. Play rhythm, harmony on 4 bass notes. Tuned plastic reeds. Plastic body. 10 in. high. Song book. Wt. 2 lbs. 4 oz.
49 N 574.....$6.19

Keyboard Harmonica

$2.49

Just blow into mouthpiece, press keys . . they're color-coded to music for easier learning, more fun. Rich full-bodied tone from metallic, gold-color grille. 1½-diatonic octaves. Plastic. 14 inches long. Comes complete with instruction book and music.
49 N 580—Wt. 1 lb. 8 oz.$2.49

$4.89

"Baby Grand" Piano

25 plastic keys, cast iron tone bar. Dark finished wood. 14x 13x6 in. high. Color-keyed song book. Wt. 4 lbs. 12 oz.
49 N 506 .....$4.89

12-chord Electric Organ $25.95

6 major and 6 minor chords give rich, resonant tones at finger's touch. 24 full-size black and white keys play sharps and flats. Wood-grained plastic case, 23x12½x7½ in. high. With instructions, chord selector song book. UL listed for 110-120-volt, 60-cycle AC. Order more song books (Cat. No. 49 N 593) on page 582.
79 N 572L—Shipping weight 16 pounds. *$4 monthly*. Cash $25.95

Play it anywhere! $6.69

Portable battery-operated Organ without batteries

24 keys with rust-proof brass reeds, including sharps and flats. Raise clear plastic cover to turn organ on. Case is cream colored with simulated walnut finish in front. 12½x6x3¾ in. high. Color coded music book. Order 4 "D" batteries from page 482.
49 N 521—Shipping weight 2 pounds 4 ounces.....$6.69

Get that *twangy* STEEL GUITAR sound

This Guitar has 6 *steel* strings and a sturdy *steel* body

- Metal gears mean once strings are tuned they *stay* tuned longer
- Narrow neck lets small fingers play chords more easily

Only $6.69

Now you can achieve that exciting new "pop" sound . . accompany singing, play solo or with groups of your friends. Guitar is shaped like a real electric instrument . . yet its twangy fun sound needs no amplification. Attractive wood-grain finish with bright metal strike plate. Shoulder strap, playing pick, instruction booklet. 26 in. long. Shipping weight 3 pounds.
79 N 513C.....$6.69

$3.59

Wood fiber sound chamber gives deep, vibrant tone

Endorsed by Roy Rogers. Finished in ivory color with maple-toned shadings. Six strong wire and nylon strings, plastic pegs, shoulder cord. 29 inches long. With easy-to-follow instructions.
79 N 583C—Shpg. wt. 3 lbs...$3.59

Folk Guitar

$4.79

Gives a resonant sound. Veneer front and back. Natural wood finish; white trim. 6 wire and nylon strings, plastic pegs, plated tailpiece. Shoulder cord. 29 in. long.
Shpg. wt. 3 lbs.
79 N 543C.....$4.79

Cutaway Guitar

$2.19

Plastic body with shaded top and 6 easy-to-finger nylon strings. Comes complete with neck cord, pick and easy-to-follow instructions. 24 in. long.
Shipping weight 2 pounds.
79 N 558C.....$2.19

Hootenanny Uke

$3.19

Removable push-button panel handles 6 pre-set chords. Plastic body, nylon strings and felt pick. Song book included. 24 inches long.
Shipping wt. 2 lbs.
79 N 516C....$3.19

Mickey Mouse Band

Youngsters can form their own combos or have a real marching band. Includes 1 tambourine, 2 maracas, 2 percussion sticks, gourd noise maker, wrist bells, triangle with striker and rhythm guitar. Plastic, metal. Shpg. wt. 3 lbs.
79 N 534C.....$4.22

$4.22

Play it in minutes . . just match numbers on keyboard and songbook

$49.89
Organ only

Electric Chord Organ

You get 18 buttons for left hand: 6 bass tones for rhythm *plus* 6 major and 6 minor chords for accompaniment. Right hand plays the melody. Loud-soft volume control slide bar; stainless steel reeds. Full 3-octave keyboard . . 37 black and white treble keys.

Cabinet of vinyl in 2-tone walnut grain, sealed on wood veneer. Steel legs. About 24x10x30 inches high. Music book. Order bench 79 N 619C below.
79 N 604LY—Shipping weight 20 pounds. *$5 monthly*. . . . . Cash $49.89

Five Extra Music Books. "Number Selector" method for organ above and organs 79 N 603L and 79 N 602C on page 580.
49 N 616—Shipping weight 8 ounces. . . . . Set $3.49

$69.99
Organ only

582 Sears PC

Our finest toy Electric Chord Organ

Looks as rich as it sounds. Cabinet boasts hand-rubbed oiled finish on solid walnut and walnut veneers. Chord player even has easier-to-reach, piano-like keys—6 major and 6 minor. Volume control, too.

Full—3 octave keyboard . . 37 black and white treble keys. Brass-finished steel legs. 28x14x31 inches high. Music book. *$5 monthly.*

Order matching bench below.
79 N 560L—Wt. 32 lbs. Cash $69.99

Bench. 14 in. high. Padded seat.
79 N 619C—Shpg. wt. 8 lbs. . . . $7.99

3 Music Books for organ 79 N 560L.
49 N 593—Wt. 1 lb. . . . . Set $3.89

NOTE: Organs have on-off switches. UL listed 110-120-v., 60-c. AC.

Simply match colored notes in songbook to keyboard color chart

Our finest junior-size spinet Piano

48 keys . . full 3½-octave range

$29.99
with bench

Color-keyed music book and keyboard chart (included) help teach youngsters how to play this junior edition of an adult-size spinet piano. Wide range (3½ octaves) makes it easier to graduate to a standard piano. High carbon steel tone rods produce rich, resonant sound. Cabinet of finest plywood is finished in walnut color. Measures 31 inches long, 26 inches high. Music rack on top. Matching bench, 12 inches high. Both with husky, 1½-inch square legs. Sent freight (rail or truck) or express.
79 N 620N—Shipping weight 34 pounds. *$5 monthly*. . . . . Cash $29.99

36-key spinet Piano plays 2½ octaves

$22.89 with bench

Match colored notes in songbook to keyboard color chart (included). High carbon steel tone rods. Music rack. Plywood and tempered hardboard (not wood). White with gold-color trim. Piano 23x12x21 in. high. Bench, 10¼ in. high.
79 N 599L—Wt. 23 lbs. . $22.89

25-key spinet Piano with 2-octave range

$13.89 with bench

Color-coded songbook and keyboard chart simplify playing. Chromatically tuned cast iron tone bar. Cabinet of sturdy plywood with solid wood sides. Semi-glossy black finish, gold-color trim. 17x10x18 inches high. Matching bench, 9 inches high. Music rack.
79 N 566L—Wt. 15 lbs. . . . $13.89

36-key, concert-style Baby Grand Piano

$9.59 with bench

Raise the lid, sit down on the bench . . and you're ready to "perform." Plays 2½ full octaves. Cast iron tone bar. Sturdy wood cabinet finished in gold-color enamel.

About 17x15½x20½ inches high. Matching bench, 9¾ inches high. Wire music stand. Like everything else in Sears books, it's so easy to order by telephone.
79 N 548C—Wt. 10 lbs. $9.59

Sears Classic Folk Guitar

Authentic styling, almost professional sound

$11.79

A hobby and even a music education are yours in this fun instrument. *Metal-gear* precision tuning holds tune longer with fewer adjustments. Professional-style 34½-inch length. 3 strings of metal-wound nylon, 3 strings of nylon, so even beginners strum mellow and pleasant sounds. Beautifully molded plastic is sunburst-patterned in 2 tones to look like wood. Shoulder harness, pick, music book and color coded tuning record.
79 N 688C—Wt. 4 lbs..$11.79

SAVE THIS CATALOG . . you can order toys on pages 467 to 638 until August 1, 1967

Metal-gear tuning like professional guitars

Folk Singer Guitar

Sing to your own strummin' . .

$7.99

31 inch long guitar features metal-gear precision tuning to resist going out of tune. 3 nylon and 3 metal-wound nylon strings give deep, full sound. Two-tone molded plastic attractively grained. Comes complete with shoulder cord, felt pick, music book with 90 songs, color-coded tuning record and instructions. Set of stick-on letters for personalizing . . just add your name and you're set for a hootenanny.
79 N 597C—Shipping weight 4 lbs.....$7.99

Our best Drum Set

$10.99

Strong, long lasting Mylar® drumheads take all the beats today's music demands

Everything you need for a really swingin' sound—21-inch diameter bass drum, 9 and 6½-inch diameter side drums, foot-operated "High Hat" sock cymbal that's 25 inches high and 2 freestanding brass-color cymbals, each with a different tone. Accessories include fine grain wooden block, 2 cowbells, two 10-inch hardwood drumsticks. Freight (rail or truck) or express. Buy it the easy way—order by phone.
79 N 544N—Shipping weight 12 pounds.....Set $10.99

$11.99

Mastro Snare Drum Outfit

Mylar® (polyester film) drum head adjusts to regulate tone

A professionally styled outfit that blends excellent tone and deep resonance for some really great sounds. 14x6½-inch plastic body. Adjustable tripod, two drumsticks. See cymbal outfit below. Shipping weight 7 pounds.
79 N 579C.....Outfit $11.99

$6.69

Beginner Trap Drum Set

Produces a great variety of rhythmic sounds—from a drum tattoo to clacking of wood. Set includes 10-in. drumsticks, wood block, two 6½-in. cymbals. Drum heads of plastic coated parchment paper. Bass 21-in. diam.; snare 9-in.; tom-tom 6¼-in.
79 N 520L—Wt. 10 lbs...Set $6.69

Cymbal Outfit

$4.29

10-inch brass cymbal mounts on snare drum above. Comes with two wire brushes.
Shpg. wt. 1 lb.
49 N 568.. $4.29

$4.29 set

Bongo Drums with Maracas

Distinctive high-low beat combines with rattling rhythm of 2 maracas. Handmade drums of lacquered wood with 5 and 5½-in. real goatskin heads.
Shipping weight 2 lbs. 4 oz.
49 N 524.....Set $4.29

$8.99

GIANT Chalkboard flips to a magnetic board that comes with 2 alphabets, numbers, signs . . white surface makes handy projection screen

Just the kind of board your youngster would like to play school with . . it's fun and educational, too. Big 37x26-inch chalkboard has an eye-easy green surface decorated at top with bright Disney decals. Reverse side of enameled steel provides an easy-to-wipe-off writing board. It's an instant screen for projecting pictures. Includes 36 capital letters, 37 small letters and 27 numbers and arithmetic signs . . all magnetic. There's even chalk and an eraser. Attach zinc-chromate-plated steel stand to framed board. Unassembled.

79 N 1824L—Shipping weight 16 pounds. $8.99

$5.79

Gives you two large 37x26-in. writing surfaces

Big, practical and so much fun for the youngsters. They'll have hours of educational fun with this board.

Tubular steel stand, zinc-chromate plated. Eye-easy green with Disney decals on one side, non-glare black on reverse side. Wood frame. Chalk and eraser included. 50 inches high. Unassembled.

Shipping weight 12 pounds.

79 N 1804L. $5.79

$4.59

Chalk 'n' Note Board converts to desk

Easel-style chalkboard reverses to desk board . . provides writing surface 15½x 13 in. wide. Corkboard at top is 17½x10 in. high . . for pinning pictures, photos, cut-outs, trophies. Folds flat. Chalk, thumb tacks, eraser. 41 in. high overall. Fully assembled. Wt. 10 lbs.

79 N 1811L. $4.59

Give your little student

Deluxe Typewriter

- types both small and CAPITAL letters
- new single or double line spacing
- now has ruled paper guide

Typewriter only $14.99 Typewriter with case and stationery $17.99

Every assignment looks neater when it's typed. 28 keys type a total of 82 characters . . including ½, ¼, ¾, @, ¾. Metal die-cast type leaves a clear, neat impression. Lever action carriage return. Aqua, molded plastic body is 11¾x 11¾x5 in. high. Color-matched carry case is vinyl with nickel-plated locks and molded styrene handle. Typewriter from Japan.

Typewriter with vinyl case, stationery
79 N 1848C2—Wt. 10 lbs. . . . $17.99

Typewriter only.
79 N 1605C—Wt. 8 lbs. . . $14.99

Our Easy-Read Typewriter types CAPITAL letters . . priced low yet has 1 or 2 line spacer, ruled paper guide

Typewriter only $10.99 Typewriter with case, stationery $13.99

28 keys type a total of 56 characters with die cast metal type . . distinct capitals, numbers, symbols. Molded gray plastic body is 11x10x4 in. high. Margin ruler and lever action carriage return. Gray vinyl carry case has nickel-plated lock closures, molded styrene handle. Typewriter from Japan.

Typewriter, vinyl with case, stationery.
79 N 1845C2—Wt. 10 lbs. . . . $13.99

Typewriter only.
79 N 1602C—Wt. 7 lbs. . . . $10.99

$4.99

Dial Typewriter types capital and small letters

Raised keyboard, shift key. Metal type characters. Uses standard 8½x 11-in. paper. Blue-enameled; all-steel. 11x10x5 in. high. 3 ribbons. Wt. 3 lbs. 10 oz.

49 N 1790. . . . . $4.99

Extra ribbons. 2 black, 2 red. Shipping wt. 2 oz.
49 N 1732. . . Pkg. 39c

Typewriter Desk with side drawer

$5.39

A sturdy typing desk or study table designed to be an attractive piece of modern furniture. Recessed typewriter well, pencil well. Full sliding drawer stores typing supplies. High-impact plastic in cream finish. 26x13x23 in. high. Partly assembled. (Typewriter not included.)

79 N 9032C—Wt. 7 lbs. $5.39

a child-size Typewriter from Sears

✓ for playtime fun ✓ for neater homework and letters ✓ for better grades

OUR FINEST CHILD'S TYPEWRITER . . Easy-Touch

EXAMPLE: If you want to type Spanish, place red Spanish-key cover over ¾ key shown depressed on keyboard above. Then remove ¾ metal type head and slip on corresponding Spanish metal type head.

Extra Typewriter Ribbon **69c**

Fits Easy-Touch above and Deluxe and Easy-Read models on opp. pg.
49 N 1893–Wt. each, 3 oz. Each 69c

has a NEW exclusive FOREIGN LANGUAGE TYPE KIT

Now your child can punctuate and accent French, German Spanish by snapping on a set of keys
NEW double or single line spacer
PLUS back spacer . . and it types both small and CAPITAL letters neatly, effortlessly

Typewriter with case and stationery **$20.99**

Typewriter only **$17.99**

Designed to let you type longer, more accurately without tiring. 30 keys, arranged in same order as on adult keyboards, type 90 characters, including 0, *, ¢, ÷, =, ½, +, ! symbols not available on machines on facing page. Die-cast type prints clearly, sharply. Lever action carriage return, margin ruler, ribbon reverse, paper release *plus* other features listed above. Molded blue and white plastic body is 12½x14x6¼ in. high. Typing paper, envelopes included. 2-tone vinyl carry case, 2 side lock closures, handle. From Japan.

79 N 1851C2—Shipping weight 11 pounds. $20.99
79 N 1609C—*Typewriter only.* Shipping weight 8 pounds. 17.99

Wood-grain Desk Set

3 drawers, sectioned top

$15.88

Typing top or writing table has 3 cubby bins with drop lid for pencils, papers. Smooth, walnut-grain hardboard surface resists stains, heat. Matching chair, tubular steel frame. Desk is 30x15x26 in. high. Chair 26 in. high.

Unassembled. Wt. 18 lbs.
79 N 9142L. . . . . Set $15.88

Sturdy Steel Desk Set

. . typewriter shelf slides out

$16.88

Excellent for homework. Walnut brown enamel finish, wood-grained hardboard top. 2 drawers *plus* sliding shelf for typewriter. 32x16x26 in. high overall. 26-in. high matching folding chair. Buy it the easy way—order by phone. Unassembled. (Typewriter not incl.) Wt. 34 lbs.
79 N 9088L. . . . . Set $16.88

CAKES SO DREAMY AND PIES SO CREAMY—

. . she can bake them all with this 79-piece Magic-Cool Electric Oven Set

Complete set includes Magic-Cool Oven, 27 tasty food mixes, 14 baking utensils, a cookbook and 36 birthday candles

A Sears Exclusive **$13.99**

The Magic-Cool oven is fully insulated . . exterior never gets hot. Child never touches a hot pan because just a turn of a knob moves pan from oven to cooling chamber. Nichrome wire, porcelain ceramic heating element (not light bulb) assures even temp. Set incl. specially prepared mixes to bake 16 deliciously frosted cakes, 2 pies and 2 batches of yummy brownies. All the utensils you need come right along, too: 2 cake pans, a pie plate, 3 muffin cups, cake decorator and nozzles, rolling pin, mixing bowl and more. Heavy gauge steel oven is 11x6x10 in. high; has "peak-thru" window. Takes pans up to 4 in. UL listed. 110–120-v., 60-c. AC.

49 N 1298—Shpg. wt. 9 lbs. 4 oz. $13.99

119-pc. Junior Chef Food Mix Set

22 delicious cakes, 7 batches of cookies, pancakes, gingerbread men and more **$8.99**

Besides the 52 mixes in all, you also get cake, pie, muffin and bread pans; cookie sheet, rolling pin, mixing bowl, pudding bowl, measuring spoons, pancake grill, turner, gingerman cutter, cake decorator and nozzles, even birthday candles and cookbook. Taste-tempting treats in enough different flavors to please everyone. So easy to buy when you just use the phone.

49 N 1296—Shpg. wt. 5 lbs. 15 oz. ..... Set $8.99

76-pc. Junior Chef Cake Mix Set

20 frosted cakes in 11 different flavors plus all the needed utensils **$4.99**

From the chocolate, yellow and white to the apple and cherry delight, you're sure to make a delicious cake, a scrumptious dessert every time you bake. Decorator mix, decorator, nozzles and even candles make it especially fun to celebrate birthdays. Cake and loaf cake pans, bowl, spoons and cookbook complete the set.

49 N 1295—Shpg. wt. 3 lbs. 4 oz. ..... Set $4.99

Everything tastes better when it comes from your very own snack maker

40-piece Sweet Set makes brownies, cakes and even fortune cookies

$3.99

24 mixes make 9 different good treats in all. Cookie and gingerman cutters, cookie sheet, spoons and bowl, cake pan, cookie sheet, rolling pin, cookbook and the fortune cookie sayings come, too.
49 N 1294–Wt. 2 lbs. 12 oz. $3.99

Electric Corn Popper

$6.99

In just a few fun minutes, you'll have popcorn . . all fresh and ready for buttering. Red enameled steel case has see-through top and spout for pouring into bags. 14 in. high. Corn included. Wt. 7 lbs.
79 N 1669C $6.99

NOTE: Electrical items on pg. UL listed; 110–120v., 60c. AC.

Beginner Chef 18-pc. Cake Mix Set

$1.99

10 mixes make 6 frosted and decorated delicious cakes. Spoons, pan, decorator, nozzles and recipe book also included.
Shpg. wt. 1 lb. 5 oz.
49 N 1274 . . Set $1.99

Emenee Chocolate Factory

$6.99

Chocolate treats in 7 different shapes, assorted flavors. Melt chocolate base over "oven," add concentrate, stir and cast into mold. All utensils. Heated by electric bulb included.
79 N 1385C—Wt. 4 lbs. . $6.99

Refills. Base, concentrate, molds.
49N1386–Wt. 2 lbs. 12 oz. $2.88

30-pc. Food Mix Set

$2.99

14 mixes for cakes, pie, cookies, gingerbread, pudding and biscuits. Pans, cutters and other needed utensils. Cookbook. Wt. 1 lb. 13 oz.
49 N 1291 . . . . . $2.99

Sno-Cone Maker

$3.89

Call 'em Sno-Cones, Sno-Pops or Sno-Balls . . they're still the most fun things ever made from shaved ice topped with syrup. Place cubes in 9-in. high machine, crank and out comes ice ready for flavoring. 4 syrups, paper cups, dispensers, funnel molds, candy. Plastic machine, metal grinder. Wt. 2 lbs. 12 oz.
49 N 1629 . . . . $3.89

Kotton Kandy Machine

$9.99

Use included mix or sugar. Utensils, cleaning brush, too. Wt. 4 lbs. 8 oz.
49 N 5028 . . . . . $9.99

Refills. 2 mix pkgs., 2 colors. Wt. 1 lb. 6 oz.
49 N 5027 . . . . . 89c

Extra Bake Mixes

$1.49

10 favorite mixes for white and devil's food cakes, pie, frosting, gingerbread, biscuits, chocolate and vanilla cookies.
Shpg. wt. 1 lb.
49 N 1270 . . . . . $1.49

For thick, frosty drinks and well-mixed batters.

Electric Mixer

$6.99

Has soft plastic blades so it works like a real portable but can't hurt fingers. Has blender-mixer blade, egg-beater blades, bowl, spoon and recipes. 8 in. high. UL listed; 110–120-v., 60-c. AC.
Shpg. wt. 2 lbs. 10 oz.
49 N 1268 . . . . . $6.99

Coke and Kool-Aid at your fingertips

11-in. Coke Machine $2.22

Holds up to 12-oz. Coke bottles, 4 glasses. All plastic.
49 N 1676–Wt. 2 lbs. $2.22

11-in. Kool-Aid Dispenser $2.22

Holds 1 qt. Glass jar. Plastic base. 2 mixes, 20 paper cups.
49 N 1720–Wt. 2 lbs. 4 oz. $2.22

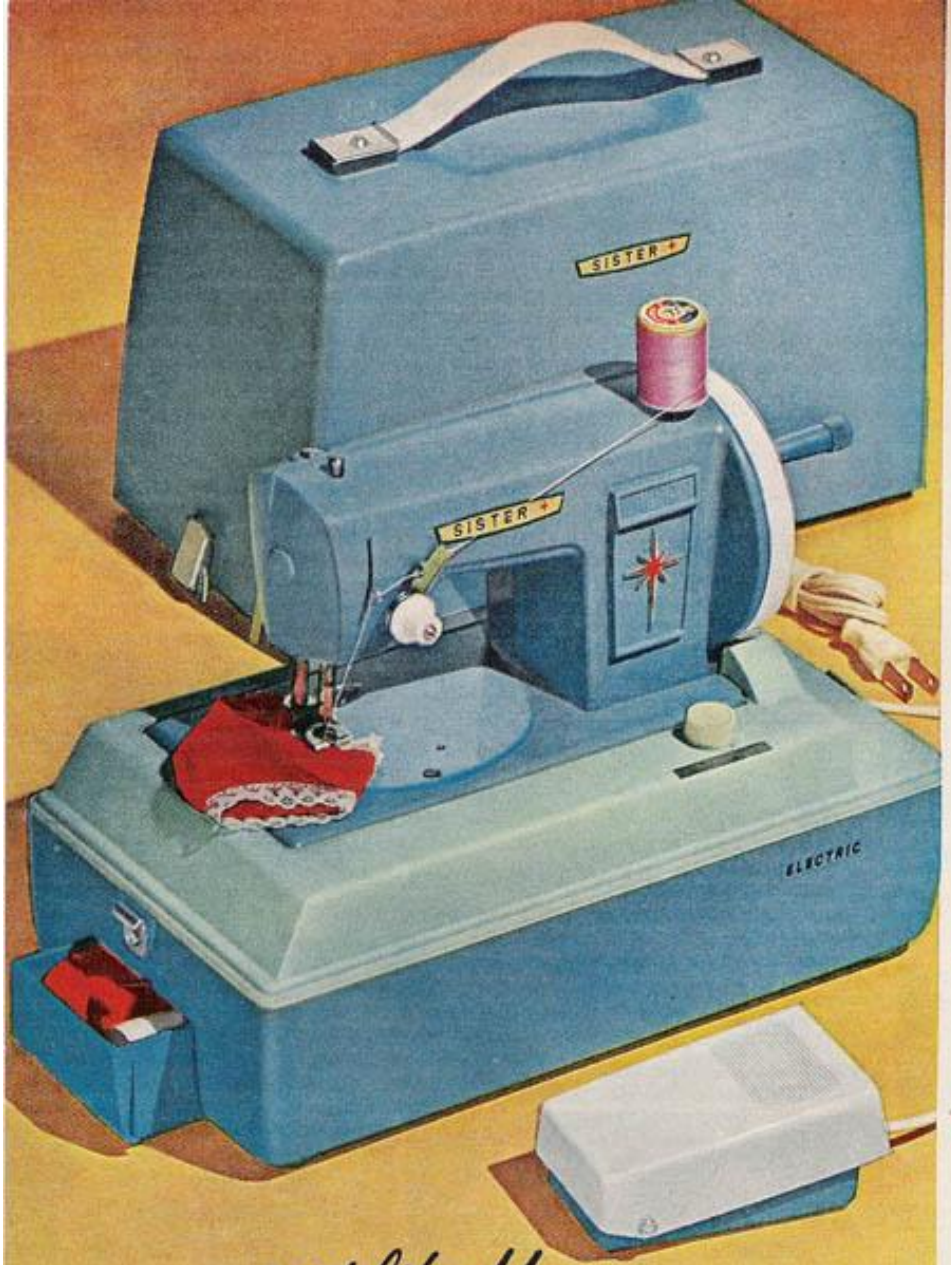

just like Mom's

. . scaled and detailed to the needs of the junior seamstress by one of the largest manufacturers of full-size sewing machines . . .

and it's made exclusively for Sears **$19.77**

The Sister Electric Portable

- a working replica of one of Sears own Kenmore machines
- foot pedal automatic control leaves hands free to guide garment
- big manual control wheel for intricate patterning
- die-cast aluminum head and heavy duty motor for hours of fun and dependability

Doll clothes and other light sewing are a whiz on the chain-stitching Sister portable. Just an easy-to-handle 11 in. long x 9 in. high, yet the Sister's faithfully detailed with built-in light, knob-adjusted thread tension, storage drawer and even a snap-on cover with handle for toting and storing. To help even a first try come out a success, the Sister also includes seam guide for straight sewing, needle threader, extra needle, pincushion, thread and complete instruction booklet. Long 6-ft. cord. UL listed for 110–120 volts, 60 cycle AC. Made in Japan. Shipping weight 8 pounds.
49 N 1201.....$19.77

Sewing Basket
$2.99

1 Hand-woven basket with satin lining, plastic tray. Has needles, 4 spools of thread, pin cushion, tape measure, thimble, threader. 9½x6x4 inches high.
Shpg. wt. 1 lb. 8 oz.
49 N 1223.....$2.99

Weaving Loom
$1.88

2 Adjusts to make scarves, potholders, etc. Steel loom, yarn, loopers, hook. Wt. 1 lb. 9 oz.
49 N 1490.....$1.88

Knitting Set
$1.88

3 Make colorful and useful things with 2 knitting spools, 2 knitting needles, 12 skeins wool yarn. Wt. 1 lb.
49 N 1488....Set $1.88

E-Z Weaver Loom **$5.44**

Like a big loom, it has shuttle, harness, warp strings, spacing wires. Design simple or complex weave fabrics for purses, hats, scarfs. Comes with about 200 feet of yarn, instructions. Plastic. 19x13x13 in. high.
79 N 1372L—Shipping weight 5 lbs.....$5.44

Knitting Jenny **$2.77**

Lets even a 6-year-old make "Italian knit" scarves, hats, blankets, doll clothes and more. Easy to use as you just lift yarn over pegs to make row after row of even stitches. Needle, 2 skeins yarn, instructions. Plastic. Buy it the easy way—order by phone.
49 N 1489—Shpg. wt. 1 lb. 4 oz.....$2.77

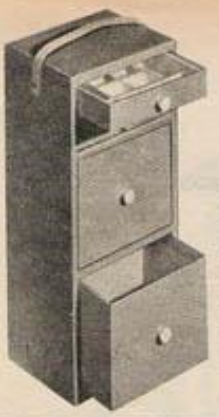

Little Seamstress Sewing Cabinet

$3.99

Wood-framed cabinet made from corrugated fiberboard (not wood or hardboard). 2 top drawers have organizer plastic trays. 2 jumbo drawers for your bulky sewing materials. 20 in. high x 9 in. wide x 6¾ in. deep. Wipes clean. Shpg. wt. 5 lbs.
79 N 1266C.....$3.99

ONLY AT SEARS . . a set that includes 14 spools of yarn and 2 kits for making many things with Kenner's Automatic Knitting Machine

$13.44

Make a sleeveless sweater, hat, scarf, doll hat and coat, dog sweater and more with this easy, speedy knitting machine kit. Just slide carriage back and forth to knit row after neat row for the 9-in. wide panels. Combine panels for widths required by the different pattern forms, fit, then stitch and fashion into shape.

High-impact plastic machine 23x6x4½ in. 14 spools yarn, hook, stitchers, trimmings, findings, pompon maker, 5 forms, 2 complete extra kits and easy instructions all included.

Shipping weight 8 lbs.
79 N 1344C.....$13.44

Other Kenner Knitting Kits to make your own clothes

Sweater with half-length sleeves. Attractive two-tone styling. Kit includes yarn, trim, sized pattern forms, instructions.
Shpg. wt. 13 oz.
49 N 1352.....$2.88

Hat, Scarf, Mittens Kit. Yarn, cute pompom and animal trim, pattern forms, instructions.
Shpg. wt. 8 oz.
49 N 1370....$1.88

Ready-to-sew Wardrobes for Dolls $2.44

Dolls sold separately pages 606-633

Each outfit is pre-cut and ready to sew

Buttons, thread and trim included

1 Mix-n-Match for Francie, Barbie and all their 11½-in. fashion friends. 72-pc. set has color-coordinated outfits, matching accessories, thread, needle, instructions. Wt. 8 oz.
49 N 1493....Set $2.44

2 For Babystep, Baby First Step, Cheerful Tearful and other 13 and 18-in. Walkers and Babies. 54-pc. wardrobe with accessories, instructions.
Shipping weight 8 oz.
49 N 1491—13-in. Set $2.44
49 N 1492—18-in. Set 2.44

3 For Wishniks, PeeWees, Tutti, Heidi and other 2½ to 3½-inch and 5½ to 6½-inch Miniatures. 61-piece wardrobe includes accessories, thread, instructions.
Shipping weight 8 ounces.
49N1494–2½–3½-in. Set $2.44
49N1495–5½–6½-in. Set 2.44

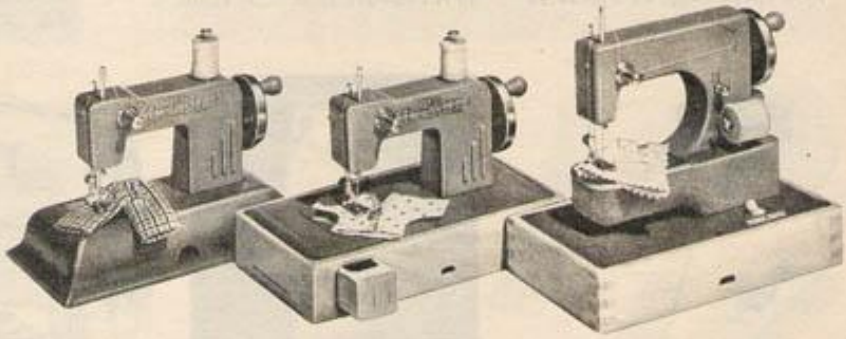

Hand-operated Sewing Machines

Beginner's $3.97

Chain-stitching machine features safety guard and protective presser foot. Thread tension adjustment. Die-cast steel head with plated trim. Complete with instructions, needle and thread. Clamp holds it to table top. About 6x4x6 inches high. From West Germany.
49 N 1250–Wt. 1 lb. 14 oz. $3.97

Advanced $6.97

Extension table (not shown) holds fabric. Hardwood base, drawer. Presser foot. Needle and thread. About 12x5x6 inches high. Extra needle, thread, clamp. From West Germany.
Shpg. wt. 2 lbs. 8 oz.
49 N 1221.....$6.97

Battery operated Sewing Machine

$8.97

Free-arm design. Automatic clutch permits battery or hand operation. Chain stitches. Hardwood base, steel head. 8x4½x7 in. high. W. Germany. Order 2 "D" batteries p. 482.
49 N 1265—Wt. 3 lbs...$8.97

Cosmetic Set by Tussy in handy dispenser tray $1.97

Even has a beauty hint booklet to help girls learn good grooming. Includes 11 Tussy cosmetics: lipstick, 2 beauty soaps, 3 bubble baths, bath powder, toilet water, hand lotion, nail polish and remover, plus soft powder puff, all in fitted tray.
49 N 1379—Shipping weight 10 oz..... Set $1.97

Only at Sears $9.88

Beauty Vanity with 2 Lamps, Manicure Set and Real Cosmetics

Room for everything to keep her looking pretty. Vanity has center cosmetic shelf, 2 drawers. Reflector mounted on center panel. 37½x33½x11 in. deep. Made of sturdy, reinforced corrugated fiberboard (not wood, hardboard), woodgrain pattern. Roomy, matching bench. Two plug-in lamps (see 49 N 1380 below). Accessories include cosmetics, hair dressing aids, mirror, brush, comb, perfume, 6-pc. manicure set and scissors.
79 N 1387C4–Save 93c on set. Separately $10.81. Shpg. wt. 11 lbs.Set $9.88

Vanity and Bench only.
79 N 1342C–Shpg. wt. 8 lbs.$4.99

Accessories only (see above).
49 N 1384–Wt. 12 oz....Set $1.88

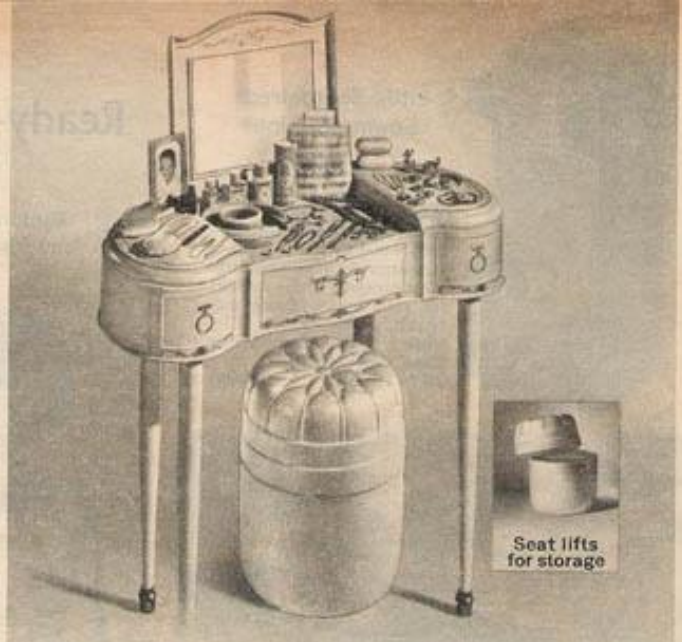

Only at Sears, Budding Beauty Vanity with a chest full of pretty "jewels" $17.99

An intriguing assortment of rings, bracelets, pins, earrings and more —23 pieces in all. "Jewels" come in a plastic-coated chipboard chest (not wood or hardboard), with fitted tray and lined bottom and inside lid. Provincial-style vanity of sturdy plastic is 23x24 in. wide. Center compartment has lift-up mirror, fitted with comb and brush set. Tufted-look plastic hassock 12½ inches high. Partly assembled. Shipping weight 12 pounds.
79 N 1392L2..... Set $17.99

Satin-lined Chest of "Jewels" filled with rings 'n' things $3.88

Filled with 23 jewelry items —necklaces, bracelets, earrings, dress pins, hair bandeaux, rings—everything you need for dress-up play.

Handy fitted, removable tray. 8¼-inch long plastic-coated chipboard chest (not wood or hardboard). Lined bottom and lid.

Shpg. wt. 1 lb. 2 oz.
49 N 1382.....$3.88

"Debutante" 3-pc. Dresser Set $1.97

Colorful printed designs on backs of mirror and nylon bristle brush have a hand-painted look. 4½-inch diameter glass mirror, 10 inches long from tip to handle. Plastic.
49 N 1337–Wt. 1 lb. 3 oz.Set $1.97

Plug-in Vanity Lamp $1.97

Same lovely lamps that are included with beauty vanity above. 9¾-inch lamp has turquoise plastic base, shade screen-printed in pink and red. C7½ lamp bulb included. 4-ft. cord. UL listed. 110-120-v, 60-c AC. Why not buy two?
49 N 1380—Wt. 12 oz. Each $1.97

$2.77

Beauty Set for girls

Lovely vinyl case holds compact, rouge, lipstick, mirror, perfume, atomizer, comb, cuticle scissors, nail buffer and emery board.

Roomy carrying case with decorated front, carrying strap. Measures 9¾ in. long, 5½ in. wide.
49 N 1339—Wt. 14 oz.....$2.77

$3.97 with out batteries

Mary Poppins Hair Dryer

Two plastic dryer bonnets . . one for dolly, one for you. Battery-operated air gun sends cool flow of air through hose. Comb and brush, 10½x8-in. plastic case. Order two "D" batteries page 482.

Shipping weight 1 lb. 5 oz.
49 N 1338.....$3.97

Complete Dress-up Set with everything you need for that "big evening out"

$3.99

Every little girl loves "jewels" and furs. These are the prettiest dress-ups ever. Set includes luxurious rayon plush stole, realistic plastic orchid, chic high-heeled shoes and a lacy-look evening bag.

Also a sparkly ring, lorgnette, long plastic fingernail caps with bright paste-on colors, a tiara, plastic beads, high-fashion plastic wig for evening.

49 N 1343—Wt. 1 lb. 12 oz. . . $3.99

Secret Susy Q $3.77

A must for those secret assignments! Includes vinyl shoulder-strap carrying case that holds pistol lipstick with dainty garter holster, pretend compact radio with telescoping antenna, secret decoding and disguise glasses, pencil, ID and passport necklace.

49 N 1393—Wt. 1 lb. 6 oz. . . . $3.77

All dressed up and ready to go

Waiting for her car and escort

Formal outfit **$2.99**

For those big dress-up occasions every little girl loves, a graceful, long bright red acetate taffeta gown with matching evening bag. Pretty hat, artificial corsage. Ring, necklet complete this evening outfit. Shoes not included.

Dress sizes S(1–4), M(5–7), L(8–10). *State size* S, M, or L.

Shipping weight 8 ounces.

49 N 1281F. . . . . Set $2.99

All set to walk down the aisle

Bridal outfit **$3.99**

A gown to dream about. Acetate taffeta with long, nylon-net train with a finger loop to hold and a luxurious lace-trimmed nylon net veil. Bridal extras, too . . glitter mitts, wedding band ring, artificial corsage and bridal bouquet, a lacy hanky. No shoes.

Dress sizes S(1–4), M(5–7), L(8–10). *State size* S, M, or L.

Shipping weight 8 ounces.

49 N 1431F. . . . . Set $3.99

$2.97

Ballerina twirls as music box plays

Musical Jewel Box with Bendee Teen Doll and Dancing Ballerina

Any girl would be proud to display this on her dresser. All wood construction, covered with decorated white simulated leather. Open it . . music plays, ballerina dances. Doll snaps on. 6x4¼x3¼ inches. Buy it the easy way—order by phone.

49 N 1378—Wt. 14 oz. $2.97

Mommy's Purse $2.33

Here are all the things that make Mommy's purse so interesting. Play money, pill box, credit cards, cosmetics and more. Black patent-look vinyl, 15x5¾ inches, with clear front, gold-color metal chain.

Shipping weight 15 ounces.

49 N 1306. . . . . $2.33

$2.97

Synthetic-hair Wig

Pixie-styled wig of saran and acetate feels like real hair, has soft luster and sheen. Easy to comb, set and restyle. Elastic band inside for snug fit. Platinum blonde with red bow. Shpg. wt. 8 oz.

49 N 1353. . . . . $2.97

Set of 4 Plastic Wigs

$1.88

Be a top-knotted brunette, a sophisticated blonde, a dramatic redhead or Cleopatra with jet black hair. In soft plastic; all ready to pop on without combing. Fits smoothly on girls 3 to 8. Pick up your phone right now and order this one!

Shpg. wt. 12 oz.

49 N 1356. . . . Set $1.88

High-heeled Shoes low as $1.99

Extra strong with steel shanks in arch. *Shoe sizes* S(8–10), M(11–13), L(1–3). *State size* S, M, or L.

1 Striped with red heel strap.
49 N 1391F—Shpg. wt. 12 oz. . . . Pair $1.99

2 Red-tipped rayon plush.
49 N 1389F—Shpg. wt. 12 oz. . . . Pair 2.33

3 Gold and silver color. Innersole, arch liner.
49 N 1365F—Shpg. wt. 12 oz. . . . Pair 2.99

Matched Luggage for little travelers

. . sturdy styling, veneer frames, metal closures 2-pc. Set **$5.99**

To take you where the fun is . . 12 and 14-inch cases with veneer frames, washable vinyl-coated paper linings. Tongue-and-groove closures seal out dust. Stitched bindings. Red and white vinyl coverings wipe clean with damp cloth. Nickel-plated hardware. Snap catches. Plastic handles.
49 N 1029—Shipping weight 5 pounds.....Set $5.99

1

2-piece Fashion Luggage Set

$8.67

1 She'll travel in style. Fiber side panels stitched to veneer frames, reinforced with plastic overlap binding. Washable quilted lining. 16½-in. vanity has aluminum closure, mirror on lid, 2 locks and keys. Full opening zipper on 12½-in. teardrop shape. Both in red vinyl.
79 N 1035C—Wt. 6 lbs..Set $8.67

2

Plaid Case plus Umbrella

$2.77

2 Compact and so practical, too . . the perfect accessory for little girls who like to travel. In case of a cloudburst, she'll just whip out the handy umbrella holstered at side. 12-in. red plaid fabric case has zippered closure. 21-inch umbrella has 6 sturdy metal ribs.
49 N 1033—Wt. 2 lbs.....$2.77

3

Winnie-the-Pooh Overniter

$2.77

3 Winnie and friends are screened in full color on this 14-inch white vinyl case . . wipes clean with just a swish of a damp cloth. Completely lined in vinyl. Nickel-plated hardware. Plastic handle.
49 N 1042—Shpg. wt. 2 lbs. $2.77

4

Mary Poppins® Umbrella

$1.17

4 Mary's official 24-in. umbrella in colorful vinyl plastic with 8 steel ribs. Sturdy steel shaft with plastic tip. Closing ring.
49 N 1036—Shpg. wt. 13 oz. $1.17

5

Mary Poppins Carpetbag

$1.99

5 Hold on tight and close your eyes . . this "magical" carpetbag will take you to Mary Poppins' Land. Tapestry-print vinyl wipes clean. Metal frame snaps shut. Pack it full of the "little girl things" you need for a day's adventure or an overnight at Grandma's house. 12¼x5½x10 inches high.
49 N 1046—Wt. 1 lb.....$1.99

$7.66

Big 13-piece Laundry Set

. . a cabinet full of wash day fun that includes everything from clothespins to an electric iron

A little woman's work is never done . . but with this set it's really fun! 7-inch chrome-plated electric iron really works! (UL listed; 110-120-v., 60-c. AC.) Plenty of ironing area on the 30-inch perforated steel ironing board . . it's pink and aqua and adjusts to 3 convenient heights. Pad and cover are included. There's a removable endboard hamper for soiled clothes, 6 ft. of clothesline, plastic clothespins and even an apron. When the wash is pressed, everything stores in a compact 3½-foot high, 3-ply fiberboard (not wood or hardboard) cabinet. Assembled.
79 N 1027C—Shipping weight 7 pounds.....Set $7.66

6

7

4-piece Ironing Set . . iron, board, pad, cover

$4.88

6 30-in. ironing board. 6-inch electric iron UL listed–110-120-volt, 60-cycle AC. Aluminized pad and cover.
79 N 1056C—Wt. 7 lbs. Set $4.88
Ironing board, pad and cover only.
79 N 1021C—Wt. 5 lbs.....$2.88

Deluxe Electric Iron . . for neat pressing, touchups

$2.33

7 Shiny chrome-plated hood is 7¾ in. long. Smart ivory-colored plastic handle. 3 movable "controls." UL listed, 110-120-volt, 60-cycle AC. Buy it the easy way —order by phone.
49 N 1038—Wt. 1 lb. 3 oz. $2.33

Big, New 9-piece Cleanup Set

. . everything a little girl could need to help her mommy with the housework

Only Sears has this set which includes a self-squeezing sponge mop and extra-long handles on sweeper and dust mop to make sure she "gets in" where the dirt hides **$3.99**

Nine pieces of deluxe housecleaning equipment give your junior-size cleanup squad lots of help. She'll be sure to keep her room nice and neat with a metal carpet sweeper and self-squeezing sponge mop. There's a plastic fiber broom for fast sweep-ups and a cotton floormop that really gets down and under where the dust is. Also includes filled Brillo box, plastic apron, sponge and dust cloth. Partly assembled.

79 N 1335C—Shipping weight 4 pounds.....Set $3.99

Electric Vacuum Cleaner

Strong motor really picks up dirt

- Electric light mounted on front shows you where the dirt hides
- Dust bag inflates . . and it's removable for easy emptying

A SEARS EXCLUSIVE **$9.99**

Just plug it in, switch it on and watch it pull in dirt. It's a miniature version of Sears big Kenmore vacuum . . has a 5-in. turbine and plastic "Sure-Grip" handle. Vacuum is 30 in. high and made of high-impact beige-color plastic. Steel upright handle. 12-ft. electric cord. UL listed. 110-120-v., 60-c. AC. Partly assembled.

79 N 1354C—Shpg. wt. 6 lbs.....$9.99

SAVE THIS CATALOG . . you can order toys on pages 467 to 638 from now until August 1, 1967

Five-piece Cleaning Set

$1.99

Metal carpet sweeper with fiber brush really picks up hard-to-get dirt . . bottom opens for emptying. 24-in. wood-handled broom with plastic bristles, dust mop, pan, plastic apron. Buy it the easy way—order by phone.

Shpg. wt. 2 lbs.

79 N 1302C.....Set $1.99

Vac-U-Fun by Marx . . handy shoulder-tote cleaner

$7.88 without batteries

Has a really-powerful suction motor. 4 attachments will clean rugs, upholstery, etc. High-impact plastic case; 21½-in. flexible tube with 12-in. extension. Order 4 "D" batteries below.

Shipping weight 3 lbs.

79 N 1305C.....$7.88

"D" Battery. Shpg. wt. each 4 oz.

79 N 4660...Ea. 16c; 6 for 90c

Friction-powered Vacuum Cleaner

$2.47

Just push the cleaner over floor and friction motor drags in dirt from bottom slit . . plastic dust bag inflates. Handy zipper lets you empty bag. Metal body and mechanism. Plastic 3-part handle. 25 inches high. Rubber wheels. Blue. Partly assembled. Made in Japan. Shpg. wt. 1 lb. 5 oz.

49 N 1280.....$2.47

Battery-powered Vacuum

. . no cord to come between a lady and her cleaning

Fan motor starts cleaning and light turns on with a flick of the switch to find the dirt for you. Vinyl bag inflates as it picks up dirt. Easy to empty. Steel body and handle. 39 inches long, 8½ inches wide. Beige and brown finish. Made in Japan. Order 3 "D" batteries from page 482.

Partly assembled. Shpg. wt. 2 lbs. 6 oz.

49 N 1301....$4.97

$4.97 without batteries

All you need to dress up and play . . 70-piece Doctor and Nurse Kits $3.99 each

Both kits include real-heartbeat stethoscope, with amplifying diaphragm designed like your doctor's

Stethoscope is plastic, rubber . . 18 in. long. Kits also contain play X-ray with slides, microscope, hypo needle, thermometer, watch, eyeglass frames, pan, insignia . . all plastic. Candy pills, cotton and many charts, certificates, signs, prescription blanks included.

Doctor Kit features a tunic, plastic medical cabinet, head reflector, hammer, more. Black plastic bag.
49N1802–Wt. 2 lbs. 4 oz.. Kit $3.99

Nurse Kit features apron, cap, cape, tray, play food, utensils, scissors, more. Red plastic bag.
49N1805–Wt. 2 lbs. Kit $3.99

40-piece Doctor and Nurse Kits

Both sets have play stethoscope, thermometer, watch and more . . in plastic bag.

Doctor. Play microscope, hypo needle, caroscope, diploma, doctor's shingle, armband, more. Wt. 1 lb. 2 oz.
49 N 1807.....Kit $1.99

Nurse. Cap, tweezers, hot water bottle, charts, records, more. Wt. 1 lb. 2 oz.
49 N 1810.....Kit $1.99

Winnie the Pooh's House at Pooh Corner

$9.99

Just the kind of homey place Pooh, Christopher Robin, Roo and the others would really like. Vinyl house is 4x4x5 ft. high and grandly decorated with "original" Disney-Pooh artwork. Even has a clear plastic window and ventilated gables. Rigid frame of steel tubing. Sets up easily indoors or out. Unassembled.

Why not pick up the phone and order it?

Shipping weight 13 lbs.
79 N 1815C..... $9.99

Fold-away Crawl-in Cottage

$3.99

Neat little cottage is delightful place to gather for meetings and games of "pretend." Corrugated fiberboard (not wood or hardboard) is light and strong. 3 big window openings and double doors. Snap-on plastic straps for storing. 30x40x45 in. high. Unassembled.

Shipping weight 8 lbs.
79 N 5018L..... $3.99

Over-the-card-table Playhouse

$3.99

Drape brightly patterned cloth over any 30-in. square card table and PRESTO . . you've got a playhouse. Flaps at 1 corner so it's easy to join the fun inside. Just fold away at end of day . . it sets up again in jiffy.

Shpg. wt. 1 lb. 8 oz.
49 N 5019..... $3.99

Pretty Pink Play Kitchen of corrugated paper fiberboard

Each piece very strong, yet so light a child can lift it. Unassembled. Accessories not included.

You Save by Ordering a Set

Save $1.33 on 3 piece Set. Includes range, sink, refrigerator. Costs $13.32 if purchased separately. Order 2 "D" batteries, pg. 519. Shpg. wt. 16 lbs.
79 N 1118C3–Set $11.99

Save $1.77 on 4 piece Set. Includes range, sink, refrigerator, cupboard. Costs $17.76 if purchased separately. Order 2 "D" batteries, pg. 519. Shpg. wt. 22 lbs.
79 N 1124C4–Set $15.99

1 **Range.** Burners "glow" (order 2 "D" batteries, page 519.) Clear plastic window. 18x12x28 in.
79 N 1109C—Shpg. wt. 5 lbs..... $4.44

2 **Sink.** Recirculating faucet action. 18x12x28 in.
79 N 1112C—Shpg. wt. 5 lbs..... $4.44

3 **Refrigerator.** Crisper, freezer. 18x12x42 in.
79 N 1113C—Shpg. wt. 7 lbs..... $4.44

4 **Cupboard.** Top, bottom storage, tray for silverware. Lots of counter space. 18x12x42 in.
79 N 1117C—Shpg. wt. 6 lbs..... $4.44

Rich limed-oak finish Play Kitchen

Each unit wood-reinforced for strength and made from sturdy fiberboard (not wood or hardboard) for lightness

Cupboard with running water sink $8.88

1 Just 1 piece, yet so much to do. Cabinet has plenty of room for utensils . . double storage below, overhead cabinet, back panel with painted-on utensils. Double-basin sink has plastic drainboard, lots of working space and a pump faucet that really works. About 28x12x46 in. high. Accessories not included. Sent unassembled.
79 N 1128L—Wt. 12 lbs. . . $8.88

46-piece Range Set $8.87 without batteries

2 Burners glow red when "on." Eye-level oven. With 22-pc. plastic food and 23-pc. pots and pans set. Order 2 "D" batteries, page 519, for glow burners. 18x12x46 in. high. Unassembled. Wt. 11 lbs.
79 N 1218L3 . . Set $8.87
Range only. Wt. 9 lbs.
79 N 1127L. $5.99

Coldspot Refrigerator $5.99

3 Has two shelves on door, two inner shelves, 2 crisper drawers for fruits and vegetables. Lower "freezer" compartment divided by shelf. About 20x12x46 in. high. Accessories not included. Sent unassembled. Shpg. wt. 10 lbs.
79 N 1129L. $5.99

Save $1.49 or $2.09 on a Set

without batteries

3-piece Set. Range, sink-cupboard combination and refrigerator together at one low price. Separate prices total $20.86. Accessories not included. Order 2 "D" batteries page 519. Sent unassembled.
Shpg. wt. 30 lbs.
79 N 1151L3–Set $18.77

2-piece Set. Combines the 2-in-1 sink, cupboard unit and the "glow" burner range. You save $1.49 because bought separately these two cost $14.87. Order 2 "D" batteries on page 519. Sent unassembled. Shpg. wt. 20 lbs.
79 N 1152L2–Set $13.38

4-slice pop-up Toastmaster $1.33

Replica of famous Toastmaster "toasts" 4 pretend slices of toast at once. "Ready" button rings. Needs no winding, batteries or heat. High-impact styrene. 6x5⅝x4½ in. high.
Shipping wt. 1 lb. 4 oz.
49 N 1184. . . . . $1.33

Wonder Perk $1.44

Just add water and watch it perk to serve you and your friends. Weight of liquid makes it perk. Needs no batteries, wires or heat. All plastic and 6 inches high.
Shipping weight 1 lb.
49 N 942. . . . . $1.44

24-piece Cook and Bake Set $1.99

Includes everything needed to prepare good meals for friends and dollies. Cake, muffin, loaf pans; cookie sheet; double boiler; saucepans; covered bowl; measuring spoons, cup; colander; cake turner and cookie cutters.
Shipping weight 1 lb. 4 oz.
49 N 964. . . . . Set $1.99

Amsco Magic Cooking Set

. . teakettle whistles, saucepan "sizzles"

$3.77

A completely no-heat stove for hours of fun! Makes all pretend cooking more exciting and real by using air to create the sounds. Stove, teakettle and saucepan all made of high-impact styrene. Stove 8x6 inch wide.
Wt. 2 lbs. 3 oz.
49 N 1260. . . . $3.77

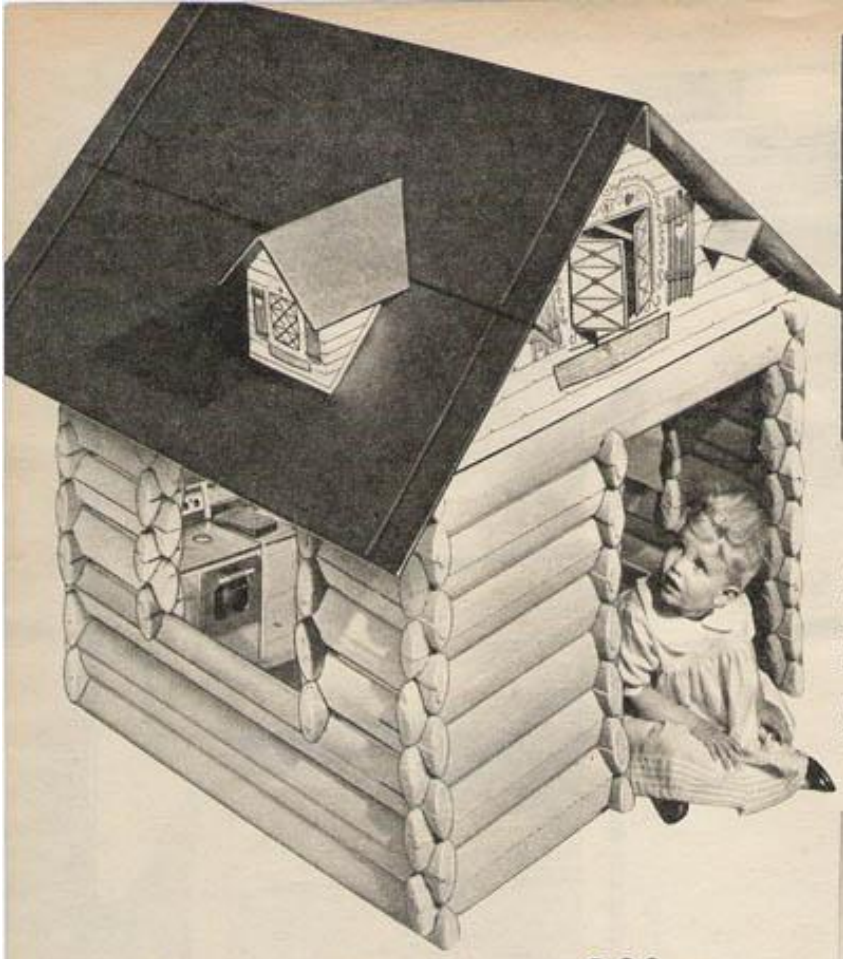

Complete with running water . . 9-piece Kitchen Appliance Set $6.99

She'll whip up a delicious pretend dinner on the 11-inch high stove with see-thru oven window and sliding shelves. Tiny pots and pans (included) can be washed conveniently at the sink . . just turn on faucet and sink fills with water from reservoir at back. And there's even a sponge and apron to help with cleanups.

15-inch high refrigerator has 2 shelves to keep plastic food and miniature boxes (included) handy. Heavy-gauge steel appliances finished in lustrous coppertone and turquoise to brighten up any playtime kitchen.

79 N 1019L—Shipping weight 7 pounds.....Set $6.99

Tot-sized Playhouse! $9.99 77-piece set

Fun-to-assemble interlocking plastic logs . . in perfect scale for make believe appliances at right

Just by interlocking logs they can build this dream cottage themselves. On rainy days it's great for indoor play . . when the weather's fair, they love to invite friends over for outdoor cookouts and pint-sized picnics. Inside measurements are 39x39x49 inches high.

77-piece set includes assorted plastic timbers in light green to brighten up all her play hours. Also includes brown, plastic-coated roof. Girls are sure to want the doll-sized kitchen and laundry sets sold at right. Like everything else in Sears books, it's so easy to order by phone. Shipped freight (rail or truck) or express. Kitchen appliances not included.

79 N 5003N—Shipping weight 13 pounds.....$9.99

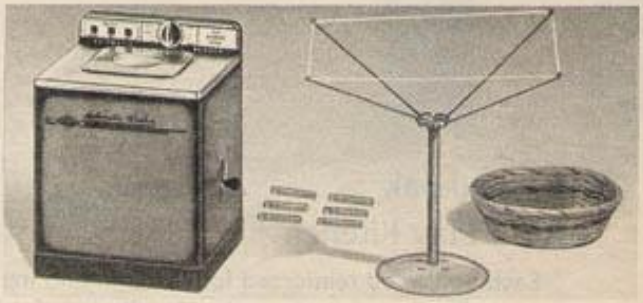

Her 10-piece Laundry Set . . agitator-washer has "see-thru" lid $2.99

She'll have the whitest wash in toytown! Drop clothes into top-loading washer, add soap and water, turn crank and watch through "see-thru" lid as agitator scrubs. Put wash in woven basket and transfer to revolving dryer . . 6 tiny clothes pins keep your wash on the lines. Steel washer is 10¼-in. high . . coppertone with simulated stainless steel top.

49 N 1024—Shipping weight 3 pounds 2 ounces.....Set $2.99

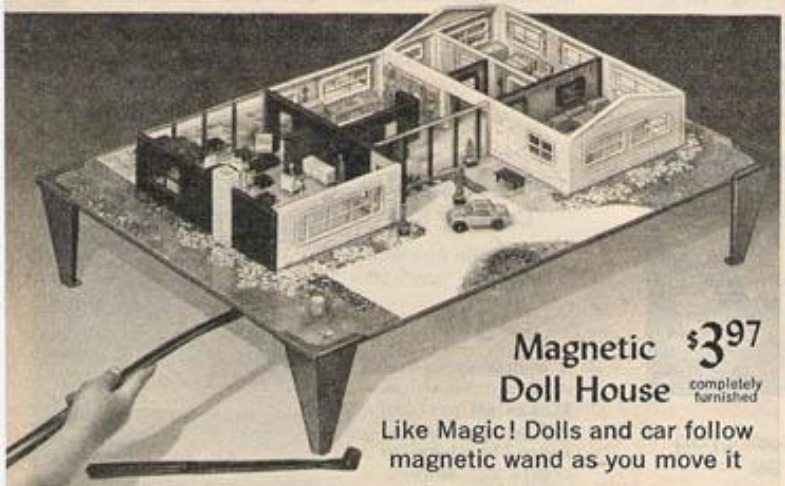

Magnetic Doll House $3.97 completely furnished

Like Magic! Dolls and car follow magnetic wand as you move it

This realistic set lets you move a family of 5 dolls . . make them rearrange furniture, accessories. Get Dad off to work, the kids off to school, help Mom do housework and drive the car just by directing the magic magnetic wand. Watch all the action through an open roof. 20x26-in. Masonite Presdwood® base contains modern, ranch-type house, is decorated with driveway and walk. Stands on 4 sturdy plastic legs. Partly assembled. Sets up on table or floor.

79 N 1433C—Shipping weight 7 pounds.....$3.97

FOR SALE:

Completely furnished 5-room Early American House

for only $3.99

One of toytown's best real estate buys . . and ready for immediate occupancy. Just open the front door and move right in. Furnishings include 24 pieces for you to rearrange to your own tastes. There are chairs, tables, sofa, TV set, bed, dresser, crib, playpen, refrigerator, bathtub and so many more in detailed plastic. Two-story metal house has bedroom, bathroom, living room, kitchen and nursery. Exterior is a lovely blue and white with twin dormers and bay window. Painted landscaping and flowers. 20x11½ in. high. Unassembled.

49 N 1418—Shipping weight 5 pounds 4 ounces.....$3.99

The Finest Doll House ever offered by Sears

. . a beautifully-designed 2-story House that closes and totes just like a suitcase . . *and* it's complete with the most superb, hand-crafted Furniture ever to win a little girl's heart. All this elegance at a price so low.

Available only at Sears **$9.99**

A luxurious setting for her own wonderful world of make-believe. The special little lady of your house will love to entertain in this 4-room sturdy vinyl colonial house and on the patio.

Living room, dining room, bedroom and music room contain their own perfectly scaled furnishings and accessories. There are tables, chairs, lamps, even a graceful grand piano (shown separately below so you can see its intricate details). More than 20 plastic pieces to rearrange. Dolls not included . . complete the home with posing doll family sold below at right. House folds into a 21x8x18-inch case. Partly assembled. Buy it the easy way—order by phone.

79 N 1403L—Shipping weight 8 lbs. $9.99

Furnished Colonial Doll House with sundeck . . porch light and doorbell really work $7.66 without battery

Four play people and 41 pieces of exactly scaled furniture fully occupy this lovely 2-story house. Extra spacious with so much to do for many hours of lively play fun. There's a master bedroom, bath, another bedroom and sundeck on upper floor . . a utility room, kitchen, living-dining room and den on lower floor.

When the doorbell rings, just flick on the porch light and welcome the neighbors for an "open house". Aren't you glad all the beds are made, the tables, chairs and other furniture all in their proper place? Room decor includes Traditional, Contemporary and French Provincial to provide realistic settings. Colorful, detailed plastic furnishings. Steel house has baked enamel finish. Unassembled 38x 10x15 inches high. Order 1 "D" battery.

79 N 1420C—Shipping weight 9 lbs. $7.66

"D" Battery. Shipping weight each 4 ounces.
79 N 4660. . . . . Each 16c; 6 for 90c

These Realistic Dolls pose any way you wish

$1.89 set

Bend and turn 'em, twist and pose 'em . . they'll stay in almost any position. Baby, Sis, Junior, Mom and Dad range from 2¼ to 5 inches tall. Perfectly scaled for doll house above. They're cotton and plastic, all neatly dressed. Imported from Hong Kong.

49 N 1404—Wt. 8 oz. . . . . Set $1.89

For the cute little cook at your house . .

ALL STEEL MAKE-BELIEVE KITCHENS

Built of heavy-gauge steel with metal handles . . Rigid-Lock construction makes them easier to assemble

Buy Sets and Save $2.66 to $4.64

4-piece Set—Range, Sink, Cabinet, Refrigerator **$39.99**

Separate prices total $44.63. Shpg. wt. 70 lbs.
79 N 1169L4—Coppertone.....Set $39.99
79 N 1180L4—White.....Set 39.99

3-piece Set . . Range, Sink and Refrigerator **$29.99**

Separate prices total $33.64. Shpg. wt. 53 lbs.
79 N 1168L3—Coppertone.....Set $29.99
79 N 1178L3—White.....Set 29.99

2-piece Set . . includes Range and Sink **$18.99**

Separate prices total $21.65. Wt. 30 lbs.
Coppertone. Set.
79 N 1149L2-$18.99
White. Set.
79 N 1176L2-$18.99

She'll love this double-oven range with see-through doors, 6 control knobs to turn . . burners look so real

Kenmore Classic Range

Durable enamel finish in coppertone or white

Completely stocked **$14.99**

Save $1.86. Range plus 22-pc. food set (49N1132) and 34-pc. cook set (49N938) both shown below. 18x15x36 in. high. Unassembled.
79 N 1198L3—Coppertone
79 N 1199L3—White
Shpg. wt. 18 lbs.....Set $14.99

Unstocked **$11.99**

Just the right size for your little miss. Plated steel handles; upper oven doors have plastic handles. 18x15x36 in. high. Unassembled.
79 N 1163L—Coppertone
79 N 1170L—White
Shpg. wt. 16 lbs.....Set $11.99

A WELL-SUPPLIED KITCHEN IS A HOUSEWIFE'S BEST FRIEND . .

34-piece aluminum Cook 'n' Bake Set $2.99

She can whip up a fast snack or an 8-course dinner with this set. Includes whistling teakettle, roaster, double boiler, saucepan, colander, fry pan. Also measuring cup, spoons, cookie cutters, pie pan, cake pans.
49 N 938—Shipping weight 1 pound 8 ounces.....Set $2.99

"Perishables" to refrigerate

22 dairy delights, meats and vegetables . . so realistic and so-fresh-looking she'll want to pop them right into her refrigerator. Use them over and over . . plastic is so practical!
49 N 1132—Wt. 9 oz.....Set $1.87

Plastic Foods to serve

Delectable foods fully molded of plastic to give her table a real, full-dimensional look. Set of 44 items includes fruits, vegetables, meats and tempting gelatin desserts.
49 N 1136—Wt. 13 oz....Set $2.99

Double Sink . . water flows from faucet

$9.66

Water stored in reservoir flows into twin basins when you turn on chrome-plated swivel faucet . . empties when you pull stoppers. Colorful counter top. Chrome-plated steel handles. Storage cabinet below is so handy. Unassembled. 18x15x28 in. high.
79 N 1164L—Coppertone 79 N 1171L—White
Shipping weight 14 pounds.....Each $9.66

Large Cabinet . . sliding doors in storage top

$10.99

Cabinet comes stocked with 6 food cartons. Cutlery drawer holds kitchen odds and ends. Colorful counter top. "See-through" doors at top, storage below. Chrome-plated steel handles. Unassembled. 18x15x36 in. high. Buy it the easy way—order by phone.
79 N 1166L—Coppertone 79 N 1173L—White
Shipping weight 17 pounds.....Each $10.99

Refrigerator . . well-stocked with play food

$13.53

Save $1.50, Separately $15.03. Get 22 foods, 40 grocery boxes shown below. 18x15x36 in. high.
79 N 1174L3–Coppertone 79 N 1181L3–White
Unassembled. Shpg. wt. 25 lbs.....Set $13.53
Stocked with 12 food boxes only. Unassembled.
79 N 1165L—Coppertone 79 N 1172L—White
Shipping weight 23 pounds.....Set $11.99

You can order toys from this catalog, pages 467 to 638, from now until August 1, 1967.

STOCK UP ON ACCESSORIES, GROCERIES, APPLIANCES

Farm and Dairy Foods

So fresh-looking and realistic . . look good enough to eat! 22 items including meats, eggs, dairy and bakery treats . . all of molded plastic to stay "fresh."
49 N 1182—Wt. 1 lb..Set $1.57

Packaged Groceries

Groceries just like the real ones Mom buys from your grocer's shelf. 40 unfilled boxes in small scale size. All are colorfully printed and carefully labeled.
49 N 1102—Wt. 1 lb..Set $1.47

Popular Canned Goods

All the name brands that Mom always insists on buying. All the trimmings for a perfect meal in 2-dozen empty, 3-in. high cans in small scale. Shpg. wt. 1 lb. 2 oz.
49 N 1101.....Set $1.87

Battery-Operated Mixer

$2.97 without batteries

Flip switch and metal beaters whirl, light glows. 8-in. high plastic mixer has removable, tilting head and mixing bowl. Order 2 "D" batteries on page 482.
Shpg. wt. 1 lb.
49 N 1143..$2.97

ONLY AT SEARS . .

All-in-One Kitchen

- ✓ A SINK with running water and recirculating "drain"
- ✓ A RANGE with "burners that glow, oven with "peek window"
- ✓ A REFRIGERATOR with 2 convenient shelves for storage
- ✓ A CABINET for dishes, pans

Handy work center of sturdy, corrugated fiberboard (not wood or hardboard). The sink has a pump-action faucet . . water drains into basin below, ready to recirculate. Turn on the "heat" and red plastic burners glow. (Order 2 "D" batteries below.) 28x12x46 in. high when set up. Comes unassembled.

Complete Kitchen Set **$12.88** without batteries

Save $1.44. *Separately $14.32.* Includes unit described above plus 22-pc. set of "perishables" (pg. 598), 23-pc. pots 'n pans set and 17-pc. sink set both shown at right. Shpg. wt. 15 lbs.
79 N 1107L4—Turquoise Set. $12.88
79N1108L4–Bleached Birch Set 12.88

Unstocked Kitchen **$8.99** without batteries

Same unit as above without "perishables," pots, pans or sink set. Wt. 11 lbs.
79N1145L–Turquoise Set. $8.99
79N1177L—Bleached Birch Set 8.99

"D" Battery. Shpg. wt. ca. 4 oz.
79 N 4660. . . . Each 16c; 6 for 90c

17-pc. Sink Set . . everything a little housekeeper needs to keep her kitchen spic and span . . dishpan, drainer, funnel, apron, soap boxes, measuring cup and spoon and lots more. Plastic scaled to fit her play kitchen.
49 N 1187–Wt. 1 lb. Set $1.47

23-pc. Pots 'n Pans Set . . plastic utensils help her rustle up something good from stew to casserole. Roaster, frypans, mixing bowls and more. Wt. 1 lb. 12 oz.
49 N 1110. . . . . Set $1.99

17-pc. Aluminum Bake Set includes coffee pot and whistling teakettle. Cake and muffin pans and much more.
49 N 1122–Wt. 1 lb. Set $1.99

30-pc. Mary Poppins Tea Set . . her proper prescription for a lovely tea. Right from her magic carpetbag to you comes metal tray, cups, saucers, plates, cutlery, napkins and a teakettle you'll love. Everything's here but the chimney sweep, mum!
49 N 914—Shpg. wt. 1 lb. 9 oz. . . . . Set $1.97

33-pc. Burgundy and Lace Set for "formal" gatherings. Exquisite trim on metal plates, saucers, trays. Plastic pitcher, cups, sugar bowl, creamer, cutlery. Vase with flowers is a lovely centerpiece.
49 N 916—Wt. 1 lb. 8 oz. . . . Set $1.97

27-pc. Breakfast Set with a miniature metal pop-up toaster that looks just like Mom's real one! Leaf pattern adds charming trim to metal plates, cups, saucers. Plastic pitcher, spoons, forks, knives.
49 N 963—Wt. 2 lb. 4 oz. . . . . Set $1.97

37-pc. Fiesta Tea Set in bright, cheery colors to spark up any party. Plastic teapot, sugar bowl, creamer and tumblers. Cutlery includes butter and cake knives, forks, spoons. Don't forget the napkins! Buy it the easy way—order by phone.
49 N 926—Shpg. wt. 1 lb. 3 oz. . . . . Set $1.97

Let your "little lady" set a lovely table

Complete Service for 4

Only **$1.97** a set

. . includes cups, saucers, plates
. . choose from 5 favorite patterns

37-pc. Autumn Leaf Set lends the grace of Italy to your tea times. Covered teapot and sugar bowl, creamer, plates, saucers, cups and juice tumblers all styled in the graceful continental tradition. Also included are knives, forks, spoons and napkins.
49 N 918—Wt. 1 lb. 3 oz. . . . . Set $1.97

Every little hostess deserves a *special* set of dishes

Traditional English Tea Set
. . for those "formal" occasions

76-pc. Set $4.99 Service for 6

The little lady will proudly set her table with this set of break-resistant plastic . . looks, feels, washes like real china! Service includes vegetable dish, soup toureen, butter dish, teapot and sugar bowl with covers. Also creamer, salt and pepper shakers, napkins, dinner bell. Candlesticks and filled fruit-bowl make a lovely centerpiece.
49 N 907—Shipping weight 3 lbs. 4 oz..Set $4.99

The "princess" is having a party at the palace tonight with her Gold and Burgundy Tea Set

41-pc. Set $3.77 Service for 4

Her banquet table will sparkle like a king's crown when her royal highness decks it with this luxury-look plastic set. Service includes gold-color tea urn, creamer and sugar bowl, cruet holder, cutlery and an elegant pair of candelabras. Also cups, clear goblets, 2 cruets. Delicate, lace-like edging on plates and saucers adds a final touch of regal elegance. Buy it the easy way—order by phone.
49 N 965—Shipping weight 1 lb. 7 oz..Set $3.77

Corona Ware

- Styled in high-impact plastic
- Stays good looking because it's break-resistant
- Looks like Mom's famous-name cookware

79-pc. Set $3.99 Service for 4

Delightful set helps your little homemaker prepare meals that go from stove to table. She can watch the "cooking" through clear plastic covers on servers. Set has filled fruit bowl, mixing bowls, candles in holders, server base and handles. Also coffee pot with warmer and carafes, soup toureen, goblets, juice tumblers, creamer, sugar bowl, salt and pepper shakers, cutlery and napkins.
49 N 911—Wt. 2 lbs. 8 oz.....Set $3.99

Blue Willow China Set

26-pc. Set $2.33 Service for 6

Real porcelain, oriental designed for a dainty miss. Casserole, platter, teapot, cover, sugar bowl, creamer. Japan.
49 N 932—Wt. 3 lbs. 8 oz..Set $2.33

Magic-Perc Coffee Set

49-pc. Set $2.99 Service for 6

She can see the coffee disappear as she "fills" each cup . . just set the Magic-Perc down and it refills! Set includes French-styled creamer and sugar bowl with cover, plus cutlery and napkins.
49 N 947—Shpg. wt. 1 lb. 10 oz.....Set $2.99

Plastic Play Food

. . and everything looks so delicious, she can't decide what to serve for dinner!

$1.47 to $2.87

All the courses she'll need to serve delectable dinners . . from appetizers, to entrees, to desserts. Each set includes lovely place mats for that careful last touch.

60-piece Set. Serves dinner for 4.
49 N 967—Shipping weight 6 ounces.....Set $1.47

90-piece Set. Serves dinner for 6.
49 N 966—Shipping weight 7 ounces.....Set $1.97

149-piece Set. Dinner for 6 with extra-fancy foods.
49 N 968—Shipping weight 10 ounces.....Set $2.87

Only the size tells you this deluxe brass-plated fold-away Set was made for children

- Stain, heat, and mar-resistant melamine top takes all the spills and rough use children can give, yet it's handsome as walnut
- Tubular steel leg and metal frame construction with baked lacquer finish that protects the beauty of the metal surfaces
- All chairs thickly padded then upholstered in leather-tough vinyl

5-pc. Set **$29.95**

Boys can build on it, hit it, even stage wild shooting games around it . . yet rich walnut grain finish still stays like new for Sis's best friends and fanciest teas. 30x24-inch table is 21 inches from floor with pedestal legs that remove and fold. Chairs have 12-inch high seats and also fold compactly. All legs are equipped with non-marring caps to protect floors. Other toys shown not included. Like everything else in Sears books, it's so easy to order by telephone.

Shipping weight 40 pounds.

79 N 9040L.....$29.95

SHIPPING NOTE: All "N" items (as 79 N-9106N) sent freight (rail or truck) or express.

Save this Catalog: You can order toys on pages 467 through 638 from now until August 1, 1967

For your circle of special friends . . a big, round 33-inch Table and 4 comfy, padded Captain's Chairs

A steel-framed, vinyl-covered Set 5-pc. Set **$24.95**

The table top and chairs are all in easy-to-clean vinyl. Tubular steel legs and steel frame are finished in chip-resistant bronze-color enamel so they stand up proudly through years and years of happy play. Table is 21 inches high with just-right 13-inch high seats on chairs. Plastic caps on both table and chair legs protect floors, and the entire set folds for quick, compact storing. Dishes shown are not included. See Shipping Note above.

79 N 9106N—Shipping weight 32 lbs.....Set $24.95

Good old-fashioned fun begins with richly finished Hardwood

Walnut-finished Set with captain's chairs

3-pc. Set **$27.95**

Gather your friends around this 30-inch table again and again. It's solid wood with high pressure plastic top . . strong and beautifully detailed and even has metal braces at leg corners. Chair seats are 12 inches from floor to just fit the 21-inch high table. Table unassembled. See Note.

Table, 2 Chairs. Wt. 35 lbs.
79 N 9055N..Set $27.95

Extra Chair. Wt. 10 lbs.
79 N 9056L...Ea. $8.49

Maple-finished Set with slat-back chairs

3-pc. Set **$22.95**

Finely detailed for Early American charm, then stained, sealed and varnished to protect mellow finish. 26x20-inch table is 21 inches high to comfortably fit 12-inch high seats on chairs. Table unassembled. See Shipping Note above.

Table, 2 Chairs. Wt. 33 lbs.
79 N 9004N..Set $22.95

Extra Chair. Wt. 10 lbs.
79 N 9005L.....$7.49

1

3-pc. set
$15.88

2

3-pc. set
$12.88

Kitchen right, kitchen bright chrome-plated Dinette Sets

Melamine table top, vinyl chair Set

1 Melamine plastic top with pretty white decorative design resists scratches, stains, heat and measures 30x24 inches. Matching patterned vinyl chairs have 12-in. seat height to go with table's 21-in. height. Tubular steel leg and frame construction. Unassembled.

3-pc. Set. Shpg. wt. 27 lbs.
79 N 9008L..$15.88

Extra Chair. Shpg. wt. 6 lbs.
79 N 9009C..$4.99

All vinyl covered, fold-away Set

2 Made so youngsters can fold and put it away. Easy-clean vinyl table top is 24x24 in. and attractively patterned in Dolton white and gray. Thickly padded chairs have matching upholstery and have 12-in. high seats for 21-in. high table. Tubular steel construction.

3-pc. Set. Shpg. wt. 24 lbs.
79 N 9111L..$12.88

Extra Chair. Shpg. wt. 6 lbs.
79 N 9112C..$4.99

Dainty Lady Teahouse Set

39 pieces include China Cabinet, Tea Setting for 4 and 3-pc. Dinette Set

$13.66
39-pc. set

What little girl could ask for more than this unique set offers? Its cabinet is 42 in. high, has clear plastic windows, shelves, storage and is made from corrugated paper fiberboard. Plywood dinette set is finished in spill resistant enamel . . table 20x15x16 in. high; chair seats 8 in. high. Plastic tea set looks like real milkglass, serves 4. Doll not included. Partly assembled. *Save $1.30 on this set.* Buy it the easy way—order by phone.
79 N 9022L2—Wt. 23 lbs. Set $13.66

Cabinet, Dishes only. Wt. 10 lbs.
79 N 985L.....Set $7.77

3-pc. Dinette Set only. Wt. 13 lbs.
79 N 9018L.....Set $7.19

3-pc. set
$10.99

Table and modern-flair Chairs of light maple-finished hardwood

Here you'll find the strength and beauty of hardwood at a low price. Table legs bolted and braced to stay in place. Chair legs steam bent for graceful look. Table 25x18x18 in. high. Unassembled.
79 N 9148L—3-pc. Set. Wt. 19 lbs.....Set $10.99
79 N 9120C—2 extra Chairs. Wt. 9 lbs. Ctn. 6.49

Fold-away steel Set

White, easy-care vinyl attractively accents the bronze-colored steel

5 pieces, 24x36-in. table	3 pieces, 24x24-in. table
$19.99	$11.99

So light and uncomplicated, even small children can fold and put these sets away. Tubular steel construction so they're strong enough for any playtime activity. Tables 20 in. high with chair seats 11x11x13 in. high. Chairs are form shaped. Shpg. Note, page 602.

24x36-in. Table and 4 Chairs.
79 N 9133N—Wt. 33 lbs. Set $19.99

24x24-in. Table and 2 Chairs.
79 N 9001L—Wt. 18 lbs. Set $11.99

Extra Chairs. Carton of 2.
79 N 9003C—Wt. 10 lbs. Ctn. $6.79

Carriage or Stroller $5.89 each | Both for only $10.78

Save $1.00 on our Candy Stripe Combination

1 **18-inch Candy-stripe Carriage** of molded "Lustralac" plastic is mounted to tubular steel chrome-plated frame . . your doll gets smoothest ride. Embossed vinyl collapsible hood, mattress, shopping bag trimmed in plastic lace. 18x10x21 in. long. 6-in. wheels.
79 N 8207C—Partly assembled. Shpg. wt. 6 lbs. $5.89

2 **Candy-stripe Stroller** with plastic footrest, play rings and lock clip. Chrome-plated tubular steel handle. Embossed vinyl canopy, shopping bag with plastic lace trim. 10½x11x29 inches high.
79 N 8208C—Partly assembled. Shpg. wt. 6 lbs. $5.89

Candy-stripe Combination 2-pc. Set . . Carriage, stroller listed above.
79 N 8217C2—Partly assembled. Shpg. wt. 12 lbs. . . . . Set $10.78

17½-inch Doll Carriages

Sturdy sculptured steel . . name plate kit is included so you can put Dolly's name on her carriage

$5.99 each

(3 thru 5) She'll push dolly along proudly in one of these little beauties. So dainty, so brightly-colored . . yet they're built to **stay** beautiful. Welded steel body finished with high-gloss baked enamel. Chrome-plated tubular gear. Coil spring suspension. Strong, 6-inch plastic wheels roll smoothly, easily. 3-bow hood. 17½x9½x21 in. high. Name kit included. Partly assembled.

3 **Red body** with matching vinyl hood fabric. No doll.
Shpg. wt. 7 lbs.
79 N 8209C . . $5.99

4 **Blue body** with matching vinyl washable fabric hood.
Shpg. wt. 7 lbs.
79 N 8211C . . . $5.99

5 **Yellow body** has washable yellow and gold print vinyl hood.
Shpg. wt. 7 lbs.
79 N 8212C $5.99

So wonderfully soft and cozy . . 3-piece Bedding Set $1.99

All dolly's dreams will be sweet when she's tucked into this cuddly set of printed rayon crepe. Dainty ruffle edge. Soft cotton filling. 22x18 inches. Sun yellow.
Shpg. wt. 2 lbs.
79 N 8204C $1.99

Child-size, 3-piece Supermarket $6.69

6 Fill your shopping cart from shelves of make-believe groceries. Pay bill at check-out counter. Sliding drawer in cash register holds play money. Handy plastic wall phone. Store counter and cart of corrugated fiberboard (not wood, hardwood). Market 20x47 inches high. Counter 24x27x15 inches high. Cart 20x8 inches wide.
79 N 5002 C—Unassembled. Shpg. wt. 10 lbs. $6.69

Ringing Cash Register $2.99

7 Ring up every sale with this precision-action steel cash register. Handy side arm holds pad of paper and pencil so cashier can give each customer a Sears sales check with every purchase. Push one of the 13 numbered keys . . amount pops up to show in window and bell rings. Push lever and drawer slides open to bank of plastic coins and paper money. Red enamel finish. 8 inches high.
49 N 1751—Shipping weight 3 pounds, 12 ounces. $2.99

SAVE THIS CATALOG. You can order toys on pages 467 to 638 from now until August 1, 1967

Name plate kit lets you personalize Dolly's own carriage

Sculptured Steel 20-inch Doll Carriages

. . with vinyl lining and name plate kit $10.99 each

(1 thru 3) She'll really pamper her doll in one of these handsome, 2-tone carriages. Steel body has high-gloss baked enamel finish. Shiny, chrome-plated gear and wire wheels. Hand brake. Spring suspension for smooth ride. Name kit. 20x11x24½ in. high. Partly assembled.

1 **Navy and white** body with vinyl hood and lining. Wt. 12 lbs. No doll. **79N8210C-$10.99**

2 **Peaches 'n cream** body with print vinyl hood, lining. Shpg. wt. 12 lbs. **79N8213C-$10.99**

3 **Maroon and white** body, vinyl lining, quilted hood. Shpg. wt. 12 lbs. **79N8214C-$10.99**

Removable front seat converts to car seat

Stroller fun for 2 dolls at once $9.69

Tandem stroller for the little mother with "twins" . . or carries one doll and lots of packages. Frame and adjustable footrest are chrome plated. Washable vinyl seat and fringed canopy. 23x11x31 in. high. Dolls shown not included. Plastic tires. Buy it the easy way—order by phone.
79 N 8216C—Red plaid **79 N 8215C**—Blue solid
Partly assembled. Shipping weight 7 pounds. . . . . Each $9.69

17½-in. Doll Carriage in pert rosebud print $2.89

Bright as a summer afternoon is this blossomy print on washable vinyl. Strong steel frame with aluminum-colored enamel finish. 5-in. plastic wheels. 17½x8x21 in. high. Foldable. Partly assembled.
49 N 8205—Wt. 3 lbs. 8 oz. **$2.89**

Perky Stroller in rosebud print $2.89

Flower motif covers vinyl. Sun shade canopy, shopping bag. Steel frame with aluminum-colored enamel. 9½x8x23 in. high. 5-in. plastic wheels. Partly assembled. Wt. 2 lbs. 8 oz.
49 N 8206. . . . . **$2.89**

FUN WITH PHONES . . plug 1 to 4 phones into Switchboard below. Select these extensions from Princess-style color Phones at right. BE A RECEPTIONIST!

$7.99 switchboard without batteries

What a busy operator you'll be . . answering calls, plugging in extensions. Plug in phones at right for real calls, room-to-room conversations. Sturdy plastic set includes operator's phone, headband. 11x 9x6 in. high. Order 2 "D" batteries on page 482. Wt. 2 lbs. 12 oz.
49 N 6419. . . . **$7.99**

You can talk for hours on your Princess-style Phone $3.77 each without batteries

Mom won't mind a bit because you'll be practicing telephone manners and how to take messages for her on the real phone. Buy 2 phones and you can call Sis, Brother or your friend . . 30-foot wire lets you place "long distance" room-to-room calls. Receiver is 8 in. long. Plastic. Order 2 "D" batteries on page 482.
49 N 6420—Pink **49 N 6429**—Aqua
Shipping weight ea. 1 lb. 6 oz. . . . . Each $3.77

For dolls up to 15 inches

Doll Furniture with old-fashioned charm . . strong hardwood with a warmtoned maple finish

The favorite Colonial look in doll-sized furniture built of strong solid hardwoods for durability. Every piece has a nontoxic finish . . lovely maple color. Several pieces make a doll nursery sure to please a little mother.

1 **Cradle.** Rock-a-bye baby in cradle with panel ends and steambent rockers. Padded mattress and pillow, print cover. 17x10x11 in. Unassembled.
49 N 9390—Shipping weight 3 pounds.....$3.99

2 **High Chair.** Makes mealtime funtime. Handy lift-up tray, graceful posts. Braced legs. 18 in. high. Seat 7x7 in. Assembled.
49 N 9259—Shipping weight 2 pounds.....$3.99

3 **Bunk-or-twin Beds.** Beautifully turned posts. Rails, ladder. Mattresses and pillows. 17x10x16 in. Partly assembled.
49 N 9258—Shipping weight 5 lbs..... $5.99

4 **Wardrobe.** Clothes (not incl.) hang on plastic hangers. Ivory-colored sliding Masonite Presdwood® doors. Drawer 6x13x16 in. high. Assembled.
79 N 9262C—Shipping weight 8 pounds... $5.49

Dolls shown are not included with the items on this page.

Feeding and Dydee Set with Magic Bottle $1.97

Magic bottle "cries" as it's emptied. Set includes warmer, dish, spoon, rattle, powder, soap, and more.
49 N 9204—Shpg. wt. 11 oz.....Set $1.97

High Chair Set

No eating problems for dolly

$2.94

Everything for nice meals even a rattle, warmer, bottle, mug, dish, cereal box, spoon. Steel chair has pink and white enamel finish, break-resistant sliding tray. 28 inches high. Unassembled.
49 N 9272—Wt. 3 lbs.....Set $2.94

Just wind it up! Swyngomatic Jr.® swings your doll for 5 minutes or more

$5.49

Nothing's more fun for a doll than a swing of her own . . this one is a smooth-swinging automatic. Tubular steel legs, comfy plastic chair. 25x15x25 inches high. Partly assembled.
79 N 9347C—Wt. 4 lbs.....$5.49

Steel Crib with Nursing Set $4.94

Frame has pink and white baked-on enamel finish, clown decoration. Adjustable spring, foam mattress. Nursing set has 2 bottles, warmer, cup, funnel, spoon, bottle brush and baby rattle.
49 N 9274—Shipping weight 5 lbs.....Set $4.94

Play Pen $2.99

Keeps dolls out of mischief. Sturdy Steel frame, nylon net sides, hardboard floor. 18x18x12 in. Wt. 4 lbs.
79 N 9214C $2.99

SPLISH! SPLASH!

Dolly gets a real bath in this Bath-Dressing Table complete with a real shower spray

$4.94

Water recirculates in watertight vinyl tub. Top down, it's a dressing table. Diapers, tongs, soap, sponge and more in accessory pockets. 14x22x24 in. high. Assembled.
79 N 9283C—Shpg. wt. 4 lbs.... Set $4.94

Visions in Sugar Plum Velveteen or Frost Pink Pleats

1 A winsome, round-cheeked charmer . . her moving eyes seem to sparkle in a side-long glance. All dressed up to go along with you in a sugar plum velveteen coat with maribou trim. Matching bonnet. Under the coat . . a lovely pink and white striped cotton dress and panties . . lace trimmed. White shoes, socks. She's 18 inches tall. Cuddly, too . . kapok filled body, vinyl arms, legs, head. You can comb her glossy, rooted hair.
49 N 3002—Shpg. wt. 2 lbs. **$9.99**

2 **Sleepytime Outfit.** Flannelette pajamas. Fleeced white robe with sugar plum trim and floral buds.
49 N 3081—Shpg. wt. 12 oz. **$2.99**

3 **Pretty Playsuit.** Eyelet embroidered top of white batiste. Sugar plum velveteen slacks.
49 N 3083—Shpg. wt. 12 oz. **$3.29**

4 **Party Dress.** Spun sugar beauty. Fine white organdy with tucks and lace. Lacy pink slip, panties.
49 N 3082—Shpg. wt. 12 oz. **$3.69**

Note: Dolls, hair ribbons not included with outfits (2), (3), (4).

. . each Baby Doll
a wish come true
. . to cuddle, dress,
love, and
remember always

5 Pert cutie sets off for a party in a frost pink nylon dress . . a burst of fluttering pleats . . wash in lukewarm water, drip dry, pleats stay in. Matching bonnet frames her lovely rooted hair . . shows off her moving eyes. Lacy cotton slip, panties. Shoes, socks. Kapok filled body, vinyl arms, legs, head. Soft cry voice. 18 inches tall.
49 N 3054—Shpg. wt. 2 lbs. $11.99

6 She's a sweetie pie napping on her ruffly pillow. Lovely eyes open and close. Soft cry voice. Exquisite dress . . crystal pleated nylon, lace trimmed. Wash in lukewarm water, drip dry . . pleats stay in. White crepe slip, panties. Socks. Kapok body . . vinyl arms, legs, head. Rooted hair. 16 in. tall.
49 N 3043—Shpg. wt. 2 lbs. 8 oz. $9.99

7 Let cold winds blow . . this life-size baby is snuggly warm in her travel suit. Sugarplum velveteen leggings. Fleecy white rayon-nylon jacket and hat are prettily trimmed. White broadcloth romper. Lovely moving eyes . . rooted hair you can brush. Soft cry voice. Cuddly kapok body. Vinyl arms, legs and head. 24 inches tall.
49 N 3063—Shpg. wt. 3 lbs. 4 oz. $12.99

BABY LU

in her Shoofly Rocker

Offer her a spoon of spinach, she turns her head away . . but turns to milk like a good baby

$9.88

Like a living doll . . she turns her head from side to side, and bobs it up and down. Refuses "spinach," but loves her bottle! Rock her gently in cute plastic Shoofly. Soft vinyl 13-inch doll . . painted eyes. Rooted hair you can wash and comb. Lace-trimmed sun outfit, bonnet.
49 N 3070—Wt. 2 lbs. 12 oz. $9.88

BABY SPANK ME

She sheds real tears

$5.99

When you spank, she fusses like a real baby. Feeds from her own bottle, too . . and what an appetite she has. Soft rooted hair . . sleeping eyes . . soft chubby arms. Vinyl. Dressed in bright red play outfit. 20 inches tall.
Shipping wt. 2 lbs. 4 oz.
49 N 3126. . . . . $5.99

Only Sears has BABY BOO with Bedroom Set

She stops crying when you cover her or turn off light

$14.88 without batteries

Pacifier stops her crying too . . no buttons to press. Soft polyethylene . . 21 in. tall, rooted hair, eyes close. 23-inch bed, handy night table. Romper, booties, bow. Order 2 "D" batteries, page 519.
79 N 3029C—Shpg. wt. 6 lbs. . . . . Set $14.88

REAL LIVE LUCY

Nods her head and turns it from side to side

$13.77

Lively doll bobs her head around when you pick her up. Turns away from her spoon, but takes to her bottle right away! 20 in. tall. Jointed vinyl, rooted hair.
79 N 3051C–Wt. 4 lbs. $13.77

Her Playall changes into 6 different dolly playthings

$10.99

SNUGGLEBUN and her PLAYALL 6

Baby Snugglebun . . a darling doll. Pick her up, she says "Mama." You can comb rooted hair . . eyes open and close. 15 in. tall of plastic and jointed to be movable. Striped dress. Her Playall 6 is wonderful! It can be a swing, playpen, stroller, high chair, rocker or car seat.
79 N 3059C—Shipping weight 5 pounds. $10.99

$4.99

I'm COLORFUL CINDY . . color my bib and apron, wash them, color again. I drink and wet, too

Accent her red dress with whatever color suits your mood . . color the stenciled flower outline on her apron, or the kitten on her bib. 8 non-toxic, wash-off crayons. 16-inch fully-jointed vinyl baby doll has moving eyes, rooted hair. Baby bottle.
49 N 3078–Wt. 1 lb. 8 oz. $4.99

BABY PATTABURP by Mattel

Pat her back gently to hear her burp

$7.99

Feed her, place her on your shoulder, pat her back . . she burps. Rooted hair. Soft body. Eyes close. Dressed in pink dress, panties, bootees. 16 in. tall. Feed her . . milk disappears . . then bottle refills.
Shipping weight 2 lbs. 4 oz.
49 N 3119. . . . . $7.99

$4.19

Sleepy Lullabye Baby

As music box inside plays "Brahms Lullabye", this 12-inch baby stretches and turns with life-like movements. Eyes open and close. Natural looking, curled-up fingers. Molded hair. Vinyl.

Shipping wt. 1 lb. 2 oz.

49 N 3145 . . . . . $4.19

$2.99

Huggable Baby Doll

Dressed in lace-trimmed blue, 13-in. baby has a soft cloth body . . perfect for loving little "mothers" to hug. Vinyl arms, legs, head. She has rooted curly hair. Open-and-shut eyes.

Shipping wt. 1 lb. 4 oz.

49 N 3058 . . . . . $2.99

TWINS for twice the fun

We drink, wet, hold our bottles, and you can comb our pretty hair

Buy both little look-alikes for the child who likes lots of company. Dressed in cotton outfits for parties and play. Each is 12 inches tall with jointed plastic body. Vinyl head, arms, legs. Go-to-sleep eyes.

1 **Little Girl Twin.** In pert 2-pc. outfit.
49 N 3085—Shipping wt. 12 oz. . . . $2.99

2 **Little Boy Twin.** In dapper 2-pc. suit.
49 N 3084—Shipping wt. 12 oz. . . . $2.99

Girl or boy
$2.99
each

SLEEPY BABY

A life-size 20 in. long . . she stretches, squirms . . snuggles against you when you hold her . . when she sleeps, her head, arms are limp as a real infant's

$8.99

What pleasant dreams could have brought that sweet smile to her chubby face? Her sleepy eyes are always shut as she slumbers on her own lace-trimmed pillow. Sometimes she cries. Wind her up, she moves like a real sleeping child. Huggable cloth body filled with shredded foam. Vinyl head, arms, legs. Wispy rooted hair.

Shipping weight 2 pounds 14 ounces.

49 N 3057 . . . $8.99

SAVE THIS CATALOG . .
You can order toys on pages 467 to 638 from now until Aug. 1, 1967

Baby Snoozie stretches, her eyes open, close . . squeeze her, she cries

$9.88

Wind up this 14-in. doll and she behaves like a real baby. Cuddly cloth body . . she's all dressed for playtime. Vinyl head, arms, and legs. Saran hair you can wash, comb, set. Buy it the easy way—order by phone. Wt. 1 lb. 10 oz.

49 N 3040 . . . . . $9.88

TEARFUL THUMBELINA

She moves, cries real tears

- Rock her gently . . she opens and closes her eyes
- Press her tummy . . real tears roll down her cheeks
- Wind her up . . she stretches and squirms about

$9.44

What a pretty baby girl, all dressed up in a lace-trimmed dress, knit booties, and lacy bib! A frisky, real-acting baby, she'll need all the love and care you can give her. Shiny rooted Saran hair can be brushed and combed. Washable vinyl face, arms, legs. Cuddly cloth body. Comes with her own bottle. 14 inches tall.

49 N 3121—Shipping weight 1 lb. 8 oz. $9.44

Pull her arm down . . she cries real tears. Pull it up, she smiles like sunshine

Sears alone offers

Cheerful Tearful

complete with carry-case Nursery

Complete Set $15.66

Cheerful Tearful only $8.94

Pretty smile becomes a pout, she says "waaa" and cries real tears when you pull her arm down. Put her arm up, smile returns. Drinks and wets. 13 in. tall. Pretty, rooted blonde hair, painted eyes . . soft, jointed vinyl body. Dressed in 2-pc. cotton pajamas, booties. Carry-case nursery is molded vinyl equipped with dresser, chair, cradle. Handle. 14x14x8 in. high. Bottle, diaper.

49 N 3061—Complete Set. Shpg. wt. 6 lbs. 13 oz. . . . . Set $15.66
49 N 3060—Cheerful Tearful only. Shpg. wt. 2 lbs. 8 oz. 8.94
49 N 9333—Carry-case Nursery only. Shpg. wt. 4 lbs. 5 oz. 6.99

Cheerful's Wardrobe

5-piece Set $2.99

Pretty pink cotton print dress with lace and button trim. Lovely 2-piece playsuit, pink and white hat and sweater. Shpg. wt. 7 oz.
49 N 3062. . Set $2.99

Only at Sears can you get this 31-piece Wardrobe and Accessory Set with

Baby Magic $14.77

Move the magic thimble and without touching doll, you make her do life-like things . . she'll cry real tears, stop crying, sleep, wake, raise arms, smile and lift bottle to her mouth. By pressing her arms down, her expression changes from smile to pout. White and red romper outfit, booties. Also includes: dish, hangers, rattle, comb, mirror, nail file, buffer, compact, bottles, brush, measuring cup, spoon, clothes pins, funnel. Plus pink cotton pajamas and bib. 18 in. tall. Vinyl.

79 N 3067C—Shipping weight 4 pounds. . . . . Set $14.77

Baby Glad'n Sad

$5.88

Lay her down, she smiles . . sit her up, she looks sad. Here's a doll that loves being put to bed. She smiles contentedly. Soft huggable vinyl . . with pretty rooted blonde hair. Painted eyes. She wears a dress and booties. 15 inches tall. Shipping weight 3 lbs. 5 oz.

49 N 3076. . . . . $5.88

Baby Nancy has her own Cradle, Bath and Table

$5.99

You can bathe her and comb her rooted hair. 14-in. tall; jointed plastic body. She drinks her bottle, wets her diaper, closes her eyes. Dressed in snuggly cotton pajamas. Plastic 16x10x10-in. cradle, 7x8x8-in. table, 10x15x11-in. bath. Bottle, spoon, bubble bath, sponge. Unassembled.

79 N 3186C—Shipping weight 6 pounds. . . . . Set $5.99

BUBBLE UP

with lots of soap . . scrub them, splash them . . and they're all ready to dry, dress and cuddle. These dolls love it!

TEENY TINY TEARS has a Wardrobe and magic shampoo to make bathtime more fun. Drinks, cries tears and wets

1 $4.99

TINY TEARS is almost life-size. She drinks her bottle, wets diaper. She has a pretty wardrobe, too

2 $10.99

TEENIE WEENIE TINY TEARS Wee one with a tub that's also a cradle. Drinks, wets and cries

3 $4.27

4 $5.99

DY-DEE BABY. She's cozy in a soft flannel sacque. Coos, drinks her bottle, wets her diaper

$5.99

Hug me I coo
Pinch me I cry

1 **Teeny Tiny Tears . . 12 inches tall.** She closes her eyes when you rock her. She drinks her bottle, cries real tears. Wets, blows bubbles. Wears frilly bloomers, has a bib, dress, panties, sponge, shampoo, bubble pipe, pacifier, bottle. Corduroy overalls, shirt set. Lovely rooted hair. Vinyl.
49 N 3170—Shipping weight 1 pound 2 ounces $4.99

2 **Tiny Tears . . 17 inches tall.** Chubby vinyl body . . rooted hair. She drinks, wets, cries, blows bubbles. Dressed in cotton flannel sleeper. Wardrobe includes diapers, blue dress, pique dress, bottle, pipe, pacifier.
49 N 3169—Shipping weight 3 pounds 12 ounces $10.99

3 **Teenie Weenie . . 9 in. tall.** So small . . yet she drinks, wets, cries tears. She's dressed for her bath, and has her own plastic tub . . turn it over, and presto! it's a cradle. Rock her to sleep . . her eyes close. Terry robe, towel. Bottle, pacifier, sponge, shampoo. She's vinyl, with smooth, rooted hair.
49 N 3176—Shipping weight 1 pound 4 ounces $4.27

4 **Dy-Dee Baby . . 14 in. tall.** Drinks, wets, coos. Shuts her eyes . . dozes off to sleep in cotton flannel sacque and fleecy bunting with pink trim. All vinyl, fully jointed, pretty molded hair. Flannelette robe, diaper, bottle for feeding.
49 N 3064—Shipping weight 1 pound 5 ounces $5.99

Tiny Tears Talking Cradle . . 6 records $10.99 without battery

Now I lay me ♪ down to sleep

Insert record in side of cradle, press lever . . listen to nursery rhymes, prayers, lullabyes as you rock cradle. Built-in phonograph has automatic shutoff. Plastic cradle, 18x12x11 in. Mattress cover. For dolls up to 17 in. Order 1 "D" battery, page 519. Buy it the easy way—order by phone.
79 N 9224C—Wt. 5 lbs. . . . $10.99

MISS PEEP . . take her in your arms . . she looks and feels like a real baby . . so soft and snuggly

And she makes baby sounds when you hug her body and arms. She's 18 inches tall, made of soft, sanitary vinyl so she can be bathed. Just like a real baby, she's dressed in an infant kimono, diaper and booties. There's a fluffy receiving blanket to wrap her in.
49 N 3066—Shipping weight 3 pounds 2 ounces $5.99

14-in. Thirstee Tears with wardrobe

$4.99

Tears roll down cheeks when she cries. Eyes close to sleep; she drinks and wets, too. Vinyl body, rooted hair. In christening gown and diaper. With pajamas, jacket, play dress, sunsuit, dressy diaper, accessories.
49N3106–Wt. 1 lb. 4 oz. $4.99

15-inch Toddler with wardrobe

$4.99

From checked dress to well-shined vinyl shoes, she's perfectly dressed for visiting. Also brings hat, coat, jacket, 2-pc. slack set, skirt, hair needs. Fully jointed vinyl with sleeping eyes, rooted hair.
49N3432–Wt. 1 lb. 4 oz. $4.99

Perfect Patient needs your loving care

$3.99

A spunky little doll who's sometimes sick and forever getting hurt. And because of this, she comes with arm and leg casts, crutches, bandages, toy hypodermic, charts and candy pills. She's 13 inches tall, has rooted hair in pony tail style, moving eyes. All plastic and vinyl so she recovers quickly.
49 N 3424—Shipping wt. 1 lb. 14 oz. $3.99

You can order toys on pages 467 to 638 from now until August 1, 1967

Clothes for 8 to 21-in. dolls keep them warm and stylish

Nothing makes "playing dolls" more fun than having lots of different outfits to dress them in. To find the correct size to order, simply measure the doll's height from top of head to foot.

1 **Travel Wardrobe.** Coat, hat, 2-piece play set, dress, diaper, shoes, socks, bottle, toys.
Shipping weight each 12 oz.
49 N 3210—8 to 11 in. . . . $2.99
49 N 3136—12 to 15 in. . . 3.19
49 N 3137—16 to 17 in. . . 3.69
49 N 3138—18 to 21 in. . . 3.89

2 **Layette.** Bunting, romper, sweater and pants, diaper, shoes, socks, bottle, toys.
Shipping weight each 12 oz.
49 N 3209—8 to 11 in. . . . $2.99
49 N 3564—12 to 15 in. . . 3.19
49 N 3566—16 to 17 in. . . 3.69
49 N 3567—18 to 21 in. . . 3.89

3 **Dress-up Set.** Three full-skirted dresses, diaper, shoes, socks, bottle, rattle, pacifier.
Shipping weight each 12 ounces.
49 N 3215—8 to 11 in. . . . $2.99
49 N 3216—12 to 15 in. . . 3.19
49 N 3217—16 to 17 in. . . 3.69
49 N 3218—18 to 21 in. . . 3.89

Striped Trunk for dolly and clothes

$4.99

4 For dolls up to 16 inches. Colorful vinyl covers steel-reinforced wood frame. Tie ribbon holds doll. 16 in. high x 9 in. wide x 8 in. deep. Hangers, too, for all of dolly's clothes. Clothing not included.
49 N 9275—Shpg. wt. 5 lbs. 14 oz. . . . $4.99

Bareskin Baby

Brings along her own make-believe bearskin rug, complete wardrobe and go-visiting trunk

Complete Set with carry case. **$7.99**

Available only at Sears

14-inch vinyl baby with moving eyes loves to lie on her own shaggy rug. Usually she wears only a white jersey shirt . . but with a little coaxing she'll wear her matching pants, diaper, dress, slack set or pajamas. Bath accessories, clothes, and baby arrive all snuggled together in roomy doll trunk.
49 N 3087—Shipping weight 3 lbs. 5 oz. . . . . Set $7.99

Trav-A-Long House for all little dolls

A SEARS EXCLUSIVE $3.87

Two full stories give lots of play room for Heidi, Jan, Pee Wee, or any 4 to 6-inch dolls. Lifelike details and realistic room scenes are screened onto the vinyl house both inside and out. First floor kitchen has a tiny oven and hideaway table and chair. There's a studio couch in the den. Upstairs bedroom has a bed, night table, chest of drawers. Folds to 13x9x7½ inches high. Dolls not included.
49N9345—Wt. 3 lbs. 4 oz.$3.87

Heidi's Accessories

3-outfit Wardrobe will make Heidi the best-dressed little doll on the block. Whether her day will be dress up or play, she has just the right fashion for it. Each dress is smartly-styled of cotton and has color-cued panties and cute little plastic shoes.
49 N 3978—Wt. 4 oz. Set $1.69

Hats 'n Dresses . . 3 stylish little outfits for Heidi and Jan to switch and wear. The latest "mod" fashions include a Mondrian shift with pillbox topper; a low-slung hip-hugger and cute skimmer hat; an A-line polka dot dress with a natty sailor bonnet.
49 N 3961—Wt. 4 oz. $1.99

Bedroom Set . . great fun for a pajama party! Double bunk bed with ladder, spreads bolsters, even a tiny poodle. The dresser has drawers you can open and a real mirror. At bedtime, switch the lamp off! Order one "AA" battery from page 482.
49 N 9364—Wt. 1 lb. 8 oz. $3.69

Pretty pink Jeep takes her on her merry way with a cute little poodle for company. Handy outdoor phone booth. Tiny parking meter really works . . you even get a make-believe coin to put in the meter. All in plastic.
49 N 9398—Wt. 1 lb. 4 oz.$1.99

Magic House-n-Garden. Watch with Heidi as real grass and "bushes" grow in the garden . . all you do is plant magic seeds. Not messy, and it's fun to rake, hoe and cut the grass with tiny garden tools. Cottage has window boxes to plant, too. Inside there's an easy chair, sofa-bed. Sturdy metal, plastic. 38 in. long. Unassembled.
79 N 9366C—Wt. 5 lbs.$10.99

HEIDI

. . the friendly Pocketbook Doll

. . press the magic button and she waves good-by

and here's Jan

. . just like Heidi, she has her own carry-case and gives a cheery wave

2 $2.57

1 $2.57

1 Heidi's 5½ in. tall and a pocketbook full of fun. She wears a plaid jumper and white blouse. You can comb her pretty blond hair and move her plastic arms and legs.
49 N 3999—Shpg. wt. 14 oz. $2.57

2 Jan is Japanese and wears a charming oriental dress. She can wear and do everything Heidi does.
49 N 3959—Shpg. wt. 14 oz. $2.57

Meet Heidi's little sis and brother . .

Hildy and Billy

A tiny pair so little, so lovable, so lifelike! Hildy has shiny blond hair that you can comb and wears a bright little striped dress. Billy wears long pants, sweater and cap and has a jaunty scarf knotted at his neck. Both twins are 4½ in. high, are made of plastic, and have movable arms and legs.

Like everything else in Sears books, it's so easy to order by phone. Shipping weight 5 ounces.
49 N 3960-Set $3.49

$3.49 Set

Backyard Swing Set. Suzy loves to be pushed on the swing or down the slide. There's a seesaw, pail, shovel and ball. Plastic.13 in. long.Wt. 3 lbs.
79 N 9225C. $2.77

3-outfit Dress-up Wardrobe fits Suzy and all your other 7 to 8-in. dolls. Sacque, matching blanket, dress, panties, coat, bonnet, rattle, bracelet. Shipping weight 4 ounces.
49 N 3212. . . . . .$1.99

Suzy Cute . . loves to be cuddled . . press her tummy, she lifts her arms

$2.19 Doll and Crib

She's 7½ in. tall and all dressed in blue. Give Suzy her bottle but don't go away . . won't you change her wet diaper? Move her soft plastic head, arms, legs, Comb her rooted Saran hair. Flip her mattress, give her the rattle to play with . . soon she'll be napping . . s-s-h-h-h, don't wake the baby! Shpg. wt. 2 lbs. 4 oz.
49 N 3156. . . . . .$2.19

Talking Dolls by Mattel

Just pull their Chatty-Rings® to hear 11 different phrases

Baby Colleen $7.67

1 Although she's always talking about bedtime, Colleen's impish little face tells you she really wants to stay up and play. Even when she's dressed in pajamas or nightgown, her wide-awake painted eyes let you know she's not yet ready for bed. Tangerine-colored rooted hair tops this 15-inch soft-bodied bundle of sweet talk. Vinyl face and hands.

Shipping weight 2 pounds.

49 N 3096 ..... $7.67

Baby Secret.. her lips move as she whispers $11.66

2 18-inch Secret charms you with her expectant look, little voice, plastic foam-body softness and sparkling painted eyes. Rooted hair; vinyl hands, face; pajamas.

49 N 3091–Shpg. wt. 3 lbs. 5 oz. . $11.66

Drowsy $5.94

3 A 15-inch little rag doll who asks you to fuss over her and put her to sleep. Vinyl head, rooted hair and the sleepiest painted eyes you've seen.

49 N 3164—Shpg. wt. 2 lbs. $5.94

Little Miss Echo

Talk to her, sing to her . . she'll record and repeat everything you want her to say

$15.99

without batteries

Here's a big and beautiful 30-in. doll who "learns" then says all the new phrases you teach her. Her built-in magnetic tape recorder does some of the work, but you have to do the teaching. Plastic with jointed arms and legs and easy-to-comb rooted hair. Pretty eyes open and shut. Order 2 "D" batteries and one 9-volt battery below.

Like everything else in Sears books, it's so easy to order by telephone.

79 N 3665CM—Shipping weight 8 pounds $15.99
79 N 4660—"D" Battery. Wt. ea. 4 oz. . . 16c; 6 for 90c
79 N 6417M—9-volt Battery. Shpg. wt. 4 oz. 35c

Mattel's Singin' Chatty

Pull my Chatty-Ring® and sing along with me

$9.99

A voice-trained little lady who likes to sing with you. She's a big 17 in. of surprises because you never know what she'll sing next . . it might be "Farmer in the Dell" or "Row, Row, Row Your Boat," or another old favorite. Plastic, fully jointed with rooted hair, moving eyes.

49 N 3518—Wt. 2 lbs. 10 oz. $9.99

Mattel's new Talking Teachy Keen

A SEARS EXCLUSIVE. She actually teaches little girls how to dress and groom as she encourages coordination of tiny fingers . . buttoning, snapping, tying and more are all a part of learning from Teachy Keen.

$10.88

Tug on Teachy's Chatty Ring and 11 different phrases tell how to use her buttons, bows, comb, brush, hanky and other accessories. She's sixteen inches tall, all cloth with vinyl head, rooted hair you can comb and big painted eyes. Arrives dressed for school and eager to show the fun of dressing by yourself. Use your phone if you want to order her the easiest way of all.

Shipping weight 2 pounds

49 N 3097 ..... $10.88

Joy Bride . . 11½ in. starry-eyed and romantic in lace

$5.95

A little girl dreams of being as pretty a bride as Joy. Nylon tulle gown beautifully trimmed with shirred lace. Matching veil, slip, panties, slippers, bouquet. Rooted hair you can style. Vinyl body. Painted eyes. Wt. 1 lb. 10 oz.
49 N 3496.....$5.95

Brigitte . . 21-in. miss from France . . lovely homespun-look gown

$19.95

The natural beauty of a provincial French maiden. Dressed in a sheer white cotton bodice, with lacy trim. Her skirt in multi-striped cotton with the look of homespun . . finished with a flounce. Jointed vinyl. Closing eyes with rooted hair. Wt. 4 lbs.
79 N 3493C.....$19.95

Unforgettable Ladies of Fashion

Dolls dressed for a promenade in beruffled finery . . their bobbing ringlets all hand set and hand arranged. Beautifully designed . . exquisitely crafted in Italy

DAMINA $14.95

1 Picture of perfection in her large hat trimmed with fabulous feathers. Dainty parasol . . in case the sun gets too bright. Flounced dress has a hoop skirt and ruffled pantaloons beneath. Rooted blonde hair hangs in luxurious curl twists. Long-lashed eyes open and close. 14 in. tall. Jointed vinyl body. From Italy.
79 N 3499C—Shipping wt. 3 lbs. $14.95

GUENDALINA $14.95

2 Ruffle after ruffle spills out around her tiny feet. Dainty flower trim accents her lovely dress. Hoop petticoat makes it flare out beautifully. Pantaloons have flower trim, too. You'll love her picture hat that softly shades her moving, long-lashed eyes. She's 14 in. tall . . of jointed vinyl. Her hair is shiny-dark and rooted. From Italy.
79 N 3498C—Shipping wt. 3 lbs.....$14.95

Tina . . 21-inch belle of the ball in rich, lush red velveteen $29.95

To love, to admire, to cherish a lifetime . . a doll of enchanting beauty. Her finely shaped features—from dreamy opaline eyes that open and close, to pert dimpled chin—are sculptured with Italian finesse. Tina is luxuriously dressed in a sweeping gown and big bonnet of rich red velveteen, trimmed in white eyelet lace and plaid bands. Attached petticoat . . plus separate hoop skirt. Panties, socks and patent-look shoes. With plaid parasol. Smooth polyethylene.
79 N 3495C—Shipping weight 5 lbs.....$29.95

MODS

Pert and pretty . . the spirit of today in swinging new fashions . . long, long hair

1

Chipper and her wardrobe

$9.99

1 Dressed for all the important teen doings. Long blonde hair . . rooted. Plastic body, soft vinyl head, arms. Moving eyes. 15 in. tall. *"W'd look" outfit:* black vinyl raincoat, hat . . piped in white. White fishnet hose, go-go boots, dress, panties. *Sport outfit:* Orange bell-bottom hip hugger pants. Polka-dot blouse. Matching kerchief, slippers. *Dress:* Floral knee-knocker skirt, hot pink bodice, panties. Fishnet stockings, floral print slippers.
49 N 3420—Wt. 1 lb. 2 oz. . . $9.99

2 3

Vandina in flowered "total look" outfit

$8.99

2 Whimsical and quaint flowers on her top and leotard set the style. Her jumper is A-line. Luxuriously long rooted blonde hair to wear in a pig tail or hanging loose. Expressive closing eyes, finely detailed face and hands. Jointed vinyl. She's 16 in. tall. From Italy.
49 N 3421—Wt. 1 lb. 10 oz. . $8.99

Stephanie knows checks and waif-knits are "in"

$9.99

3 Almost op-art black and white checks . . sharp and chic . . especially so over beautifully knit po' boy sweater. Matching visor hat. Long, swinging blonde hair that's rooted. Pretty eyes open and shut. White knee socks. Vinyl. She's 16 inches tall. From France.
49 N 3422—Wt. 1 lb. 14 oz. . $9.99

4

Every doll family needs a Baby Boy

Smiling Tot $12.98

4 An adorable baby with face designed by Bonomi, top name in Italian doll craft. Pale blonde hair is rooted, go-to-sleep eyes have long lashes. Vinyl, fully jointed. Shaggy coat, blue knit suit, kid booties. 17 in. tall.
49 N 3147—Wt. 2 lbs. . $12.98

5

Impish Lad $15.98

5 Charming baby boy stays snugly warm in his beautifully knit jacket. It's white and double breasted. White knit hat has puffy pompon trim. Underneath, a light blue leotard. Shiny blonde hair, eyes that open and close. Jointed vinyl. 20 inches tall. From Italy.
49N3065–Wt. 3 lbs.2oz.$15.98

6

Tiny Kissy kisses you to return your love

$7.94

6 Squeeze her hands together . . she puckers up to give you a sweet kiss. A doll you'll love. Pretty shift with ric-rac trim, rocking horse appliqué. Shiny hair, winsome eyes that close. Vinyl. 16 in. tall. Buy it the easy way . . order by phone.
Shpg. wt. 1 lb. 10 oz.
49 N 3009. . . . . $7.94

SAVE THIS CATALOG

You can order toys on pages 467 to 638 from now until Aug. 1, 1967

Here come the CLOWNS

1 $3.27 Set

$7.77

BOZO

Only at Sears! Just pull the Chatty® Ring. Bozo talks to you . . he's cuddly, too

Your very own Bozo. He's always happy . . makes you happy too. Vinyl head . . flame-red hair. Stuffed with cotton. Gay polka dot clown suit.
Shipping weight 2 lbs.
49 N 3675 . . . . . $7.77

2 $4.99

3 $2.19

1 **Set of 3 Bendy Monkey Clowns.** They hear no evil, see no evil, speak no evil . . they're too good to be bad. Gaily costumed, wired to bend every whichway. Their heads are plush. Felt faces. Each 12 in. tall.
49 N 3661—Shipping weight 12 ounces. . . . Set $3.27

2 **Cheery Charlie.** There's a jaunty hat perched atop his mop of Acrilan® acrylic hair. Charlie's costume is vivid plush and satin with a giant ruff. See his happy vinyl face. 18 in. tall.
49 N 3649—Shipping weight 2 lbs. $4.99

3 **Cuddly Curtis.** He's a happy clown . . patches and all. Soft and huggable, in a bright cotton percale costume. He has a gay face with starry eyes. Soft plush hair, bright pompon nose. 14 in. tall.
49 N 3658—Shipping weight 12 ounces. $2.19

4 $3.99 Set

5 $4.27

6 $4.99

4 **Sailor Twins.** Snappy sailor uniforms nicely detailed with red and white piping. Pleasant painted faces. Perky hats sit atop yellow yarn hair. Cuddly and soft . . limber limbed for go-everywhere play. Each 15 in. tall.
Shipping weight 1 pound 8 ounces.
49 N 3604 . . . . . Set $3.99

5 **Musical Gingerbread Man.** This one won't run away . . he'll stay and play tunes for you. Imported music box. Brown plush. Ric-rac trim. 14 inches tall.
49 N 3605—Shpg. wt. 1 lb. . . $4.27

6 **Ding Dong Popeye.** Shake him and you'll hear musical chimes in his body. He's a hero and a spinach-eating champion . . cotton stuffed, with vinyl head, hat, arms. 21 in. tall.
49 N 3639—Wt. 2 lbs. $4.99

SAVE THIS CATALOG

You can order toys on pages 467 to 638 from now until Aug. 1, 1967

8

9

10

11

7

CARNIVAL ANIMALS

Just wind them up. They make ring-a-ding music $3.99 each

7 **Boo Bear.** His lullaby soothes tykes to sleep. Swiss music box inside. Soft vinyl nose, charming bright plastic eyes. Rayon plush, stuffed with cotton, plastic foam. 13 in. tall. Shpg. wt. 1 lb.
49 N 4157. . . . . $3.99

8 **Panda Bear.** Handsome little bear with distinctive black and white markings. Swiss music box plays a happy tune. Made of rayon plush stuffed with cotton and plastic foam. Plastic eyes, vinyl nose. 13 in. tall.
49N4176–Wt. 1 lb. $3.99

9 **Flipper.** You'll flip over your own huggable dolphin. He opens his mouth as his music box plays. He's soft blue and white rayon plush . . stuffed with cotton. Button eyes on white felt patches. 17 in. long. Shpg. wt. 1 lb.
49 N 4177. . . . . $3.99

10 **Dinosaur.** Maribou-trimmed head moves round as Swiss music box plays. Lace ripples from head to midtail. Look at those felt lashes! Bow on neck, daisy in mouth. Rayon plush stuffed with cotton. 11 in. tall, 14 in. long.
49N4179–Wt. 1 lb. $3.99

11 **Mousie.** A rascal with musical talent. Polka-dot fabric lines ears, feet. The rest is rayon plush. He's so soft! Stuffed with cotton and plastic foam. 15 inches high.
Shipping weight 1 lb.
49 N 4096. . . . $3.99

RAGGEDY ANN and ANDY

Favorites forever and ever . . always ready for adventure . . always snuggly and soft

15-inch Ann or Andy $2.97 each

Raggedy Ann. Good natured rag doll all dressed up in print dress and white apron. Red yarn hair, shiny button eyes. Gayly striped stockings.

15-inch Raggedy Ann.
49 N 3580—Shpg. wt. 13 oz. $2.97

20-inch Raggedy Ann.
49 N 3583—Wt. 1 lb. 4 oz. 4.97

20-inch Ann or Andy $4.97 each

Raggedy Andy. Brave boy wears blue cotton trousers with snappy white buttons. Red, white checked shirt, bow tie. Jaunty sailor cap.

15-inch Raggedy Andy.
49 N 3592—Shpg. wt. 13 oz. $2.97

20-inch Raggedy Andy.
49 N 3603—Wt. 1 lb. 4 oz. . 4.97

15-inch Musical Ann or Andy $4.97 each

Same charmers as shown above but with imported music box to make sleeptime even more welcome and playtime even more fun . . just wind the key.

49 N 3629—Ann. Wt. 1 lb. . $4.97 49 N 3630—Andy. Wt. 1 lb. $4.97

Raggedy Ann Storybook Doll

She zips up the back. Use her on your bed to hold your pajamas. Pack her like a suitcase for visits to Grandma . . read the book on the way!

Raggedy Ann is so nice to take along or use every day to hold pajamas. Dressed in a print dress, white apron. Wonderful red yarn wig and "shoe-button" eyes. Plastic loop for hanging her up. Storybook tells Raggedy Ann adventures. 28 in. long.
49N3620-Wt. 1 lb. 8 oz. $4.99

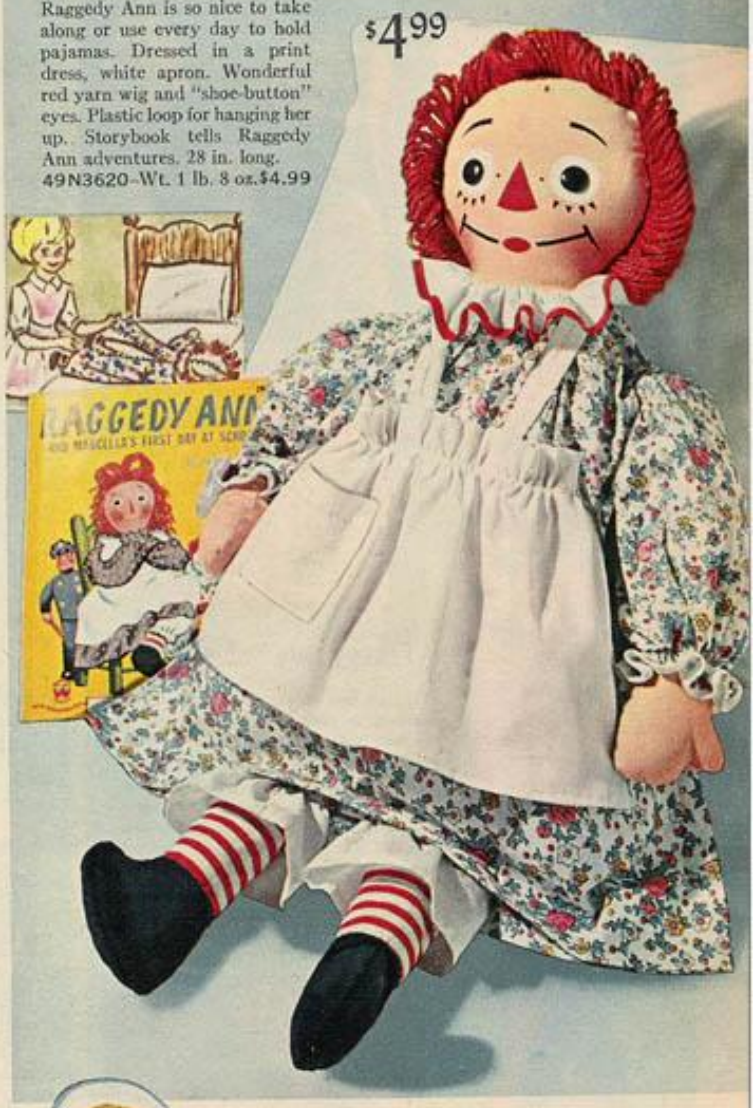

Little Bo-Peep looks for her sheep . . just listen to her music

Surely the sheep will come home to such a winsome Bo-Peep. Cuddly Mother Goose favorite. Dressed in lace and ruffles little girls love. Pretty bonnet. Cotton stuffed . . vinyl face and acrylic hair. Wind up music box. 15 in. tall. Wt. 1 lb. 10 oz.
49 N 3641 . . . . . $4.99

Musical Suzy loves to wiggle as music plays

Wind the key . . now watch! Suzy stretches and wiggles like a real baby while Swiss music box plays a tune. Rayon plush body, sleepy vinyl face. 11 in. tall.

Shpg. wt. 1 lb. 2 oz.
49 N 4009 . . . $2.99

Sleepyhead plays a lullaby to send you to dreamland

She'll lull you with a gentle melody. She looks and *is* so cuddly and soft. Vinyl face. Rayon-plush body. 14 in. tall. Wt. 1 lb.
49 N 4016 . . . . $3.89

Sleepyhead without music. Shpg. wt. 14 oz.
49 N 4017 . . . . . $2.79

BETTY and BOB make music for you

. . happy faces and soft bodies like old fashioned rag dolls

$3.79 each

Soft and cuddly musical brother-and-sister darlings with imported music boxes . . just wind the key. Stuffed fabric bodies, dressed like country cousins in matching blue and white costumes. Yellow yarn wigs. Each 14 inches tall.

1 **Musical Bob** wears overalls and a jaunty cap.
49 N 3667—Shipping weight 1 lb. . . . $3.79

2 **Musical Betty** in dainty dress and bonnet.
49 N 3666—Shipping weight 1 lb. . . $3.79

Here's Tressy

the Doll with hair that "grows" . . she's lots of fun and you may pose her any way you want!

Tressy Gift Set $6.99

Tressy's just waiting for you to comb her hair in your favorite new style, or in any set shown above. Her hair "grows" when you turn the magic key.

Fashion-conscious Tressy is 11½ in. high and poses as you place her. She's dressed in chic knit and high heels. 14x7x3-in. carryall case holds her hair care set . . spray lotion refills, lotion applicator bottle, comb, brush, rollers. Also lipstick, eyebrow pencil.

49 N 3764—Wt. 1 lb. 12 oz. $6.99

Posing Tressy $3.77

Tressy dressed as described above. Hair glamour book incl. Wt. 9 oz.

49N3923 . . $3.77

$4.99 Set of 5 outfits

Tressy's New "Mod" Wardrobe

There's a Tressy outfit for every occasion. Casual, empire-style dress with red, white dots and check skirt and striped outfit in red, white and blue. Sporty red and white polka dot and striped blouse with solid-color slacks. Party dress with Chelsea collar. Career-girl skirt and blouse. 3 pairs of hose. Shoes not included.

Shipping weight 5 oz.

49 N 3807 . . . . . $4.99

NOTE: Other 11½-inch fashion dolls can wear all of Tressy's clothes, too. Dolls not included with wardrobe sets above and below.

Tressy's Everyday Wardrobe $2.19

Neat-looking black and white check dress and vest; red suit, black purse, shoes; red and white checked skirt and blue denim slacks.

49 N 3745—Shipping weight 4 oz. . . . $2.19

It's Cricket!

. . she's Tressy's little sis —style her "growing" hair any way you like

Gift Set in Carry Case $6.99

Adorable 9-inch Cricket wears a cute checked suit and has 2 "Mod" outfits: linen dress in red, white and blue; red suspender dress with black, white check top and tights to match. Shoes, TV set, photo, guitar, pennant, mop wig with sunglasses. All packed in a carry case.

49 N 3744—Wt. 1 lb. $6.99

Doll Case $4.99

So sturdy . . solid wood frame with strong vinyl cover. Plastic handles, nickel-plated trim. Hangers, separators, drawers, 14x6x10 in. Doll, access. not incl.

49 N 9370—Shpg. wt. 4 lbs. $4.99

Deluxe Hair and Cosmetic Kit $2.99

For hairstyling: curlers, rollers, color applicator, pins, atomizer, bottle, comb, brush, lotion refills. Beauty aids: lipstick, eyeliner, eyebrow pencil, nail polish, sponges. Tressy key. Instructions.

49 N 3803—Shipping weight 10 oz. $2.99

Hair Dryer Set $2.77 without batteries

Looks like a real dryer . . blows cool air. Roomy bonnet plus comb, brush, mirror, hairset, curlers. Order two "D" batteries on page 482.

Buy it the easy way—order by phone.

49 N 9369—Shpg. wt. 12 oz. $2.77

New! Barbie® and Francie® Color Magic Designer Set

$4.99

Drop Color Magic crystals in water. As soon as they dissolve, dab harmless solution to specially-treated fabric. Watch color change instantly! Get three sew-free costumes and one ready-to-wear costume, molded dress form, bowl, 2 sponge dabbers. Also flocking, glitter and floral pattern adhesives for decorating dresses. Make new solutions with vinegar or baking soda.
49 N 3703—Wt. 1 lb. 12 oz. . . . $4.99

New! Barbie COLOR MAGIC

Change her hair and swimsuit colors . . instantly . . over and over again. Non-toxic, no mess . . color crystals do the trick!

Watch her hair and her clothes change!

Set with Barbie $5.99

Have a different-looking Barbie almost every day! She's the only doll that changes hair *and* wardrobe color back and forth, over and over again! Set includes bendable Barbie in swimsuit, 3-piece ensemble, hair-styling kit, instruction book, Color Magic crystals, sponge dabbers. Make new solutions with vinegar or baking soda. Shipping weight 1 lb. 10 oz.
49 N 3702 . . . . . $5.99

Glamour Misty Doll by Ideal

. . change her from a blonde to a brunette or redhead . . in her own Salon $4.99

It's easy with non-toxic color applicators. Style her hair, too, with curlers, comb and brush. 12-inch Misty wears a sheath dress, shoes; can wear most 12-inch doll outfits. Chipboard beauty shop with chair, dryer, counter, sink and other items. Unassembled. Shop 11 in. high. Use your phone if you want to order it the easiest way of all.
Shipping weight 3 pounds 4 ounces.
49 N 3882 . . . . . $4.99

Color 'n Curl

$7.88 without batteries

Doll head with 4 specially-treated wigs change colors. Dryer (order 2 "D" batteries, page 482), rollers, comb, brush, activator solution, spray, wig stand. Wt. 2 lbs. 13 oz.
49 N 3817 . . . . $7.88

Barbie and her Friends

Hidden-joint legs bend in 3 positions

Now Barbie, Ken and Midge seem more life-like than ever! Bendable legs have invisible knee joints to make them look like they're running, walking, dancing or even crossing their legs. Dressed in bright beachwear. Barbie and Midge are 11½ inches tall with rooted Saran hair that's easy to comb and brush. Ken is 12½ inches tall with molded hair. Of sturdy vinyl; heads, arms, legs move. Dolls, clothing from Japan.
(1) 49 N 3340—Barbie. Wt. 12 oz. . . . $2.97
(2) 49 N 3343—Ken. Wt. 13 oz. 2.97
(3) 49 N 3341—Midge. Wt. 12 oz. . . . 2.97

Barbie's Shoe Wardrobe 97c

Vinyl shoes to match Barbie's clothes. Dressy, casual styles.
49 N 3273—Wt. 1 oz. . . . 97c

Barbie's Wig Wardrobe $2.88

Three differently styled Saran wigs. Molded head fits on Barbie. Wig stand.
49 N 3969—Shpg. wt. 5 oz. $2.88

Meet francie..

Barbie's Mod'ern Cousin

She has bendable legs, realistic rooted shoulder-length hair . . even long eyelashes and her own eyelash brush!

Doll only
$2.97

Francie Gift Set $5.99

Francie with her attractive girlish figure, looks marvelous in the vivid colors of her "mod" wardrobe. Sears exclusive set features 11¾-in. doll with bendable arms and legs wearing a one-piece checked swimsuit. Clothing includes slacks, two tops, skirt, shoes.
49 N 3938—Shpg. wt. 1 lb. 5 oz. . . Set $5.99

Francie Doll only.
49 N 3402—Shipping weight 11 oz. . . $2.97

NOTE: Francie can wear Barbie's clothes!

1 **Fur-Out.** Go-go gaiters and fake-fur coat plus hood, mittens, stockings, shoes, hanger.
49 N 3941—Wt. 4 oz. $2.69

2 **Gad-abouts.** Sweater, skirt, hose. Hat, sunglasses.
49 N 3942—Wt. 3 oz. $1.67

3 **Go Granny, Go.** Long shift, flats. Phono, record.
49 N 3944—Wt. 4 oz. $1.74

4 **It's a Date.** Hi-waisted dress, textured hose. Shoes.
49 N 3943—Wt. 4 oz. $1.69

5 **Polka Dots 'n Raindrops.** Plastic coat with zip pockets, kerchief. Boots.
49 N 3945—Wt. 3 oz. $1.77

6 **Leather Limelight.** Mix and match the floral tricot blouse, skirt, boots with vinyl capris, skirt, hood, flats.
49 N 3946—Wt. 4 oz. $2.69

7 **Clam Diggers.** Vinyl jacket, hat. Knit top, stretch pants, shoes, sunglasses.
49 N 3948—Wt. 5 oz. $2.44

8 **First Formal.** Long gown, ruffled cape. Gloves, shoes.
49 N 3949—Wt. 5 oz. $2.39

9 **Dance Party.** Dress, hat. Slip, hose, shoes. Records, player, parfait, spoon, napkin.
49 N 3947—Wt. 5 oz. $2.37

NOTE: Dolls not included with clothing above.

10 **Style Setter.** Your Francie will look great in these bright coordinates. She can wear the multi-colored floral shift and matching hose in nylon tricot . . then outdoors she'll add her rich blue velveteen cape and hood with decorative front. Matching blue heels, hanger. Doll not incl.
Shipping weight 4 oz.
49 N 3950. . . . . $2.77

11 **Ken a-Go-Go.** Your Ken is ready for fun in a black "Beatle" wig; guitar and microphone. Outfit includes brightly striped shirt with red sleeves and collar. Gold-color twill slacks, red socks; white tennis shoes. Doll not incl.
Shipping weight 4 oz.
49 N 3699. . . . . $2.57

Sports Car $2.87

Plastic body with sparkling chrome-color fittings, clear windshield and bucket seats. Rubber-like tires, steel axle. 7½x18 in. No doll incl. Wt. 2 lbs. 1 oz.
49 N 9320. . . . . $2.87

Barbie and her friends love to dress up

1 **Fashion Luncheon.** Dress, jacket. Pin, hat, gloves, shoes.
49 N 3779–Shpg. wt. 6 oz. $2.67

2 **Music Center Matinee.** Tunic dress, hat, gloves, pin, shoes.
49 N 3785–Shpg. wt. 6 oz. $2.59

3 **Garden Wedding.** Dress with lace overdress. Sash, shoes.
49 N 3795–Shpg. wt. 5 oz. $1.74

4 **Shimmering Magic.** Lamé dress, satin coat. Brimmed hat. Shoes.
49 N 3778–Shpg. wt. 8 oz. $3.47

5 **Debutante Ball.** Gown, fur cape. Purse, gloves, shoes, necklace.
49 N 3763–Shpg. wt. 7 oz. $3.37

6 **Benefit Performance.** Formal, underskirt, gloves, shoes.
49 N 3765–Shpg. wt. 8 oz. $3.44

Just perfect for an afternoon or evening date in town

7 **Seein' the Sights.** Jacket, slacks, shirt.
49 N 3896—Shipping weight 6 oz....$2.54

8 **It's Cold Outside.** Coat, hat. Asstd. colors.
49 N 3729—Shipping weight 5 oz....$1.99

9 **Lunch on the Terrace.** Cotton dress, hat.
49 N 3789—Shipping weight 4 oz....$1.33

10 **Summer Job.** Suit, shirt, tie, socks, shoes.
49 N 3893—Shipping weight 6 oz...$2.64

The wedding was beautiful!

11 **Here Comes the Bride.** Gown, veil, etc.
49 N 3820—Shipping weight 6 oz...$2.47

12 **Here Comes the Groom.** Tuxedo, hat, etc.
49 N 3821—Shipping weight 7 oz...$3.39

13 **Best Man.** Tuxedo, shirt, tie, etc.
49 N 3892—Shipping weight 6 oz...$3.39

14 **Junior Bridesmaid.** Gown, flowers, etc.
49 N 3885—Shipping weight 5 oz...$2.66

Look at Barbie.. she's tickled pink!

Her breathtaking design is exclusive at Sears

Note: All Barbie's Fashions fit Francie and Midge

Glittering Gown with stole $2.99

Barbie looks great in this exciting costume. Pink satin formal gown embroidered with a pattern of silver glitter. Pink feathered boa stole. High-heeled shoes.
49 N 3710—Shipping weight 7 oz.....$2.99

Opens to 5 feet . . closes into a compact carryall

Barbie and Francie Campus Play Set

A SEARS EXCLUSIVE $3.99

4 true-to-life college scenes for hours of play with Barbie, Francie, and friends. Open it, set up Sweet Shop with booth, soda bar, stools, phone booth. Dormitory room has twin beds, rug, lamp, nightstand, built-in dressing table, chair, desk with chair. 2 separate closets for dolls' clothes. On reverse side: football stadium, drive-in movie, other campus scenes. Colorful chipboard (not wood) unit closes to store . . everything fits inside.
79 N 9303C—Shpg. wt. 8 lbs. Set $3.99

NOTE: Dolls not included with Campus Set or any Clothing on this page

SKIPPER GIFT SET

$6.99

Available only at Sears, this special value set includes 9¼-inch bendable Skipper doll that you can pose in lifelike action, *plus* three playtime outfits, all with coordinating shoes, *plus* a scooter, a skate board and a pair of roller skates—all with wheels that roll. She even has sunglasses and a yo-yo. Shpg. wt. 2 lbs. 8 oz.
49 N 3698.....Set $6.99

$3.97 Set

Make clothes for SKOOTER and SKIPPER

without any sewing
just cut out fabric patterns, press edges together; add trimmings

Includes 9¼-inch straight-leg Skooter in 2-pc. swimsuit plus 3 Cut 'N Button outfits: play dress, dress-coat, "Granny" nightgown, cap. Shoes, slippers. Clothes fit Skipper, too.
49 N 3839—Shpg. wt. 12 oz.....Set $3.97

Bendable Skooter and Skipper Dolls

$2.97 each

They can wear the same costumes! Both with rooted hair. Comb, brush incl. with each doll. Both 9¼ in. tall; dressed in cute bathing suits.

Skooter	Skipper
49N3859	49N3835

Wt. 11 oz. Each $2.97

Skipper and Skooter Outfits for school and play

1 **Chill Chaser.** Fuzzy coat. Hat, shoes.
49 N 3874—Wt. 4 oz.....Outfit $1.69

2 **Rainy Day Checkers.** Dress, checker set.
49 N 3873—Wt. 4 oz.....Outfit $1.74

3 **Dog Show.** Outfit, dog and dog food.
49 N 3864—Wt. 5 oz.....Outfit $1.77

4 **Town Togs.** Belted coat, jumper, blouse, hat, hose and shoes.
49 N 3357—Wt. 5 oz.....Outfit $2.44

5 **School Days.** Outfit; bowl with yarn.
49 N 3276—Wt. 4 oz.....Outfit $1.99

6 **Can You Play?** Outfit; jump rope, baseball.
49 N 3862—Shpg. wt. 4 oz. Outfit $1.33

7 **Sledding Fun.** Ski outfit, boots, sled.
49 N 3877—Shpg. wt. 6 oz. Outfit $2.44

8 **Country Picnic.** Dress, shoes. Complete picnic set included.
49 N 3879—Shpg. wt. 5 oz...Outfit $2.19

Shoe Pack (not shown). 12 prs. in colors.
49 N 3720—Shpg. wt. 1 oz...Pack 97c

NOTE: *Dolls not included with clothing. Clothes from Japan.*

Skipper's Schoolroom

$4.99

Almost 4 feet long . . with a *playground*

School is fun when Barbie's the teacher and Skooter and Skipper are her pupils! Lifelike chipboard (not wood) schoolroom contains desks, chairs, learning aids . . and a blackboard wall you can write on. Outside, there's a playground with slide and gym equipment plus a lunch patio. 47½x10½x13 inches. Folds into carrying case. Dolls not included. Made exclusively for Sears by Mattel. Buy it the easy way—order by phone. Shipping weight 6 lbs.
79 N 9343C.....Set $4.99

Barbie teaches Skipper to ride a Pony

Riding Outfits include checked jacket, breeches, hat, gloves, boots and crop.

1 **Skipper's outfit.**
49 N 3883–Wt. 6 oz. $2.47

2 **Barbie's outfit.**
49 N 3719–Wt. 7 oz. $3.27

3 **Palomino Pony.** Hard sculptured plastic. 10 in. long, 9 in. high. Separate bridle, saddle. Wt. 1 lb. 4 oz.
49 N 9375 . . . . . $2.77

NOTE: *All Barbie's outfits fit Midge and Francie. All Skipper's fit Skooter.*

TUTTI and TODD's PLAYHOUSE

complete with "sandpile" and hopscotch game

A Sears EXCLUSIVE

$3.94

Save on complete Set

Playhouse plus 2 Dolls $7.99

Quality vinyl case richly decorated inside and out. House includes twin beds plus play setting outside with sandbox, umbrella and table. Hanging space for clothes. Measures 7¼x9¾x15 inches long.

Bendable Tutti and Todd come fully dressed. Includes 2 parfait desserts; comb and brush. Dolls 6¾ in. tall.

49 N 9337—Playhouse only. Wt. 3 lbs. 2 oz. $3.94
49 N 3951—2 dolls, house. Wt. 4 lbs. 5 oz. . . Set 7.99
49 N 3808—Tutti, Todd only. Wt. 1 lb. 3 oz. . . . 4.49

Tutti is Barbie's tiny sister . . Todd is Tutti's brother

Skating fun

Colorful skating outfits for outdoor fun. Skates included.

4 **Barbie's outfit.**
49 N 3840–Wt. 5 oz. $2.29

5 **Skipper's outfit.**
49 N 3275–Wt. 5 oz. $1.87

Blue cotton candy

Bulky knit sweaters, matching slacks, shoes.

6 **Skipper's.** Shpg. wt. 5 oz.
49 N 3322 . . . . . $1.67

7 **Barbie's.** Shpg. wt. 5 oz.
49 N 3323 . . . . . $1.87

Tutti likes to play outdoors!

12 Raincoat, hat and boots. Shpg. wt. 3 oz.
49 N 3918 . . $1.17

13 Smock, tights and rope. Shpg. wt. 3 oz.
49 N 3921 . . $1.09

14 Dress, hat and panty. Shipping wt. 3 oz.
49 N 3897 . . $1.09

15 Sunsuit, hat, shovel, pail. Shpg. wt. 3 oz.
49 N 3899 . . . . 99c

Basic Tutti Doll

$1.97

Bendable arms and bendable legs

This charming little imp brings lots of fashion-doll fun. Tutti wears cotton playdress and hat with ruffled flounce; pink shoes. 6¾ in. tall.

Shpg. wt. 6 oz.
49 N 3902 . . . . $1.97

Barbie and Skipper say good-night

8 Lovely coral tricot gown with white lace trim. Open-toed slippers with pompons. Hairbrush and comb.
49 N 3762—Wt. 4 oz. . . . $1.33

9 Woolly, warm pajamas with buttons and dainty trim. Hairbrush included.
49 N 3303—Wt. 2 oz. 99c

10 Blue tricot pajamas, quilted robe, and scuffs make the perfect lounging outfit for Skipper.
49 N 3887—Wt. 5 oz. $2.19

11 Pretty pink brushed tricot robe, satin pajamas and slippers. Brush, comb, hair rollers, bobby pins. "Diet" book.
49 N 3723—Wt. 6 oz. $2.54

NOTE: *Dolls not included with clothing. Clothes from Japan.*

Me 'n My Dog. Tutti in red and white coat, bonnet, tights, shoes. Fuzzy dog is fully poseable. Comb, brush included.
Shpg. wt. 12 oz.
49 N 3917 . . . . . $3.74

Walkin' my Dolly. Tutti wears dress, hat, panties, shoes, socks. Baby wrapped in blanket; can be removed from buggy. Hairbrush, comb. Wt. 12 oz.
49 N 3915 . . . . . $3.74

Night-night, Sleep Tight. Tutti in nightie, robe, slippers. Bed, spread, comb, brush. Wt. 12 oz.
49 N 3916 . . . . . $3.74

Barbie and Skipper's Deluxe Dream House

Opens in a jiffy to a 24x27 inch play area . . available only at Sears **$9.97**

Heat-sealed vinyl doll house large enough to accommodate Mattel® doll family. Decorator interior contains storage closet for wardrobe, furniture items permanently molded in place in vacuum formed plastic. "Mod" style furnishings, colors. Includes: sofa, swivel chair, end table, lamp, hassock, TV set, 3-D fireplace, dinette set, bed, vanity, outdoor patio scene. Exterior simulates modern house; has plastic handle for easy carrying. When closed, about 27x7x18 inches high.
79 N 9342L—Shipping weight 10 pounds.....Set $9.97

Francie's "Mod" Room $7.97

Strong vinyl playhouse with molded interior in bright colors. Individual play areas with desk, phonograph, typewriter. Chairs, table, TV set, phone, lamp, bulletin board, sofa-bed, pillows. Room for doll, clothing, accessories. Closed 6½x7½x12¼-inches high.
79 N 9341C—Shipping weight 5 lbs....$7.97

You can order Toys on pages 467 through 638 from now until August 1, 1967

Francie's "Mod" a-go-go Bed $2.87

Includes TV, telephone, radio, pin-ups, taffeta spread, costumer. For dolls up to 12 in.
49 N 9368—Shpg. wt. 1 lb. 6 oz. .Set $2.87

Skipper's Bunk Beds

$2.79

Convert to twin beds. Sew-Free® decorator accessories: foam mattresses, pillows. Spreads, pillow covers, rug. Unassembled.
49 N 9372—Shpg. wt. 12 oz.....Set $2.79

Music-Box Piano

$5.99

Barbie, Skipper or Francie can entertain at this 9-inch piano. Jewel case hidden under lid. Wind-up musical movement. Durable white plastic, gold-color trim. Accessories incl.
49 N 9383—Shpg. wt. 2 lbs. 4 oz....$5.99

Store Barbie, Skipper and Francie's clothes

$5.99

2 sliding rods with 6 hangers; 4 drawers. Secret lock in top drawer. Real perfume sachet, shoe rack, basket. Sturdy polystyrene.
79 N 9384C—Shipping weight 5 lbs..$5.99

Our Finest Carry Case

Holds Barbie and 3 of her friends, plus wardrobes and accessories

$6.99

Vacuum-formed plastic inserts hold dolls snugly. All-plastic trunk reinforced with steel bands for extra strength. Steel fittings plated with nickel, plastic hangers, shelf, wig rack. About 11x7x13 inches. For 9 to 12-inch dolls.
49 N 9302—Shipping weight 4 lbs. 5 oz. .$6.99

NOTE: *Dolls, clothing on this page not included.*

Carry Cases for dolls up to 12 inches

1 **Three-doll Case.** Molded vinyl body. Two storage drawers. Lots of hangers. Vacuum-formed compartments. Nickel-plated hardware.
49 N 9331—Shpg. wt. 4 lbs. $4.88

2 **Two-doll Case.** Garment bag, hangers, drawers. Vinyl body.
49 N 9310—Shpg. wt. 4 lbs. $3.99

3 **One-Doll Trunk.** Vinyl. Hangers.
49 N 9309—Wt. 1 lb. 8 oz. $1.99

Francie Case $2.49

Vinyl; stretch band holds doll in place. Hangers, accessory box. Nickel-plated turn lock.
Shpg. wt. 1 lb. 6 oz.
49 N 9312.....$2.49

KIDDLE CITY

The original home of all the Kiddles.. made exclusively for Sears by Mattel

A self-contained Kiddle kaboodle of 3-dimensional homes, parks, playground, with Lola, Florence, Babe and Bunson Burnie . . all the play excitement of Liddle Kiddleland, plus a tote for visiting

5-piece gift set
$17.99

Kiddle City only
$9.88

Open vinyl case to waken Kiddles for hours of sliding, riding, working and rollicking good times. Close it and carry it like a suitcase. Set consists of 4 Kiddles and case that's a big 22x14x8 in. high so there's room for more Kiddles.

5-pc. Gift Set. Wt. 6 lbs.
79 N 3683.....$17.99

Kiddle City only. Wt. 4 lbs.
79 N 9339C.....$9.88

Separate Kiddles

These Kiddles are 3 to 3½ inches tall with fully bendable vinyl torsos, brushes, combs, rooted hair.
Shipping wt. each 5 oz.

1 **Lola Liddle.** Comes with own floating sailboat.
49 N 3686.....$2.27

2 **Florence Niddle.** Wheels baby in buggy.
49 N 3687.....$2.27

3 **Babe Biddle** in her car.
49 N 3688.....$2.27

4 **Bunson Burnie.** With plastic fire engine.
49 N 3690.....$2.27

Kiddles Gift Set $4.97

When they dine, Greta Griddle shares her 3-piece dinette set and her dishes with Howard "Biff" Boodle. So "Biff" always lets Greta use his wagon and sandbox as the two play together in this Kiddles set. Vinyl. 3 to 3½ in. figures.
49 N 3684—Shpg. wt. 1 lb.....Set $4.97

Only at Sears

Beat-A-Diddle
$2.27

A swingin' little singer all dressed for the stage and ready to entertain you. This 3-in. high Kiddle even brings her own microphone and guitar. Rooted hair can be combed and brushed. Vinyl. Like everything else in Sears books, it's so easy to order by phone.
49 N 3685—Shpg. wt. 5 oz.....$2.27

Liddle Diddle $2.27

Littlest Kiddle of all . . just 2¾ in. tall. Bendable. Vinyl. Sides of crib slide up and down.
49 N 3691—Shpg. wt. 5 oz.....$2.27

Kiddle Klub House $2.99

Compact vinyl Klub House furnished and decorated inside and out. 12x9x6 inches so many Kiddles can meet here. Wt. 1 lb. 7 oz.
49 N 9338..$2.99

Whether fighting crime, winning wars or games

DROLL TROLL HEROES

keep smiling

4 Superman Troll

2 Great Green Wasp Troll

Batman Troll 3

1

SAVE THIS CATALOG
You can order toys on pages 467 to 638 from now until August 1, 1967

Holy Open Sesame! It's a Bat Cave with a brave little Bat Troll $4.99

1 Atomic energizer, computers, video-scan machine plus famous Batnik-Mobile . . complete fake rock laboratory for use against crime. All furnishings vacuum formed. 3-inch vinyl Bat Troll included. Folds into handy vinyl carry case, 18x6x11 inches high. Assembled.
49 N 3957—Shipping weight 2 pounds 12 ounces.....Set $4.99

Brave 6-inch Troll Heroes $1.99 each

(2 thru 4) Pleasant Trolls in full costume . . ready for adventure. They are smooth vinyl with wild-styled hair in assorted colors.
(2) 49 N 3956—Great Green Wasp Troll. Shpg. wt. 10 oz. . . $1.99
(3) 49 N 3966—Batman Troll. Shipping wt. 10 oz..... 1.99
(4) 49 N 3955—Superman Troll. Shipping wt. 10 oz..... 1.99

5

7

8

9

6

$1.77

10 11

Wardrobes for 3-inch Trolls

5 **Glamour Wardrobe.** Evening gown and jewelry. Fancy dress-up items.
49 N 3672—Wt. 3 oz..Set $1.77

6 **Housewife Wardrobe.** Nightie, apron, telephone, kitchen and boudoir accessories for the house troll.
49 N 3681—Wt. 3 oz..Set $1.77

7 **GI Outfit.** Army fatigues, sailor suit and all the military equipment your fighting troll needs. Even special-assignment things like diving equipment and swimming trunks!
Shipping weight 4 ounces.
49 N 3650.....Outfit $1.99

Move your Trolls into their own 2-Room Furnished Home $2.99

8 A Wishnik's own shanty shack with living room and bedroom furnished for a 3-inch troll. Bunk beds, tree stump chairs, table and fireplace . . all furnishings vacuum formed. House locks closed, folds into vinyl carry case, 10x8x9 in. high. Completely assembled.
49 N 9344—Shipping weight 2 lbs. 8 oz.....Set $2.99

Sporty Wishnik and Wardrobe $3.87

9 He's a baseball home-run-nik . . a golfer . . and a fisher-nik! 3-in. vinyl troll, 3 outfits, play accessories.
49 N 3673—Shipping weight 10 oz.....Set $3.87
Wishnik only. 3 inches high. Vinyl.
49 N 3664—Shipping weight 2 oz.....79c

Bride 'n Groom

10 So romantic! She wears a frilly lace dress, veil and carries flowers. He's in tie, tails and top hat. 3 in. high. Wt. 5 oz.
49 N 3669. . . Set $2.87

Log Car

11 Free-rolling wheels really move on steel axles. Fits all 3-inch trolls. Measures 11x6½x5 in. high. No doll included. Wt. 12 oz.
49 N 9363.....$1.88

Push the Magic Button . .

TV Jones turns his head and barks

1 $4.39

. . Pussy Meow turns her head and meows

2 $4.39

(1 and 2) Funny 6-inch-high vinyl pets; legs move . . each comes in plastic TV-style carry case.

1 TV Jones 49 N 3694 2 Pussy Meow 49 N 3695

Shipping weight 14 oz. . each $4.39

Pocket Size "PEEWEES"

Tiny Tykes you'll delight in dressing up in their go-everywhere Wardrobe

PEE WEE SET $5.99 35-piece set

Two wee vinyl tots for you to take complete care of. Outfits: ballerina, nurse's uniform, wedding dress, nightgown, sleeping cap, school dress, beach outfit, formal gown, waif outfit, blue denim outfit, plus 6-pc. grooming set . . comb, brush, mirror, scissors, curlers. Dolls 4 in. tall; rooted hair.

49 N 3963—Shipping weight 8 ounces. . . . . Set $5.99

PEE WEE Girl's Wardrobe $1.87

For dress up or play . . includes coat, bonnet, party dress, sunsuit, shoes, doll, rattle and barrette.

49 N 3954—Shipping weight 3 ounces. . . . . Outfit $1.87

PEE WEE Bride and Groom

$2.99

Bride has flower-topped rooted hair, full-skirt dress. Groom wears top hat, tails . . has molded hair. Ea. 4 in. high . . vinyl. Shpg. wt. 6 oz.

49 N 3953. . . Set $2.99

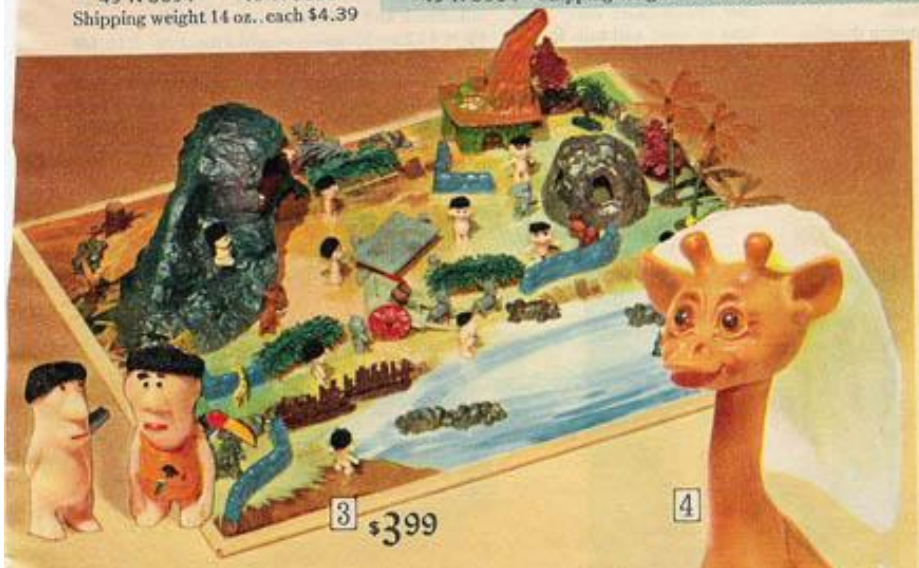

3 $3.99

Troll Village . . population of 12

3 A miniature 3-dimensional village *plus* 12 delightful trolls (1½ in. tall) and their 9 animals . . you'll enjoy setting it all up again and again on table, floor . . anywhere. Includes mountains, houses, furniture, cart, sign . . all pieces, trolls, village of sturdy plastic. From Hong Kong.

49 N 9389—Shipping weight 1 lb. 4 oz. . . . . Set $3.99

Baby Joy's Tiny Room . . carry-all case becomes a nursery $7.44 set

Petite 4-in. vinyl doll has movable head, arms, legs. Plastic carryall nursery case has removable top; 13x16x6½ in. high.

79 N 3411C—Shipping weight 3 pounds. . . . . Set $7.44

4

Gentle Troll Giraffe

$3.99

4 Ideal pet for desk, shelf, or dresser . . kids love this tall fellow. Stands 12 in. tall. Vinyl.

Shpg. wt. 1 lb. 3 oz.

49 N 3651. . . . . $3.99

Fierce Troll Lion

$3.99

5 And he's funny . . his silly grin will make the youngsters laugh. He's 8 inches long and 5 in. tall. Smooth vinyl. Wt. 15 oz.

49 N 3654. . . . . $3.99

5

Mr. & Mrs. Mouse and their House

$7.66 set

A sleepy pair . . 4 in. high; vinyl. Arms, legs move. Furnished house folds into case about 13x5x10 in. Assembled. Wt. 3 lbs. 8 oz.

49 N 3693. . . . Set $7.66

Here is this year's Blue Ribbon Winner . . Sears Grand Champion Maximillian Shagg III

$11.79

He's a *real* show pup! Made of two-tone blend of luxurious acrylic fabric in rich antique gold. Long shaggy ears, big plastic eyes with long lashes and plastic nose; felt tongue. Gleaming gold-color collar with blue ribbon streamer reading "First Prize" sets him apart from lesser dogs.

He sits a full 21 inches tall. Get this bit of Christmas shopping done—just dial Sears and order it right now.

79 N 4199C—Shipping weight 4 pounds.....$11.79

1 **Elegant Angora cat** of pure white soft lamb's wool and lustrous acrylic fiber. Satin-lined ears; ribbons at head and tail. Realistic locked-in eyes, embroidered nose and long whiskers. Great gift as a room decoration or stuffed toy. Measures 28 inches long overall. Shpg. wt. 2 lbs. 12 oz.
49 N 4198.....$8.89

2 **Adorable Skunk** of the finest quality rayon plush. Locked-in eyes. Dainty lace collar and daisy. Satin-lined shapeable ears. Stands 19 inches tall. Black and white color combination.
49 N 4123—Shipping weight 2 lbs. 2 oz...$5.69

3 **Long-haired Cat** with coat of rayon plush and long-fiber acrylic. Shapeable ears, luxuriant lamb's wool braids with ribbon bows. Long-lashed plastic eyes. Stands 25 inches tall. Freight (rail or truck) or express.
79 N 4197N—Shipping weight 6 pounds..$8.69

Glamour Puss $2.89

She's silky, soft . . stylish as can be. Purry kitten with extra-long acrylic pile coat that you can brush any way you want, in as many styles as you want. Realistic green plastic eyes. Black rayon plush ears and tail. Cute ribbon trim. Stands 12 in. tall. Shipping weight 1 lb. 8 oz.
49 N 4195.....$2.89

Pretty Poodle $2.89

Chic French poodle with long pile acrylic trim, rayon plush body. Big plastic eyes with long felt lashes. Pompon nose and felt tongue. Rayon ribbon bow. It's so easy to groom your poodle . . brush his hair in the style you like. Stands 15 inches tall.

Shipping weight 1 lb. 2 oz.
49 N 4194.....$2.89

Little Mouse $2.69

Cotton-stuffed mouse in orchid-color rayon plush. Big cotton felt paws and floppy ears. Locked-in plastic eyes. Extra-long 18-inch black velvet tail with pompon trim. Stands 9 inches tall. Get this bit of shopping done—just dial Sears and order it right now!
49 N 4193—Wt. 1 lb. 4 oz...$2.69

Sleepy Sam $2.99

He's the laziest dog in the whole wide world! Sam has heavy-lidded, half-closed eyes, a long swishy tail and big, floppy ears. Rich, deep yellow rayon pile body stuffed with extra soft, pure polyfoam. Ribbon trim, felt tongue, cute black pompon nose. Measures a full 17 inches long. Shipping weight 1 lb. 6 oz.
49 N 4180.....$2.99

Big John . . 19 inches high sitting down

$5.97

Loving Big John is easy, he's so irresistible with those big soulful eyes. Nearly lifelike in size and detail . . made of extra-soft acrylic fiber. His cheeks droop down and his brow is furrowed just like a real bloodhound . . he's even got freckles on his nose (one that's big enough for all kinds of tracking). Big John is a champ among stuffed dogs.

Shipping weight 3 pounds.
79 N 4030C.....$5.97

SAVE THIS CATALOG . .

You can order toys on pages 467 thru 638 from now until August 1, 1967

Cuddly Animals that almost come alive! Pick them up—they make a lifelike sound and actually vibrate . . no batteries needed

These cuties will continue to "talk" as long as you pick them up and play with them! Hidden mechanism enables you to hear animal sounds and feel vibrations from Rory, Purr-rie and Growlie instantly.

Each pet is of luxurious rayon plush . . all cotton stuffed for extra softness. Jointed hind legs and carefully detailed bodies make it easy to pose them in many positions. Big, locked-in eyes; floppy tails. Bright print percale inner ears on lion and pup; velvety ears on kitten. These animals are available only at Sears, and like everything else in Sears books, it's so easy to order by telephone.

Rory Lion $8.99

1 He's as tame as a lamb. Long, silky mane; felt tongue. 19 inches long, 12 inches high.
Shipping weight 4 pounds.
79 N 4183C.....$8.99

Purr-rie Cat $5.99

2 She looks so real! Glassene eyes, felt tongue, bow trim. 12 in. long; 10 in. high.
Shipping weight 1 lb. 4 oz.
49 N 4182.....$5.99

Growlie Pup $6.99

3 He almost sits up and begs. Percale mouth, tongue. Felt eye patches, vinyl collar. 15 in. long; 11 in. high.
Shipping weight 1 lb. 14 oz.
49 N 4184.....$6.99

HERE THEY ARE..

The Sophisticates

Aren't they lovely? Both overflowing with good looks, personality and lustrous, extra-long pile coats

They're delightful enough to intrigue teen-agers and small fry alike. Vivacious Vera and Sophisticated Sophie wear plastic curlers in their hair. Romper-clad Vera has bewitching cat eyes; Be-robed Sophie has drooping eyelids. Eyes securely fastened.

Their long acrylic pile coats can be brushed and groomed to stay fluffy. Both have cute pompon noses, stand 16 inches high; have ribbon trim.

Like everything else in Sears books, it's so easy to order by telephone.

4 **Vivacious Vera.** In rayon satin pants and combination rayon and cotton smock.
49 N 4175—Shipping weight 2 pounds.....$5.79

5 **Sophisticated Sophie.** In rayon jumper with matching lace-trimmed quilted robe.
49 N 4104—Shipping weight 1 lb. 4 oz.....$5.79

Just call Sears and say "Charge It"

It's Sears versatile 4-in-1 Communications Center

Without batteries $24.99 cash $4.00 monthly

- Walkie-Talkie transmitter operates up to 1 mile . . no license needed, so youngsters of any age can use it
- AM Radio covers the entire standard broadcast band—so youngsters can listen to their favorite local station
- CB Shortwave Receiver picks up all 23 Citizens Band channels, mobile radio, ship-to-shore and emergency calls
- Wireless Code Sender taps out messages up to 1 mile . . you even get a booklet that helps you learn the Morse Code

Now your youngster can act like a ham operator. He can tune in conversations from the world of action, talk to friends within range by walkie-talkie or telegraph, even listen to music and the latest news. Just turn the on-off volume control knob and tuning knob, then flick 2 switches to transmit or receive, to hear CB or AM radio.

Solid-state circuitry with 6-transistor, 2-diode crystal transmitter-receiver, sensitive variable tuning capacitor, and chrome-plated brass antenna that extends 50 inches. Transmits over Channel 14 . . receives from all CB channels. Switch changes circuitry for AM radio. 16x6x7-inch high molded plastic cabinet with 2½-inch speaker, earphone for private listening. For 2-way wireless chats with friends, use another communications center or any Sears walkie-talkie that operates on Channel 14. Order 6 "D" batteries below.

49 N 6397—Shipping weight 3 pounds 8 ounces $24.99
49 N 4660—"D" Battery. Shipping weight each 4 ounces ..... Each 16c; 6 for 90c

Trans-Talk 600 operates up to 1 mile

$13.99 Without battery

- Sends and receives messages clearly . . 6-transistor solid-state circuitry contains a 2-diode noise squelcher
- 9-volt crystal-controlled transmitter-receiver . . no license needed, can be used by youngsters of any age
- Chrome-plated die-cast metal case takes abuse . . wrist strap totes it

Great fun for pal-to-pal chats, games like cops-and-robbers, ringo-leevio, junior secret agents, even play-time military maneuvers. Super regenerative receiver-transmitter features volume control, noise squelcher and giant-size 50-inch antenna to pull in far signals. High-efficiency output helps conserve battery power.

With wrist strap and talk-listen button. Operates on Channel 14. 6x2⅛x1¾ inches thick.

Order 9-volt battery below. For 2-way wireless talks, use with any Sears walkie-talkie or any walkie-talkie that operates on Channel 14.

49 N 6396M—Shipping weight 1 pound..... $13.99
49 N 6417M—9-volt Battery. Shpg. wt. 4 oz..... 35c

No Money Down on anything Sears sells

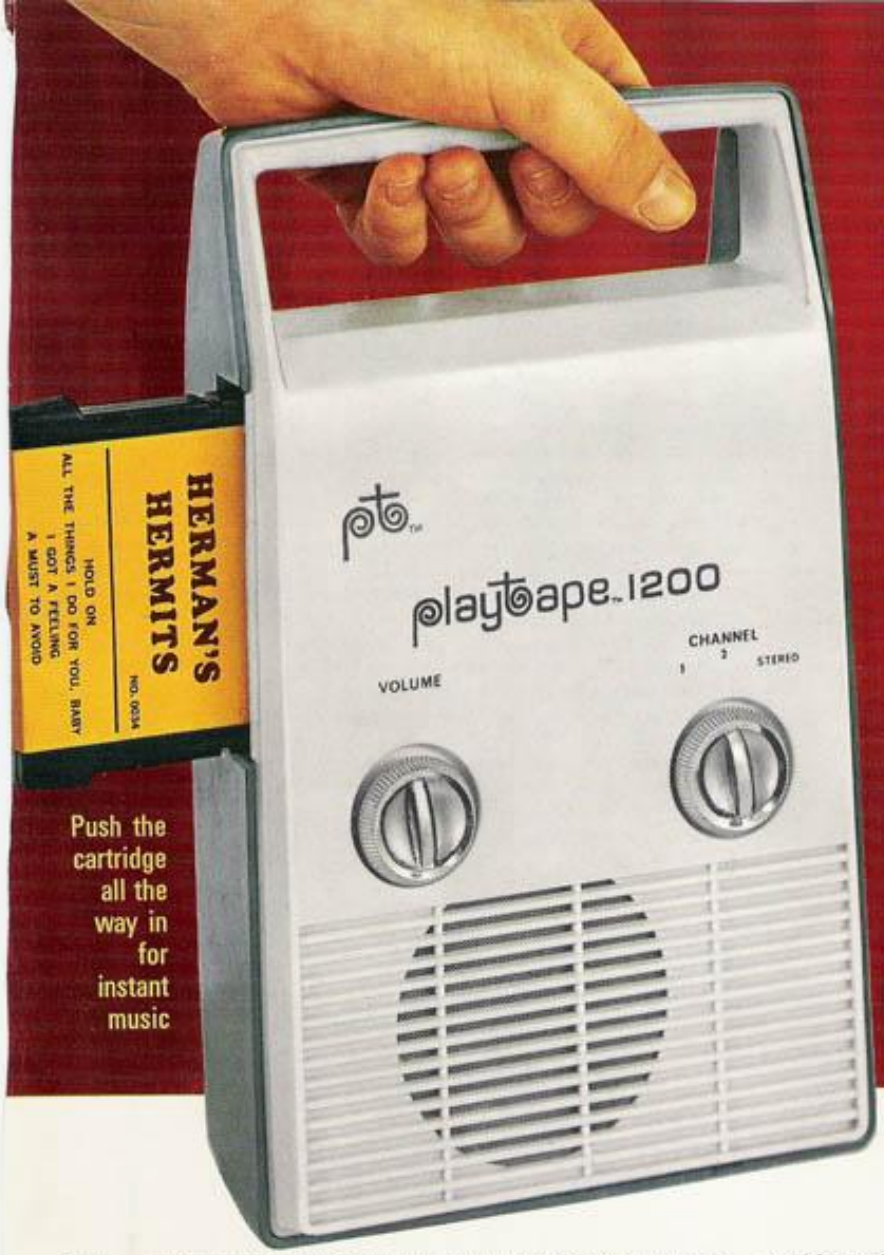

Push the cartridge all the way in for instant music

Play recorded music of your own choice—instantly—anywhere

Just insert tape cartridge and listen to the big names in the musical world

There isn't another CARTRIDGE TAPE PLAYER like it

Even the price is amazingly low for a Player that reproduces sounds so faithfully **$19.99** less tape, batteries

Pop in a cartridge and hear music anywhere you go—at home, in the car or at the beach. Get the gang together and you'll have a swinging party in no time. So simple it's child's play . . so entertaining it's adult pleasing.

Powerful circuitry with 5 long-life transistors sends out rich sounds instantly—no warm-up. 2¼-inch speaker delivers full-bodied, clear tones. Each tape plays for 10 to 12 minutes. Hear a continuous performance by just leaving the cartridge in. Removing cartridge automatically stops tape play. It's possibly the best thing to happen to music since the phonograph.

Only two knobs to turn—one for volume control, the other for choice of track on the 2-track tapes. Permanent-magnet electric motor provides steady speed for consistent sound reproduction. Laboratory tested and approved quality made by a leading electronics manufacturer in Japan. High-impact plastic case features a built-in carrying handle . . 10x6½x3¾ inches deep.

Pre-recorded magnetic tapes are sealed in shatter-resistant plastic cartridges, 3¼x3x½ in. deep. 38 titles now available—with a wide-range of listening enjoyment. Tapes not included, order separately below.

Solid-state transistorized circuitry—no tubes to replace. Uses 4 low-cost "C" batteries—order below. Why not pick up your phone and order it?

49 N 530—Shipping weight 3 pounds.....$19.99

49 N 4665—"C" Battery. Shipping wt. each 2 oz.....Each 16c; 6 for 90c

Pre-recorded 2-track Tape Cartridges for use with Tape Player above $1.29 each

49 N 66029—Herman's Hermits, *Hold On, I Got A Feeling*, 2 more.

49 N 66011—Righteous Bros, *Soul and Inspiration*, 3 more.

49 N 66012—Righteous Bros, *Bring It On Home, He, Rat Race*, 1 more.

49 N 66013—Sam The Sham and The Pharaohs, *Wooly Bully*, 3 more.

49 N 66014—David Rose, *Black and Tan Fantasy, Night Train*, 2 more.

49 N 66015—Hank Williams, *I'm So Lonesome I Could Cry*, 3 more.

49 N 66016—Hank Williams, *Cheatin' Heart, Hey Good Looking*, 2 more.

49 N 66017—The Fantabulous Strings, *Thunderball, Goldfinger*, 2 more.

49 N 66018—The Fantabulous Strings, *Nothing But Heartaches*, 3 more.

49 N 66019—The Gentrys, *Let's Dance, Everyday I Have To Cry*, 2 more.

49 N 6605—The Gentrys, *Keep on Dancing, Little Girl Next Door*, 2 more.

49 N 66021—The Animals, *Gonna Send You Back to Walker*, 3 more.

49 N 66027—The Animals, *Don't Let Me Be Misunderstood*, 2 more.

49 N 66022—Ella Fitzgerald, *All the Things You Are, Yesterday*, 2 more.

49 N 66025—Dee Dee Sharp, *Mashed Potatoe Time, Ride*, 2 more.

49 N 66036—Dee Dee Sharp, *Any Day Now, The Wah-Watusi*, 2 more.

49 N 66026—Bobby Rydell, *Wild One, Volare, Kissin' Time, Sway*.

49 N 66028—Connie Francis, *Among My Souvenirs, Malaguena*, 2 more.

49 N 66047—Connie Francis, *Everything I Have Is Yours*, 3 more.

49 N 6603—Herman's Hermits, *Leaning On A Lamppost*, 3 more.

49 N 66035—Herman's Hermits, *I'm Henry VIII, I Am*, 3 more.

49 N 66049—Herman's Hermits, *I'm Into Something Good*, 3 more.

49 N 66032—Lou Christie, *Since I Fell, Lightnin' Strikes*, 1 more.

49 N 66034—Ray Charles, *September Song, Mountain Greenery*, 2 more.

49 N 66031—Astrud Gilberto, *Love Theme from The Sandpiper*, 3 more.

49 N 6602—John Gary, *How Can My Heart Forget You*, 3 more.

49 N 6604—Sound Orchestrals, *Love Letters, Downtown*, 2 more.

49 N 66037—Jimmy Smith, *Got My Mojo Workin'* I and II, *Mustard Greens*.

49 N 66038—Stan Getz, Charlie Byrd, *Desafinado, One Note Samba*.

49 N 66039—Pete Seeger, *Who Killed Norman Jean, Thresher*, 2 more.

49 N 66041—Johnny Tillotson, *Strange Things Happen, Our World*, 2 more.

49 N 66043—Loving Spoonful, *There She Is, Jug Band Music*, 2 more.

49 N 66044—Louis Armstrong, *Don't Get Around Much Anymore*, 3 more.

49 N 66052—Batman Adventures.

49 N 66054—Snow White, Parts I and II.

49 N 66055—Cinderella, Parts I and II.

49 N 66056—Western Songs, 7 tunes.

49 N 66059—Superman Adventures.

Shipping weight each 2 ounces.....Each $1.29

See more selections in Sears 1967 Spring and Summer Catalog and in Sears 1967 Toy Catalog available in January

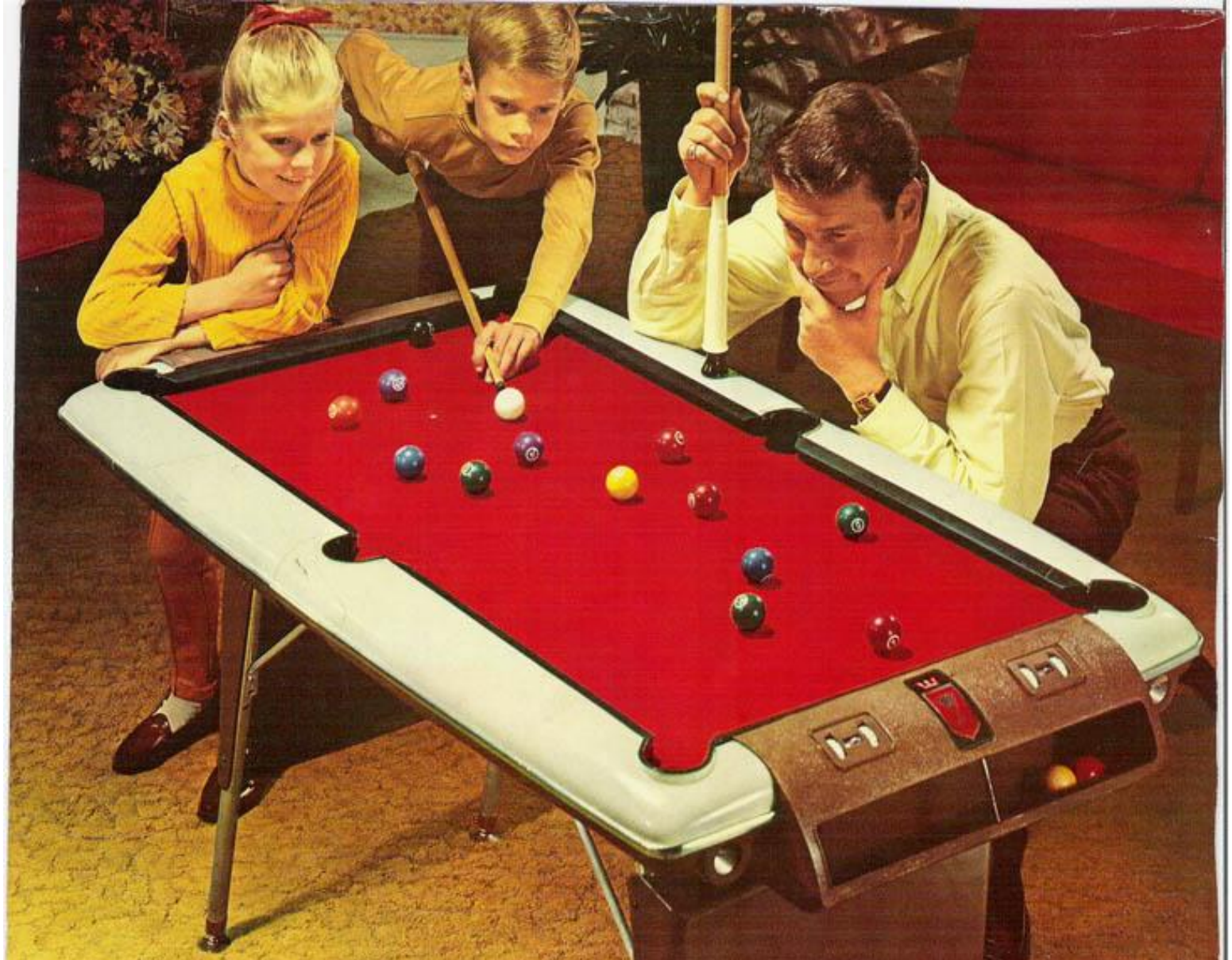

Built to play just like a professional Pool Table, yet it's only 4½ feet long

Converts to bumper pool or billiard table . . Folds for compact storage

The only table with built-in cue-stick storage, dual-dial scorekeepers, live-action cushions, ball return *plus* ½-inch thick composition bed

Available only at Sears **$47.95** cash **$5.00 monthly**

By far the handsomest, sturdiest and best-proportioned table we've ever offered in this size. Pleases any youngster. Lets adults play like experts. Balls roll true on billiard cloth surface over a smooth, flat bed (the same type used in our more expensive tables).

Brown crinkle-leather effect frame and pedestals . . molded of high-impact plastic. 4 leg levelers on heavy aluminum legs. 54x30x30 inches high. Sixteen 1½-inch solid plastic balls, two 40-inch wood cues with contoured plastic handles and cushioned bases. Wall rack, triangle and accessories for billiards, bumper pool. Partly assembled.

79 N 314N2—Freight (rail, truck) or express. Wt. 52 lbs. Set $47.95
79 N 421C—Two extra 40-inch Cue Sticks. Wt. 2 lbs. . . Pkg. 3.88

SEARS, ROEBUCK AND CO., Chicago, Illinois 60607

SEARS 1966 CHRISTMAS BOOK | Index starts on page 255

...N...
1966